

<b>Well Name:</b> JICARILLA 153	<b>Well Location:</b> T26N / R5W / SEC 35 / NWNW / 36.448028 / -107.33376	<b>County or Parish/State:</b> RIO ARRIBA / NM
<b>Well Number:</b> 12	<b>Type of Well:</b> CONVENTIONAL GAS WELL	<b>Allottee or Tribe Name:</b> JICARILLA APACHE
<b>Lease Number:</b> JIC153	<b>Unit or CA Name:</b>	<b>Unit or CA Number:</b>
<b>US Well Number:</b> 3003920113	<b>Well Status:</b> Producing Gas Well	<b>Operator:</b> HILCORP ENERGY COMPANY

### Notice of Intent

**Sundry ID:** 2772231

**Type of Submission:** Notice of Intent

**Type of Action:** Commingling (Subsurface)

**Date Sundry Submitted:** 01/29/2024

**Time Sundry Submitted:** 01:01

**Date proposed operation will begin:** 04/01/2024

**Procedure Description:** Hilcorp Energy proposes to downhole commingle production in the Otero Chacra (pool 82329), Tapacito Gallup (pool 58090) and Blanco Mesaverde (pool 72319) with the existing Basin Dakota (pool 71599) and South Blanco Pictured Cliffs (pool 72439), upon recompletion of the Chacra, Gallup and Mesaverde formations. See attached allocation methodology and supporting documents. Commingling will not reduce the value of production. Proposed perforations are: CH 3839' - 4233', MV 4233' - 5740' and GL 5740' - 7160'.

### NOI Attachments

#### Procedure Description

Jicarilla\_153\_12\_Subtraction\_Allocation\_20240129094208.pdf

**Well Name:** JICARILLA 153

**Well Location:** T26N / R5W / SEC 35 /  
NWNW / 36.448028 / -107.33376

**County or Parish/State:** RIO  
ARRIBA / NM

**Well Number:** 12

**Type of Well:** CONVENTIONAL GAS  
WELL

**Allottee or Tribe Name:**  
JICARILLA APACHE

**Lease Number:** JIC153

**Unit or CA Name:**

**Unit or CA Number:**

**US Well Number:** 3003920113

**Well Status:** Producing Gas Well

**Operator:** HILCORP ENERGY  
COMPANY

### Operator

*I certify that the foregoing is true and correct. Title 18 U.S.C. Section 1001 and Title 43 U.S.C. Section 1212, make it a crime for any person knowingly and willfully to make to any department or agency of the United States any false, fictitious or fraudulent statements or representations as to any matter within its jurisdiction. Electronic submission of Sundry Notices through this system satisfies regulations requiring a*

**Operator Electronic Signature:** CHERYLENE WESTON

**Signed on:** JAN 29, 2024 09:42 AM

**Name:** HILCORP ENERGY COMPANY

**Title:** Operations/Regulatory Tech - Sr

**Street Address:** 1111 TRAVIS STREET

**City:** HOUSTON

**State:** TX

**Phone:** (713) 289-2615

**Email address:** CWESTON@HILCORP.COM

### Field

**Representative Name:**

**Street Address:**

**City:**

**State:**

**Zip:**

**Phone:**

**Email address:**

### BLM Point of Contact

**BLM POC Name:** KENNETH G RENNICK

**BLM POC Title:** Petroleum Engineer

**BLM POC Phone:** 5055647742

**BLM POC Email Address:** krennick@blm.gov

**Disposition:** Approved

**Disposition Date:** 01/30/2024

**Signature:** Kenneth Rennick

<h1 style="text-align: center;">Hilcorp Energy Company</h1> <h2 style="text-align: center;">PRODUCTION ALLOCATION FORM</h2>					Distribution: BLM / NMOCD Original Accounting Well File Revised: September 25, 2019	
					Status PRELIMINARY <input checked="" type="checkbox"/> FINAL <input type="checkbox"/> REVISED <input type="checkbox"/>	
Commingle Type SURFACE <input type="checkbox"/> DOWNHOLE <input checked="" type="checkbox"/> Type of Completion NEW DRILL <input type="checkbox"/> RECOMPLETION <input checked="" type="checkbox"/> PAYADD <input type="checkbox"/> COMMINGLE <input type="checkbox"/>					Date: <b>01/29/2024</b>  API No. <b>30-039-20113</b> DHC No. Lease No. <b>JIC153</b>	
Well Name <b>JICARILLA 153</b>					Well No. <b>12</b>	
Unit Letter <b>D</b>	Section <b>35</b>	Township <b>26N</b>	Range <b>05W</b>	Footage <b>875' FNL &amp; 1090' FWL</b>	County, State <b>Rio Arriba, New Mexico</b>	
Completion Date <b>2024</b>		Test Method  HISTORICAL <input type="checkbox"/> FIELD TEST <input type="checkbox"/> PROJECTED <input type="checkbox"/> OTHER <input checked="" type="checkbox"/>				
<p>JUSTIFICATION OF ALLOCATION: Hilcorp requests that production for the downhole commingle be allocated using the subtraction method in agreement with local agencies. The base formation is the Dakota/Pictured Cliffs and the added formations to be commingled is the Chacra, Mesaverde and Gallup. The subtraction method applies an average monthly production forecast to the base formation(s) using historic production. All production from this well exceeding the forecast will be allocated to the new formation(s). After 3 years production will stabilize. A production average will be gathered during the 4<sup>th</sup> year and will be utilized to create a fixed percentage based allocation.</p> <p>Oil production will be allocated based on average formation yields from offset wells and will be a fixed rate for 4 years. MV 56%, CH 0%, GL 20%, DK 24%, PC 0%.          After 4 years oil will be reevaluated and adjust as needed based on average formation yields and new fixed gas allocation.</p>						
NAME		DATE		TITLE		PHONE
X <i>Cherylene Weston</i>				Operations/Regulatory Tech – Sr.		713-289-2615
Cherylene Weston		1/29/2024				
For Technical Questions: Ray Brandhurst				Reservoir Engineer		713-757-5224

## Jicarilla 153 12 Allocation

The forecast for Gallup, Mesaverde and Chacra production has been generated using type curves of production in the surrounding trend.

These zones are proposed to be commingled because the application of dual completions impedes the ability to produce the shallow zone without artificial lift and the deeper zones with reduced artificial lift efficiency. All horizons will require artificial lift due to low bottomhole pressure (BHP) and permeability.

The BHPs of all zones, producing and non-producing, were estimated based upon basin wide Moving-Domain Material Balance models that have proven to approximate the pressure in the given reservoirs well in this portion of the basin, in conjunction with shut-in pressure build-ups. These models were constructed incorporating reservoir dynamics and physics, historic production, and observed pressure data. Historic commingling operations have proven reservoir fluids are compatible.

## Production Allocation Method – Subtraction

### Gas Allocation:

Production for the downhole commingle will be allocated using the subtraction method in agreement with local agencies. The base formation is the Pictured Cliffs/Dakota and the added formations to be commingled are the Gallup, Mesaverde & Chacra. The subtraction method applies an average monthly production forecast to the base formation using historic production. All production from this well exceeding the base formation forecasts will be allocated to the new formations.

New zones will be allocated using a fixed allocation. Forecasted rates for GL, MV and CH are based on offsets type curve. The maps show the standalone offsets that were used for type-curves. The split between GL, MV and CH is based on the ratio of forecasted reserves as shown in the table below.

Formation	Remaining Reserves (MMcf)	% Gas Allocation
Gallup	321	34%
Mesaverde	571	61%
Chacra	50	5%

After 3 years production will stabilize. A production average will be gathered during the 4<sup>th</sup> year and will be utilized to create a fixed percentage-based allocation.

## Current Zone Forecast – Dakota

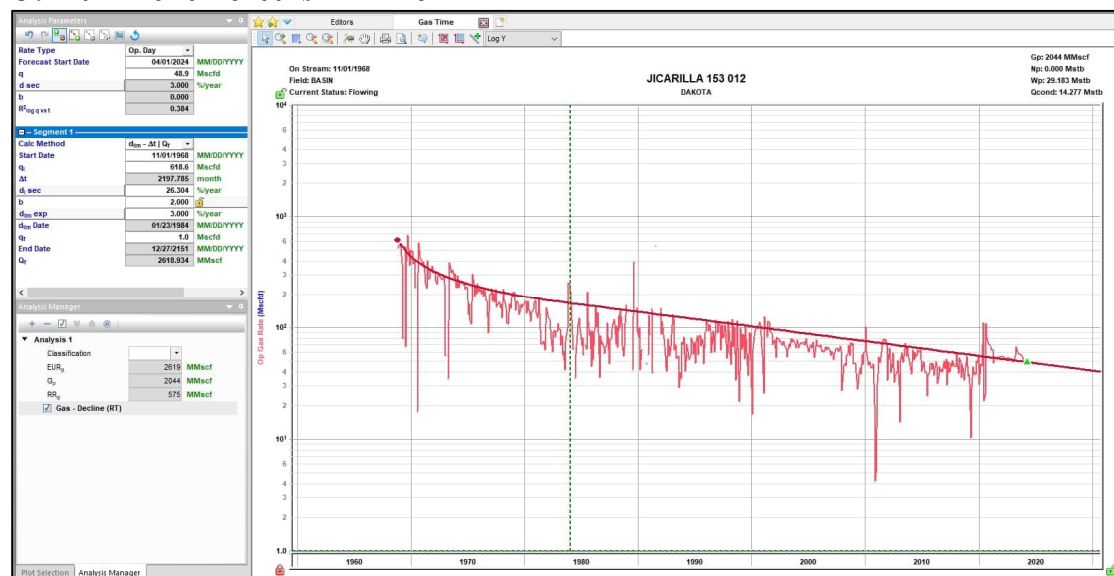

Current Zone 2 Forecast – Pictured Cliffs

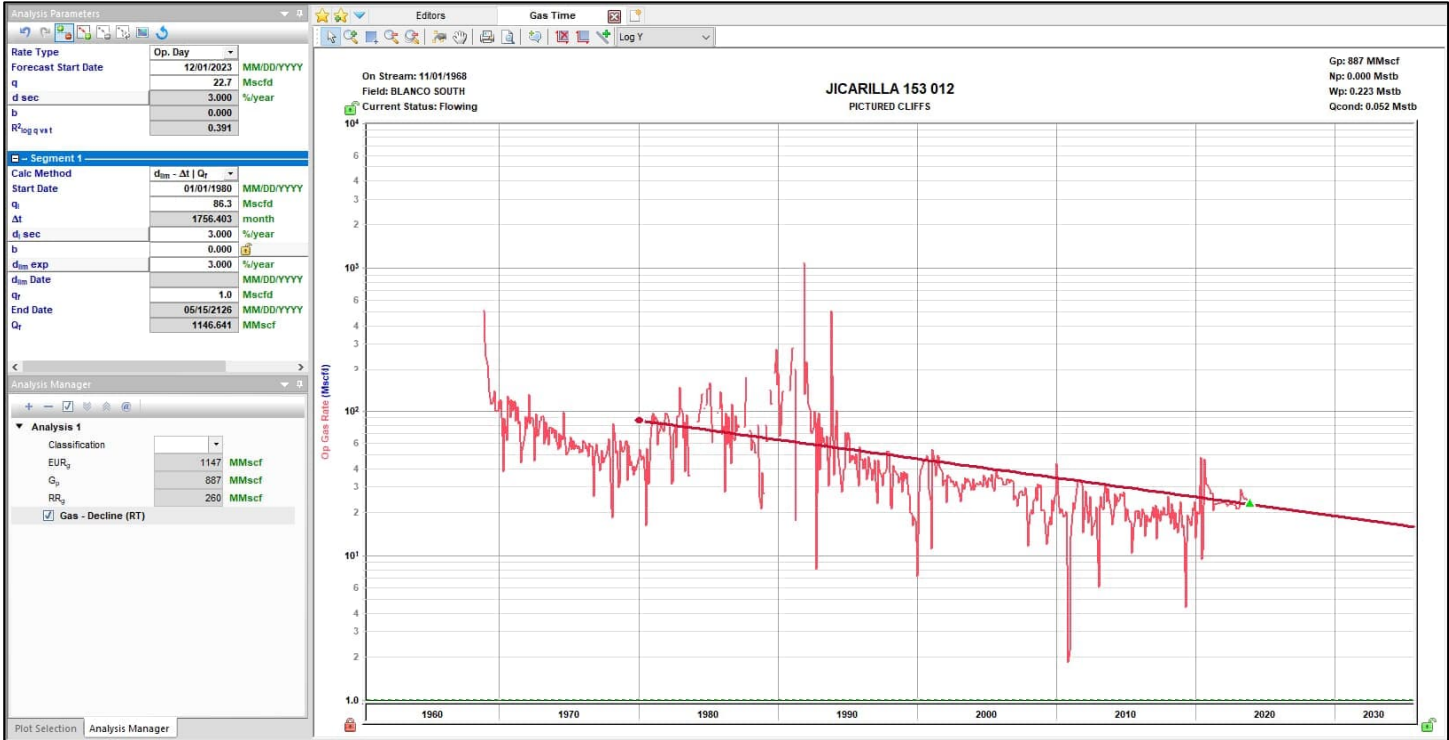

Average initial production curve in geologic region.

Proposed Zone 1 Forecast - Gallup

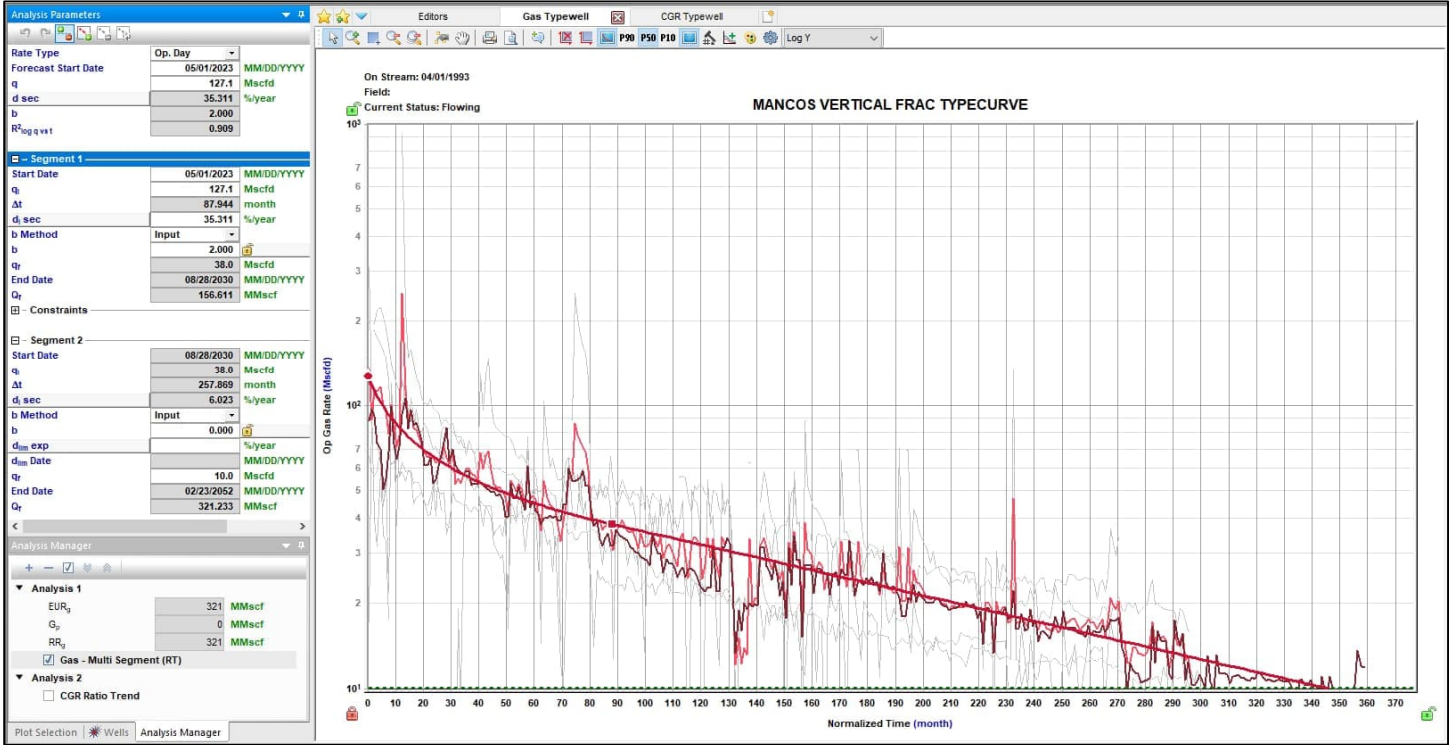

Average initial production curve in geologic region.

Proposed Zone 2 Forecast – Mesaverde

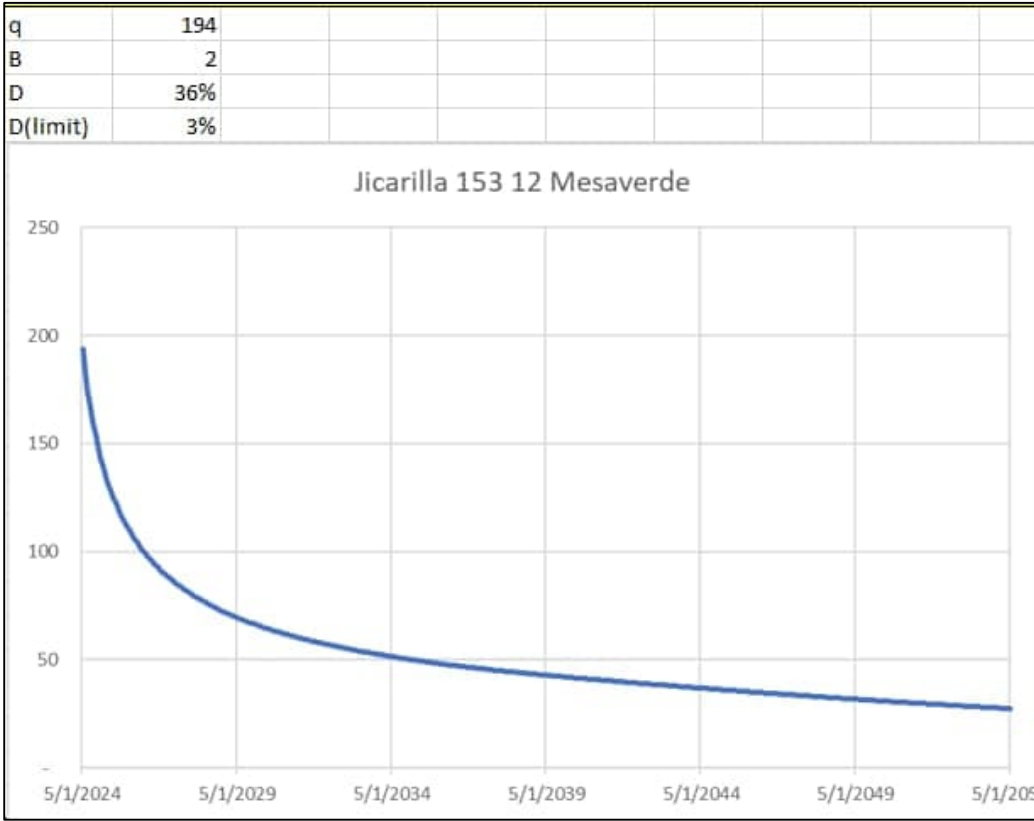

Average initial production curve in geologic region.

Proposed Zone 3 Forecast – Chacra

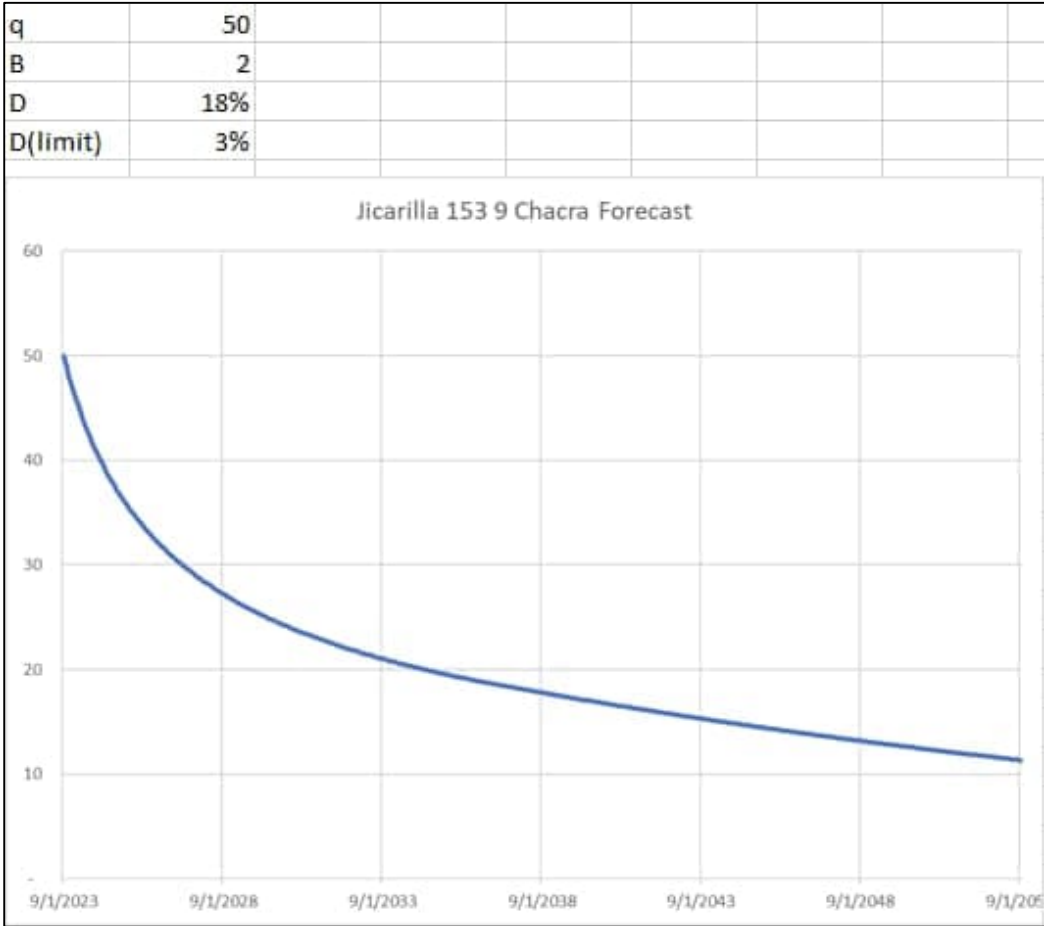

Oil Allocation:

Oil production will be allocated based on average formation yields from offset wells and will be a fixed rate for 4 years. After 4 years oil will be reevaluated and adjusted as needed based on average formation yields and new fixed gas allocation.

Formation	Yield (bbl/MM)	Remaining Reserves (MMcf)	% Oil Allocation
DK	6.98	575	24%
GL	10.00	321	20%
MV	16.06	571	56%
Chacra	0.00	50	0%
PC	0.06	260	0%

Current Zone 1 Oil Yield Map

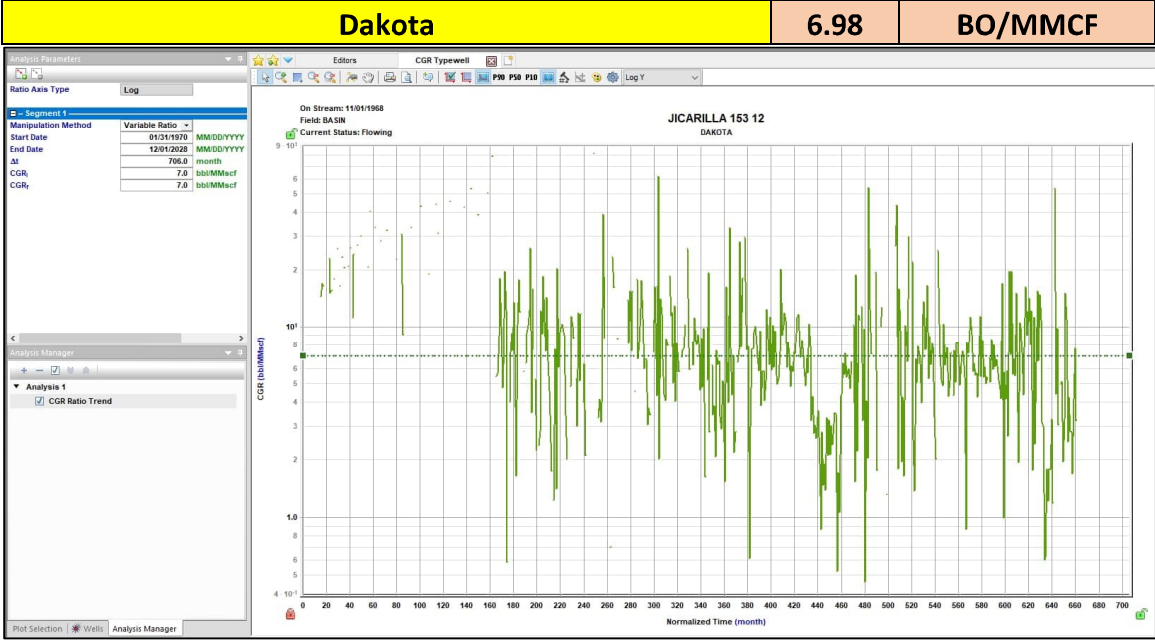

Current Zone 2 Oil Yield Map

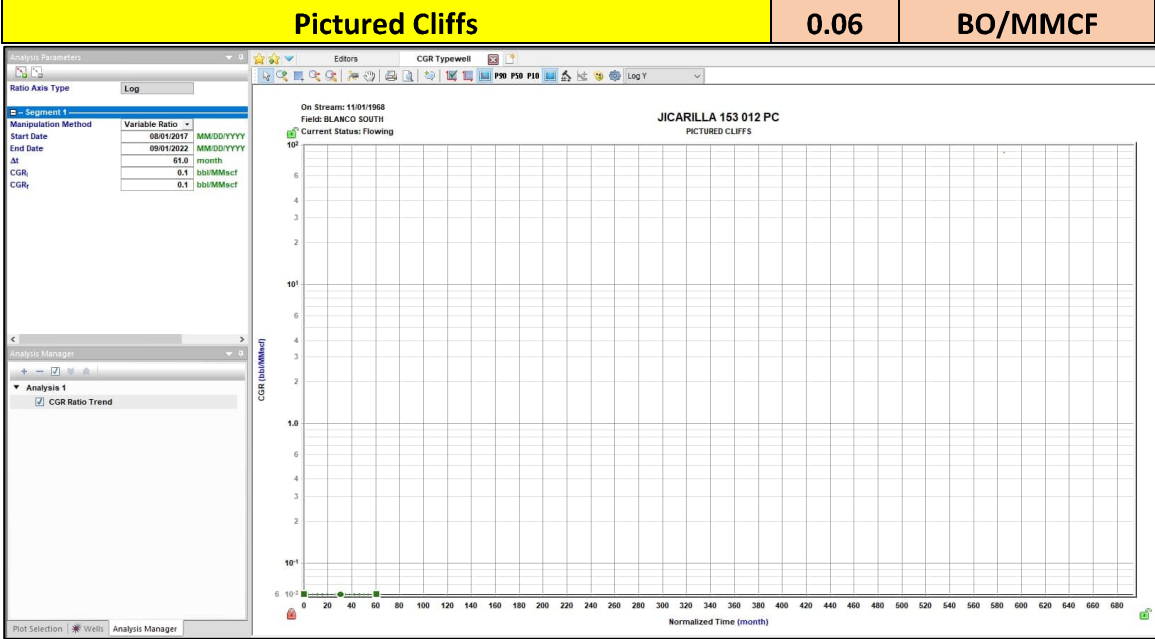



Proposed Zone 1 – Gallup Oil Yield Map

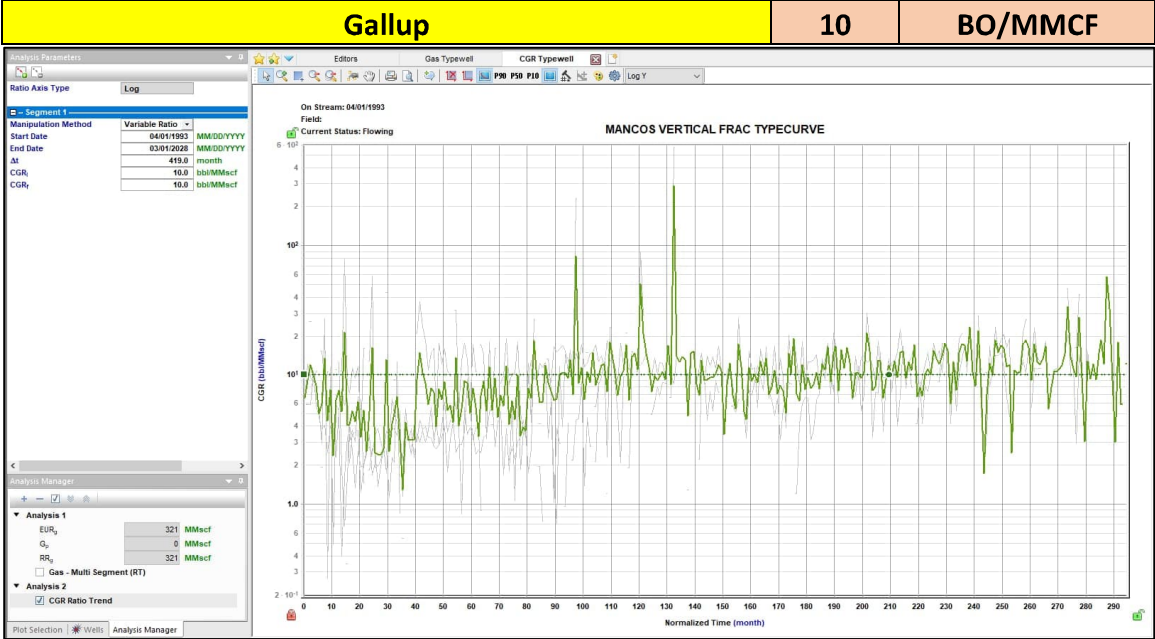

9-Section Area Map of Standalone Oil Yields. Sampled well to this map.

Proposed Zone 2 – Mesaverde Oil Yield Map

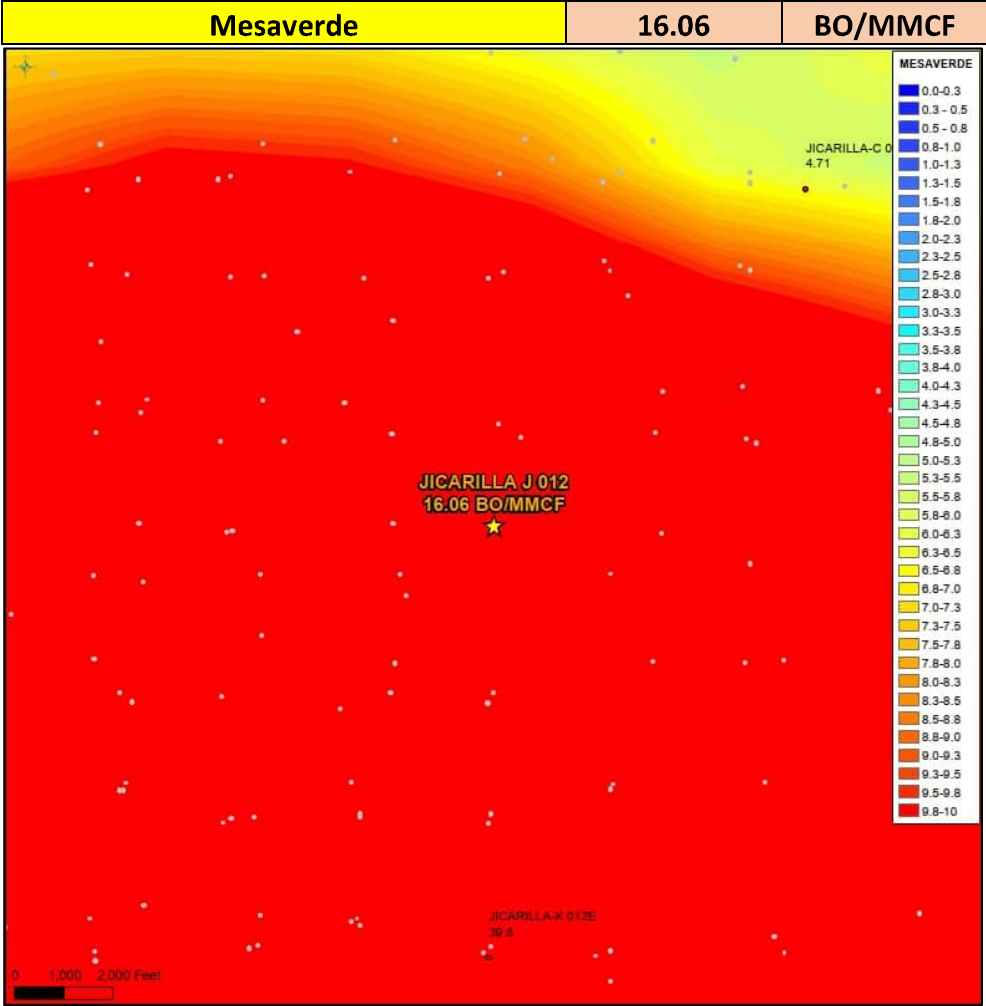

9-Section Area Map of Standalone Oil Yields. Sampled well to this map.



Proposed Zone 3 – Chacra Oil Yield Map

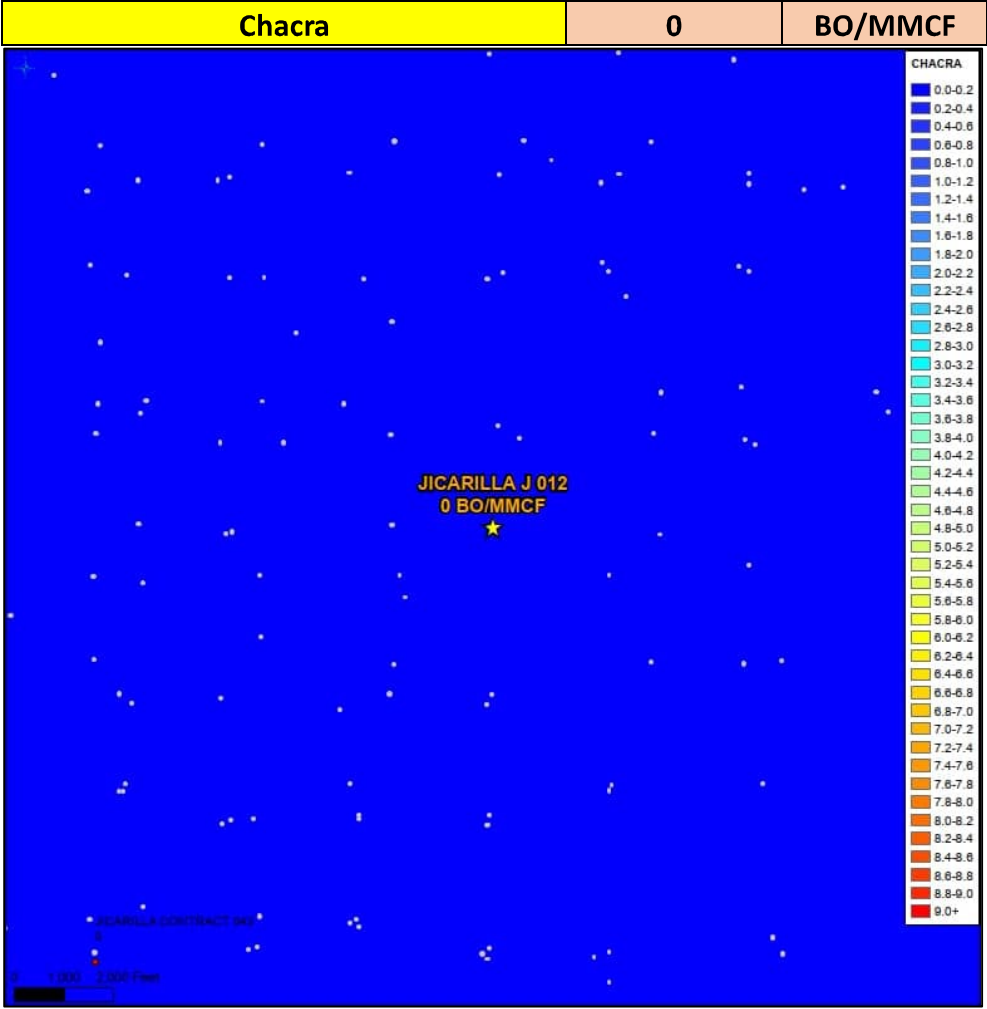

**District I**

1625 N. French Dr., Hobbs, NM 88240  
Phone:(575) 393-6161 Fax:(575) 393-0720

**District II**

811 S. First St., Artesia, NM 88210  
Phone:(575) 748-1283 Fax:(575) 748-9720

**District III**

1000 Rio Brazos Rd., Aztec, NM 87410  
Phone:(505) 334-6178 Fax:(505) 334-6170

**District IV**

1220 S. St Francis Dr., Santa Fe, NM 87505  
Phone:(505) 476-3470 Fax:(505) 476-3462

**State of New Mexico**  
**Energy, Minerals and Natural**  
**Resources**  
**Oil Conservation Division**  
**1220 S. St Francis Dr.**  
**Santa Fe, NM 87505**

Form C-102  
August 1, 2011

Permit 356154

**WELL LOCATION AND ACREAGE DEDICATION PLAT**

1. API Number 30-039-20113	2. Pool Code 82329	3. Pool Name OTERO CHACRA (GAS)
4. Property Code 319674	5. Property Name JICARILLA 153	6. Well No. 012
7. OGRID No. 372171	8. Operator Name HILCORP ENERGY COMPANY	9. Elevation 6628

**10. Surface Location**

UL - Lot D	Section 35	Township 26N	Range 05W	Lot Idn	Feet From 875	N/S Line N	Feet From 1090	E/W Line W	County RIO ARRIBA
---------------	---------------	-----------------	--------------	---------	------------------	---------------	-------------------	---------------	-------------------------

**11. Bottom Hole Location If Different From Surface**

UL - Lot	Section	Township	Range	Lot Idn	Feet From	N/S Line	Feet From	E/W Line	County
12. Dedicated Acres 160.00 - NW/4	13. Joint or Infill			14. Consolidation Code			15. Order No.		

**NO ALLOWABLE WILL BE ASSIGNED TO THIS COMPLETION UNTIL ALL INTERESTS HAVE BEEN CONSOLIDATED OR A NON-STANDARD UNIT HAS BEEN APPROVED BY THE DIVISION**

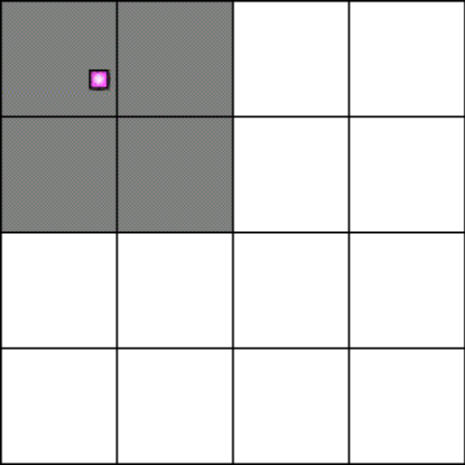
	<p style="text-align: center;"><b>OPERATOR CERTIFICATION</b></p> <p><i>I hereby certify that the information contained herein is true and complete to the best of my knowledge and belief, and that this organization either owns a working interest or unleased mineral interest in the land including the proposed bottom hole location(s) or has a right to drill this well at this location pursuant to a contract with an owner of such a mineral or working interest, or to a voluntary pooling agreement or a compulsory pooling order heretofore entered by the division.</i></p> <p>E-Signed By: <i>Cherylene Weston</i> Title: Cherylene Weston Date: 12/18/2023</p> <hr/> <p style="text-align: center;"><b>SURVEYOR CERTIFICATION</b></p> <p><i>I hereby certify that the well location shown on this plat was plotted from field notes of actual surveys made by me or under my supervision, and that the same is true and correct to the best of my belief.</i></p> <p>Surveyed By: James P. Leese Date of Survey: 6/13/1968 Certificate Number: 1463</p>
--	---

**District I**

1625 N. French Dr., Hobbs, NM 88240  
Phone:(575) 393-6161 Fax:(575) 393-0720

**District II**

811 S. First St., Artesia, NM 88210  
Phone:(575) 748-1283 Fax:(575) 748-9720

**District III**

1000 Rio Brazos Rd., Aztec, NM 87410  
Phone:(505) 334-6178 Fax:(505) 334-6170

**District IV**

1220 S. St Francis Dr., Santa Fe, NM 87505  
Phone:(505) 476-3470 Fax:(505) 476-3462

**State of New Mexico**  
**Energy, Minerals and Natural**  
**Resources**  
**Oil Conservation Division**  
**1220 S. St Francis Dr.**  
**Santa Fe, NM 87505**

Form C-102  
August 1, 2011

Permit 356154

**WELL LOCATION AND ACREAGE DEDICATION PLAT**

1. API Number 30-039-20113	2. Pool Code 58090	3. Pool Name TAPACITO GALLUP (ASSOCIATED)
4. Property Code 319674	5. Property Name JICARILLA 153	6. Well No. 012
7. OGRID No. 372171	8. Operator Name HILCORP ENERGY COMPANY	9. Elevation 6628

**10. Surface Location**

UL - Lot D	Section 35	Township 26N	Range 05W	Lot Idn	Feet From 875	N/S Line N	Feet From 1090	E/W Line W	County RIO ARRIBA
---------------	---------------	-----------------	--------------	---------	------------------	---------------	-------------------	---------------	-------------------------

**11. Bottom Hole Location If Different From Surface**

UL - Lot	Section	Township	Range	Lot Idn	Feet From	N/S Line	Feet From	E/W Line	County
12. Dedicated Acres 320.00 - W/2	13. Joint or Infill			14. Consolidation Code			15. Order No.		

**NO ALLOWABLE WILL BE ASSIGNED TO THIS COMPLETION UNTIL ALL INTERESTS HAVE BEEN CONSOLIDATED OR A NON-STANDARD UNIT HAS BEEN APPROVED BY THE DIVISION**

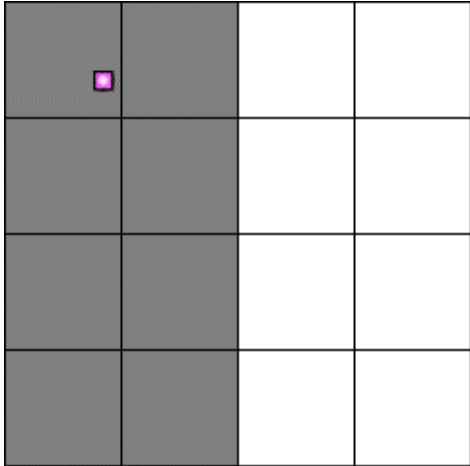
	<p style="text-align: center;"><b>OPERATOR CERTIFICATION</b></p> <p><i>I hereby certify that the information contained herein is true and complete to the best of my knowledge and belief, and that this organization either owns a working interest or unleased mineral interest in the land including the proposed bottom hole location(s) or has a right to drill this well at this location pursuant to a contract with an owner of such a mineral or working interest, or to a voluntary pooling agreement or a compulsory pooling order heretofore entered by the division.</i></p> <p>E-Signed By: <i>Cherylene Weston</i> Title: Cherylene Weston Date: 12/18/2023</p> <hr/> <p style="text-align: center;"><b>SURVEYOR CERTIFICATION</b></p> <p><i>I hereby certify that the well location shown on this plat was plotted from field notes of actual surveys made by me or under my supervision, and that the same is true and correct to the best of my belief.</i></p> <p>Surveyed By: James P. Leese Date of Survey: 6/13/1968 Certificate Number: 1463</p>
--	---

District I  
PO Box 1980, Hobbs, NM 88241-1980  
District II  
PO Drawer DD, Artesia, NM 88211-0719  
District III  
1000 Rio Brazos Rd., Aztec, NM 87410  
District IV  
PO Box 2088, Santa Fe, NM 87504-2088

State of New Mexico  
Energy, Minerals & Natural Resources Department

OIL CONSERVATION DIVISION  
PO Box 2088  
Santa Fe, NM 87504-2088

Form C-102  
Revised February 21, 1994  
Instructions on back  
Submit to Appropriate District Office  
State Lease - 4 Copies  
Fee Lease - 3 Copies

☐ AMENDED REPORT

### WELL LOCATION AND ACREAGE DEDICATION PLAT

<sup>1</sup> API Number 30-039-20113	<sup>2</sup> Pool Code 72439/72319/71599	<sup>3</sup> Pool Name Basin Dakota South Blanco Pictured Cliffs/Blanco Mesaverde/
<sup>4</sup> Property Code 16579	<sup>5</sup> Property Name Jicarilla 153	<sup>6</sup> Well Number 12
<sup>7</sup> OGRID No. 14538	<sup>8</sup> Operator Name Burlington Resources Oil & Gas Company LP	<sup>9</sup> Elevation 6628' GR

#### <sup>10</sup> Surface Location

UL or lot no.	Section	Township	Range	Lot Idn	Feet from the	North/South line	Feet from the	East/West line	County
D	35	26N	5W		875'	North	1090'	West	RA

#### <sup>11</sup> Bottom Hole Location If Different From Surface

UL or lot no.	Section	Township	Range	Lot Idn	Feet from the	North/South line	Feet from the	East/West line	County

<sup>12</sup> Dedicated Acres PC - 160 MV/DK-W/320	<sup>13</sup> Joint or Infill	<sup>14</sup> Consolidation Code	<sup>15</sup> Order No.
--	-------------------------------	----------------------------------	-------------------------

NO ALLOWABLE WILL BE ASSIGNED TO THIS COMPLETION UNTIL ALL INTERESTS HAVE BEEN CONSOLIDATED  
OR A NON-STANDARD UNIT HAS BEEN APPROVED BY THE DIVISION

	<sup>17</sup> OPERATOR CERTIFICATION I hereby certify that the information contained herein is true and complete to the best of my knowledge and belief  Signature Peggy Cole Printed Name Regulatory Supervisor Title 2-5-01 Date
	<sup>18</sup> SURVEYOR CERTIFICATION I hereby certify that the well location shown on this plat was plotted from field notes of actual surveys made by me or under my supervision, and that the same is true and correct to the best of my belief. Date of Survey Signature and Seal of Professional Surveyor: Certificate Number

**District I**  
1625 N. French Dr., Hobbs, NM 88240  
Phone:(575) 393-6161 Fax:(575) 393-0720  
**District II**  
811 S. First St., Artesia, NM 88210  
Phone:(575) 748-1283 Fax:(575) 748-9720  
**District III**  
1000 Rio Brazos Rd., Aztec, NM 87410  
Phone:(505) 334-6178 Fax:(505) 334-6170  
**District IV**  
1220 S. St Francis Dr., Santa Fe, NM 87505  
Phone:(505) 476-3470 Fax:(505) 476-3462

**State of New Mexico**  
**Energy, Minerals and Natural Resources**  
**Oil Conservation Division**  
**1220 S. St Francis Dr.**  
**Santa Fe, NM 87505**

CONDITIONS  
  
Action 309375

CONDITIONS

Operator: HILCORP ENERGY COMPANY 1111 Travis Street Houston, TX 77002	OGRID: 372171
	Action Number: 309375
	Action Type: [C-103] NOI General Sundry (C-103X)

CONDITIONS

Created By	Condition	Condition Date
dmcclure	ACCEPTED FOR RECORD	1/31/2024
dmcclure	DHC-2416 and DHC-2416-A are no longer in effect.	1/31/2024
dmcclure	Assigned the designation DHC-5339 for tracking purposes	1/31/2024