

District I - (575) 393-6161  
1625 N. French Dr., Hobbs, NM 88240  
District II - (575) 748-1283  
811 S. First St., Artesia, NM 88210  
District III - (505) 334-6178  
1000 Rio Brazos Rd., Aztec, NM 87410  
District IV - (505) 476-3460  
1220 S. St. Francis Dr., Santa Fe, NM 87505

OIL CONSERVATION DIVISION  
1220 South St. Francis Dr.  
Santa Fe, NM 87505

WELL API NO. 30-025-05506
5. Indicate Type of Lease STATE <input checked="" type="checkbox"/> FEE <input type="checkbox"/>
6. State Oil & Gas Lease No. B00159
7. Lease Name or Unit Agreement Name Sunrise 25 State
8. Well Number 002
9. OGRID Number 4378
10. Pool name or Wildcat Bowers; Seven Rivers
11. Elevation (Show whether DR, RKB, RT, GR, etc.) 3667'

**SUNDRY NOTICES AND REPORTS ON WELLS**  
(DO NOT USE THIS FORM FOR PROPOSALS TO DRILL OR TO DEEPEN OR PLUG BACK TO A DIFFERENT RESERVOIR. USE "APPLICATION FOR PERMIT" (FORM C-101) FOR SUCH PROPOSALS.)

1. Type of Well: Oil Well  Gas Well  Other

2. Name of Operator  
Chi Operating Inc.

3. Address of Operator  
P.O. Box 1799; Midland, TX 79702

4. Well Location  
Unit Letter B : 330 feet from the North line and 1980 feet from the East line  
Section 25 Township 18S Range 37E NMPM Lea County

12. Check Appropriate Box to Indicate Nature of Notice, Report or Other Data

<b>NOTICE OF INTENTION TO:</b>		<b>SUBSEQUENT REPORT OF:</b>	
PERFORM REMEDIAL WORK <input type="checkbox"/>	PLUG AND ABANDON <input type="checkbox"/>	REMEDIAL WORK <input type="checkbox"/>	ALTERING CASING <input type="checkbox"/>
TEMPORARILY ABANDON <input type="checkbox"/>	CHANGE PLANS <input type="checkbox"/>	COMMENCE DRILLING OPNS. <input type="checkbox"/>	P AND A <input checked="" type="checkbox"/>
PULL OR ALTER CASING <input type="checkbox"/>	MULTIPLE COMPL <input type="checkbox"/>	CASING/CEMENT JOB <input type="checkbox"/>	
DOWNHOLE COMMINGLE <input type="checkbox"/>			
CLOSED-LOOP SYSTEM <input type="checkbox"/>			
OTHER: <input type="checkbox"/>		OTHER: <input type="checkbox"/>	

13. Describe proposed or completed operations. (Clearly state all pertinent details, and give pertinent dates, including estimated date of starting any proposed work). SEE RULE 19.15.7.14 NMAC. For Multiple Completions: Attach wellbore diagram of proposed completion or recompletion.

Chi Operating Inc. respectfully submits this subsequent report of abandonment. Attached are Daily Operations Report and Current Plugged Wellbore Schematic.

Well plugged 10/26/23

Approved for plugging of well bore only. Liability under bond is retained pending Location cleanup & receipt of C-103Q (Subsequent Report of Well Plugging) which may be found at OCD Web Page, OCD Permitting @ www.emnrd.state.nm.us

Spud Date:

Rig Release Date:

I hereby certify that the information above is true and complete to the best of my knowledge and belief.

SIGNATURE: Susan B. Maunder TITLE: Regulatory Consultant DATE: 11/28/23

Type or print name Susan B. Maunder E-mail address: SMAunder@protonmail.com PHONE: 432-556-6501

**For State Use Only**

APPROVED BY: \_\_\_\_\_ DATE: \_\_\_\_\_

Conditions of Approval (if any):

Accepted for record -NMOCD gc2/9/2024

**Chi Operating, Inc.  
Daily Operations Report  
Sunrise 25 State #2  
API# 30-025-05506**

10/20/2023	Move in plugging unit & equip.
10/23/2023	RU equip. Unset pump, pump 50 bbls hot water down tbg, paraffin. TOH, LD rods. Lay line to blowdown tank, hook up to csg, & start blowing down. Monitored overnight to blow down.
10/24/2023	Establish circ. Pump 200 bbls 10# brine down 7" csg. ND WH, NU BOP. TOH w/tbg. RU wireline & TIH w/6.25" gauge ring, cannot get below 50'. RD wireline. PU 6.25" bit, TIH on tubing, clean out to 3330'. TOH & LD bit. SI & secure well.
10/25/2023	RU wireline & TIH w/7" CIBP, set @ 3250'. TOH & RD wireline. TIH w/tbg & tag CIBP @ 3250'. Test casing to 500 psi for 30 minutes, all good. Run CBL and send to Kerry with NMOCD. Pump 32 sxs MFL w/130 bbls brine. Pump 60 sxs class "C" cmt. TOH to 1500' & WOC 4 hrs. TIH & tag TOC @ 2920'. TOH to 2796'. Pump 50 sxs class "C" cmt. TOH & WOC.
10/26/2023	TIH and tag TOC at 2464'. Pull up to 1663' & pump 50 sxs class "C" cement. TOH & WOC 4 hrs. TIH & tag TOC @ 1373'. Pull up to 308' & pump 75 sxs class "C" cmt to surface. RDMO.

**CURRENT PLUGGED WELLBORE SCHEMATIC**

DATE: 11/29/23

LEASE: Sunrise 25 State #2					
OPER: CHI Operating, Inc.	API 30-025-05506				
LOCATION: 330' FNL & 1980' FEL of Sec. 25, T18S,R37E					
TD 3623'	PBD KB DF				
COD	DOD GL 3667'				
<b>CASING/TBG:</b>	DEPTH CMT ID DRIFT 3URST TENS				
SURF. 12 1/2"	220'				
INTER. 9"	2754'				
PROD. 7"	3932'				
LINER					
TBG					

**PERFS:**  
 Current Perfs:  
 3283-3288'  
 3319-3327'

TUBING BREAKDOWN		ROD BREAKDOWN	
Tbg Hd			

ART. LIFT			
UNIT		SPM	RT
MOTOR		SL	

--	--	--	--

**NOTES**

Well was a re-entry.  
 CIBP @ 3850' w/20 sxs cmt @3724-3850' from prior PA approval.

2023 Abandonment  
 CIBP @3250' w/ 60 sxs "C" cmt, TOC 2920'  
 2796' 50 sxs "C" cmt, TOC 2464'  
 1663' 50 sxs "C" cmt, TOC 1373'  
 308' 75 sxs "C" cmt to surface

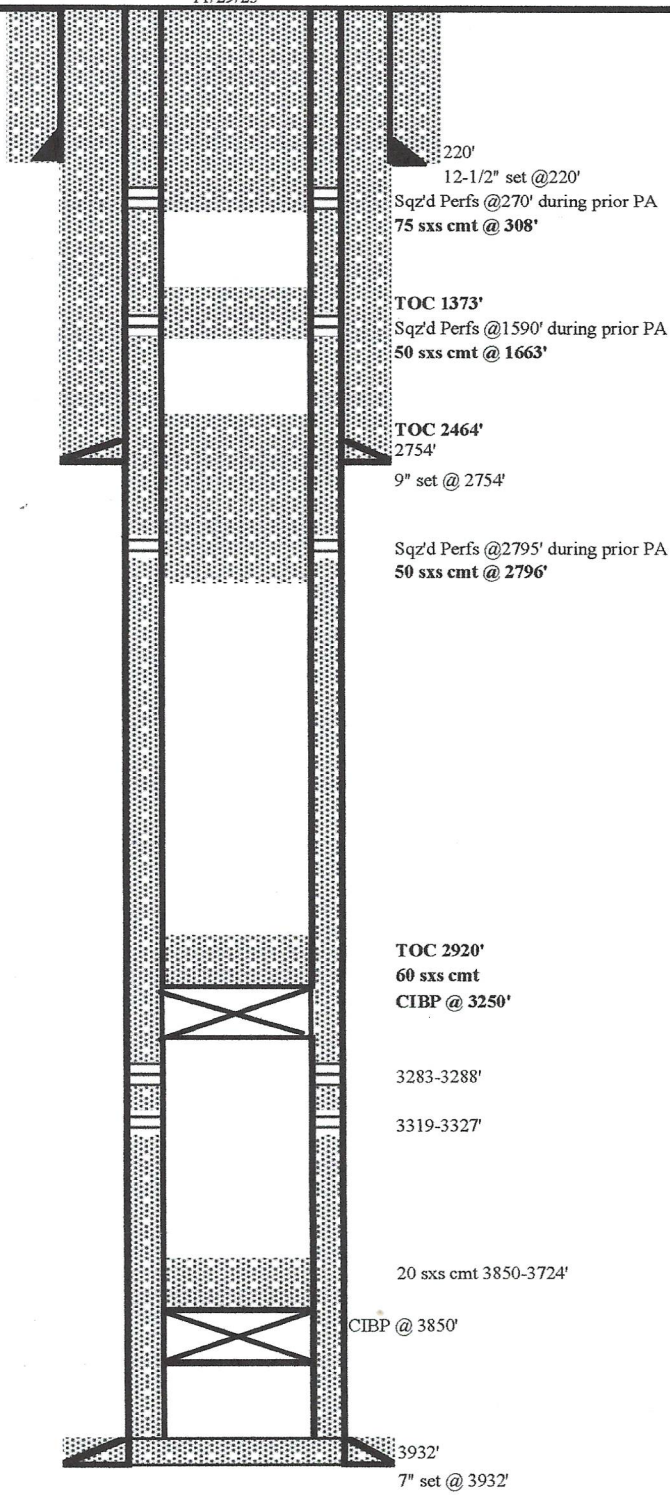

By:

**District I**  
 1625 N. French Dr., Hobbs, NM 88240  
 Phone:(575) 393-6161 Fax:(575) 393-0720

**District II**  
 811 S. First St., Artesia, NM 88210  
 Phone:(575) 748-1283 Fax:(575) 748-9720

**District III**  
 1000 Rio Brazos Rd., Aztec, NM 87410  
 Phone:(505) 334-6178 Fax:(505) 334-6170

**District IV**  
 1220 S. St Francis Dr., Santa Fe, NM 87505  
 Phone:(505) 476-3470 Fax:(505) 476-3462

**State of New Mexico**  
**Energy, Minerals and Natural Resources**  
**Oil Conservation Division**  
**1220 S. St Francis Dr.**  
**Santa Fe, NM 87505**

COMMENTS

Action 291444

**COMMENTS**

Operator: CHI OPERATING INC P.O. Box 1799 Midland, TX 79702	OGRID: 4378
	Action Number: 291444
	Action Type: [C-103] Sub. Plugging (C-103P)

**COMMENTS**

Created By	Comment	Comment Date
plmartinez	DATA ENTRY PM.	2/12/2024

**District I**  
 1625 N. French Dr., Hobbs, NM 88240  
 Phone:(575) 393-6161 Fax:(575) 393-0720

**District II**  
 811 S. First St., Artesia, NM 88210  
 Phone:(575) 748-1283 Fax:(575) 748-9720

**District III**  
 1000 Rio Brazos Rd., Aztec, NM 87410  
 Phone:(505) 334-6178 Fax:(505) 334-6170

**District IV**  
 1220 S. St Francis Dr., Santa Fe, NM 87505  
 Phone:(505) 476-3470 Fax:(505) 476-3462

**State of New Mexico**  
**Energy, Minerals and Natural Resources**  
**Oil Conservation Division**  
**1220 S. St Francis Dr.**  
**Santa Fe, NM 87505**

CONDITIONS

Action 291444

**CONDITIONS**

Operator: CHI OPERATING INC P.O. Box 1799 Midland, TX 79702	OGRID: 4378
	Action Number: 291444
	Action Type: [C-103] Sub. Plugging (C-103P)

**CONDITIONS**

Created By	Condition	Condition Date
gcordero	None	2/9/2024