

Well Name: ROSA UNIT	Well Location: T31N / R6W / SEC 24 / NESW / 36.88243 / -107.41618	County or Parish/State: RIO ARRIBA / NM
Well Number: 101	Type of Well: CONVENTIONAL GAS WELL	Allottee or Tribe Name:
Lease Number: NMSF078767	Unit or CA Name: ROSA UNIT	Unit or CA Number: NMNM78407E
US Well Number: 3003923361	Well Status: Producing Gas Well	Operator: LOGOS OPERATING LLC

Subsequent Report

Sundry ID: 2761607

Type of Submission: Subsequent Report

Type of Action: Workover Operations

Date Sundry Submitted: 11/14/2023

Time Sundry Submitted: 02:54

Date Operation Actually Began: 10/03/2023

Actual Procedure: WELLBORE ISOLATION 10/3/23 - MIRU. ND WH. NU BOP. PU POWER SWIVEL. WORK PACKER FREE. LAY DOWN 8 JOINTS TO PULL PACKER UP ABOVE PERFS. RD, SDFN. 10/4/23- SCAN TBG OUT OF WELL. TRIP 4 1/2" STRING MILL IN DOWN TO 7074'. TOO H STRING MILL, SECURE WELL, SDFN 10/5/23- TRIP IN 4 1/2" SEMI COMPOSITE BRIDGE PLUG & PACKER. SET CBP @ 7024' WITH HYDRAULIC SETTING TOOL, PULL UP 10', SET PACKER. LOAD TUBING WITH 28 BBLs PACKER FLUID, PRESSURE TEST CBP TO 1000 PSI, GOOD TEST. TOO H LAY DOWN PACKER. TRIP IN NOTCHED COLLAR, 1.81" F-NIPPLE, 195 JTS OF 2-3/8" TBG, 4.7#, J-55 TO LAND @ 6399' F-NIPPLE @ 6398'. NIPPLE DOWN BOP. NU WH. RDMO WELLBORE IS ISOLATED FOR PAD 27 COMPLETIONS.

SR Attachments

Actual Procedure

Rosa_Unit_101_Well_Schematic__Proposed_20231114145434.pdf

Well Name: ROSA UNIT	Well Location: T31N / R6W / SEC 24 / NESW / 36.88243 / -107.41618	County or Parish/State: RIO ARRIBA / NM
Well Number: 101	Type of Well: CONVENTIONAL GAS WELL	Allottee or Tribe Name:
Lease Number: NMSF078767	Unit or CA Name: ROSA UNIT	Unit or CA Number: NMNM78407E
US Well Number: 3003923361	Well Status: Producing Gas Well	Operator: LOGOS OPERATING LLC

Operator

I certify that the foregoing is true and correct. Title 18 U.S.C. Section 1001 and Title 43 U.S.C. Section 1212, make it a crime for any person knowingly and willfully to make to any department or agency of the United States any false, fictitious or fraudulent statements or representations as to any matter within its jurisdiction. Electronic submission of Sundry Notices through this system satisfies regulations requiring a

Operator Electronic Signature: LACEY GRANILLO

Signed on: NOV 14, 2023 02:55 PM

Name: LOGOS OPERATING LLC

Title: REGULATORY SPECIALIST

Street Address: 2010 AFTON PLACE

City: FARMINGTONState: NM

Phone: (505) 324-4145

Email address: LGRANILLO@LOGOSRESOURCESLLC.COM

Field

Representative Name:

Street Address:

City:State:Zip:

Phone:

Email address:

BLM Point of Contact

BLM POC Name: MATTHEW H KADE

BLM POC Title: Petroleum Engineer

BLM POC Phone: 5055647736

BLM POC Email Address: MKADE@BLM.GOV

Disposition: Accepted

Disposition Date: 11/15/2023

Signature: Matthew Kade



Well Name: Rosa Unit 101
 Location: Sec 24, T-31N, R-06W 1760 FSL & 1850' FWL
 County: Rio Arriba, NM
 API #: 30-039-23361
 Co-ordinates: Lat 36.8826828 Long -107.4168243
 Elevations: GROUND: 6303'
 KB: 6316'
 PBTD: 8055'
 TD: 8100'
 Depths (KB):

Prepared By: 7/10/2023 Peace
 Reviewed By: 7/11/2023 Moss
 Spud Date: 12/19/1983
 Completion Date: 8/3/1984
 Last Workover Date: 10/5/2023
 Last Updated By: 10/6/2023 Sprague

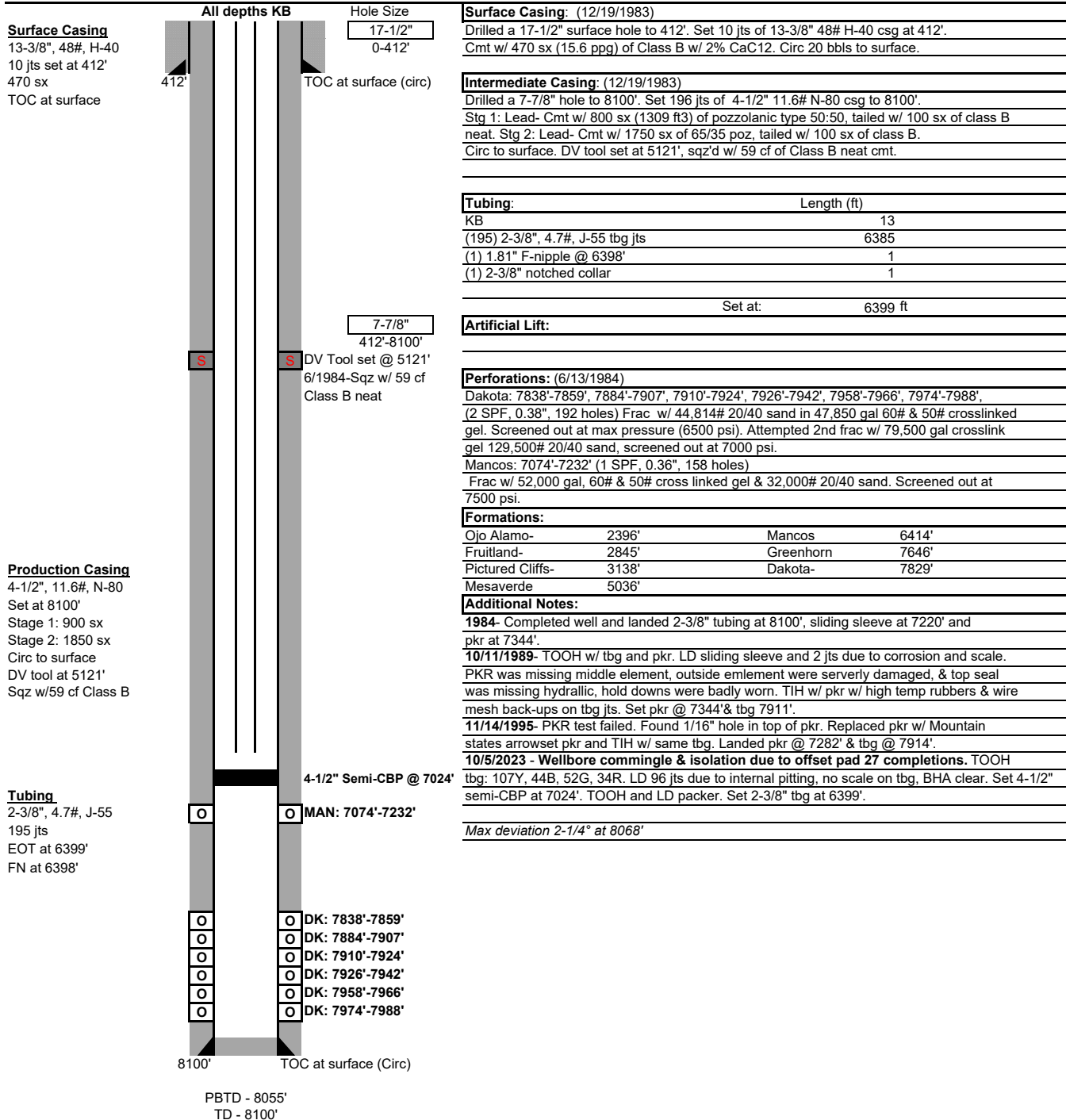
WELLBORE SCHEMATIC



Well Name: Rosa Unit 101
 Location: Sec 24, T-31N, R-06W 1760 FSL & 1850' FWL
 County: Rio Arriba, NM
 API #: 30-039-23361
 Co-ordinates: Lat 36.8826828 Long -107.4168243
 Elevations: GROUND: 6303'
 KB: 6316'
 PBTD: 8055'
 TD: 8100'
 Depths (KB):

Prepared By: 7/10/2023 Peace
 Reviewed By: 7/11/2023 Moss
 Spud Date: 12/19/1983
 Completion Date: 8/3/1984
 Last Workover Date: 10/5/2023
 Last Updated By: 10/6/2023 Sprague

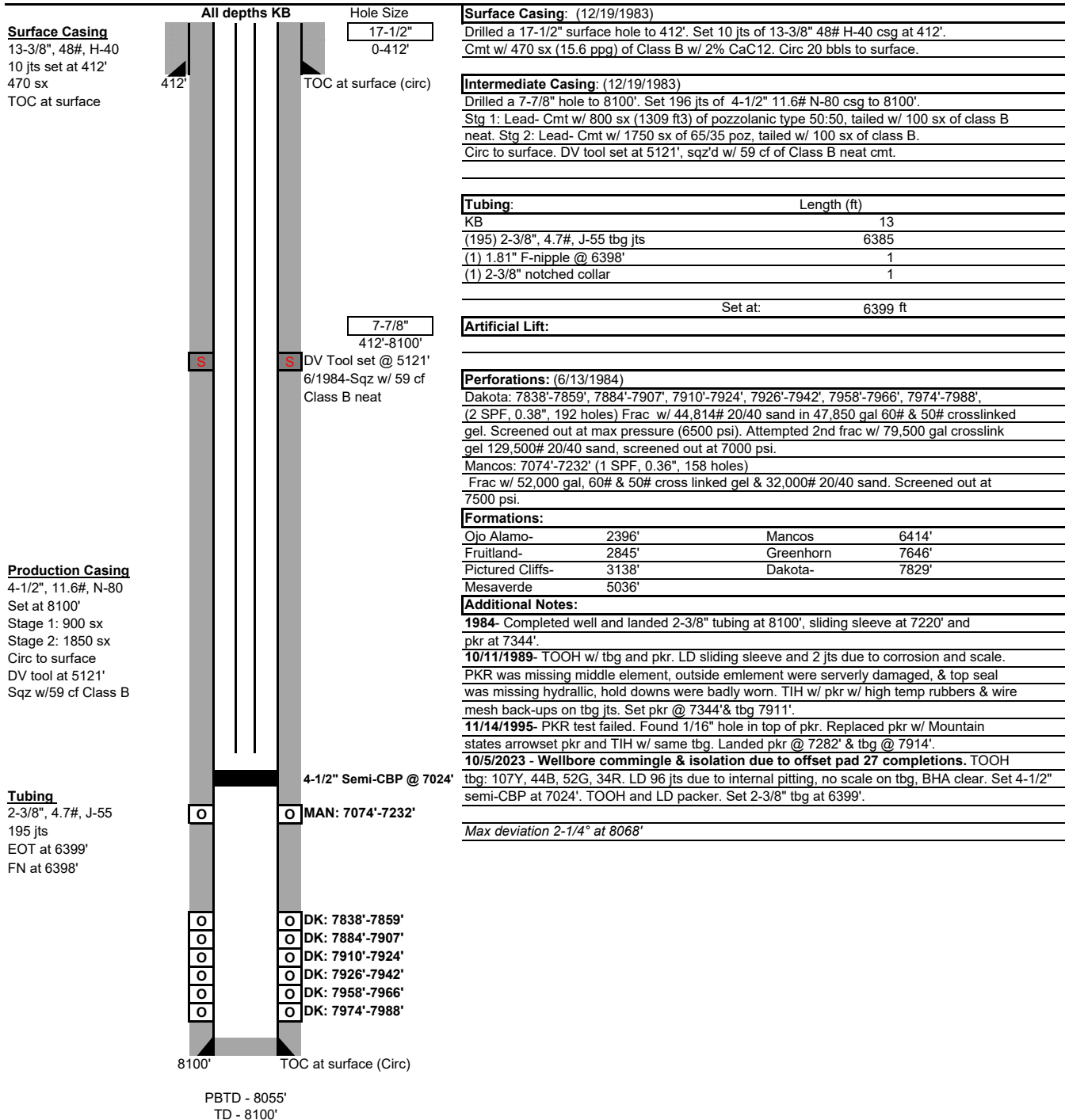
WELLBORE SCHEMATIC

District I
1625 N. French Dr., Hobbs, NM 88240
Phone:(575) 393-6161 Fax:(575) 393-0720
District II
811 S. First St., Artesia, NM 88210
Phone:(575) 748-1283 Fax:(575) 748-9720
District III
1000 Rio Brazos Rd., Aztec, NM 87410
Phone:(505) 334-6178 Fax:(505) 334-6170
District IV
1220 S. St Francis Dr., Santa Fe, NM 87505
Phone:(505) 476-3470 Fax:(505) 476-3462

State of New Mexico
Energy, Minerals and Natural Resources
Oil Conservation Division
1220 S. St Francis Dr.
Santa Fe, NM 87505

CONDITIONS

Action 285841

CONDITIONS

Operator: LOGOS OPERATING, LLC 2010 Afton Place Farmington, NM 87401	OGRID: 289408
	Action Number: 285841
	Action Type: [C-103] Sub. Workover (C-103R)

CONDITIONS

Created By	Condition	Condition Date
kelly.roberts	Per NOI approved on 9/29/2023 a new NOI must be submitted and approved prior to removal of CBP.	2/27/2024