



U.S. Department of the Interior
BUREAU OF LAND MANAGEMENT

Sundry Print Report

03/04/2024

Well Name: PET INC	Well Location: T28N / R15W / SEC 26 / SESE / 36.62851 / -108.397308	County or Parish/State: SAN JUAN / NM
Well Number: 3	Type of Well: CONVENTIONAL GAS WELL	Allottee or Tribe Name: SHIPROCK
Lease Number: 14206032015	Unit or CA Name:	Unit or CA Number:
US Well Number: 3004520940	Well Status: Abandoned	Operator: NAVAJO NATION OIL & GAS COMPANY

Subsequent Report

Sundry ID: 2777575

Type of Submission: Subsequent Report

Type of Action: Plug and Abandonment

Date Sundry Submitted: 03/04/2024

Time Sundry Submitted: 09:25

Date Operation Actually Began: 02/14/2024

Actual Procedure: Navajo Nation Oil & Gas Company plugged and abandoned the subject well on 2/14/2024.

SR Attachments

Actual Procedure

Pet_Inc_3_PA_Summary_WBD_20240304092509.pdf

Well Name: PET INC	Well Location: T28N / R15W / SEC 26 / SESE / 36.62851 / -108.397308	County or Parish/State: SAN JUAN / NM
Well Number: 3	Type of Well: CONVENTIONAL GAS WELL	Allottee or Tribe Name: SHIPROCK
Lease Number: 14206032015	Unit or CA Name:	Unit or CA Number:
US Well Number: 3004520940	Well Status: Abandoned	Operator: NAVAJO NATION OIL & GAS COMPANY

Operator

I certify that the foregoing is true and correct. Title 18 U.S.C. Section 1001 and Title 43 U.S.C. Section 1212, make it a crime for any person knowingly and willfully to make to any department or agency of the United States any false, fictitious or fraudulent statements or representations as to any matter within its jurisdiction. Electronic submission of Sundry Notices through this system satisfies regulations requiring a

Operator Electronic Signature: ARLEEN SMITH**Signed on:** MAR 04, 2024 09:25 AM**Name:** NAVAJO NATION OIL & GAS COMPANY**Title:** Regulatory Specialist**Street Address:** 332 RD 3100**City:** AZTEC**State:** NM**Phone:** (505) 327-4892**Email address:** ARLEEN@WALSHENG.NET**Field****Representative Name:****Street Address:****City:****State:****Zip:****Phone:****Email address:****BLM Point of Contact****BLM POC Name:** MATTHEW H KADE**BLM POC Title:** Petroleum Engineer**BLM POC Phone:** 5055647736**BLM POC Email Address:** MKADE@BLM.GOV**Disposition:** Accepted**Disposition Date:** 03/04/2024**Signature:** Matthew Kade

Navajo Nation Oil and Gas				Pet Inc #3		Date Comp: 2/14/2024	
Plug #	Formation	Formation Top	Perfs	CICR Depth	Cement Detail	Cement Depths	Plug Position
1	Fruitland	537'	-	506'	Dump Bail 5 sx Class G Neat (5.75 cf)	456' - 506'	Inside
2	Surface	0'	150'	-	50 sxs Class G Neat (57.5 cf)	0'-150'	Inside/Outside

12/14/23 - SICP=20PSI. NO BH. BWD. MIRU WL. JHA with Crew. Run In with 2.375 GR and Junk basket, hitting on collars going in well. POH and change out GR to 2.25"od. Glt down to 525'. POH with junk basket. Had black silt in basket. Flush wellbore with 3 bbls of water. TIH with CIBP. Set at 506' (csg collar at 510'). POH with setting tool. Trickled water in casing. RUN with CBL tools. Found possible hole at 340' to 342'. Laid down tools and attempt to pressure test casing. Got to 450 psi and pressure dropped 100 psi. No test. Ru to dump bail cement with 3 runs (54"). TOC at 456'. Attempt to pressure test to 500 psi. SD lost 250 psi in 60 seconds. RIH with wireline and shot 4 holes at 150 ft. Verified all shots went. RU kill truck and attempt rate and circulation. Pumped in at 200 psi, 1.5 bpm. Pumped a total of 2 bbls and establish circulation. RDMOL to Pet Inc #5.

2/13/24 - SICP=10PSI. MIRU. JHA with crew. RU to 2-7/8 casing valve. Established Injection rate of 2 bpm @ 200 psi. Got circulation back, pumped 3 bbls water. M&P 50 sks, 1.15, 57.5 cuft, 10.2 bbls, 15.8# class "G" neat cement. Started bridging as soon cementer started pumping cement. Pressure broke back and started getting circulation. 350 psi at 1.5 bpm. Circulated approximately 4 bbls of good cement. Washed pump and lines and secured equipment for the evening. Will be cutting off in the morning. NNMinerals Inspector Natasha Dishface on location to witness the operation.

2/14/24 - SICP=0PSI. JHA with crew. Backhoe dug out cellar deeper (Cattle trampling around well) Cut casing strings off. Cement at surface on both strings. Welded dry hole marker onto casing strings. Backhoe covered up the marker and backfilled cellar as per NNMinerals Inspector. (Cattle on circle). Moved to PET Inc #5. Off location at 09:30. NNMinerals Inspector Natasha Dishface on location to witness the operation.

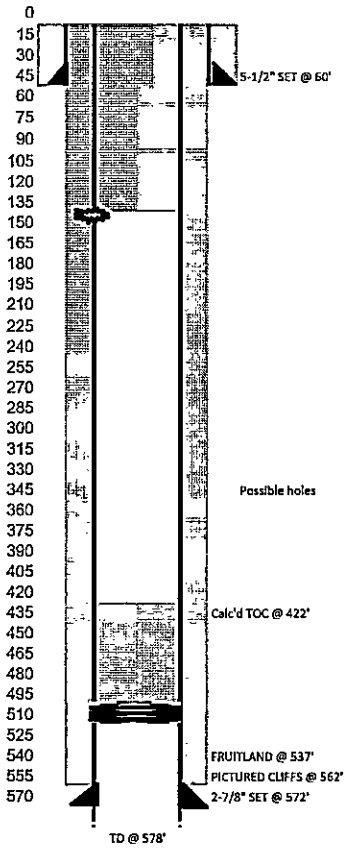

WELL: PET INC 3	COUNTY: SAN JUAN	API #: 30-045-20940
FIELD: OJO FRUITLAND SAND	STATE: NM	SPUD: 6/7/1972
FORMATION: PICTURED CLIFFS	LOCATION: 790' FSL & 790' FEL, SEC 26, T28N, R15W	
TD: 578'	PBTD: 578'	ELEV G/L: 5,606'
		PLUGGED 2.14.24

CASING RECORD									
SURFACE CASING									
OD	WT/FT	GRADE	THD	TOP	BTM	NO JTS	BIT SZ	SX CMT	TOP CMT
5-1/2"	14#	J-55	UNK	SURF	60	2	7-7/8"	10	SURF

PRODUCTION CASING									
OD	WT/FT	GRADE	THD	TOP	BTM	NO JTS	BIT SZ	SX CMT	TOP CMT
2-7/8"	5.9#	8V LP		0	572	22	4-3/4"	12	

Perforated at 150'

Plug #2: Surface - 150'
50 sxs Class G Neat (57.5 cf)

CIRP set at 506'
Plug #1: PC / Fruitland
Dump ball: (456' - 506').
Dump Ball 5 sx Class G Neat 5.75 cf)

PREPARED BY J. WRIGHT 7/25/2023
LAST UPDATE: KTM 2.29.24

District I
1625 N. French Dr., Hobbs, NM 88240
Phone:(575) 393-6161 Fax:(575) 393-0720
District II
811 S. First St., Artesia, NM 88210
Phone:(575) 748-1283 Fax:(575) 748-9720
District III
1000 Rio Brazos Rd., Aztec, NM 87410
Phone:(505) 334-6178 Fax:(505) 334-6170
District IV
1220 S. St Francis Dr., Santa Fe, NM 87505
Phone:(505) 476-3470 Fax:(505) 476-3462

State of New Mexico
Energy, Minerals and Natural Resources
Oil Conservation Division
1220 S. St Francis Dr.
Santa Fe, NM 87505

CONDITIONS

Action 319890

CONDITIONS

Operator: NNOGC EXPLORATION AND PRODUCTION, LLC P.O. Box 4439 Window Rock, AZ 86515	OGRID: 292875
	Action Number: 319890
	Action Type: [C-103] Sub. Plugging (C-103P)

CONDITIONS

Created By	Condition	Condition Date
mkuehling	accepted for record only - well plugged 2/14/2024	3/5/2024