

Submit 1 Copy To Appropriate District Office

District I – (575) 393-6161
1625 N. French Dr., Hobbs, NM 88240
District II – (575) 748-1283
811 S. First St., Artesia, NM 88210
District III – (505) 334-6178
1000 Rio Brazos Rd., Aztec, NM 87410
District IV – (505) 476-3460
1220 S. St. Francis Dr., Santa Fe, NM 87505

State of New Mexico
Energy, Minerals and Natural Resources

OIL CONSERVATION DIVISION
1220 South St. Francis Dr.
Santa Fe, NM 87505

Form C-103
Revised July 18, 2013

SUNDRY NOTICES AND REPORTS ON WELLS (DO NOT USE THIS FORM FOR PROPOSALS TO DRILL OR TO DEEPEN OR PLUG BACK TO A DIFFERENT RESERVOIR. USE "APPLICATION FOR PERMIT" (FORM C-101) FOR SUCH PROPOSALS.)		WELL API NO. 30-025-48546
1. Type of Well: Oil Well <input checked="" type="checkbox"/> Gas Well <input type="checkbox"/> Other <input type="checkbox"/>		5. Indicate Type of Lease STATE <input checked="" type="checkbox"/> FEE <input type="checkbox"/>
2. Name of Operator BTA OIL PRODUCERS, LLC		6. State Oil & Gas Lease No. SOUTH RIDGE 8030 2-11 STATE
3. Address of Operator 104 S. Pecos ; Midland, TX 79701		7. Lease Name or Unit Agreement Name
4. Well Location Unit Letter A ; 1213 feet from the NORTH line and 1131 feet from the EAST line Section 2 Township 23S Range 34E NMPM County LEA		8. Well Number 10H
11. Elevation (Show whether DR, RKB, RT, GR, etc.) 3385'		9. OGRID Number 260297
10. Pool name or Wildcat OJO CHISO; BONE SPRING, SOUTH		

12. Check Appropriate Box to Indicate Nature of Notice, Report or Other Data

NOTICE OF INTENTION TO:		SUBSEQUENT REPORT OF:	
PERFORM REMEDIAL WORK <input type="checkbox"/>	PLUG AND ABANDON <input type="checkbox"/>	REMEDIAL WORK <input type="checkbox"/>	ALTERING CASING <input type="checkbox"/>
TEMPORARILY ABANDON <input type="checkbox"/>	CHANGE PLANS <input type="checkbox"/>	COMMENCE DRILLING OPNS. <input type="checkbox"/>	P AND A <input type="checkbox"/>
PULL OR ALTER CASING <input type="checkbox"/>	MULTIPLE COMPL <input type="checkbox"/>	CASING/CEMENT JOB <input type="checkbox"/>	
DOWNHOLE COMMINGLE <input type="checkbox"/>			
CLOSED-LOOP SYSTEM <input type="checkbox"/>			
OTHER: <input type="checkbox"/>		OTHER: NAME CHANGE <input checked="" type="checkbox"/>	

13. Describe proposed or completed operations. (Clearly state all pertinent details, and give pertinent dates, including estimated date of starting any proposed work). SEE RULE 19.15.7.14 NMAC. For Multiple Completions: Attach wellbore diagram of proposed completion or recompletion.

BTA OIL PRODUCERS, LLC RESPECTFULLY REQUESTS THE FOLLOWING NAME CHANGE TO THE ORIGINAL APD AS APPROVED. PLEASE SEE ATTACHED DOCUMENT FOR MORE DETAILS.

OLD NAME : SOUTH RIDGE 8030 2-11 STATE 10H

NEW NAME : SOUTH RIDGE 8030 2-11 STATE COM 10H

Spud Date:

3/11/2022

Rig Release Date:

5/01/2022

I hereby certify that the information above is true and complete to the best of my knowledge and belief.

SIGNATURE



TITLE

Regulatory Analyst

DATE

3/6/2024

Type or print name

Sammy Hajar

E-mail address:

SHAJAR@BTAOIL.COM

PHONE:

432-682-3753

For State Use Only

APPROVED BY:

TITLE

DATE

Conditions of Approval (if any):

DISTRICT I
1625 N. French Dr., Hobbs, NM 88240
Phone: (575) 393-6161 Fax: (575) 393-0720

DISTRICT II
811 S. First St., Artesia, NM 88210
Phone: (575) 748-1283 Fax: (575) 748-9720

DISTRICT III
1000 Rio Brazos Road, Aztec, NM 87410
Phone: (505) 334-6178 Fax: (505) 334-6170

DISTRICT IV
1220 S. St. Francis Dr., Santa Fe, NM 87505
Phone: (505) 476-3460 Fax: (505) 476-3462

State of New Mexico
Energy, Minerals & Natural Resources Department
OIL CONSERVATION DIVISION
1220 South St. Francis Dr.
Santa Fe, New Mexico 87505

Form C-102
Revised August 1, 2011
Submit one copy to appropriate
District Office

AMENDED REPORT

WELL LOCATION AND ACREAGE DEDICATION PLAT

API Number 30-025-48546	Pool Code 97293	Pool Name OJO CHISO; BONE SPRING, SOUTH
Property Code 327076	Property Name SOUTH RIDGE 8030 2-11 STATE COM	Well Number 10H
OGRID No. 260297	Operator Name BTA OIL PRODUCERS, LLC	Elevation 3385'

UL or lot No.	Section	Township	Range	Lot Idn	Feet from the	North/South line	Feet from the	East/West line	County
1	2	23-S	34-E		1213	NORTH	1131	EAST	LEA

As-Drilled Bottom Hole Location If Different From Surface

UL or lot No.	Section	Township	Range	Lot Idn	Feet from the	North/South line	Feet from the	East/West line	County
O	11	23-S	34-E		48.1	SOUTH	2001	EAST	LEA

Dedicated Acres	Joint or Infill	Consolidation Code	Order No.
240			

NO ALLOWABLE WILL BE ASSIGNED TO THIS COMPLETION UNTIL ALL INTERESTS HAVE BEEN CONSOLIDATED OR A NON-STANDARD UNIT HAS BEEN APPROVED BY THE DIVISION

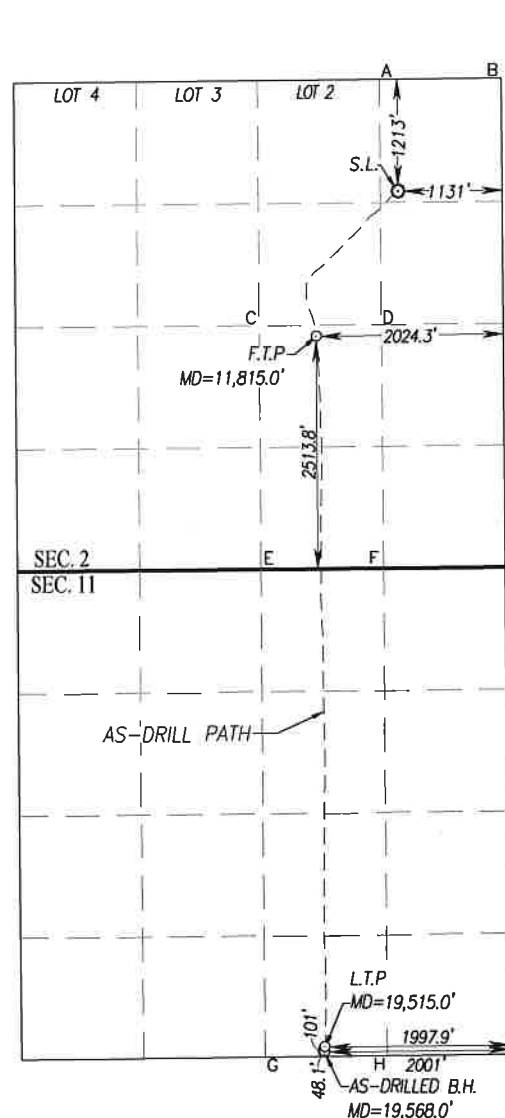

SCALE: 1"=2000'

GEODETIC COORDINATES NAD 83 NME SURFACE LOCATION Y= 487703.3 N X= 818487.6 E LAT.=32.337576° N LONG.=103.435979° W	GEODETIC COORDINATES NAD 27 NME SURFACE LOCATION Y= 487643.2 N X= 777303.9 E LAT.=32.337452° N LONG.=103.435501° W
FIRST TAKE POINT NAD 83 NME Y= 486137.9 N X= 817608.9 E LAT.=32.333294° N LONG.=103.438866° W	FIRST TAKE POINT NAD 27 NME Y= 486077.8 N X= 776425.2 E LAT.=32.333169° N LONG.=103.438388° W

CORNER COORDINATES TABLE

NAD 27 NME

A - Y= 488854.0 N, X= 777103.3 E
B - Y= 488864.6 N, X= 778424.1 E
C - Y= 486194.4 N, X= 775806.2 E
D - Y= 486203.5 N, X= 777127.4 E
E - Y= 483559.8 N, X= 775829.6 E
F - Y= 483569.9 N, X= 777151.2 E
G - Y= 478278.1 N, X= 775873.9 E
H - Y= 478289.6 N, X= 777195.2 E

CORNER COORDINATES TABLE

NAD 83 NME

A - Y= 488914.1 N, X= 818287.0 E
B - Y= 488924.7 N, X= 819607.8 E
C - Y= 486254.4 N, X= 816989.8 E
D - Y= 486263.6 N, X= 818311.1 E
E - Y= 483619.8 N, X= 817013.3 E
F - Y= 483629.9 N, X= 818335.0 E
G - Y= 478337.9 N, X= 817057.8 E
H - Y= 478349.4 N, X= 818379.1 E

LAST TAKE POINT NAD 83 NME Y= 478444.5 N X= 817702.0 E LAT.=32.312146° N LONG.=103.438772° W	LAST TAKE POINT NAD 27 NME Y= 478384.6 N X= 776518.1 E LAT.=32.312022° N LONG.=103.438296° W
AS-DRILLED BOTTOM HOLE LOCATION NAD 83 NME Y= 478391.6 N X= 817699.4 E LAT.=32.312001° N LONG.=103.438782° W	AS-DRILLED BOTTOM HOLE LOCATION NAD 27 NME Y= 478331.8 N X= 776515.5 E LAT.=32.311876° N LONG.=103.438305° W

NOTE: AS-DRILLED BOTTOM HOLE, LAST TAKE POINT AND FIRST TAKE POINT PLOTTED FROM DATA FURNISHED BY KLX DIRECTIONAL DRILLING ON APRIL 28, 2022.

OPERATOR CERTIFICATION

I hereby certify that the information herein is true and complete to the best of my knowledge and belief, and that this organization either owns a working interest or unleased mineral interest in the land including the proposed bottom hole location or has a right to drill this well at this location pursuant to a contract with an owner of such mineral or working interest, or to a voluntary pooling agreement or a compulsory pooling order heretofore entered by the division.

Sammy Hajar 3/06/2024
Signature Date

Sammy Hajar
Printed Name
shajar@btaoil.com
E-mail Address

SURVEYOR CERTIFICATION

I hereby certify that the well location shown on this plat was plotted from field notes of a survey made by me or under my supervision, and that the same is true and correct to the best of my belief.

DATE: MAY 16, 2022
Date of Survey
Signature: *Ronald J. Eidson*
Seal of Professional Surveyor

Ronald J. Eidson
Certificate Number
Gary G. Eidson 12641
Ronald J. Eidson 3239

Ronald J. Eidson 08/01/2022
ACK REL. W.O.:22110095 JWSC W.O.: 22.13.0295

District I
1625 N. French Dr., Hobbs, NM 88240
Phone:(575) 393-6161 Fax:(575) 393-0720
District II
811 S. First St., Artesia, NM 88210
Phone:(575) 748-1283 Fax:(575) 748-9720
District III
1000 Rio Brazos Rd., Aztec, NM 87410
Phone:(505) 334-6178 Fax:(505) 334-6170
District IV
1220 S. St Francis Dr., Santa Fe, NM 87505
Phone:(505) 476-3470 Fax:(505) 476-3462

State of New Mexico
Energy, Minerals and Natural Resources
Oil Conservation Division
1220 S. St Francis Dr.
Santa Fe, NM 87505

CONDITIONS

Action 320865

CONDITIONS

Operator: BTA OIL PRODUCERS, LLC 104 S Pecos Midland, TX 79701	OGRID: 260297
	Action Number: 320865
	Action Type: [C-103] NOI Change of Plans (C-103A)

CONDITIONS

Created By	Condition	Condition Date
pkautz	None	3/7/2024