

<b>Well Name:</b> LEE K FEDERAL	<b>Well Location:</b> T22S / R26E / SEC 21 / NWSE /	<b>County or Parish/State:</b> EDDY / NM
<b>Well Number:</b> 1	<b>Type of Well:</b> CONVENTIONAL GAS WELL	<b>Allottee or Tribe Name:</b>
<b>Lease Number:</b> NMLC064490	<b>Unit or CA Name:</b> LEE K FEDERAL	<b>Unit or CA Number:</b> NMNM91060
<b>US Well Number:</b> 300152601400S1	<b>Well Status:</b> Producing Gas Well	<b>Operator:</b> EGL RESOURCES INCORPORATED

Accepted for record –NMOCD gc3/12/2024

**Notice of Intent**

**Sundry ID:** 2762454

**Type of Submission:** Notice of Intent

**Type of Action:** Plug and Abandonment

**Date Sundry Submitted:** 11/20/2023

**Time Sundry Submitted:** 03:01

**Date proposed operation will begin:** 01/15/2024

**Procedure Description:** EGL Resources plans to: Set 5 1/2" CIBP@10,550'; circ. well w/M.L.F.; Pressure test 5 1/2" csg x CIBP to 500# x Hold. Pump 30 sx Class "H" @ 10550'-10373' (T/Atoka) WOC X Tag. Pump 40 sx Class "H" @ 10200'-9914 (T/Strawn, T/Canyon) Pump 25 sx Class "H" @ 9223-9033 (T/Cisco) Pump 25 sx Class "H" @ 8680-8520 (T/WCP, 5 1/2 DV) WOC X Tag Pump 25 sx Class "C" @ 6080-5920 (Spacer Plug) Pump 25 sx Class "C" @ 5004-4864 (T/Bone Spring) Attempt to Pull 5 1/2" casing @ 2800-Surface Perf x attempt to squeeze 60 sx Class "C" @ 2808-2688 ( 9 5/8" csc. shoe, T/Delaware); WOC x Tag Perf x attempt to squeeze 45 sx @ 477-377 (13 3/8" shoe) WOC x Tag Perf x circ to surface, filling all annuli w/ 25 sx Class "C" @63-3'. Dig out x cut off wellhead 3' below ground level; verify cemnt to surface on all annuli; weld on steel plate to csg x install dry hole marker. During this procedure, we plan to use a closed-loop system with a steel tank and haul contents to the required disposal, per OCD Rule 19.15.17

**Surface Disturbance**

**Is any additional surface disturbance proposed?:** No

**NOI Attachments**

**Procedure Description**

EGL\_Resources\_Proposed\_WBD\_\_\_Lee\_K\_Federal\_001\_20231207130321.pdf

EGL\_Resources\_Current\_WBD\_\_\_Lee\_K\_Federal\_001\_20231207130321.pdf

3160\_5\_P\_A\_Lee\_K\_Fed\_1\_20231120145932.pdf

Well Name: LEE K FEDERAL

Well Location: T22S / R26E / SEC 21 / NWSE /

County or Parish/State: EDDY / NM

Well Number: 1

Type of Well: CONVENTIONAL GAS WELL

Allottee or Tribe Name:

Lease Number: NMLC064490

Unit or CA Name: LEE K FEDERAL

Unit or CA Number: NMNM91060

US Well Number: 300152601400S1

Well Status: Producing Gas Well

Operator: EGL RESOURCES INCORPORATED

Conditions of Approval

Specialist Review

Lee\_K\_Federal\_1\_Sundry\_ID\_2762454\_P\_A\_20240103095542.pdf

Operator

I certify that the foregoing is true and correct. Title 18 U.S.C. Section 1001 and Title 43 U.S.C. Section 1212, make it a crime for any person knowingly and willfully to make to any department or agency of the United States any false, fictitious or fraudulent statements or representations as to any matter within its jurisdiction. Electronic submission of Sundry Notices through this system satisfies regulations requiring a

Operator Electronic Signature: LINDA JOHNSTON

Signed on: DEC 07, 2023 01:05 PM

Name: EGL RESOURCES INCORPORATED

Title: Agent

Street Address: PO BOX 50907

City: NEW BRAUNFELS State: TX

Phone: (830) 964-5963

Email address: STATEOILREPORTS@SATX.RR.COM

Field

Representative Name: Hunter Harvey

Street Address: 223 W. Wall Street Suite 900

City: Midland State: TX Zip: 79701

Phone: (432)528-8091

Email address: hharvey@pbex.com

BLM Point of Contact

BLM POC Name: LONG VO

BLM POC Title: Petroleum Engineer

BLM POC Phone: 5759885402

BLM POC Email Address: LVO@BLM.GOV

Disposition: Approved

Disposition Date: 01/03/2024

Signature: Long Vo

EGL RESOURCES, INC.  
30-015-26014  
LEE K FEDERAL #001

- 1) SET 5-1/2" CIBP @ 10,550'; CIRC. WELL w/ M.L.F.;  
PRES. TEST 5-1/2" CSG. X CIBP TO 500# X HOLD.
- 2) Pump (30) SXS. CLASS "H" @ 10,550'-10,373' (T/ATOKA) <sup>WOC</sup> X TAG.
- 3) Pump (40) SXS. CLASS "H" @ 10,200'-9,914' (T/STWN, T/CHYN.)
- 4) Pump (25) SXS. CLASS "H" @ 9,223'-9,033' (T/ETSCO)
- 5) Pump (25) SXS. CLASS "H" @ 8,680'-8,520' (T/WKCP, 5 1/2" DV) <sup>WOC</sup> X TAG
- 6) Pump (25) SXS. CLASS "C" @ 6,080'-5,920' (SPACER PLUG)
- 7) Pump (25) SXS. @ CLASS "C" @ 5,004'-4,864' (T/BNSG.)
- 8) PARF. X ATTEMPT TO SZ. (60) <sup>CLASS "C"</sup> SXS. @ 2,808'-2,688'  
(9-5/8" CSC. SHOE, T/DLWR.) ; WOC X TAG.
- 9) PARF. X ATTEMPT. TO SZ. (45) SXS. @ 477'-377' (13 3/8" SHOE) <sup>WOC X TAG.</sup>
- 10) PARF. X CIRC. TO SURF., FILLING ALL ANNULI, (25) SXS.  
CLASS "C" @ 63'-3'.
- 11) DIG OUTCUT OFFWELLHEAD 3' B.G.L.; VERIFY CMT. TO  
SURF. ON ALL ANNULI; WELD ON STEEL PLATE TO CSGS.  
X INSTALL DRY HOLE MARKER.

\* DURING THIS PROCEDURE WE PLAN TO USE A CLOSED-  
 LOOP SYSTEM w/ A STEEL TANK AND HAUL CONTENTS  
 TO THE REQUIRED DISPOSAL, PER OCD RULE 19.15.17.

DAE 11/19/2023

Operator: 173413 EGL Resources Inc.  
**Well: Lee K Federal #1 (lease #: LC-0654490)**  
 API: 30-015-26014  
 Location: Section 21, T-22S, R-26E, Unit J  
 1780' FSL 2080 FEL Eddy, Co.  
 Lat/Long: 32.375492, -104.296234  
 Elevation: 3346'

Date: 10/19/2023  
 Prepared by: Hunter Harvey  
 Mineral Owner:  
 Surface Owner:

Critical dates: Spud 5/29/89, TD'd 7/16/89 First Prod 1/1/90; 5/20/94 Set CIBP@11450' & dump bail 35' cement; 8/30/94 Set CIBP @ 11425' & dump 35' cement on top. Last Production 3/2023

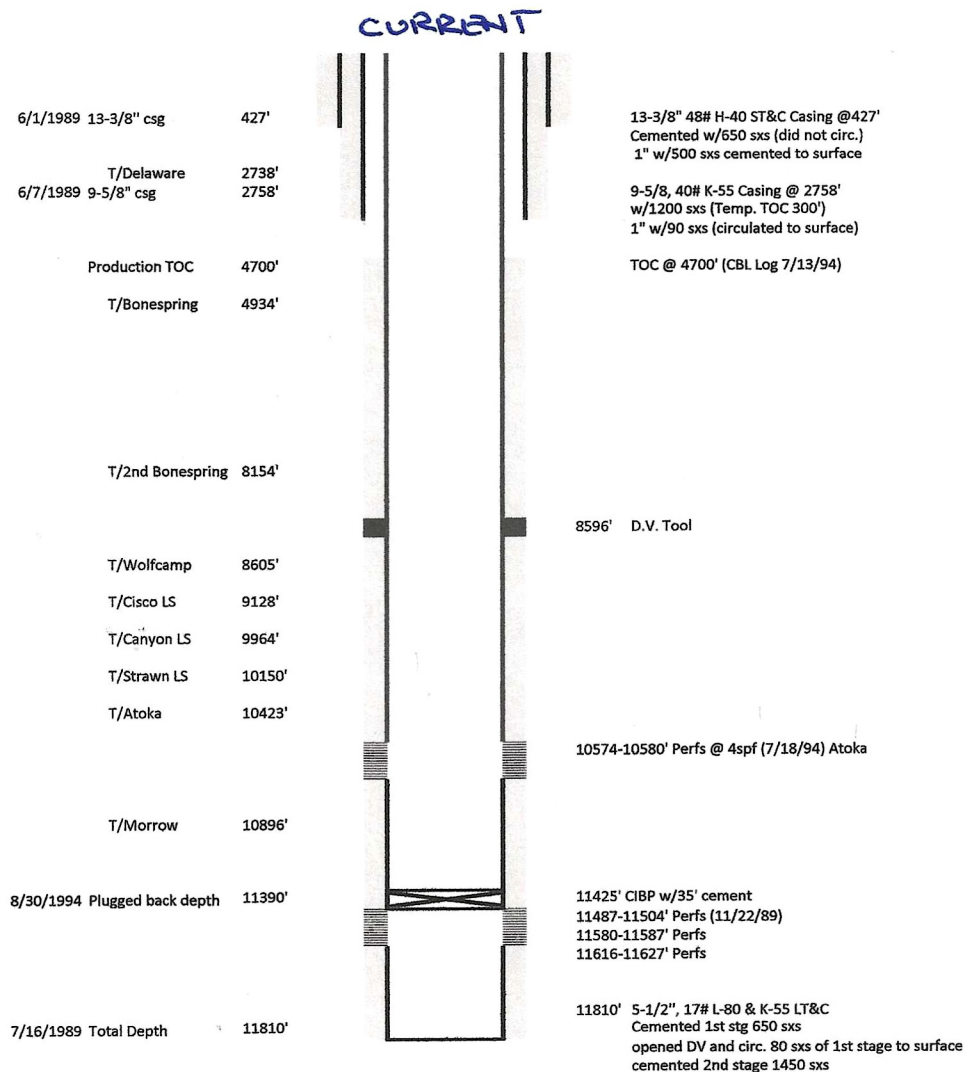



Operator: 173413 EGL Resources Inc.  
 Well: Lee K Federal #1 (lease #: LC-0654490)  
 API: 30-015-26014  
 Location: Section 21, T-22S, R-26E, Unit J  
 1780' FSL 2080 FEL Eddy, Co.  
 Lat/Long: 32.375492, -104.296234  
 Elevation: 3346'

Date:  
 Prepared by:  
 Mineral Owner:  
 Surface Owner:

Critical dates: Spud 5/29/89, TD'd 7/16/89 First Prod 1/1/90; 5/20/94 Set CIBP@11450' & dump bail 35' cement; 8/30/94 Set CIBP @ 11425' & dump 35' cement on top. Last Production 3/2023

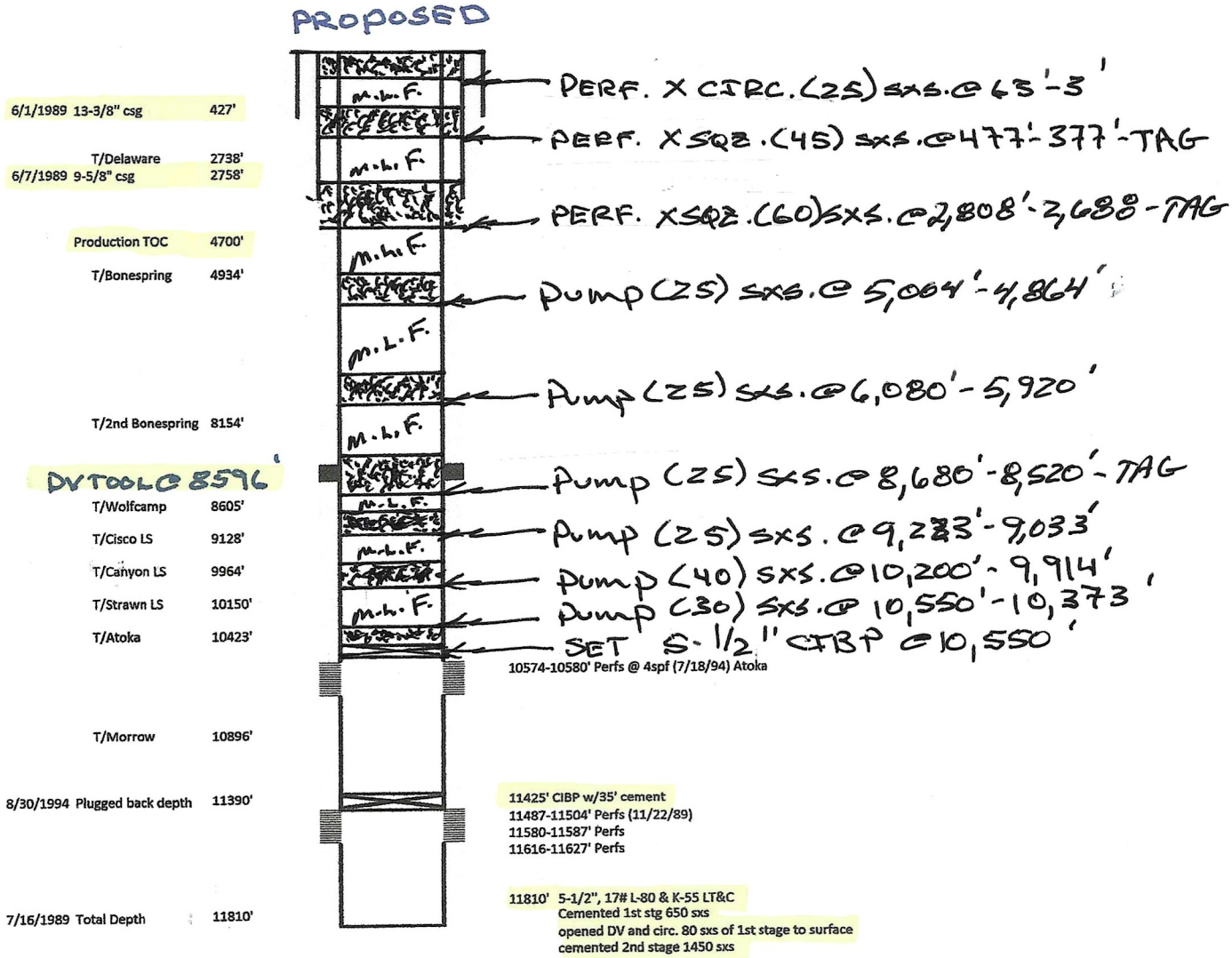

JAE 11/18/2023

**District I**  
 1625 N. French Dr., Hobbs, NM 88240  
 Phone:(575) 393-6161 Fax:(575) 393-0720

**District II**  
 811 S. First St., Artesia, NM 88210  
 Phone:(575) 748-1283 Fax:(575) 748-9720

**District III**  
 1000 Rio Brazos Rd., Aztec, NM 87410  
 Phone:(505) 334-6178 Fax:(505) 334-6170

**District IV**  
 1220 S. St Francis Dr., Santa Fe, NM 87505  
 Phone:(505) 476-3470 Fax:(505) 476-3462

**State of New Mexico**  
**Energy, Minerals and Natural Resources**  
**Oil Conservation Division**  
**1220 S. St Francis Dr.**  
**Santa Fe, NM 87505**

CONDITIONS

Action 322050

**CONDITIONS**

Operator: E G L RESOURCES INC P.O. Box 10886 Midland, TX 79702	OGRID: 173413
	Action Number: 322050
	Action Type: [C-103] NOI Plug & Abandon (C-103F)

**CONDITIONS**

Created By	Condition	Condition Date
gcordero	Run CBL after setting CIBP at 10550' - Run CBL from 2800' to surface after removing 5 1/2" casing.	3/12/2024