

Well Name: ROSA UNIT	Well Location: T31N / R6W / SEC 11 / SENE / 36.916107 / -107.425385	County or Parish/State: RIO ARRIBA / NM
Well Number: 36	Type of Well: CONVENTIONAL GAS WELL	Allottee or Tribe Name:
Lease Number: NMSF078771	Unit or CA Name: ROSA UNIT--MV	Unit or CA Number: NMNM78407A
US Well Number: 3003907977	Well Status: Producing Gas Well	Operator: LOGOS OPERATING LLC

Notice of Intent

Sundry ID: 2777706

Type of Submission: Notice of Intent

Type of Action: Other

Date Sundry Submitted: 03/04/2024

Time Sundry Submitted: 01:16

Date proposed operation will begin: 04/01/2024

Procedure Description: LOGOS Operating requests to conduct a wellbore isolation for subject well during offset Mancos drilling. Once drilling is complete, remove bridge plug and re-install production tubing string, per the attached procedure and wellbore schematic.

Surface Disturbance

Is any additional surface disturbance proposed?: No

NOI Attachments

Procedure Description

Rosa_Unit_36__Wellbore_Isolation_Procedure_20240304131546.pdf

Received by OCD: 4/1/2024 8:35:40 AM

Page 2 of 6

Well Name: ROSA UNIT	Well Location: T31N / R6W / SEC 11 / SENE / 36.916107 / -107.425385	County or Parish/State: RIO ARRIBA / NM
Well Number: 36	Type of Well: CONVENTIONAL GAS WELL	Allottee or Tribe Name:
Lease Number: NMSF078771	Unit or CA Name: ROSA UNIT--MV	Unit or CA Number: NMNM78407A
US Well Number: 3003907977	Well Status: Producing Gas Well	Operator: LOGOS OPERATING LLC

Operator

I certify that the foregoing is true and correct. Title 18 U.S.C. Section 1001 and Title 43 U.S.C. Section 1212, make it a crime for any person knowingly and willfully to make to any department or agency of the United States any false, fictitious or fraudulent statements or representations as to any matter within its jurisdiction. Electronic submission of Sundry Notices through this system satisfies regulations requiring a

Operator Electronic Signature: ETTA TRUJILLO

Signed on: MAR 04, 2024 01:16 PM

Name: LOGOS OPERATING LLC

Title: Regulatory Specialist

Street Address: 2010 AFTON PLACE

City: FarmingtonState: NM

Phone: (505) 324-4154

Email address: ETRUJILLO@LOGOSRESOURCESLLC.COM

Field

Representative Name:

Street Address:

City:State:Zip:

Phone:

Email address:

BLM Point of Contact

BLM POC Name: KENNETH G RENNICK

BLM POC Title: Petroleum Engineer

BLM POC Phone: 5055647742

BLM POC Email Address: krennick@blm.gov

Disposition: Approved

Disposition Date: 03/05/2024

Signature: Kenneth Rennick



Isolation Procedure (2024)

Rosa Unit 36
30-039-07977
1850' FNL & 790' FEL
Section 11, T31N, R06W
Rio Arriba, New Mexico
LAT: 36.9163628° N LONG: -107.4258118° W
Mesaverde

PROJECT OBJECTIVE:

Run gyro survey and pending results, set a bridge plug above the Mesaverde perforations and load hole to isolate the perforations during offset Mancos drilling. Once drilling is complete, remove bridge plug and install 2-3/8" tubing string.

WORKOVER PROCEDURE:

1. Hold safety meeting. MIRU workover rig. Place fire and safety equipment in strategic locations. Comply with all LOGOS, BLM, and NMOCD rules and regulations.
2. Lay flow lines. Check and record casing and tubing pressures. Sell pressure down to line. Kill well as necessary.
3. Nipple down wellhead and nipple up BOP.
4. Trip out of hole with 1-1/4" tubing string and lay down.
5. Pick up 2-3/8" workstring.
6. Run gyro survey to determine the proximity of the well to the planned new drill.
7. If gyro results indicate the well is near enough to require isolation, set bridge plug within 50' below the Mesaverde. SI for drilling.
8. Once drilling is completed, trip in hole and remove the bridge plug.
9. Run in hole with 2-3/8" production tubing string.
10. Return well to production.



Wellbore Schematic

Well Name: Rosa Unit 036
 Location: Sec 11, T31N, R06W 1850' FNL & 790' FEL
 County: Rio Arriba
 API #: 30-039-07977
 Co-ordinates: Lat 36.9163628 Long -107.4258118

Date: Prepared: 1/26/2023 Peace

Reviewed by:

Spud date: 10/16/1959

Completion Date: 12/4/1959

Last Workover Date: 6/14/2002

Depths (KB):
 GROUND: 6425'
 KB: 6437'
 PBD: 7956'
 TD: 8148'

Deviated Wellbore

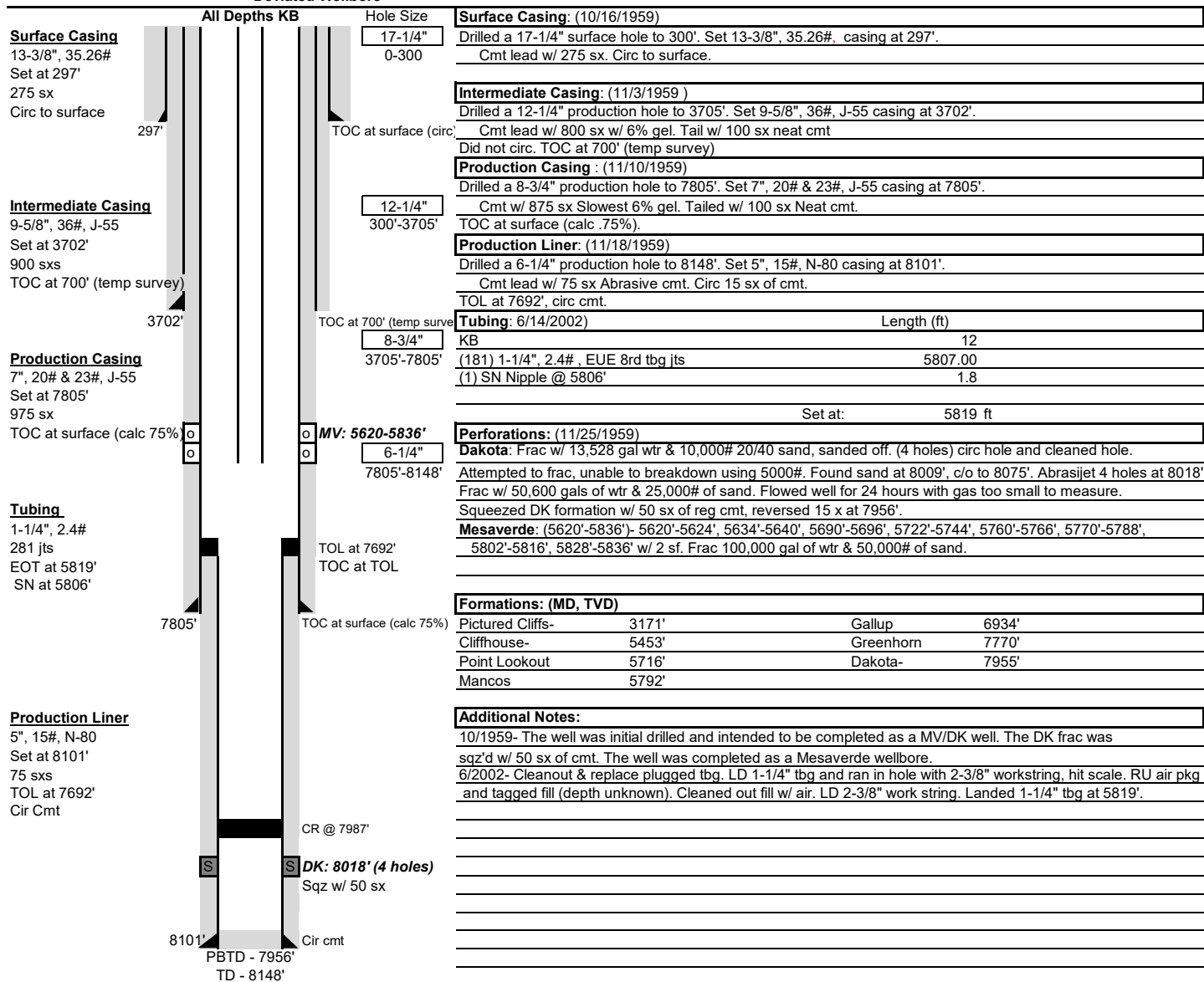



Wellbore Schematic

Date: Prepared:	1/26/2024	Peace
Reviewed by:	2/14/2024	Moss
Spud date:	10/16/1959	
Completion Date:	12/4/1959	
Last Workover Date:	6/14/2002	

Proposed Isolation Wellbore Schematic

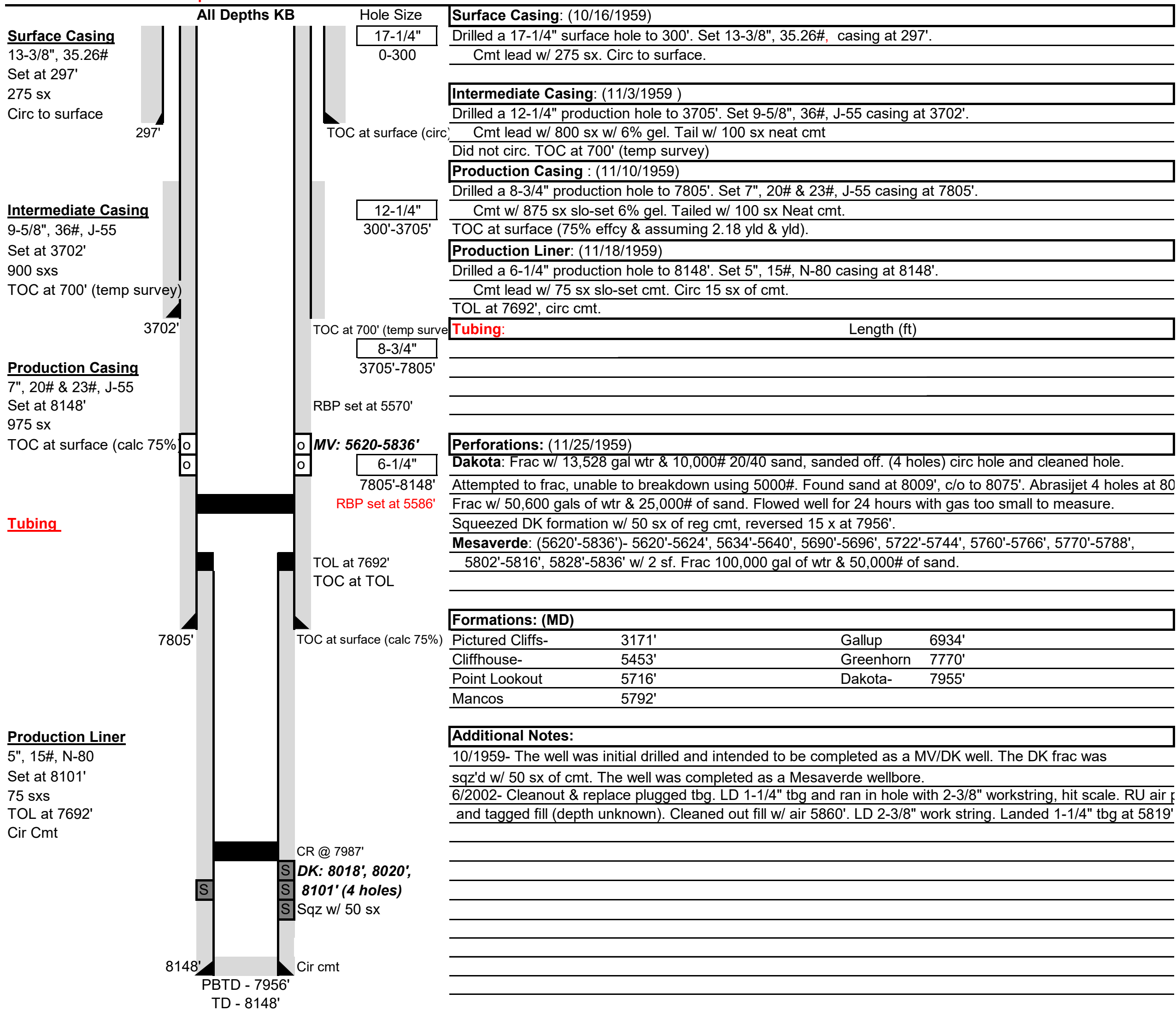

District I
1625 N. French Dr., Hobbs, NM 88240
Phone:(575) 393-6161 Fax:(575) 393-0720
District II
811 S. First St., Artesia, NM 88210
Phone:(575) 748-1283 Fax:(575) 748-9720
District III
1000 Rio Brazos Rd., Aztec, NM 87410
Phone:(505) 334-6178 Fax:(505) 334-6170
District IV
1220 S. St Francis Dr., Santa Fe, NM 87505
Phone:(505) 476-3470 Fax:(505) 476-3462

State of New Mexico
Energy, Minerals and Natural Resources
Oil Conservation Division
1220 S. St Francis Dr.
Santa Fe, NM 87505

CONDITIONS

Action 328301

CONDITIONS

Operator: LOGOS OPERATING, LLC 2010 Afton Place Farmington, NM 87401	OGRID: 289408
	Action Number: 328301
	Action Type: [C-103] NOI Workover (C-103G)

CONDITIONS

Created By	Condition	Condition Date
kelly.roberts	None	4/1/2024