

Well Name: ROSA UNIT	Well Location: T31N / R6W / SEC 24 / NWSW / 36.8833 / -107.42088	County or Parish/State: RIO ARRIBA / NM
Well Number: 19D	Type of Well: CONVENTIONAL GAS WELL	Allottee or Tribe Name:
Lease Number: NMSF078767	Unit or CA Name: ROSA UNIT, ROSA UNIT--MV	Unit or CA Number: NMNM78407A, NMNM78407E
US Well Number: 3003930781	Well Status: Producing Gas Well	Operator: LOGOS OPERATING LLC

Notice of Intent

Sundry ID: 2779219

Type of Submission: Notice of Intent

Type of Action: Other

Date Sundry Submitted: 03/12/2024

Time Sundry Submitted: 08:11

Date proposed operation will begin: 04/01/2024

Procedure Description: LOGOS Operating, LLC request to drill out plug, cement retainer and return well to production. See attached operations procedure and wellbore schematic.

Surface Disturbance

Is any additional surface disturbance proposed?: No

NOI Attachments

Procedure Description

3160_5_Rosa_Unit_19D_NOI_to_Drill_Out_Bridge_Plug_20240312_20240312081100.pdf

Well Name: ROSA UNIT

Well Location: T31N / R6W / SEC 24 /
NWSW / 36.8833 / -107.42088

County or Parish/State: RIO
ARRIBA / NM

Well Number: 19D

Type of Well: CONVENTIONAL GAS
WELL

Allottee or Tribe Name:

Lease Number: NMSF078767

Unit or CA Name: ROSA UNIT, ROSA
UNIT--MV

Unit or CA Number:
NMNM78407A, NMNM78407E

US Well Number: 3003930781

Well Status: Producing Gas Well

Operator: LOGOS OPERATING
LLC

Operator

I certify that the foregoing is true and correct. Title 18 U.S.C. Section 1001 and Title 43 U.S.C. Section 1212, make it a crime for any person knowingly and willfully to make to any department or agency of the United States any false, fictitious or fraudulent statements or representations as to any matter within its jurisdiction. Electronic submission of Sundry Notices through this system satisfies regulations requiring a

Operator Electronic Signature: ETTA TRUJILLO

Signed on: MAR 12, 2024 08:11 AM

Name: LOGOS OPERATING LLC

Title: Regulatory Specialist

Street Address: 2010 AFTON PLACE

City: Farmington

State: NM

Phone: (505) 324-4154

Email address: ETRUJILLO@LOGOSRESOURCESLLC.COM

Field

Representative Name:

Street Address:

City:

State:

Zip:

Phone:

Email address:

BLM Point of Contact

BLM POC Name: KENNETH G RENNICK

BLM POC Title: Petroleum Engineer

BLM POC Phone: 5055647742

BLM POC Email Address: krennick@blm.gov

Disposition: Approved

Disposition Date: 03/12/2024

Signature: Kenneth Rennick

Form 3160-5
(June 2019)

UNITED STATES
DEPARTMENT OF THE INTERIOR
BUREAU OF LAND MANAGEMENT

FORM APPROVED OMB
No. 1004-0137 Expires:
December 31, 2024

SUNDRY NOTICES AND REPORTS ON WELLS
**Do not use this form for proposals to drill or to re-enter an
abandoned well. Use Form 3160-3 (APD) for such proposals.**

5. Lease Serial No.
NMSF078767

6. If Indian, Allottee or Tribe Name

SUBMIT IN TRIPLICATE - Other instructions on page 2		7. If Unit of CA/Agreement, Name and/or No.
1. Type of Well <input type="checkbox"/> Oil Well <input checked="" type="checkbox"/> Gas Well <input type="checkbox"/> Other		8. Well Name and No. ROSA UNIT 19D
2. Name of Operator LOGOS OPERATING, LLC		9. API Well No. 30-039-30781
3a. Address 2010 AFTON PLACE FARMINGTON, NM 87401	3b. Phone No. (include area code) (505) 278-8720	10. Field and Pool or Exploratory Area BASIN MANCOS / BASIN DAKOTA/BASIN MANCOS
4. Location of Well (Footage, Sec., T.,R.,M., or Survey Description) UNIT L SEC 24 T31N 6W 1980' FSL 660' FWL		11. Country or Parish, State RIO ARRIBA, NEW MEXICO

12. CHECK THE APPROPRIATE BOX(ES) TO INDICATE NATURE OF NOTICE, REPORT OR OTHER DATA					
TYPE OF SUBMISSION		TYPE OF ACTION			
<input checked="" type="checkbox"/> Notice of Intent	<input type="checkbox"/> Acidize	<input type="checkbox"/> Deepen	<input type="checkbox"/> Production (Start/Resume)	<input type="checkbox"/> Water Shut-Off	
<input type="checkbox"/> Subsequent Report	<input type="checkbox"/> Alter Casing	<input type="checkbox"/> Hydraulic Fracturing	<input type="checkbox"/> Reclamation	<input type="checkbox"/> Well Integrity	
<input type="checkbox"/> Final Abandonment Notice	<input type="checkbox"/> Casing Repair	<input type="checkbox"/> New Construction	<input type="checkbox"/> Recomplete	<input checked="" type="checkbox"/> Other	Drill out BP & CR
	<input type="checkbox"/> Change Plans	<input type="checkbox"/> Plug and Abandon	<input type="checkbox"/> Temporarily Abandon		
	<input type="checkbox"/> Convert to Injection	<input type="checkbox"/> Plug Back	<input type="checkbox"/> Water Disposal		

13. Describe Proposed or Completed Operation: Clearly state all pertinent details, including estimated starting date of any proposed work and approximate duration thereof. If the proposal is to deepen directionally or recompleate horizontally, give subsurface locations and measured and true vertical depths of all pertinent markers and zones. Attach the Bond under which the work will be perfonned or provide the Bond No. on file with BLM/BIA. Required subsequent reports must be filed within 30 days following completion of the involved operations. If the operation results in a multiple completion or recompletion in a new interval, a Form 3160-4 must be filed once testing has been completed. Final Abandonment Notices must be filed only after all requirements, including reclamation, have been completed and the operator has detennined that the site is ready for final inspection.)

Well was isolated with Semi Composite BP @ 7981' and Cement Retainer @ 6910' due to PAD 29 completions.

LOGOS Operating, LLC request to drill out plug, cement retainer and return well to production. See attached operations procedure and wellbore schematic.

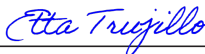
14. I hereby certify that the foregoing is true and correct. Name (Printed/Typed) Etta Trujillo		Title Regulatory Specialist
Signature 		Date 3/12/2024

THE SPACE FOR FEDERAL OR STATE OFFICE USE		
Approved by	Title	Date
	Office	
Conditions of approval, if any, are attached. Approval of this notice does not warrant or certify that the applicant holds legal or equitable title to those rights in the subject lease which would entitle the applicant to conduct operations thereon.		

Title 18 U.S.C Section 1001 and Title 43 U.S.C Section 1212, make it a crime for any person knowingly and willfully to make to any department or agency of the United States any false, fictitious or fraudulent statements or representations as to any matter within its jurisdiction.

(Instructions on page 2)



WELLBORE ISOLATION/PRESSURE MONITORING-NMOCD (2023)

Rosa Unit 019D

30-039-30781

1980' FSL & 660' FWL

Section 24, T31N, R06W

Rio Arriba, New Mexico

LAT: 36.8833084° N LONG: -107.4208908° W

Mesaverde/Mancos/Dakota

PROJECT OBJECTIVE:

The Rosa Unit 19D is at risk of catastrophic failure from the nearby Pad 29 completions. In order to preserve wellbore integrity and protect the remaining reserves of the well, it is recommended to isolate the wellbore and actively monitor pressure via downhole gauge for a total observation period of 9-12 months.

WORKOVER PROCEDURE:

1. Hold safety meeting. MIRU workover rig. Place fire and safety equipment in strategic locations. Comply with all LOGOS, BLM, and NMOCD rules and regulations.
2. Lay flow lines. Check and record casing and tubing pressures. Sell pressure down to line. Kill well if necessary.
3. Nipple down wellhead and nipple up BOP.
4. TOOH and stand back tubing.
5. Set bridge plug within 50' of the Dakota perforations.
6. TIH and set cement retainer at ~6910'.
7. RIH with pressure gauge and tubing and sting into retainer.
8. Leave well shut in during offset completions and post completions for pressure monitoring.
9. Once offset completions are complete and adequate pressure monitoring data has been collected, TOOH with tubing and laydown pressure gauge.
10. Trip in hole and mill out cement retainer and bridge plug.
11. Run 2-3/8" tubing back in hole and return well to production.



Wellbore Schematic

Well Name: Rosa Unit 019D
 Location: Unit L Sec 24, T31N, R06W 1980' FSL & 660' FWL
 County: Rio Arriba, NM
 API #: 30-039-30781
 Co-ordinates: Lat 36.8833084 Long -107.4208908 NAD83
 Elevations: GROUND: 6311'
 KB: 6325'
 PBDT: 8157'
 TD: 8164'

Last Updated: 7/13/2023 Moss
 Reviewed by:
 Spud Date: 8/25/2009
 Completion Date: 11/16/2009
 Last Workover Date: 5/27/2011
 Last Updated: 9/5/2023 Sprague

DIRECTIONAL WELLBORE

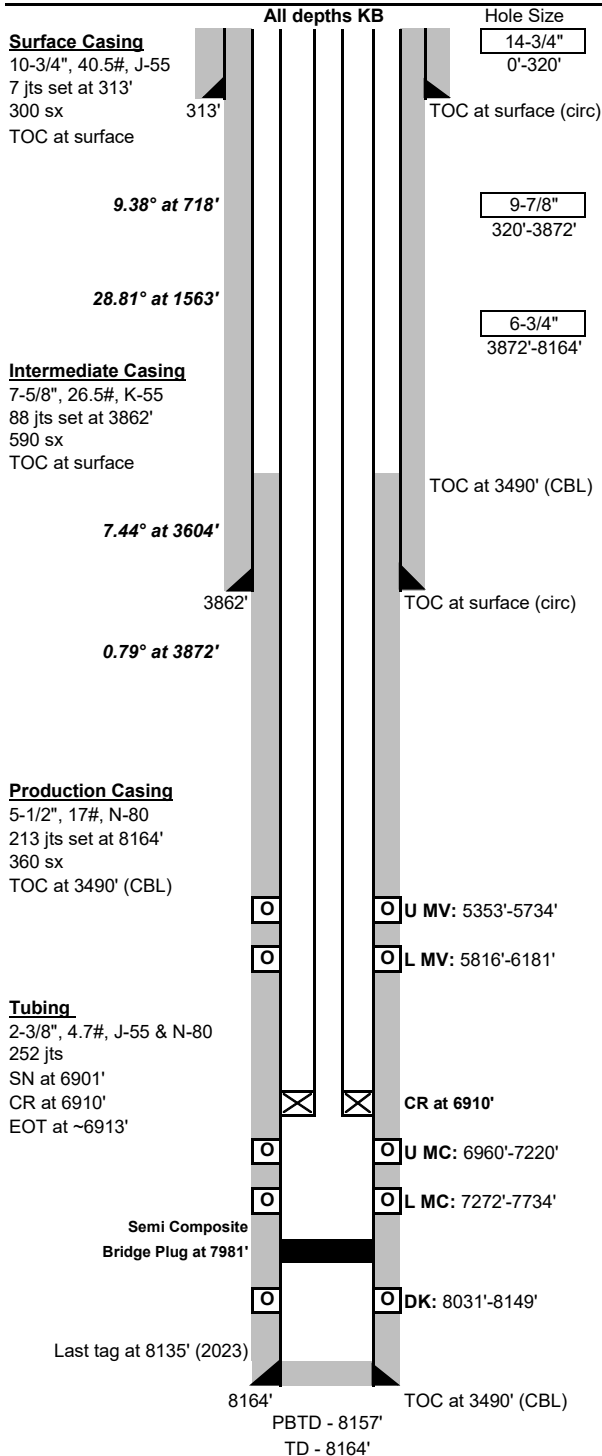

Surface Casing: (8/25/2009)	
Drilled a 14-3/4" surface hole to 320'. Set 7 jts 10-3/4", 40.5#, J-55 csg at 313'. Cmt w/ 300 sx Type 3 cmt (539 ft3, 13.5 ppg, 1.796 yield), circ 60 bbls to surface.	
Intermediate Casing: (9/4/2009)	
Drilled a 9-7/8" intermediate hole to 3872'. Set 88 jts 7-5/8", 26.4#, K-55 csg at 3862'. Cmt w/ 490 sx Extendcem cmt (1338 ft3, 11.5 ppg, 2.73 yield). Tail w/ 100sx Premium cmt (118 ft3, 15.6 ppg, 1.18 yield). Circ 100 bbls cmt to surface.	
Production Casing: (9/9/2007)	
Drilled a 6-3/4" production hole to 8164'. Set 213 jts 5-1/2", 17#, N-80 csg at 8164'. Cmt w/ 360 sx Fraccem cmt (504 ft3, 13.1 ppg, 1.4 yield). TOC at 3490' (CBL 9/16/2009).	
Tubing: (05/2011)	Length (ft)
KB	14
(2) 2-3/8", 4.7#, J-55 pup jts (10', 6')	16
(72) 2-3/8", 4.7#, N-80 tbg jts	2328
(143) 2-3/8", 4.7#, J-55 tbg jts	4543
(1) 1.78" SN at 6901'	1
(1) P-4000C Gauge Assembly	5
(1) 2-3/8" x 4' pup joint	4
(1) 2-3/8" cement retainer stinger	2
Set at:	6913 ft
Artificial Lift:	
Plunger lift	
Perforations: (11/2009)	
DK: (8031'-8149') 78, 034" holes. 8031', 35, 39, 43, 47, 51, 55, 59, 63, 69, 77, 81, 85, 89, 93, 97, 8101', 05, 13, 17, 21, 25, 29, 33, 47, 8149'. Acidize w/ 1993 gal 15% HCL acid. Frac w/ 4,971# 100 mesh sand & 64,277# 40/70 sand in 2519 bbls frac fluid.	
L MC (7272'-7734') 81, 0.34" holes. 7272', 82, 92, 99, 7308', 18, 28, 38, 48, 56, 65, 74, 86, 97, 7407', 14, 24, 34, 44, 7531', 43, 63, 7703', 11, 17, 25, 7734'. Acidize w/ 2431 gal 15% FE acid. Frac w/ 6,396# 100 mesh sand & 98,292# 40/70 sand in 10,098 gal frac fluid.	
U MC (6960'-7220') 81, 0.34" holes. 6960', 70, 80, 90, 7000', 10, 20, 30, 40, 50, 60, 70, 80, 90, 7100', 10, 20, 30, 40, 50, 60, 70, 80, 90, 7200', 10, 7220'. Acidize w/ 1982 gal 15% FE acid. Frac w/ 6406# 100 mesh sand & 92,349# 40/70 sand in 10,160 gal frac fluid.	
L MV (5816'-6181') 69, 0.34" holes. 5816', 20, 24, 28, 32, 36, 40, 44, 48, 52, 56, 60, 64, 68, 72, 76, 80, 84, 88, 92, 96, 5900', 04, 08, 12, 16, 20, 24, 28, 32, 36, 40, 50, 54, 60, 64, 68, 80, 82, 96, 98, 6000', 12, 14, 16, 21, 40, 42, 44, 46, 58, 60, 68, 70, 72, 79, 88, 90, 92, 6103', 16, 18, 20, 36, 39, 47, 64, 68, 6181'. Acidize w/ 2000 gal 15% HCL. Frac w/ 80,000# 20/40 sand in 13,000 gal frac fluid.	
U MV (5353'-5734') 63, 0.34" holes. 5353', 59, 61, 69, 87, 93, 5405', 07, 19, 27, 39, 55, 62, 78, 92, 94, 96, 98, 5522', 24, 42, 44, 66, 68, 70, 76, 78, 80, 82, 84, 86, 88, 90, 92, 94, 96, 98, 5600', 02, 04, 06, 08, 28, 30, 32, 34, 36, 38, 40, 42, 44, 46, 48, 5714', 16, 18, 20, 22, 26, 28, 30, 32, 5734'. Acidized w/ 2000 gal 15% HCL. Frac w/ 81,120# 20/40 sand in 13,000 gal frac fluid.	
Formations:	
Lewis	3682'
Cliff House	5562'
Point Lookout	5814'
Additional Notes:	
(11/2009) Initial Completion. Perf'd & stim'd MV, MC, & DK formations. Trimming upon completion	
(05/2010) Tagged fill at 8117' w/ slickline. CO to PBDT at 8157'. Ran spinner survey. EOT at 8100'	
(05/2011) Tag fill at 8096'. Pull tbg, no visible scale. CO to PBDT at 8157'. Ran another spinner survey. Set EOT at 8075'.	
(08/2023) Wellbore isolation/ pressure monitoring for Pad 29 offset completions.	
Tagged fill at 8135'. Scanned tbg out: N-80 - 101Y, 6B, 1G, 1R; J-55 - 85Y, 45B, 10G, 3R. Minor scale buildup on bottom half of string, LD jt #251 w/ plunger & bumper string. F-nipple had 1-1/16" of scale buildup. Set 5-1/2" Semi-CBP at 7981'. Set CR at 6910'. TIH 2-3/8" tbg w/ pressure gauge assembly and stung into CR. EOT at 6913'. Tied in gauge line to surface panel.	



Proposed Wellbore Schematic

Well Name: Rosa Unit 019D
 Location: Unit L Sec 24, T31N, R06W 1980' FSL & 660' FWL
 County: Rio Arriba, NM
 API #: 30-039-30781
 Co-ordinates: Lat 36.8833084 Long -107.4208908 NAD83
 Elevations: GROUND: 6311'
 KB: 6325'
 Depths (KB): PBTD: 8157'
 TD: 8164'

Created by: 7/13/2023 Moss
 Reviewed by:
 Spud Date: 8/25/2009
 Completion Date: 11/16/2009
 Last Workover Date: 5/27/2011
 Last Updated: 3/8/2024 Moss

DIRECTIONAL WELLBORE

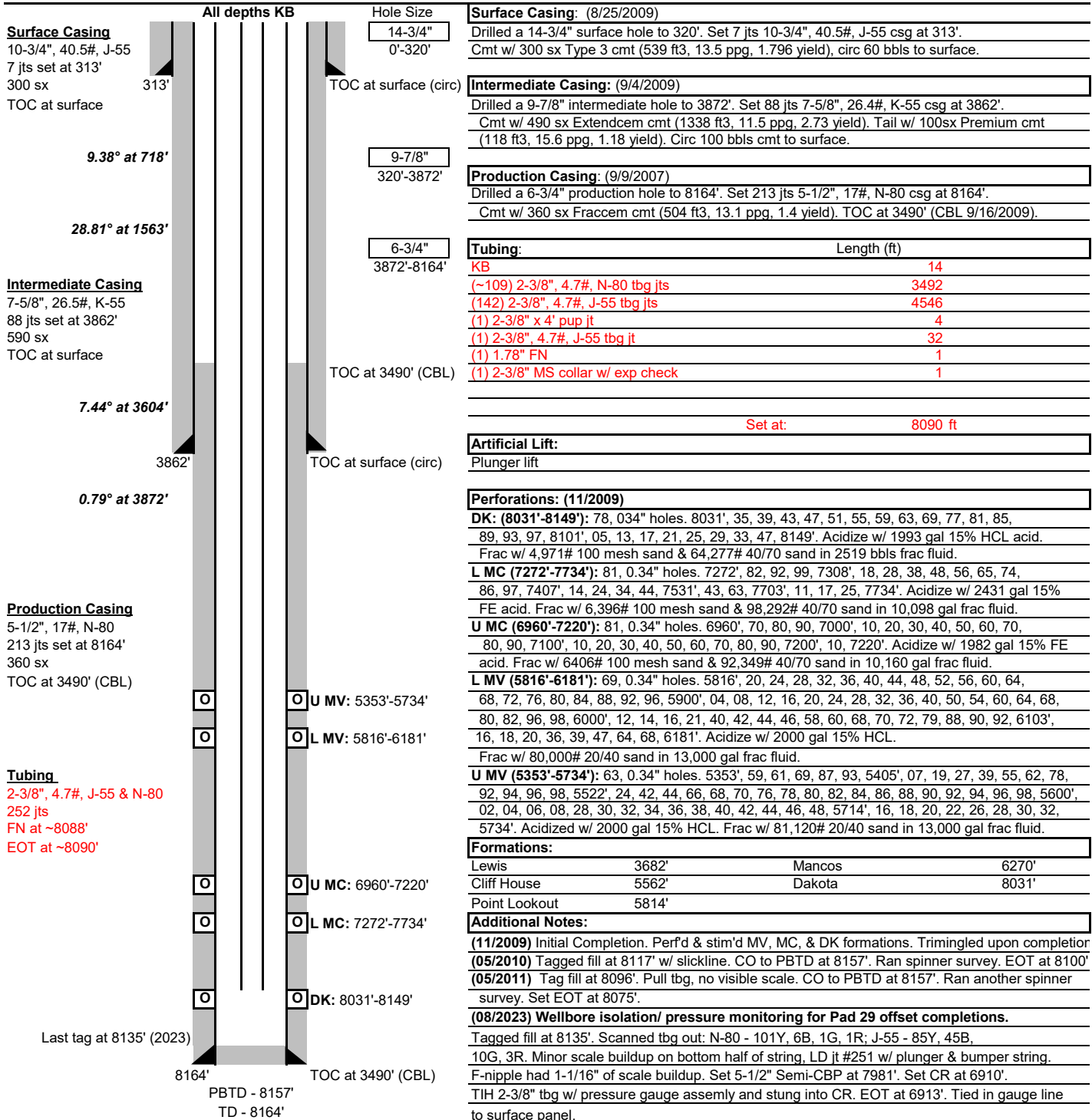

District I
1625 N. French Dr., Hobbs, NM 88240
Phone:(575) 393-6161 Fax:(575) 393-0720
District II
811 S. First St., Artesia, NM 88210
Phone:(575) 748-1283 Fax:(575) 748-9720
District III
1000 Rio Brazos Rd., Aztec, NM 87410
Phone:(505) 334-6178 Fax:(505) 334-6170
District IV
1220 S. St Francis Dr., Santa Fe, NM 87505
Phone:(505) 476-3470 Fax:(505) 476-3462

State of New Mexico
Energy, Minerals and Natural Resources
Oil Conservation Division
1220 S. St Francis Dr.
Santa Fe, NM 87505

CONDITIONS

Action 322541

CONDITIONS

Operator: LOGOS OPERATING, LLC 2010 Afton Place Farmington, NM 87401	OGRID: 289408
	Action Number: 322541
	Action Type: [C-103] NOI Workover (C-103G)

CONDITIONS

Created By	Condition	Condition Date
kelly.roberts	None	4/1/2024