

Submit 1 Copy To Appropriate District Office

District I – (575) 393-6161

1625 N. French Dr., Hobbs, NM 88240

District II – (575) 748-1283

811 S. First St., Artesia, NM 88210

District III – (505) 334-6178

1000 Rio Brazos Rd., Aztec, NM 87410

District IV – (505) 476-3460

1220 S. St. Francis Dr., Santa Fe, NM 87505

State of New Mexico

Energy, Minerals and Natural Resources

OIL CONSERVATION DIVISION

1220 South St. Francis Dr.

Santa Fe, NM 87505

Form C-103

Revised July 18, 2013

| | |
|---|--|
| WELL API NO. 30-025-31000 | |
| 5. Indicate Type of Lease STATE <input checked="" type="checkbox"/> FEE <input type="checkbox"/> | |
| 6. State Oil & Gas Lease No. L-332 | |
| 7. Lease Name or Unit Agreement Name Sunray A 6822 LTD | |
| 8. Well Number #1 | |
| 9. OGRID Number 006550 | |
| 10. Pool name or Wildcat Lane San Andres 37000 | |
| 4. Well Location Unit Letter <u>O</u> : <u>1980</u> feet from the <u>SOUTH</u> line and <u>1980</u> feet from the <u>WEST</u> line Section <u>36</u> Township <u>9S</u> Range <u>33E</u> NMPM County <u>LEA</u> | |
| 11. Elevation (Show whether DR, RKB, RT, GR, etc.) 4276' GL | |

SUNDRY NOTICES AND REPORTS ON WELLS

(DO NOT USE THIS FORM FOR PROPOSALS TO DRILL OR TO DEEPEN OR PLUG BACK TO A DIFFERENT RESERVOIR. USE "APPLICATION FOR PERMIT" (FORM C-101) FOR SUCH PROPOSALS.)

1. Type of Well: Oil Well ☒ Gas Well ☐ Other SWD

2. Name of Operator
Dwight A. Tipton

3. Address of Operator
1008 W. Broadway, Hobbs, NM 88240

12. Check Appropriate Box to Indicate Nature of Notice, Report or Other Data

| | | |
|--|---|---|
| <div>NOTICE OF INTENTION TO:</div> <div>PERFORM REMEDIAL WORK <input type="checkbox"/></div> <div>TEMPORARILY ABANDON <input type="checkbox"/></div> <div>PULL OR ALTER CASING <input type="checkbox"/></div> <div>DOWNHOLE COMMINGLE <input type="checkbox"/></div> <div>CLOSED-LOOP SYSTEM <input type="checkbox"/></div> <div>OTHER: <input type="checkbox"/></div> | <div>SUBSEQUENT REPORT OF:</div> <div>REMEDIAL WORK <input type="checkbox"/></div> <div>COMMENCE DRILLING OPNS. <input type="checkbox"/></div> <div>CASING/CEMENT JOB <input type="checkbox"/></div> <div>OTHER: <input type="checkbox"/></div> | <div>PLUG AND ABANDON <input checked="" type="checkbox"/></div> <div>CHANGE PLANS <input type="checkbox"/></div> <div>MULTIPLE COMPL <input type="checkbox"/></div> <div>ALTERING CASING <input type="checkbox"/></div> <div>P AND A <input type="checkbox"/></div> |
|--|---|---|

13. Describe proposed or completed operations. (Clearly state all pertinent details, and give pertinent dates, including estimated date of starting any proposed work). SEE RULE 19.15.7.14 NMAC. For Multiple Completions: Attach wellbore diagram of proposed completion or recompletion.

1. Notify NMOCD. MIRU
2. Lay down tubing.
3. Set CIBP @ 4,600' and Spot 20sx class C cmt with (CaCl) WOC and Tag.
4. Circ hole with 10ppg Brine. Run pressure test @500 psi for 30min. RU 3rd party wireline and run CBL.
5. Spot 20 sx class C cmt from 3,950' to 3,850' (San Andres)
6. Spot 20 sx class C cmt from 3,536' to 3,436' (Queen)
7. Spot 20 sx class C cmt from 2,714' to 2,614' (Yates)
8. Spot 20 sx class C cmt from 2100' to 2,000' (Anhydrite)
9. Perf & Squeeze 55 sx class C cmt (with CaCl) from 548' to 448'. WOC 4 hrs and Tag. (SURF SHOE)
10. Perf & Circ 55 sx class C cmt from 150' to 0'. Verify cmt to surface. (Surface Plug)

CLOSED LOOP CONTAINMENT SYSTEM WILL BE USED FOR FLUIDS.

Spud Date:

Rig Release Date:

I hereby certify that the information above is true and complete to the best of my knowledge and belief.

SIGNATURE 

TITLE PLUGGING AGENT

DATE 3/27/2024

Type or print name KELTON WOODARD

E-mail address: KELTON@JMRSERVICES.COM

PHONE: 432-853-5192

For State Use Only

APPROVED BY: _____

TITLE _____

DATE _____

Conditions of Approval (if any): _____

Submit 1 Copy To Appropriate District Office

District I – (575) 393-6161

1625 N. French Dr., Hobbs, NM 88240

District II – (575) 748-1283

811 S. First St., Artesia, NM 88210

District III – (505) 334-6178

1000 Rio Brazos Rd., Aztec, NM 87410

District IV – (505) 476-3460

1220 S. St. Francis Dr., Santa Fe, NM 87505

State of New Mexico

Energy, Minerals and Natural Resources

OIL CONSERVATION DIVISION

1220 South St. Francis Dr.

Santa Fe, NM 87505

Form C-103

Revised July 18, 2013

| | |
|---|--|
| WELL API NO. 30-025-31000 | |
| 5. Indicate Type of Lease STATE <input checked="" type="checkbox"/> FEE <input type="checkbox"/> | |
| 6. State Oil & Gas Lease No. L-332 | |
| 7. Lease Name or Unit Agreement Name Sunray A 6822 LTD | |
| 8. Well Number #1 | |
| 9. OGRID Number 006550 | |
| 10. Pool name or Wildcat Lane San Andres 37000 | |
| SUNDRY NOTICES AND REPORTS ON WELLS (DO NOT USE THIS FORM FOR PROPOSALS TO DRILL OR TO DEEPEN OR PLUG BACK TO A DIFFERENT RESERVOIR. USE "APPLICATION FOR PERMIT" (FORM C-101) FOR SUCH PROPOSALS.) | |
| 1. Type of Well: Oil Well <input checked="" type="checkbox"/> Gas Well <input type="checkbox"/> Other SWD | |
| 2. Name of Operator Dwight A. Tipton | |
| 3. Address of Operator 1008 W. Broadway, Hobbs, NM 88240 | |
| 4. Well Location Unit Letter <u>O</u> : <u>1980</u> feet from the <u>SOUTH</u> line and <u>1980</u> feet from the <u>WEST</u> line Section <u>36</u> Township <u>9S</u> Range <u>33E</u> NMPM County <u>LEA</u> | |
| 11. Elevation (Show whether DR, RKB, RT, GR, etc.) 4276' GL | |

12. Check Appropriate Box to Indicate Nature of Notice, Report or Other Data

| | |
|--|--|
| NOTICE OF INTENTION TO: | SUBSEQUENT REPORT OF: |
| PERFORM REMEDIAL WORK <input type="checkbox"/> | REMEDIAL WORK <input type="checkbox"/> |
| TEMPORARILY ABANDON <input type="checkbox"/> | ALTERING CASING <input type="checkbox"/> |
| PULL OR ALTER CASING <input type="checkbox"/> | COMMENCE DRILLING OPNS. <input type="checkbox"/> |
| DOWNHOLE COMMINGLE <input type="checkbox"/> | CASING/CEMENT JOB <input type="checkbox"/> |
| CLOSED-LOOP SYSTEM <input type="checkbox"/> | P AND A <input type="checkbox"/> |
| OTHER: <input type="checkbox"/> | OTHER: <input type="checkbox"/> |

13. Describe proposed or completed operations. (Clearly state all pertinent details, and give pertinent dates, including estimated date of starting any proposed work). SEE RULE 19.15.7.14 NMAC. For Multiple Completions: Attach wellbore diagram of proposed completion or recompletion.

1. Notify NMOCD. MIRU
2. Lay down tubing.
3. Set CIBP @ 4,600' and Spot 20sx class C cmt with (CaCl) WOC and Tag.
4. Circ hole with 10ppg Brine. Run pressure test @500 psi for 30min. RU 3rd party wireline and run CBL.
5. Spot 20 sx class C cmt from 3,950' to 3,850' (San Andres)
6. Spot 20 sx class C cmt from 3,536' to 3,436' (Queen)
7. Spot 20 sx class C cmt from 2,714' to 2,614' (Yates)
8. Spot 20 sx class C cmt from 2100' to 2,000' (Anhydrite)
9. Perf & Squeeze 55 sx class C cmt (with CaCl) from 548' to 448'. WOC 4 hrs and Tag. (SURF SHOE)
10. Perf & Circ 55 sx class C cmt from 150' to 0'. Verify cmt to surface. (Surface Plug)

CLOSED LOOP CONTAINMENT SYSTEM WILL BE USED FOR FLUIDS.

Spud Date:

Rig Release Date:

I hereby certify that the information above is true and complete to the best of my knowledge and belief.

SIGNATURE  TITLE PLUGGING AGENT DATE 3/27/2024

Type or print name KELTON WOODARD E-mail address: KELTON@JMRSERVICES.COM PHONE: 432-853-5192

For State Use Only

APPROVED BY: TITLE DATE

Conditions of Approval (if any):

Well Sunray #1
API 30-025-31000

KB 4285
GL 4272

| Surface | |
|---------|------------|
| Hole | 12 1/4" |
| Casing | 8-5/8" 24# |
| Depth | 498 |
| Cmt | 300 sx |
| TOC | 0 |

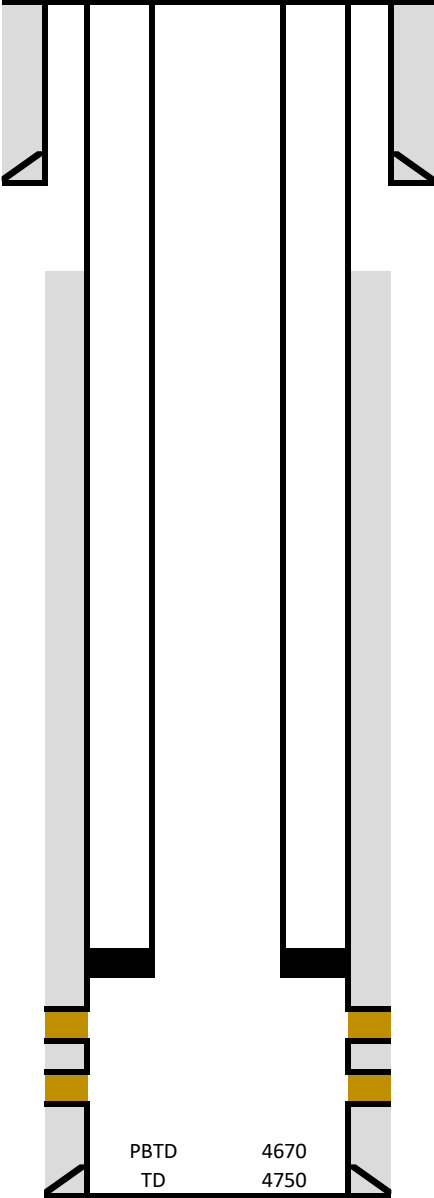

| Production | |
|------------|------------|
| Hole | 7-7/8" |
| Casing | 5-1/2" 14# |
| Depth | 4750 |
| Cmt | 800 sx |
| TOC | 1000 |

| Completion Info | | | | |
|-----------------|------|------|------------|-------|
| Stage | Top | Bot | Zone | Holes |
| 1 | 4630 | 4650 | San Andres | 40 |

| | |
|---------|--------------|
| Well | Sunray #1 |
| API | 30-025-31000 |
| Surface | |
| Hole | 12 1/4" |
| Casing | 8-5/8" 24# |
| Depth | 510 |
| Cmt | 300 sx |
| TOC | 0 |

KB 4289
GL 4276

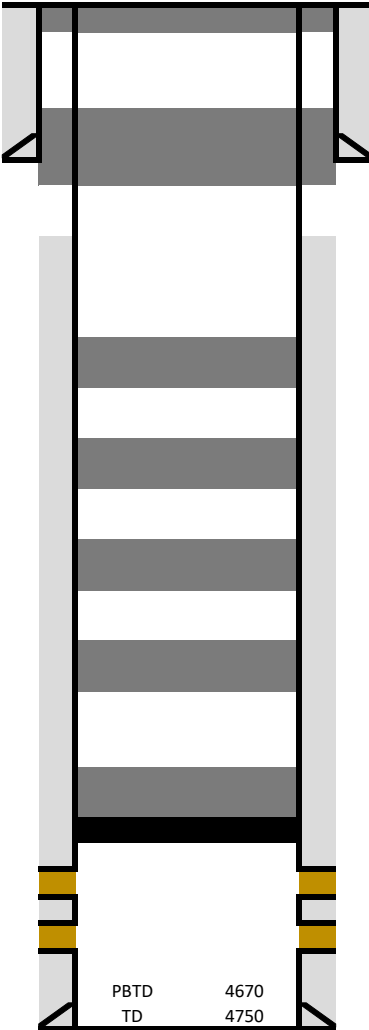

9. Perf and Circ 55 sx class C cmt from 150' to 0' (SURF Plug)
8. Perf & Squeeze 55sx Class C cmt (with CaCl) from 548' to 448'. WOC & TAG. (SURF SHOE)
7. Spot 20 sx class C cmt from 2,100' to 2,000' (Anhydrite)
6. Spot 20 sx class C cmt from 2,714' to 2,614' (Yates)
5. Spot 20 sx class C cmt from 3,536' to 3,436' (Queen)
4. Spot 20 sx class C cmt from 3,950' to 3,850' (San Andres)
3. Circ hole with 10ppg brine. Pressure Test @500psi for 30min. Run CBL.
2. Spot 20sx class C cmt (with CaCl) from 4,600' to 4,500'. WOC and TAG.
1. Set CIBP @4,600'

| | |
|------------|------------|
| Production | |
| Hole | 7-7/8" |
| Casing | 5-1/2" 14# |
| Depth | 4756 |
| Cmt | 800 sx |
| TOC | 950 |

| Completion Info | | | | |
|-----------------|------|------|------------|-------|
| Stage | Top | Bot | Zone | Holes |
| 1 | 4629 | 4650 | San Andres | 40 |

District I
1625 N. French Dr., Hobbs, NM 88240
Phone:(575) 393-6161 Fax:(575) 393-0720
District II
811 S. First St., Artesia, NM 88210
Phone:(575) 748-1283 Fax:(575) 748-9720
District III
1000 Rio Brazos Rd., Aztec, NM 87410
Phone:(505) 334-6178 Fax:(505) 334-6170
District IV
1220 S. St Francis Dr., Santa Fe, NM 87505
Phone:(505) 476-3470 Fax:(505) 476-3462

State of New Mexico
Energy, Minerals and Natural Resources
Oil Conservation Division
1220 S. St Francis Dr.
Santa Fe, NM 87505

CONDITIONS

Action 332824

CONDITIONS

| | |
|---|---|
| Operator: DWIGHT A TIPTON 2009 South Main Street Lovington, NM 88260 | OGRID: 6550 |
| | Action Number: 332824 |
| | Action Type: [C-103] NOI Plug & Abandon (C-103F) |

CONDITIONS

| Created By | Condition | Condition Date |
|-------------|---|----------------|
| loren.diede | Notify NMOCD 24 hours prior to beginning of P&A operations. | 4/12/2024 |
| loren.diede | Submit CBL to NMOCD via Electronic Permitting. | 4/12/2024 |
| loren.diede | Modify the Queen formation top plug to also cover the Grayburg (est Grayburg top at 3570') Minimum required Grayburg/Queen plug will be 3620' to 3436'. | 4/12/2024 |
| loren.diede | Be certian to comply with any applicable LPC and emdangered species restrictions and marker requirements. | 4/12/2024 |