



U.S. Department of the Interior  
BUREAU OF LAND MANAGEMENT

**Sundry Print Report**

04/01/2024

<b>Well Name:</b> BANJO BNO FEDERAL	<b>Well Location:</b> T26S / R30E / SEC 5 / SESE / 32.065869 / -103.89594	<b>County or Parish/State:</b> EDDY / NM
<b>Well Number:</b> 1	<b>Type of Well:</b> OIL WELL	<b>Allottee or Tribe Name:</b>
<b>Lease Number:</b> NMNM102034	<b>Unit or CA Name:</b>	<b>Unit or CA Number:</b>
<b>US Well Number:</b> 3001536923	<b>Well Status:</b> Oil Well Shut In	<b>Operator:</b> EOG RESOURCES INCORPORATED

LONG  
VO

Digitally signed  
by LONG VO  
Date: 2024.04.01  
16:34:48 -05'00'

**Notice of Intent****Sundry ID:** 2773897**Type of Submission:** Notice of Intent**Type of Action:** Plug and Abandonment**Date Sundry Submitted:** 02/07/2024**Time Sundry Submitted:** 11:29**Date proposed operation will begin:** 02/22/2024

**Procedure Description:** EOG proposes to P&A this wellbore using the attached procedure. Current and Proposed wellbore schematics attached. THIS IS A VERTICAL WELL

**Surface Disturbance****Is any additional surface disturbance proposed?:** No**NOI Attachments****Procedure Description**

Banjo\_BNO\_Federal\_\_1\_\_PA\_WBD\_20240328152909.pdf

Banjo\_BNO\_Federal\_1H\_\_Proposed\_Wellbore\_Diagram\_20240328152223.pdf

Wellwork\_20240320125915.pdf

Banjo\_BNO\_Federal\_1H\_Deviation\_Survey\_20240320125905.pdf

Banjo\_BNO\_Federal\_1H\_3169\_5\_20240320125854.pdf

banjo\_bno\_federal\_\_1\_completion\_wdeviation\_survey\_20240320125843.pdf

APPROVAL SUBJECT TO  
GENERAL REQUIREMENTS AND  
SPECIAL STIPULATIONS  
ATTACHED

<b>Well Name:</b> BANJO BNO FEDERAL	<b>Well Location:</b> T26S / R30E / SEC 5 / SESE / 32.065869 / -103.89594	<b>County or Parish/State:</b> EDDY / NM
<b>Well Number:</b> 1	<b>Type of Well:</b> OIL WELL	<b>Allottee or Tribe Name:</b>
<b>Lease Number:</b> NMNM102034	<b>Unit or CA Name:</b>	<b>Unit or CA Number:</b>
<b>US Well Number:</b> 3001536923	<b>Well Status:</b> Oil Well Shut In	<b>Operator:</b> EOG RESOURCES INCORPORATED

**Operator**

*I certify that the foregoing is true and correct. Title 18 U.S.C. Section 1001 and Title 43 U.S.C. Section 1212, make it a crime for any person knowingly and willfully to make to any department or agency of the United States any false, fictitious or fraudulent statements or representations as to any matter within its jurisdiction. Electronic submission of Sundry Notices through this system satisfies regulations requiring a*

**Operator Electronic Signature:** KRISTINA AGEE**Signed on:** MAR 28, 2024 03:29 PM**Name:** EOG RESOURCES INCORPORATED**Title:** Senior Regulatory Administrator**Street Address:** 5509 Champions Dr.**City:** Midland**State:** TX**Phone:** (432) 686-6996**Email address:** kristina\_agee@eogresources.com**Field****Representative Name:****Street Address:****City:****State:****Zip:****Phone:****Email address:**

Medium Cave

## Banjo BNO Federal #1 P&amp;A Procedure

AFE 182925

API# 30-015-36923

Sec. 5-28S-30E 510' FSL &amp; 330' FEL

TVD: 8,700'

GL: 3,097'

Surface Casing: 13-3/8" 48# H-40 @ 817' Cmt w/ 640 sx "C" (circ.)

Inter. Casing: 8-5/8" 24# and 32# J-55 @ 3,535' Cmt w/ 900 sx 50/50, 200 sx "C" (circ.)

Production Casing: 5-1/2" 15.5# and 17# J-55 L-80 @ 8,700' Cmt Stage 1 w/ 640 sx Cmt Stage 2 w/ 432 sx  
TOC @ 3000'

Producing Interval: 7,492' - 8,482'

Procedure

1. Notify Regulatory Agency 24 hours prior to commencing work.

2. MIRU Workover rig and any necessary safety equipment.

3. RU WL to make GR/JB run to 7,430'. POH then RIH w/ CIBP and set CIBP at 7,430'.

4. Dump 28' of Class C cmnt on top of CIBP.

5. Move up hole to 3,535', preform balanced plug w/ 79'sxs class C cmnt plug to 3,485'.

6. Pick up, perf @ 867' and sqz a 25 sxs class C cement plug to 767'.

7. Pick up, perf @ 386' and sqz a 95 sxs class C cement plug to surface.

8. Cut off WH 3' below surface; verify cement to surface &amp; weld on P&amp;A marker.

9. Cut off anchors 3' below surface and clean location.

Spot cement from 6150' to 5989'. WOC &amp; TAG.

STANDARD  
CMT  
2001/10/12 14:00  
CIBP

No more than 2000' is to be allowed between plugs in open hole, and no more than 3000' between plugs in cased hole.  
Class H >7500'  
Class C <7500'

Fluid used to mix the cement in R111P shall be saturated with the salts common to the section penetrated, and in suitable proportions, but not more than 3% calcium chloride by weight of cement will be considered the desired mixture whenever possible.

Medium, Secretary: Top of salt to surface If no salt take the deepest fresh water or Karst Depth

High, Critical: Bottom of Karst to surface or Deepest fresh water, whichever is greater  
R111P: 50 Feet from Base of Salt to surface.

Class C: 1.32 ft^3/sx  
Class H: 1.06 ft^3/sx

Onshore Order 2.III.G Drilling Abandonment Requirements: "All formations bearing usable-quality water, oil, gas, or geothermal resources, and/or a prospectively valuable deposit of minerals shall be protected.

<u>Cave Karst/Potash Cement Requirement:</u>	<u>Top of Salt to surface</u>		
	<u>Medium</u>		
13.375 inch- Shoe Plug @	817.00		
8.625 inch- Shoe Plug @	3535.00		
5.5 inch- Shoe Plug @	8700.00	TOC @	4320.00
Perforatons Top @	7488.00	Perforations	8254.00
DV Tool @	6100.00	CIBP @	7430.00
		CIBP @	8302.00

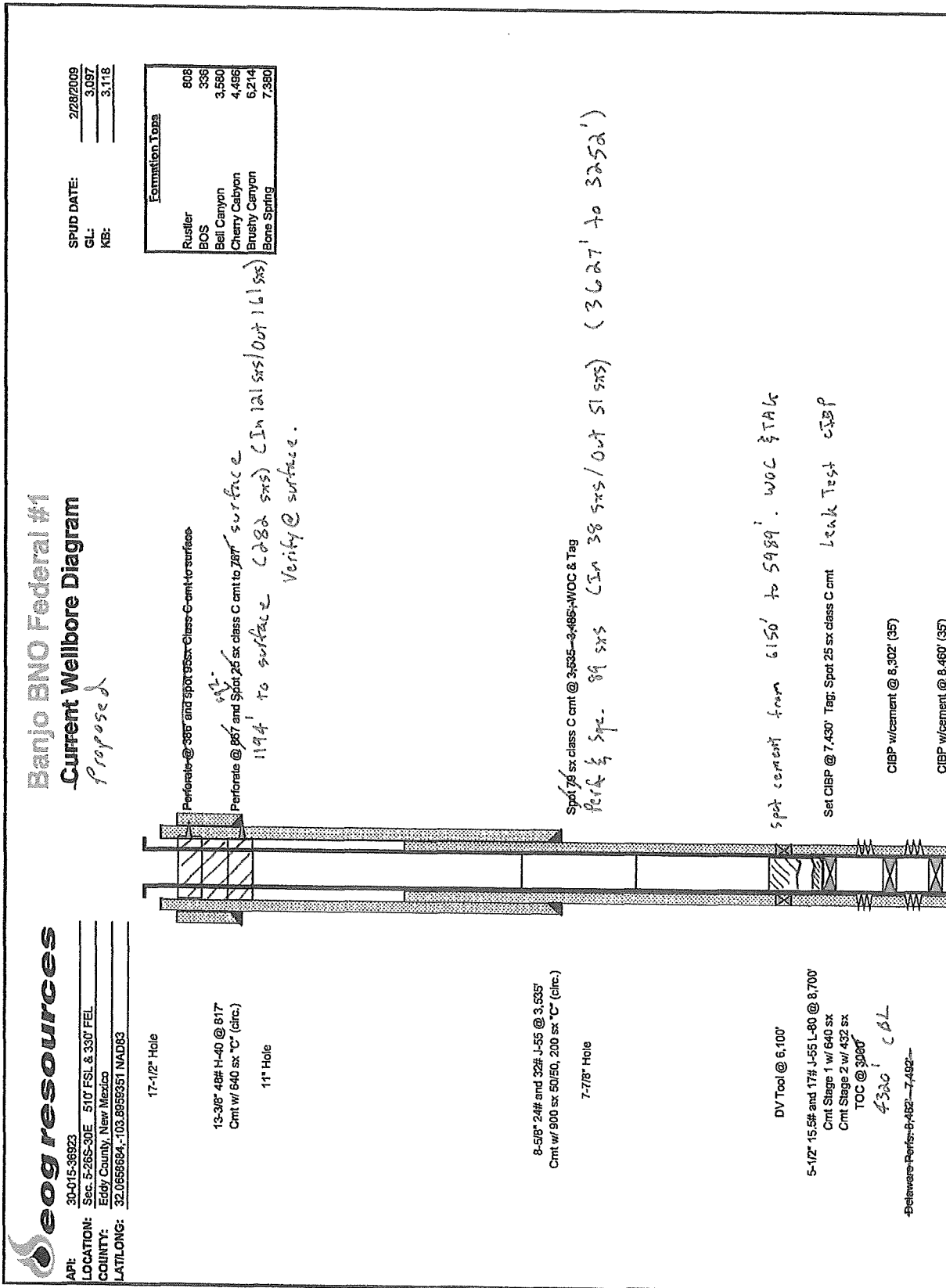

H. Gould 3/5/2019

Banjo BNO Federal #1 - PA WBD.XLSX.xls

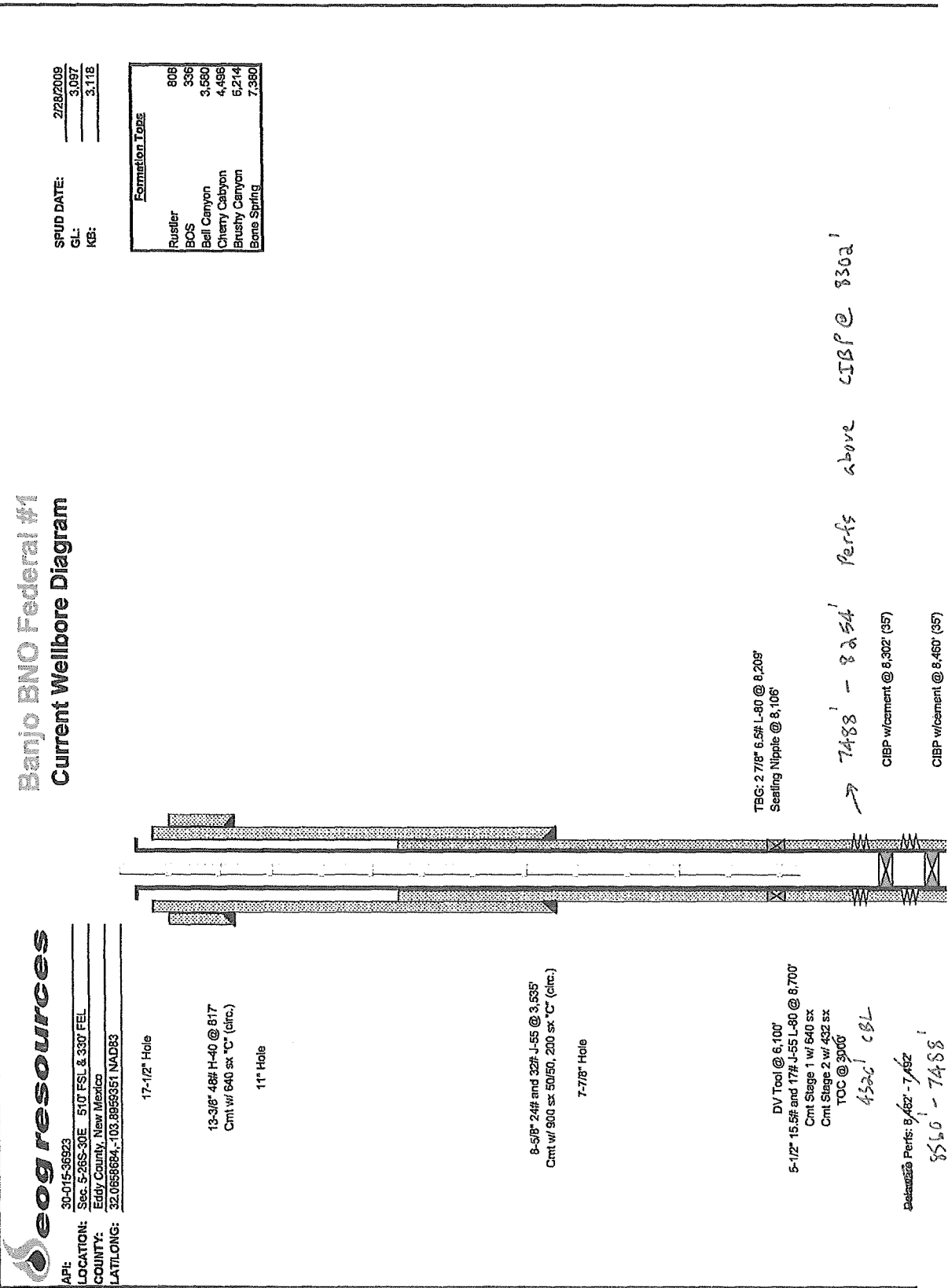

H. Gould 3/5/2019

Banjo BNO Federal #1 - PA WBD.XLSX.xls

Sundry ID

2773897

Plug Type	Top	Bottom	Length	Tag	Sacks	Cement Class	Notes
Surface Plug	0.00	100.00	100.00	Tag/Verify			
13.375 inch- Shoe Plug	758.83	867.00	108.17	Tag/Verify			
Fresh Water @ 925	865.75	975.00	109.25	If solid			
Top of Salt @ 1144	1082.56	1194.00	111.44	Tag/Verify	282.00	C	Perforate and squeeze cement from 1194' to surface. (In 121 sxs/Out 161 sxs) Verify at surface.
Base of Salt @ 3336	3252.64	3386.00	133.36	Tag/Verify			
8.625 inch- Shoe Plug	3449.65	3585.00	135.35	Tag/Verify			
Delaware @ 3577	3491.23	3627.00	135.77	If solid base no need to Tag (CIBP present and/or Mechanical Integrity Test), If Perf & Sqz then Tag, Leak Test all CIBP if no Open Perforations	89.00	C	Perforate and squeeze cement from 3627' to 3252'. WOC and Tag. (In 38 sxs/Out 51 sxs)
DV tool plug	5989.00	6150.00	161.00	Tag/Verify	25.00	C	Spot cement from 6150' to 5989'. WOC and Tag.
Bonesprings @ 7380	7256.20	7430.00	173.80	If solid base no need to Tag (CIBP present and/or Mechanical Integrity Test), If Perf & Sqz then Tag, Leak Test all CIBP if no Open Perforations			

				If solid base no need to Tag (CIBP present and/or Mechanical Integrity Test), If Perf & Sqz then Tag, Leak Test all CIBP if no Open Perforations			
CIBP Plug	7395.00	7430.00	35.00	ns	25.00	C	Set CIBP at 7430'. Spot cement from 7430' to 7256'. Leak test CIBP.
Perforations Plug (If No CIBP)	7438.00	8304.00	866.00	Tag/Verify			
				If solid base no need to Tag (CIBP present and/or Mechanical Integrity Test), If Perf & Sqz then Tag, Leak Test all CIBP if no Open Perforations			
CIBP Plug	8267.00	8302.00	35.00	ns			Run Gauge Ring to 8267' on top of the existing CIBP.
5.5 inch- Shoe Plug	8563.00	8750.00	187.00	Tag/Verify			



**BUREAU OF LAND MANAGEMENT**  
**Carlsbad Field Office**  
**620 East Greene Street**  
**Carlsbad, New Mexico 88220**  
**575-234-5972**

**Permanent Abandonment of Federal Wells**  
**Conditions of Approval**

Failure to comply with the following Conditions of Approval may result in a Notice of Incidents of Noncompliance (INC) in accordance with 43 CFR 3163.1.

1. Plugging operations shall commence within ninety (90) days from the approval date of this Notice of Intent to Abandon.

**If you are unable to plug the well by the 90<sup>th</sup> day provide this office, prior to the 90<sup>th</sup> day, with the reason for not meeting the deadline and a date when we can expect the well to be plugged. Failure to do so will result in enforcement action.**

**The rig used for the plugging procedure cannot be released and moved off without the prior approval of the authorized officer. Failure to do so may result in enforcement action.**

2. Notification: Contact the appropriate BLM office at least 24 hours prior to the commencing of any plugging operations. For wells in Chaves and Roosevelt County, call 575-627-0272; Eddy County, call 575-361-2822; Lea County, call 575-689-5981.

3. Blowout Preventers: A blowout preventer (BOP), as appropriate, shall be installed before commencing any plugging operation. The BOP must be installed and maintained as per API and manufacturer recommendations. The minimum BOP requirement is a 2M system for a well not deeper than 9,090 feet; a 3M system for a well not deeper than 13,636 feet; and a 5M system for a well not deeper than 22,727 feet.

4. Mud Requirement: Mud shall be placed between all plugs. Minimum consistency of plugging mud shall be obtained by mixing at the rate of 25 sacks (50 pounds each) of gel per 100 barrels of brine water. Minimum nine (9) pounds per gallon.

5. Cement Requirement: Sufficient cement shall be used to bring any required plug to the specified depth and length. Any given cement volumes on the proposed plugging procedure are merely estimates and are not final. Unless specific approval is received, no plug except the surface plug shall be less than 25 sacks of cement. Any plug that requires a tag will have a minimum WOC time of 4 hours. Tagging the plug means running in the hole with a string of tubing or drill pipe and placing sufficient weight on the plug to ensure its integrity. Other methods of tagging the plug may be approved by the BLM authorized officer or BLM field representative.

In lieu of a cement plug across perforations in a cased hole (not for any other plugs), a bridge plug set within 50 feet to 100 feet above the perforations shall be capped with 25 sacks of cement. If a bailer is used to cap this plug, 35 feet of cement shall be sufficient. **Before pumping or bailing cement on top of CIBP, tag will be required to verify depth. Based on depth, a tag of the cement may be deemed necessary.**

Unless otherwise specified in the approved procedure, the cement plug shall consist of either Neat Class "C", for up to 7,500 feet of depth or Neat Class "H", for deeper than 7,500 feet plugs.

6. Dry Hole Marker: All casing shall be cut-off at the base of the cellar or 3 feet below final restored ground level (whichever is deeper). **The BLM is to be notified *BY PHONE* (numbers listed in 2. Notifications) minimum of 4 hours prior to the wellhead being cut off to verify that cement is to surface in the casing and all annuluses. Wellhead cut off shall commence within ten (10) calendar days of the well being plugged. If the cut off cannot be done by the 10<sup>th</sup> day, the BLM is to be contacted with justification to receive an extension for completing the cut off.**

The well bore shall then be capped with a 4-inch pipe, 10-feet in length, 4 feet above ground and embedded in cement, unless otherwise noted in COA (requirements will be attached). The following information shall be permanently inscribed on the dry hole marker: well name and number, name of the operator, lease serial number, surveyed location (quarter-quarter section, section, township and range or other authorized survey designation acceptable to the authorized officer such as metes and bounds). A weep hole shall be left if a metal plate is welded in place.

7. Subsequent Plugging Reporting: Within 30 days after plugging work is completed, file one original and three copies of the Subsequent Report of Abandonment, Form 3160-5 to BLM. The report should give in detail the manner in which the plugging work was carried out, the extent (by depths) of cement plugs placed, and the size and location (by depths) of casing left in the well. **Show date well was plugged.**

8. Trash: All trash, junk and other waste material shall be contained in trash cages or bins to prevent scattering and will be removed and deposited in an approved sanitary landfill. Burial on site is not permitted.

Following the submission and approval of the Subsequent Report of Abandonment, surface restoration will be required. See attached reclamation objectives.



## United States Department of the Interior

### BUREAU OF LAND MANAGEMENT

Carlsbad Field Office  
620 E. Greene St.  
Carlsbad, New Mexico 88220-6292  
www.blm.gov/nm



In Reply Refer To: 1310

### Reclamation Objectives and Procedures

**Reclamation Objective:** Oil and gas development is one of many uses of the public lands and resources. While development may have a short- or long-term effect on the land, successful reclamation can ensure the effect is not permanent. During the life of the development, all disturbed areas not needed for active support of production operations should undergo "interim" reclamation in order to minimize the environmental impacts of development on other resources and uses. At final abandonment, well locations, production facilities, and access roads must undergo "final" reclamation so that the character and productivity of the land and water are restored.

The long-term objective of final reclamation is to set the course for eventual ecosystem restoration, including the restoration of the natural vegetation community, hydrology, and wildlife habitats. In most cases this means returning the land to a condition approximating or equal to that which existed prior to the disturbance. The final goal of reclamation is to restore the character of the land and water to its pre-disturbance condition. The operator is generally not responsible for achieving full ecological restoration of the site. Instead, the operator must achieve the short-term stability, visual, hydrological, and productivity objectives of the surface management agency and take steps necessary to ensure that long-term objectives will be reached through natural processes.

To achieve these objectives, remove any/all contaminants, scrap/trash, equipment, pipelines and powerlines **(Contact service companies, allowing plenty of time to have the risers and power lines and poles removed prior to reclamation, don't wait till the last day and try to get them to remove infrastructure)**. Strip and remove caliche, contour the location to blend with the surrounding landscape, re-distribute the native soils, provide erosion control as needed, rip (across the slope and seed as specified in the original APD COA. **This will apply to well pads, facilities, and access roads.** Barricade access road at the starting point. If reserve pits have not reclaimed due to salts or other contaminants, submit a plan for approval, as to how you propose to provide adequate restoration of the pit area.

1. The Application for Permit to Drill or Reenter (APD, Form 3160-3), Surface Use Plan of Operations must include adequate measures for stabilization and reclamation of disturbed lands. Oil and Gas operators must plan for reclamation, both interim and final, up front in the APD process as per Onshore Oil and Gas Order No. 1.
2. For wells and/or access roads not having an approved plan, or an inadequate plan for surface reclamation (either interim or final reclamation), the operator must submit a proposal describing the procedures for reclamation. For interim reclamation, the appropriate time for submittal would be when filing the Well Completion or Recompletion Report and Log (Form 3160-4). For final reclamation, the appropriate time for submittal would be when filing the Notice of Intent, or the Subsequent Report of Abandonment, Sundry Notices and Reports on Wells (Form 3160-5). Interim reclamation is to be completed within 6 months of well completion, and final reclamation is to be completed within 6 months of well abandonment.
3. The operator must file a Subsequent Report Plug and Abandonment (Form 3160-5) following the plugging of a well.
4. Previous instruction had you waiting for a BLM specialist to inspect the location and provide you with reclamation requirements. If you have an approved Surface Use Plan of Operation and/or an approved Sundry Notice, you are free to proceed with reclamation as per approved APD. If you

have issues or concerns, contact a BLM specialist to assist you. It would be in your interest to have a BLM specialist look at the location and access road prior to the removal of reclamation equipment to ensure that it meets BLM objectives. Upon conclusion submit a Form 3160-5, Subsequent Report of Reclamation. This will prompt a specialist to inspect the location to verify work was completed as per approved plans.

5. The approved Subsequent Report of Reclamation will be your notice that the native soils, contour and seedbed have been reestablished. If the BLM objectives have not been met the operator will be notified and corrective actions may be required.
6. It is the responsibility of the operator to monitor these locations and/or access roads until such time as the operator feels that the BLM objective has been met. If after two growing seasons the location and/or access roads are not showing the potential for successful revegetation, additional actions may be needed. When you feel the BLM objectives have been met submit a Final Abandonment Notice (FAN), Form 3160-5, stating that all reclamation requirements have been achieved and the location and/or access road is ready for a final abandonment inspection.
7. At this time the BLM specialist will inspect the location and/or access road. If the native soils and contour have been restored, and the revegetation is successful, the FAN will be approved, releasing the operator of any further liability of the location and/or access road. If the location and/or access road have not achieved the objective, you will be notified as to additional work needed or additional time being needed to achieve the objective.

If there are any questions, please feel free to contact any of the following specialists:

Jim Amos  
Supervisory Petroleum Engineering Tech/Environmental Protection Specialist  
575-234-5909 (Office), 575-361-2648 (Cell)

Arthur Arias  
Environmental Protection Specialist  
575-234-6230

Crisha Morgan  
Environmental Protection Specialist  
575-234-5987

Jose Martinez-Colon  
Environmental Protection Specialist  
575-234-5951

Mark Mattozzi  
Environmental Protection Specialist  
575-234-5713

Robert Duenas  
Environmental Protection Specialist  
575-234-2229

Doris Lauger Martinez  
Environmental Protection Specialist  
575-234-5926

Jaden Johnston  
Environmental Protection Asst. (Intern)  
575-234-6252

**District I**  
1625 N. French Dr., Hobbs, NM 88240  
Phone:(575) 393-6161 Fax:(575) 393-0720  
**District II**  
811 S. First St., Artesia, NM 88210  
Phone:(575) 748-1283 Fax:(575) 748-9720  
**District III**  
1000 Rio Brazos Rd., Aztec, NM 87410  
Phone:(505) 334-6178 Fax:(505) 334-6170  
**District IV**  
1220 S. St Francis Dr., Santa Fe, NM 87505  
Phone:(505) 476-3470 Fax:(505) 476-3462

State of New Mexico  
Energy, Minerals and Natural Resources  
Oil Conservation Division  
1220 S. St Francis Dr.  
Santa Fe, NM 87505

CONDITIONS  
  
Action 334832

CONDITIONS

Operator: EOG RESOURCES INC 5509 Champions Drive Midland, TX 79706	OGRID: 7377
	Action Number: 334832
	Action Type: [C-103] NOI Plug & Abandon (C-103F)

CONDITIONS

Created By	Condition	Condition Date
gcordero	Sundry approved with changes. Spot cement from 4550' to 4400' - T of Cherry Canyon CBL is in Well File	4/19/2024