

Submit 1 Copy To Appropriate District

Office
 District I – (575) 393-6161
 1625 N. French Dr., Hobbs, NM 88240
 District II – (575) 748-1283
 811 S. First St., Artesia, NM 88210
 District III – (505) 334-6178
 1000 Rio Brazos Rd., Aztec, NM 87410
 District IV – (505) 476-3460
 1220 S. St. Francis Dr., Santa Fe, NM
 87505

State of New Mexico
 Energy, Minerals and Natural Resources

Form C-103
 Revised July 18, 2013

OIL CONSERVATION DIVISION
 1220 South St. Francis Dr.
 Santa Fe, NM 87505

SUNDRY NOTICES AND REPORTS ON WELLS (DO NOT USE THIS FORM FOR PROPOSALS TO DRILL OR TO DEEPEN OR PLUG BACK TO A DIFFERENT RESERVOIR. USE "APPLICATION FOR PERMIT" (FORM C-101) FOR SUCH PROPOSALS.)		WELL API NO. 30-045-33488
1. Type of Well: Oil Well <input type="checkbox"/> Gas Well <input checked="" type="checkbox"/> Other		5. Indicate Type of Lease STATE <input checked="" type="checkbox"/> FEE <input type="checkbox"/>
2. Name of Operator HILCORP ENERGY COMPANY		6. State Oil & Gas Lease No.
3. Address of Operator 382 Road 3100, Aztec, NM 87410		7. Lease Name or Unit Agreement Name SAN JUAN 32-7 UNIT
4. Well Location Unit Letter <u>P</u> : <u>765'</u> feet from the <u>South</u> line and <u>1150'</u> feet from the <u>East</u> line Section <u>32</u> Township <u>32N</u> Range <u>7W</u> NMPM County <u>San Juan</u>		8. Well Number 31
11. Elevation (Show whether DR, RKB, RT, GR, etc.) 6667'		9. OGRID Number 372171
10. Pool name or Wildcat Basin Dakota / Blanco Mesaverde		

12. Check Appropriate Box to Indicate Nature of Notice, Report or Other Data

NOTICE OF INTENTION TO:		SUBSEQUENT REPORT OF:	
PERFORM REMEDIAL WORK <input checked="" type="checkbox"/>	PLUG AND ABANDON <input type="checkbox"/>	REMEDIAL WORK <input type="checkbox"/>	ALTERING CASING <input type="checkbox"/>
TEMPORARILY ABANDON <input type="checkbox"/>	CHANGE PLANS <input type="checkbox"/>	COMMENCE DRILLING OPNS. <input type="checkbox"/>	P AND A <input type="checkbox"/>
PULL OR ALTER CASING <input type="checkbox"/>	MULTIPLE COMPL <input type="checkbox"/>	CASING/CEMENT JOB <input type="checkbox"/>	
DOWNHOLE COMMINGLE <input type="checkbox"/>			
CLOSED-LOOP SYSTEM <input type="checkbox"/>			
OTHER: <input type="checkbox"/>		OTHER: <input type="checkbox"/>	

13. Describe proposed or completed operations. (Clearly state all pertinent details, and give pertinent dates, including estimated date of starting any proposed work). SEE RULE 19.15.7.14 NMAC. For Multiple Completions: Attach wellbore diagram of proposed completion or recompletion.

Hilcorp Energy request permission to repair the communication between the intermediate and production casing on the subject well.per the attached procedure and wellbore schematic.

Spud Date:

Rig Release Date:

I hereby certify that the information above is true and complete to the best of my knowledge and belief.

SIGNATURE Priscilla Shorty TITLE Operations/Regulatory Technician – Sr. DATE 4/26/2024

Type or print name Priscilla Shorty E-mail address: pshorty@hilcorp.com PHONE: (505) 324-5188

For State Use Only

APPROVED BY: _____ TITLE _____ DATE _____

Conditions of Approval (if any):



HILCORP ENERGY COMPANY
SAN JUAN 32-7 UNIT 31
Inter. Casing Pressure Remediation NOTICE OF INTENT

Prepared by:	Christian Zuvich
Preparation Date:	April 15, 2024

WELL INFORMATION			
Well Name:	SAN JUAN 32-7 UNIT 31	State:	NM
API #:	3004533488	County:	SAN JUAN
Area:	5	Location:	765' FSL & 1150' FEL - Unit P - Section 32 - T 032N - R 007W
Route:	0505	Latitude:	36.93358 N
Spud Date:	6/28/2007	Longitude:	-107.58536 W

Evaluate/repair wellhead for potential leak path. Locate and squeeze the hole in casing to isolate communication between the Intermediate and Production Casing strings

CONTACTS			
Title	Name	Office Phone #	Cell Phone #
Engineer	Christian Zuvich		832-671-8256
Area Foreman	Cameron Garrett		947-5683
Lead	Scott Wagner		419-2516
Artificial Lift Tech	Jamie Reynolds		787-7712
Operator	Chris Douglas		716-7117



HILCORP ENERGY COMPANY
SAN JUAN 32-7 UNIT 31
Inter. Casing Pressure Remediation NOTICE OF INTENT

JOB PROCEDURES

- | | | |
|--|--------------|--|
| <input checked="" type="checkbox"/>
<input checked="" type="checkbox"/> | NMOCD
BLM | <p>Please notify NMOCD (505-334-6178) and BLM (505-564-7750) at least 24 hrs before the rig arrives to prep the well.</p> <p>Please log all phone calls in daily rig reports. Comply with all NMOCD, BLM, and HEC safety and environmental</p> |
|--|--------------|--|
1. Hold pre-job safety meeting. Comply with all NMOCD/BLM and HEC safety and environmental regulations. Scope location for base beam. If base beam can not be used, test rig anchors prior to moving in rig. Verify there is no H2S present prior to beginning operations. Verify cathodic is offline.
 2. MIRU service rig and associated equipment; NU and test BOP per HEC, State, and Federal guidelines. Inspect wellhead for possible leak paths.
 3. TOO H with 2-3/8" tubing.
 4. RIH w/ 4-1/2" bridge plug; set bridge plug at +/- 5,200' to isolate the Mesaverde formation.
 5. Load hole with water and PT casing to 560 psi for 30 mins. Chart record test. If test fails, PU packer and RIH to isolate potential leak point(s).
 6. When leak point is found, attempt to establish circulation and obtain an injection rate by pumping water into the hole(s).
 7. RU cement crew. Pump cement into the hole(s), under a CICR if necessary. Cement volume will be based on leak interval, and leak off rate. WOC.
 8. Drillout cement. Pre-test casing to 560 psi. Contact OCD to schedule an official witnessed MIT (24 hr notice required). MIT to 560 psi for 30 minutes on a 2 hour chart. Submit chart to regulatory.
 9. Remove bridge plug, cleanout to PBTD.
 10. Run and land 2-3/8" production tubing.
 11. ND BOPE, NU Wellhead. RDMO workover rig. Re-conduct the BH and PC pressure test.



HILCORP ENERGY COMPANY
SAN JUAN 32-7 UNIT 31
Inter. Casing Pressure Remediation NOTICE OF INTENT

SAN JUAN 32-7 UNIT 31 - CURRENT WELLBORE SCHEMATIC



Current Schematic - Version 3

Well Name: SAN JUAN 32-7 UNIT #31

API / UWI	Surface Legal Location	Field Name	Route	State/Province	Well Configuration Type
3004533488	032-032N-007W-P	MV/DK COM	0505	NEW MEXICO	Vertical
Ground Elevation (ft)	Original KBRT Elevation (ft)	Tubing Hanger Elevation (ft)	RKB to GL (ft)	KB-Casing Flange Distance (ft)	KB-Tubing Hanger Distance (ft)
6,667.00	6,682.00		15.00		

Original Hole [Vertical]

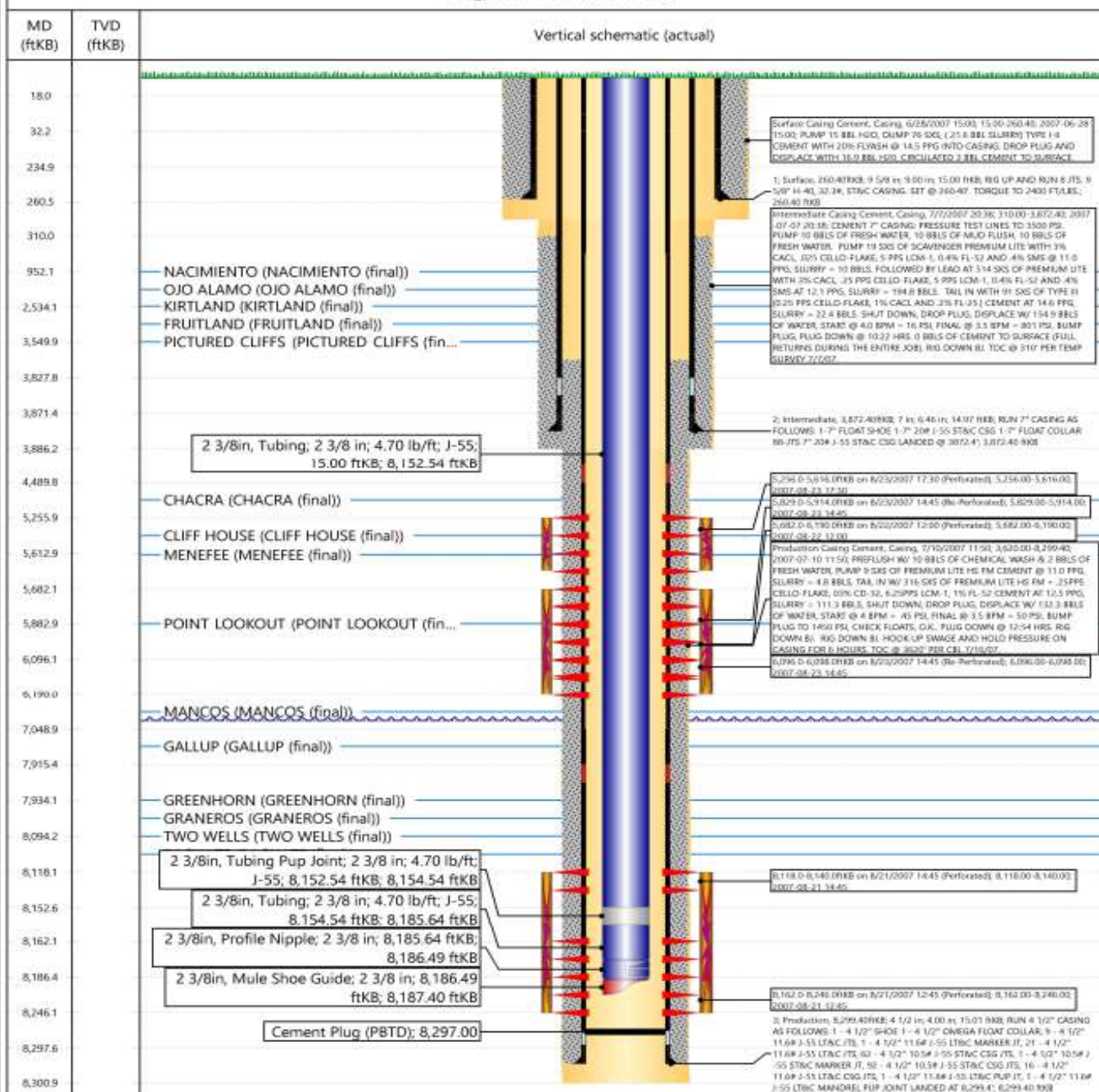

Priscilla Shorty

From: Kuehling, Monica, EMNRD <monica.kuehling@emnrd.nm.gov>
Sent: Friday, February 16, 2024 2:46 PM
To: Farmington Regulatory Techs
Subject: [EXTERNAL] San Juan 32 7 Unit #31 30-045-33488

CAUTION: External sender. DO NOT open links or attachments from UNKNOWN senders.

Hello all

A bradenhead test was ran 8/20/2020. Compliance was never written

Direct communication was found between intermediate and production casing. Production casing followed intermediate when intermediate was opened.

	BH	Inter	Prod Casing
2020	0	139	139
2014	0	0	155

Well file shows schematic from 2017 gas analysis from 2021. Gas analysis shows same gas on intermediate and production string.

In order to comply with Rule 19.15.16.11, prevent waste and protect fresh water, Hilcorp Energy Company is directed to fix or plug within 90 days of the date of this email.

If you have any questions, please let me know.

Thank you

Monica Kuehling
Compliance Officer Supervisor
Deputy Oil and Gas Inspector
New Mexico Oil Conservation Division
North District
Office Phone: 505-334-6178 ext. 123
Cell Phone: 505-320-0243
Email - monica.kuehling@emnrd.nm.gov

District I
1625 N. French Dr., Hobbs, NM 88240
Phone:(575) 393-6161 Fax:(575) 393-0720
District II
811 S. First St., Artesia, NM 88210
Phone:(575) 748-1283 Fax:(575) 748-9720
District III
1000 Rio Brazos Rd., Aztec, NM 87410
Phone:(505) 334-6178 Fax:(505) 334-6170
District IV
1220 S. St Francis Dr., Santa Fe, NM 87505
Phone:(505) 476-3470 Fax:(505) 476-3462

State of New Mexico
Energy, Minerals and Natural Resources
Oil Conservation Division
1220 S. St Francis Dr.
Santa Fe, NM 87505

CONDITIONS

Action 337970

CONDITIONS

Operator: HILCORP ENERGY COMPANY 1111 Travis Street Houston, TX 77002	OGRID: 372171
	Action Number: 337970
	Action Type: [C-103] NOI Workover (C-103G)

CONDITIONS

Created By	Condition	Condition Date
mkuehling	Notify NMOCD 24 hours prior to moving on - Cannot run cement past Kirtland formation top - all cement work needs approval before running Monitor string pressures daily and report on subsequent	4/26/2024