

Submit 1 Copy To Appropriate District Office
District I - (575) 393-6161
1625 N. French Dr., Hobbs, NM 88240
District II - (575) 748-1283
811 S. First St., Artesia, NM 88210
District III - (505) 334-6178
1000 Rio Brazos Rd., Aztec, NM 87410
District IV - (505) 476-3460
1220 S. St. Francis Dr., Santa Fe, NM 87505

State of New Mexico
Energy, Minerals and Natural Resources

Form C-103
Revised July 18, 2013

OIL CONSERVATION DIVISION
1220 South St. Francis Dr.
Santa Fe, NM 87505

WELL API NO. 30-025-03398
5. Indicate Type of Lease STATE [X] FEE []
6. State Oil & Gas Lease No. B-1327
7. Lease Name or Unit Agreement Name WEST EUMONT UNIT
8. Well Number #202
9. OGRID Number 371416
10. Pool name or Wildcat [22800] EUMONT;YATES-7 RVRS-QUEEN (OIL)
11. Elevation (Show whether DR, RKB, RT, GR, etc.) 3582' DF

SUNDRY NOTICES AND REPORTS ON WELLS
(DO NOT USE THIS FORM FOR PROPOSALS TO DRILL OR TO DEEPEN OR PLUG BACK TO A DIFFERENT RESERVOIR. USE "APPLICATION FOR PERMIT" (FORM C-101) FOR SUCH PROPOSALS.)
1. Type of Well: Oil Well [X] Gas Well [] Other []
2. Name of Operator FORTY ACRES ENERGY, LLC
3. Address of Operator 11757 KATY FWY, SUITE #725, HOUSTON, TX 77079
4. Well Location
Unit Letter I : 2173 feet from the SOUTH line and 330 feet from the EAST line
Section 02 Township 21S Range 35E NMPM County LEA

12. Check Appropriate Box to Indicate Nature of Notice, Report or Other Data

NOTICE OF INTENTION TO:
PERFORM REMEDIAL WORK [] PLUG AND ABANDON []
TEMPORARILY ABANDON [] CHANGE PLANS []
PULL OR ALTER CASING [] MULTIPLE COMPL []
DOWNHOLE COMMINGLE []
CLOSED-LOOP SYSTEM []
OTHER: ADD PERFS & ACIDIZE [X]
SUBSEQUENT REPORT OF:
REMEDIATION WORK [] ALTERING CASING []
COMMENCE DRILLING OPNS. [] P AND A []
CASING/CEMENT JOB []
OTHER: []

13. Describe proposed or completed operations. (Clearly state all pertinent details, and give pertinent dates, including estimated date of starting any proposed work). SEE RULE 19.15.7.14 NMAC. For Multiple Completions: Attach wellbore diagram of proposed completion or recompletion.

PROPOSED: MIRU. POH w/production string. RIH and add perfs from 3842' to 3886'. Plan to set RBP @ 3895', packer @ 3825', & pump 3000 gal 15% HCl acid over new perfs. RIH w/production string. RTP.

Spud Date: EST: 5/6/2024 Rig Release Date: EST: 5/13/2024

I hereby certify that the information above is true and complete to the best of my knowledge and belief.

SIGNATURE [Signature] TITLE Geologist DATE 04/26/2024
Type or print name Jessica LaMarro E-mail address: jessica@faenergyus.com PHONE: 832-706-0051

For State Use Only
APPROVED BY: [Signature] TITLE Compliance Officer A DATE 6/4/24
Conditions of Approval (if any):

Well Name: WEU 202 Lease No: _____ Lease Type: _____
 Township: 21-S Range: 35-E Sec: 2-Q Location: 2713' FSL & 330' FEL
 County: Lea State: NM API: 30-025-03398 Formation: [22800] Eumont; Yates-7 RVRs-Queen (Oil)

CURRENT

Surface Csg
 Size: 8-5/8"
 Wt.&Thrd: 24#
 Grade: _____
 Set @: 316
 Sxs cmt: 300
 Circ: Circ
 TOC: Surface
 Hole Size: 11

KB (ft): _____
 DF (ft): _____
 GL (ft): 3581'
 Spud Date: 3/28/1954
 Compl. Date: 4/15/1954

<u>History - Highlights</u>
1954-12: initial completion. Perf interval 3880'-3909'
1981-10: Acid & sand frac
2001-05: Repair tubing leak.
2006-09: Ran bailer & swivel.
2017-11: Deepen to 4204'.

TAC -
 SN 3839
 EOT 3873

Production Csg
 Size: 5-1/2"
 Wt.&Thrd: 14#
 Grade: _____
 Set @: 3903
 Sxs Cmt: 300
 Circ: N/A
 TOC: _____
 Hole Size: 7-7/8"

YATES (Top @ 3305')

SEVEN RIVERS (Top @ 3718')

2 SPF: 3933', 3928', 3926', 3925', 3921', 3907', 3906', and 3905'

1 SPF: 4144', 4142', 4137', 4096', 4094', 4030', 4028', 4025', 4024', 4022', 4020', 3966', 3936', 3934', 3926' & 3923'

Liner
 Size: 4"
 Wt.&Thrd: _____
 Grade: _____
 Set @: 4200
 Sxs Cmt: 200
 Circ: Circ
 TOC: Surface
 Hole Size: 5"

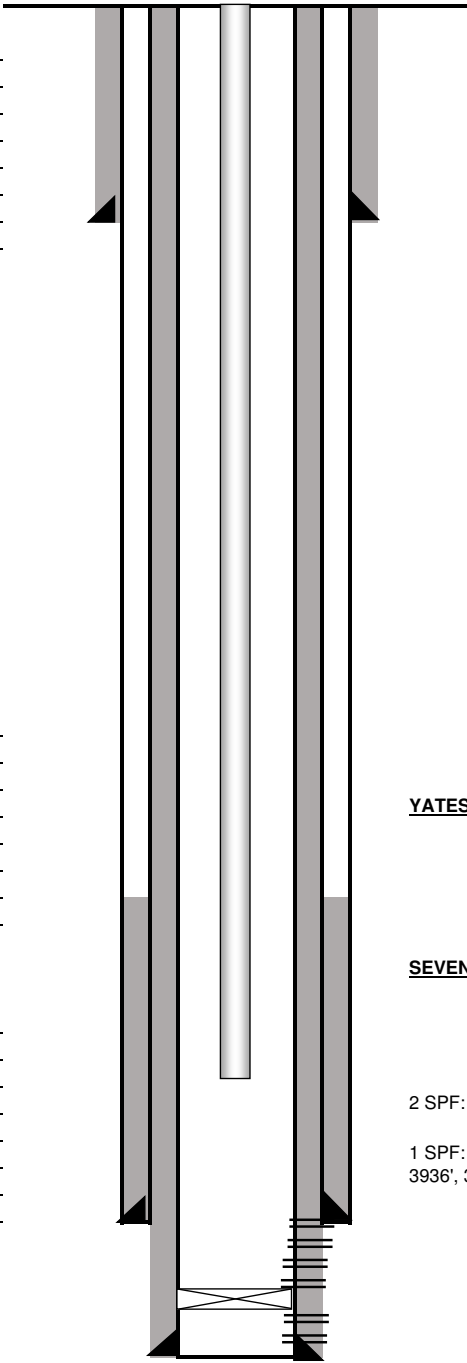

PBD 4000'
 TD 4204'

Other:
 Top of Fish @ 3898'

Well Name: WEU 202 Lease No: _____ Lease Type: _____
 Township: 21-S Range: 35-E Sec: 2-Q Location: 2713' FSL & 330' FEL
 County: Lea State: NM API: 30-025-03398 Formation: [22800] Eumont; Yates-7 RVRs-Queen (Oil)

PROPOSED

Surface Csg
 Size: 8-5/8"
 Wt.&Thrd: 24#
 Grade: _____
 Set @: 316
 Sxs cmt: 300
 Circ: Circ
 TOC: Surface
 Hole Size: 11

KB (ft): _____
 DF (ft): _____
 GL (ft): 3581'
 Spud Date: 3/28/1954
 Compl. Date: 4/15/1954

<u>History - Highlights</u>
1954-12: initial completion. Perf interval 3880'-3909'
1981-10: Acid & sand frac
2001-05: Repair tubing leak.
2006-09: Ran bailer & swivel.
2017-11: Deepen to 4204'.

TAC -
 SN 3839
 EOT 3873

Production Csg
 Size: 5-1/2"
 Wt.&Thrd: 14#
 Grade: _____
 Set @: 3903
 Sxs Cmt: 300
 Circ: N/A
 TOC: _____
 Hole Size: 7-7/8"

YATES (Top @ 3305')

SEVEN RIVERS (Top @ 3718')

4 SPF: 3842'-3847', 3857'-3861', 3873'-3877', 3881'-3886'

2 SPF: 3933', 3928', 3926', 3925', 3921', 3907', 3906', and 3905'

1 SPF: 4144', 4142', 4137', 4096', 4094', 4030', 4028', 4025', 4024', 4022', 4020', 3966', 3936', 3934', 3926' & 3923'

Liner
 Size: 4"
 Wt.&Thrd: _____
 Grade: _____
 Set @: 4200
 Sxs Cmt: 200
 Circ: Circ
 TOC: Surface
 Hole Size: 5"

PBTD 4000'
 TD 4204'

Other:
 Top of Fish @ 3898'
 Perforate @ 4 SPF: 3842'-3847', 3857'-3861', 3873'-3877', 3881'-3886'
 Set RBP @ 3895', packer @ 3825', & pump 3000 gal 15% HCl acid

District I
 1625 N. French Dr., Hobbs, NM 88240
 Phone:(575) 393-6161 Fax:(575) 393-0720

District II
 811 S. First St., Artesia, NM 88210
 Phone:(575) 748-1283 Fax:(575) 748-9720

District III
 1000 Rio Brazos Rd., Aztec, NM 87410
 Phone:(505) 334-6178 Fax:(505) 334-6170

District IV
 1220 S. St Francis Dr., Santa Fe, NM 87505
 Phone:(505) 476-3470 Fax:(505) 476-3462

State of New Mexico
Energy, Minerals and Natural Resources
Oil Conservation Division
1220 S. St Francis Dr.
Santa Fe, NM 87505

CONDITIONS

Action 337955

CONDITIONS

Operator: FORTY ACRES ENERGY, LLC 11757 KATY FWY HOUSTON, TX 77079173	OGRID: 371416
	Action Number: 337955
	Action Type: [C-103] NOI Workover (C-103G)

CONDITIONS

Created By	Condition	Condition Date
kfortner	None	6/4/2024