

Submit 1 Copy To Appropriate District
Office
District I - (575) 393-6161
1625 N. French Dr., Hobbs, NM 88240
District II - (575) 748-1283
811 S. First St., Artesia, NM 88210
District III - (505) 334-6178
1000 Rio Brazos Rd., Aztec, NM 87410
District IV - (505) 476-3460
1220 S. St. Francis Dr., Santa Fe, NM
87505

State of New Mexico
Energy, Minerals and Natural Resources

OIL CONSERVATION DIVISION
1220 South St. Francis Dr.
Santa Fe, NM 87505

Form C-103
Revised July 18, 2013

SUNDRY NOTICES AND REPORTS ON WELLS (DO NOT USE THIS FORM FOR PROPOSALS TO DRILL OR TO DEEPEN OR PLUG BACK TO A DIFFERENT RESERVOIR. USE "APPLICATION FOR PERMIT" (FORM C-101) FOR SUCH PROPOSALS.) 1. Type of Well: Oil Well <input checked="" type="checkbox"/> Gas Well <input type="checkbox"/> Other <input type="checkbox"/>		WELL API NO. 30-025-41524 5. Indicate Type of Lease STATE <input checked="" type="checkbox"/> FEE <input type="checkbox"/> 6. State Oil & Gas Lease No.
2. Name of Operator DEVON ENERGY PRODUCTION COMPANY, LP		7. Lease Name or Unit Agreement Name COTTON DRAW 32 STATE SWD
3. Address of Operator 333 W SHERIDAN AVE OKLAHOMA CITY, OK 73102		8. Well Number 2 9. OGRID Number 6137
4. Well Location Unit Letter P : 1180 feet from the SOUTH line and 1000 feet from the EAST line Section 32 Township 24S Range 32E NMPM County LEA		10. Pool name or Wildcat (96101) SWD;DEVONIAN
11. Elevation (Show whether DR, RKB, RT, GR, etc.) 3477		

12. Check Appropriate Box to Indicate Nature of Notice, Report or Other Data

NOTICE OF INTENTION TO:

PERFORM REMEDIAL WORK ☐ PLUG AND ABANDON ☐
 TEMPORARILY ABANDON ☐ CHANGE PLANS ☐
 PULL OR ALTER CASING ☐ MULTIPLE COMPL ☐
 DOWNHOLE COMMINGLE ☐
 CLOSED-LOOP SYSTEM ☐
 OTHER: ☐

SUBSEQUENT REPORT OF:

REMEDIAL WORK ☐ ALTERING CASING ☐
 COMMENCE DRILLING OPNS. ☐ P AND A ☐
 CASING/CEMENT JOB ☐
 OTHER: MIT/BRADENHEAD TEST ☒

13. Describe proposed or completed operations. (Clearly state all pertinent details, and give pertinent dates, including estimated date of starting any proposed work). SEE RULE 19.15.7.14 NMAC. For Multiple Completions: Attach wellbore diagram of proposed completion or recompletion.

DEVON IS REPORTING IN RESPONSE TO NOTIFICATION OF UIC TESTING LETTER FOR DISTRICT 1, RECEIVED JANUARY 2024.
 AN MIT AND BRADENHEAD TEST WERE PERFORMED ON THIS WELL ON 6/3/24.

MIT CHART AND BRADENHEAD TEST REPORT ATTACHED.

Spud Date:

Rig Release Date:

I hereby certify that the information above is true and complete to the best of my knowledge and belief.

SIGNATURE Debbie Kilgore TITLE FIELD ADMIN SUPPORT DATE 6/24/24

Type or print name DEBBIE KILGORE E-mail address: debbie.kilgore@dvn.com PHONE: 575-885-7513
For State Use Only

APPROVED BY: _____ TITLE _____ DATE _____
 Conditions of Approval (if any): _____

Southern District
1625 N French Dr, Hobbs, NM 88240
Phone: (575) 241-7063

State of New Mexico
Energy, Minerals and Natural Resources Department
Oil Conservation Division Hobbs District Office

BRADENHEAD TEST REPORT

Operator Name DEVON ENERGY PRODUCTION COMPANY, L.P.		API Number 30-025-41524	
Property Name COTTON DRAW 32 STATE SWD		Well No. 2	

1. Surface Location

UL - Lot P	Section 32	Township 24S	Range 32E	Feet from 1180	N/S Line SOUTH	Feet from 1000	E/W Line EAST	County LEA
---------------	---------------	-----------------	--------------	-------------------	-------------------	-------------------	------------------	---------------

Well Status

YES	TA'D WELL <input checked="" type="radio"/>	YES	SHUT-IN <input checked="" type="radio"/>	<input checked="" type="radio"/> INJ	INJECTOR	SWD	OIL	PRODUCER	GAS	DATE 06/03/24
-----	---	-----	---	--------------------------------------	----------	-----	-----	----------	-----	------------------

OBSERVED DATA

	(A) Surface	(B) Interim(1)	(C) Interim(2)	(D) Prod Csg	(E) Tubing
Pressure	0#	0#	N/A	27#	185#
Flow Characteristics					
Puff	<input checked="" type="radio"/> Y / <input checked="" type="radio"/> N	<input checked="" type="radio"/> Y / <input checked="" type="radio"/> N	<input checked="" type="radio"/> Y / <input checked="" type="radio"/> N	<input checked="" type="radio"/> Y / <input checked="" type="radio"/> N	CO2
Steady Flow	<input checked="" type="radio"/> Y / <input checked="" type="radio"/> N	<input checked="" type="radio"/> Y / <input checked="" type="radio"/> N	<input checked="" type="radio"/> Y / <input checked="" type="radio"/> N	<input checked="" type="radio"/> Y / <input checked="" type="radio"/> N	WTR <input checked="" type="checkbox"/>
Surges	<input checked="" type="radio"/> Y / <input checked="" type="radio"/> N	<input checked="" type="radio"/> Y / <input checked="" type="radio"/> N	<input checked="" type="radio"/> Y / <input checked="" type="radio"/> N	<input checked="" type="radio"/> Y / <input checked="" type="radio"/> N	GAS <input checked="" type="checkbox"/>
Down to nothing	<input checked="" type="radio"/> Y / <input checked="" type="radio"/> N	<input checked="" type="radio"/> Y / <input checked="" type="radio"/> N	<input checked="" type="radio"/> Y / <input checked="" type="radio"/> N	<input checked="" type="radio"/> Y / <input checked="" type="radio"/> N	Type of fluid injected for Waterflood if applies
Gas or Oil	<input checked="" type="radio"/> Y / <input checked="" type="radio"/> N	<input checked="" type="radio"/> Y / <input checked="" type="radio"/> N	<input checked="" type="radio"/> Y / <input checked="" type="radio"/> N	<input checked="" type="radio"/> Y / <input checked="" type="radio"/> N	
Water	<input checked="" type="radio"/> Y / <input checked="" type="radio"/> N	<input checked="" type="radio"/> Y / <input checked="" type="radio"/> N	<input checked="" type="radio"/> Y / <input checked="" type="radio"/> N	<input checked="" type="radio"/> Y / <input checked="" type="radio"/> N	

Remarks - Please state for each string (A,B,C,D,E) pertinent information regarding bleed down or continuous build up if applies.

(D) casing @ 27# Blew down to zero in ~10 seconds

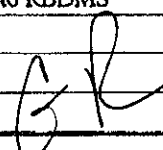
Signature: 		OIL CONSERVATION DIVISION	
Printed name: Jon Smith		Entered into RBDMS	
Title: Lead P&O		Re-test	
E-mail Address: Jon.Smith@OVR.com			
Date: 06/03/24	Phone: 575 705 6196		
Witness:			

INSTRUCTIONS ON BACK OF THIS FORM

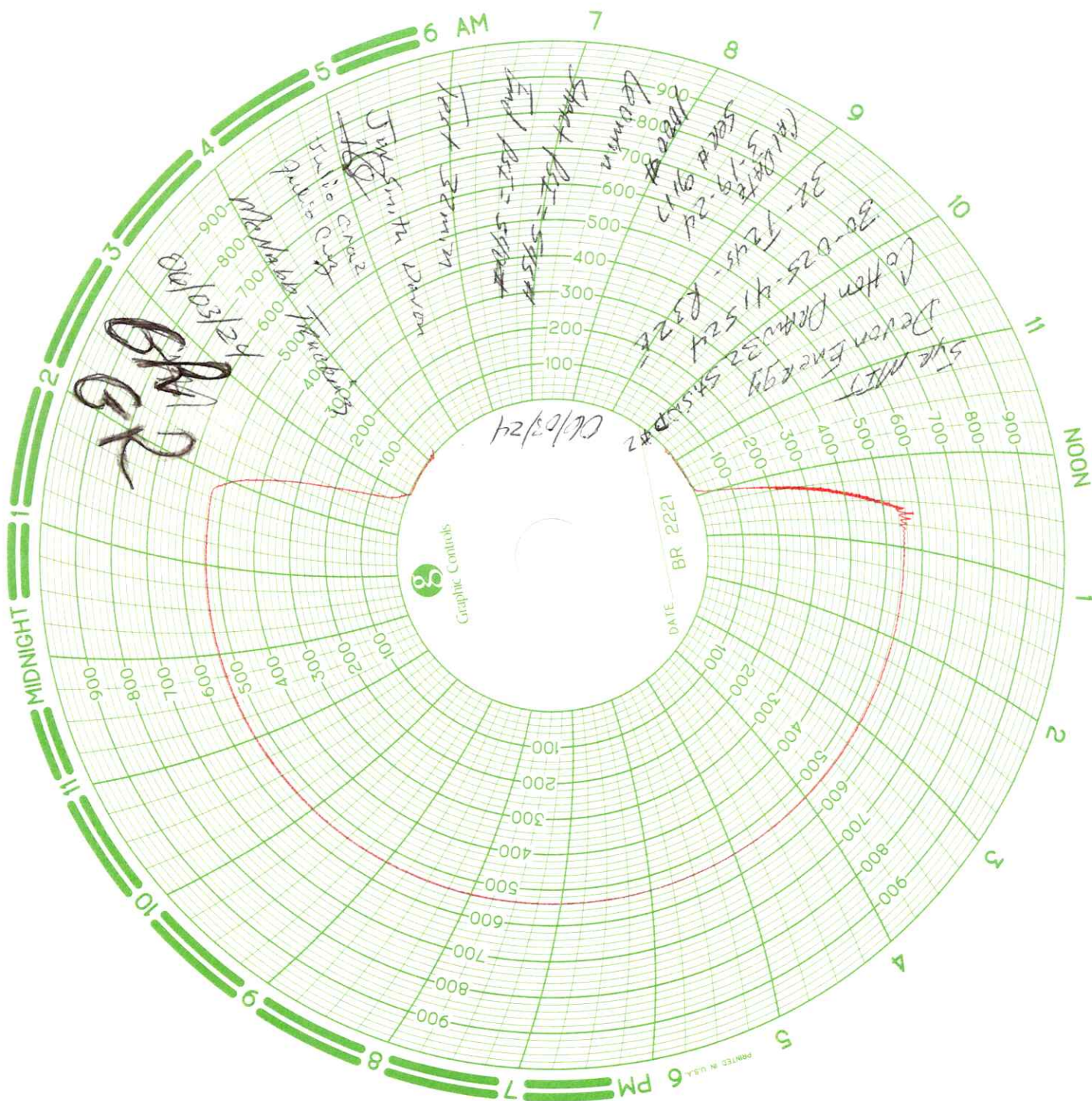

District I
1625 N. French Dr., Hobbs, NM 88240
Phone:(575) 393-6161 Fax:(575) 393-0720
District II
811 S. First St., Artesia, NM 88210
Phone:(575) 748-1283 Fax:(575) 748-9720
District III
1000 Rio Brazos Rd., Aztec, NM 87410
Phone:(505) 334-6178 Fax:(505) 334-6170
District IV
1220 S. St Francis Dr., Santa Fe, NM 87505
Phone:(505) 476-3470 Fax:(505) 476-3462

State of New Mexico
Energy, Minerals and Natural Resources
Oil Conservation Division
1220 S. St Francis Dr.
Santa Fe, NM 87505

CONDITIONS

Action 356968

CONDITIONS

Operator: DEVON ENERGY PRODUCTION COMPANY, LP 333 West Sheridan Ave. Oklahoma City, OK 73102	OGRID: 6137
	Action Number: 356968
	Action Type: [UF-BHT] Bradenhead Test (BRADENHEAD TEST)

CONDITIONS

Created By	Condition	Condition Date
kfortner	None	6/25/2024