

District I

1625 N. French Dr., Hobbs, NM 88240
Phone:(575) 393-6161 Fax:(575) 393-0720

District II

811 S. First St., Artesia, NM 88210
Phone:(575) 748-1283 Fax:(575) 748-9720

District III

1000 Rio Brazos Rd., Aztec, NM 87410
Phone:(505) 334-6178 Fax:(505) 334-6170

District IV

1220 S. St Francis Dr., Santa Fe, NM 87505
Phone:(505) 476-3470 Fax:(505) 476-3462

State of New Mexico
Energy, Minerals and Natural Resources
Oil Conservation Division
1220 S. St Francis Dr.
Santa Fe, NM 87505

Form C-101
August 1, 2011

Permit 367755

APPLICATION FOR PERMIT TO DRILL, RE-ENTER, DEEPEN, PLUGBACK, OR ADD A ZONE

1. Operator Name and Address MACK ENERGY CORP P.O. Box 960 Artesia, NM 882110960		2. OGRID Number 13837
		3. API Number 30-025-53096
4. Property Code 335991	5. Property Name HUSTLE STATE	6. Well No. 001

7. Surface Location

UL - Lot N	Section 17	Township 18S	Range 35E	Lot Idn N	Feet From 928	N/S Line S	Feet From 2310	E/W Line W	County Lea
---------------	---------------	-----------------	--------------	--------------	------------------	---------------	-------------------	---------------	---------------

8. Proposed Bottom Hole Location

UL - Lot N	Section 17	Township 18S	Range 35E	Lot Idn N	Feet From 928	N/S Line S	Feet From 2310	E/W Line W	County Lea
---------------	---------------	-----------------	--------------	--------------	------------------	---------------	-------------------	---------------	---------------

9. Pool Information

WC-025 G-06 S183518A;BONE SPRING	97930
----------------------------------	-------

Additional Well Information

11. Work Type New Well	12. Well Type OIL	13. Cable/Rotary	14. Lease Type State	15. Ground Level Elevation 3946
16. Multiple N	17. Proposed Depth 9900	18. Formation 3rd Bone Spring Sand	19. Contractor	20. Spud Date 7/31/2024
Depth to Ground water		Distance from nearest fresh water well		Distance to nearest surface water

☒ We will be using a closed-loop system in lieu of lined pits

21. Proposed Casing and Cement Program

Type	Hole Size	Casing Size	Casing Weight/ft	Setting Depth	Sacks of Cement	Estimated TOC
Surf	12.25	8.625	32	1800	850	0
Prod	8.75	5.5	17	9900	1415	0

Casing/Cement Program: Additional Comments

Mack Energy Corporation proposed to drill 12 1/4" hole to 1800', run 8 5/8" csg/cmt. Drill 8 3/4" hole to 9900', run 5 1/2" csg/cmt, put well on production.
--

22. Proposed Blowout Prevention Program

Type	Working Pressure	Test Pressure	Manufacturer
Double Ram	3000	3000	

23. I hereby certify that the information given above is true and complete to the best of my knowledge and belief. I further certify I have complied with 19.15.14.9 (A) NMAC <input checked="" type="checkbox"/> and/or 19.15.14.9 (B) NMAC <input checked="" type="checkbox"/> if applicable.	OIL CONSERVATION DIVISION	
Signature:		
Printed Name: Electronically filed by Jerry Sherrell	Approved By: Paul F Kautz	
Title: Regulatory Supervisor	Title: Geologist	
Email Address: jerrys@mec.com	Approved Date: 6/25/2024	Expiration Date: 6/25/2026
Date: 6/21/2024	Phone: 575-748-1288	Conditions of Approval Attached

District I
1625 N. French Dr., Hobbs, NM 88240
Phone: (575) 393-6161 Fax: (575) 393-0720
District II
811 S. First St., Artesia, NM 88210
Phone: (575) 748-1283 Fax: (575) 748-9720
District III
1000 Rio Brazos Road, Aztec, NM 87410
Phone: (505) 334-6178 Fax: (505) 334-6170
District IV
1220 S. St. Francis Dr., Santa Fe, NM 87505
Phone: (505) 476-3460 Fax: (505) 476-3462

State of New Mexico
Energy, Minerals & Natural Resources Department
OIL CONSERVATION DIVISION
1220 South St. Francis Dr.
Santa Fe, NM 87505

Form C-102
Revised August 1, 2011
Submit one copy to appropriate
District Office

☐ AMENDED REPORT

WELL LOCATION AND ACREAGE DEDICATION PLAT

¹ API Number	² Pool Code 97930	³ Pool Name WC-025 G-06 S183518A, Bone Spring
⁴ Property Code	⁵ Property Name HUSTLE STATE	⁶ Well Number 1
⁷ OGRID No. 13837	⁸ Operator Name MACK ENERGY CORPORATION	⁹ Elevation 3946.0

¹⁰ Surface Location

UL or lot no.	Section	Township	Range	Lot Idn	Feet from the	North/South line	Feet from the	East/West line	County
N	17	18 S	35 E		928	SOUTH	2310	WEST	LEA

¹¹ Bottom Hole Location If Different From Surface

UL or lot no.	Section	Township	Range	Lot Idn	Feet from the	North/South line	Feet from the	East/West line	County
N	17	18 S	35 E		928	SOUTH	2310	WEST	LEA
¹² Dedicated Acres 40	¹³ Joint or Infill	¹⁴ Consolidation Code	¹⁵ Order No.						

No allowable will be assigned to this completion until all interests have been consolidated or a non-standard unit has been approved by the division.

		<p>HUSTLE STATE 1 EL. = 3946.0</p> <p>GEODETIC COORDINATES NAD 83 NMSP EAST SURFACE LOCATION N. = 635106.08 E. = 803475.72 LAT. = 32.7430441°N LONG. = 103.4807595°W</p> <p>BOTTOM OF HOLE 928' FSL, 2310' FWL N. = 635106.08 E. = 803475.72 LAT. = 32.7430441°N LONG. = 103.4807595°W</p> <p>CORNER COORDINATES TABLE NAD 83 NMSP EAST</p> <table><tr><td>A - N. = 639468.79</td><td>E. = 801112.36</td></tr><tr><td>B - N. = 639475.69</td><td>E. = 803760.15</td></tr><tr><td>C - N. = 639483.54</td><td>E. = 806405.94</td></tr><tr><td>D - N. = 636833.74</td><td>E. = 806438.39</td></tr><tr><td>E - N. = 634188.30</td><td>E. = 806466.41</td></tr><tr><td>F - N. = 634179.02</td><td>E. = 803826.46</td></tr><tr><td>G - N. = 634172.96</td><td>E. = 801177.51</td></tr><tr><td>H - N. = 636820.35</td><td>E. = 801145.00</td></tr></table> <p>LEGEND --- SECTION LINE --- QUARTER LINE --- LEASE LINE --- WELL PATH</p>		A - N. = 639468.79	E. = 801112.36	B - N. = 639475.69	E. = 803760.15	C - N. = 639483.54	E. = 806405.94	D - N. = 636833.74	E. = 806438.39	E - N. = 634188.30	E. = 806466.41	F - N. = 634179.02	E. = 803826.46	G - N. = 634172.96	E. = 801177.51	H - N. = 636820.35	E. = 801145.00
A - N. = 639468.79	E. = 801112.36																		
B - N. = 639475.69	E. = 803760.15																		
C - N. = 639483.54	E. = 806405.94																		
D - N. = 636833.74	E. = 806438.39																		
E - N. = 634188.30	E. = 806466.41																		
F - N. = 634179.02	E. = 803826.46																		
G - N. = 634172.96	E. = 801177.51																		
H - N. = 636820.35	E. = 801145.00																		
<p>¹⁷ OPERATOR CERTIFICATION</p> <p>I hereby certify that the information contained herein is true and complete to the best of my knowledge and belief, and that this organization either owns a working interest or unleased mineral interest in the land including the proposed bottom hole location or has a right to drill this well at this location pursuant to a contract with an owner of such a mineral or working interest, or to a voluntary pooling agreement or a compulsory pooling order heretofore entered by the division.</p> <p><i>Delilah Flores</i> 6/21/2024 Signature Date Delilah Flores Printed Name delilah@mec.com E-mail Address</p>																			
<p>¹⁸ SURVEYOR CERTIFICATION</p> <p>I hereby certify that the well location shown on this plat was plotted from field notes of actual surveys made by me or under my supervision, and that the same is true and correct to the best of my belief.</p> <p>JUNE 20, 2024 Date of Survey</p> <p><i>Imon F. Jaramillo</i> Signature and Seal of Professional Surveyor: (LS 12797) Certificate Number: 12797 Surveyor No. 10191</p>																			

SECTION 17, TOWNSHIP 18 SOUTH, RANGE 35 EAST, N.M.P.M.
LEA COUNTY, STATE OF NEW MEXICO
SITE MAP

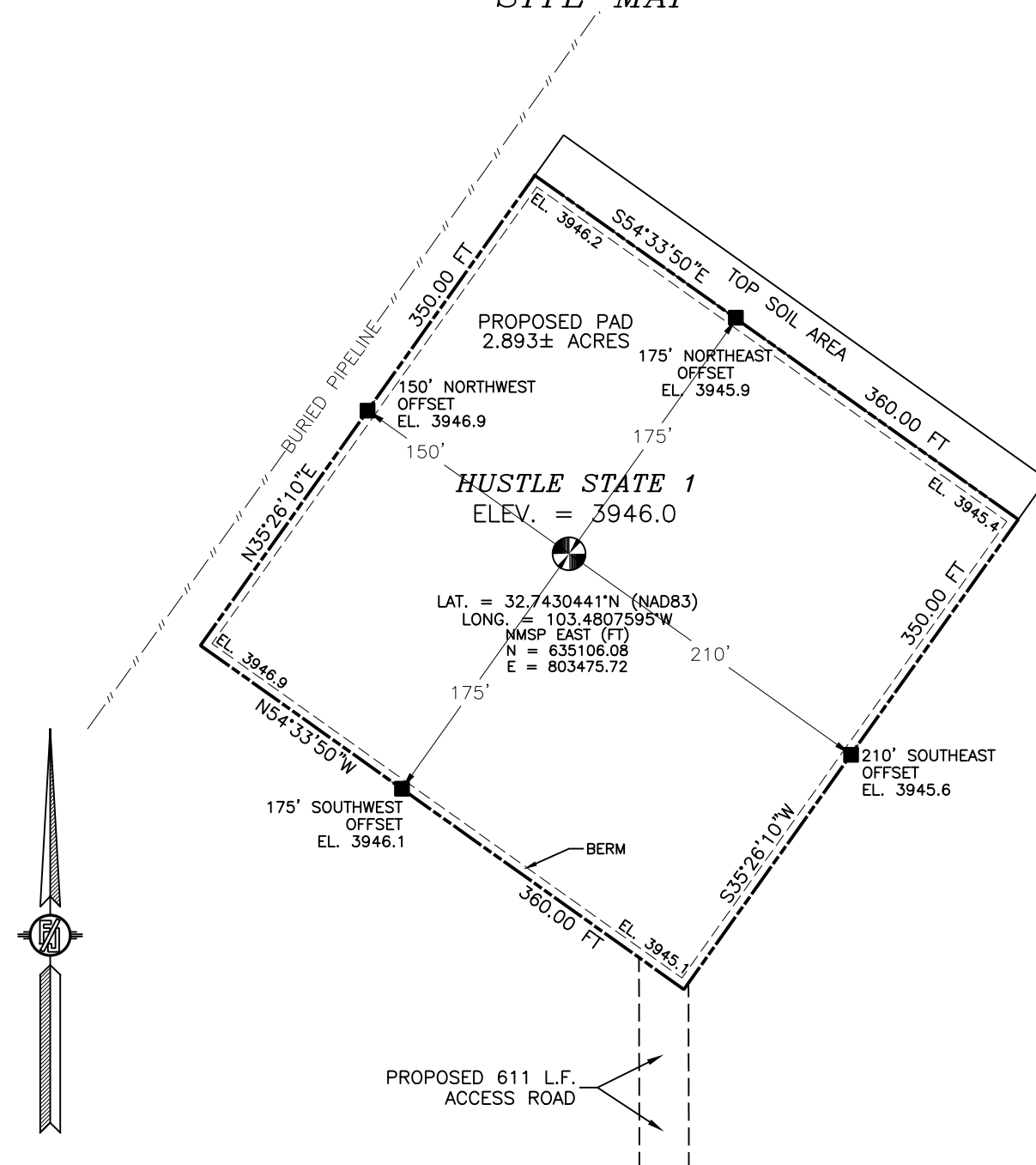

010 50 100 200

SCALE 1" = 100'

DIRECTIONS TO LOCATION

FROM THE INTERSECTION OF ST. HWY. 529 & ST. HWY. 238, GO
NORTHWEST ON ST. HWY. 238 APPROX. 3.9 MILES, TURN LEFT (WEST)
ON CALICHE ROAD AND GO APPROX. 0.86 MILES TO A ROAD SURVEY
ON RIGHT (NORTH), FOLLOW ROAD SURVEY NORTH APPROX. 611' TO
THE SOUTHEAST PAD CORNER FOR THIS LOCATION.

I, FILIMON F. JARAMILLO, A NEW MEXICO REGISTERED PROFESSIONAL
SURVEYOR, CERTIFY THAT I DIRECTED AND SUPERVISED THIS
SURVEY, THAT THIS SURVEY WAS MADE IN ACCORDANCE WITH THE
KNOWLEDGE AND BELIEF OF THE SURVEYOR, AND THAT IT MEETS THE MINIMUM
STANDARDS FOR SURVEYING PRACTICE.

FILIMON F. JARAMILLO, REGISTERED PROFESSIONAL SURVEYOR NO. 10191

MADRON SURVEYING, INC.

301 SOUTH CANAL
(575) 234-3327

**MACK ENERGY CORPORATION
HUSTLE STATE 1**

LOCATED 928 FT. FROM THE SOUTH LINE
AND 2310 FT. FROM THE WEST LINE OF
SECTION 17, TOWNSHIP 18 SOUTH,
RANGE 35 EAST, N.M.P.M.
LEA COUNTY, STATE OF NEW MEXICO

JUNE 20, 2024

SURVEY NO. 10191

CARLSBAD, NEW MEXICO

SECTION 17, TOWNSHIP 18 SOUTH, RANGE 35 EAST, N.M.P.M.
LEA COUNTY, STATE OF NEW MEXICO
INTERIM SITE RECLAMATION

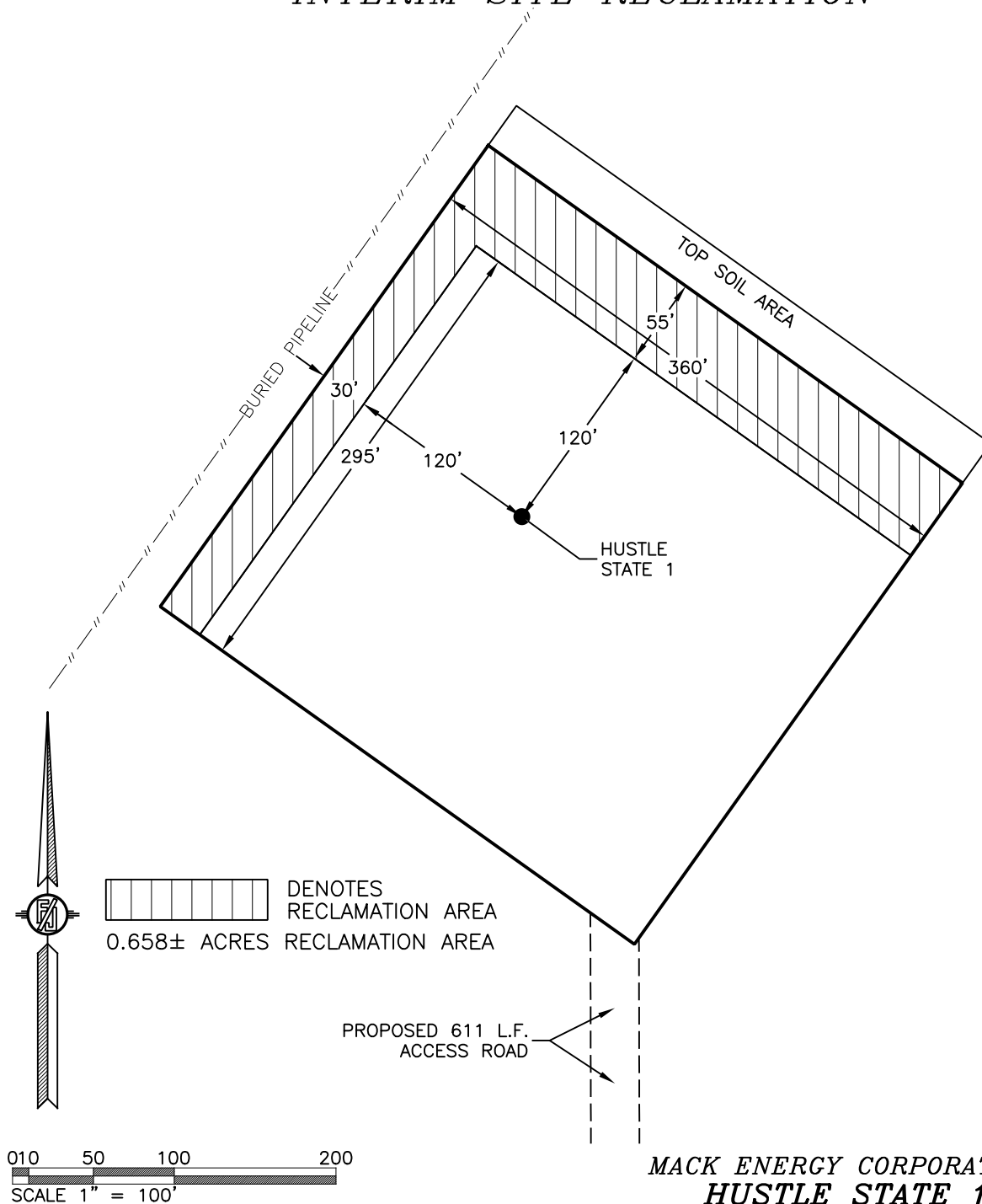

MACK ENERGY CORPORATION
HUSTLE STATE 1
LOCATED 928 FT. FROM THE SOUTH LINE
AND 2310 FT. FROM THE WEST LINE OF
SECTION 17, TOWNSHIP 18 SOUTH,
RANGE 35 EAST, N.M.P.M.
LEA COUNTY, STATE OF NEW MEXICO

JUNE 20, 2024

SURVEY NO. 10191

MADRON SURVEYING, INC.

301 SOUTH CANAL
(575) 234-3327

CARLSBAD, NEW MEXICO

The map is a topographic representation of a region with various elevation contours. Key features include:

- Proposed Access Road:** A red diamond symbol marks the location of the "PROPOSED 611 L.F. ACCESS ROAD".
- Infrastructure:** Several "AQUEDUCT" lines are shown as dashed lines across the map.
- Contours and Elevation:** Contour lines are labeled with values such as 3920, 3930, 3940, 3950, 3960, 3970, 3980, and 3990. Spot elevations are marked with numbers like 3962, 3971, 3977, 3981, 3983, 3985, 3987, 3989, 3991, 3993, 3995, 3997, 3999, 4001, 4003, 4005, 4007, 4009, 4011, 4013, 4015, 4017, 4019, 4021, 4023, 4025, 4027, 4029, 4031, 4033, 4035, 4037, 4039, 4041, 4043, 4045, 4047, 4049, 4051, 4053, 4055, 4057, 4059, 4061, 4063, 4065, 4067, 4069, 4071, 4073, 4075, 4077, 4079, 4081, 4083, 4085, 4087, 4089, 4091, 4093, 4095, 4097, 4099, 4101, 4103, 4105, 4107, 4109, 4111, 4113, 4115, 4117, 4119, 4121, 4123, 4125, 4127, 4129, 4131, 4133, 4135, 4137, 4139, 4141, 4143, 4145, 4147, 4149, 4151, 4153, 4155, 4157, 4159, 4161, 4163, 4165, 4167, 4169, 4171, 4173, 4175, 4177, 4179, 4181, 4183, 4185, 4187, 4189, 4191, 4193, 4195, 4197, 4199, 4201, 4203, 4205, 4207, 4209, 4211, 4213, 4215, 4217, 4219, 4221, 4223, 4225, 4227, 4229, 4231, 4233, 4235, 4237, 4239, 4241, 4243, 4245, 4247, 4249, 4251, 4253, 4255, 4257, 4259, 4261, 4263, 4265, 4267, 4269, 4271, 4273, 4275, 4277, 4279, 4281, 4283, 4285, 4287, 4289, 4291, 4293, 4295, 4297, 4299, 4301, 4303, 4305, 4307, 4309, 4311, 4313, 4315, 4317, 4319, 4321, 4323, 4325, 4327, 4329, 4331, 4333, 4335, 4337, 4339, 4341, 4343, 4345, 4347, 4349, 4351, 4353, 4355, 4357, 4359, 4361, 4363, 4365, 4367, 4369, 4371, 4373, 4375, 4377, 4379, 4381, 4383, 4385, 4387, 4389, 4391, 4393, 4395, 4397, 4399, 4401, 4403, 4405, 4407, 4409, 4411, 4413, 4415, 4417, 4419, 4421, 4423, 4425, 4427, 4429, 4431, 4433, 4435, 4437, 4439, 4441, 4443, 4445, 4447, 4449, 4451, 4453, 4455, 4457, 4459, 4461, 4463, 4465, 4467, 4469, 4471, 4473, 4475, 4477, 4479, 4481, 4483, 4485, 4487, 4489, 4491, 4493, 4495, 4497, 4499, 4501, 4503, 4505, 4507, 4509, 4511, 4513, 4515, 4517, 4519, 4521, 4523, 4525, 4527, 4529, 4531, 4533, 4535, 4537, 4539, 4541, 4543, 4545, 4547, 4549, 4551, 4553, 4555, 4557, 4559, 4561, 4563, 4565, 4567, 4569, 4571, 4573, 4575, 4577, 4579, 4581, 4583, 4585, 4587, 4589, 4591, 4593, 4595, 4597, 4599, 4601, 4603, 4605, 4607, 4609, 4611, 4613, 4615, 4617, 4619, 4621, 4623, 4625, 4627, 4629, 4631, 4633, 4635, 4637, 4639, 4641, 4643, 4645, 4647, 4649, 4651, 4653, 4655, 4657, 4659, 4661, 4663, 4665, 4667, 4669, 4671, 4673, 4675, 4677, 4679, 4681, 4683, 4685, 4687, 4689, 4691, 4693, 4695, 4697, 4699, 4701, 4703, 4705, 4707, 4709, 4711, 4713, 4715, 4717, 4719, 4721, 4723, 4725, 4727, 4729, 4731, 4733, 4735, 4737, 4739, 4741, 4743, 4745, 4747, 4749, 4751, 4753, 4755, 4757, 4759, 4761, 4763, 4765, 4767, 4769, 4771, 4773, 4775, 4777, 4779, 4781, 4783, 4785, 4787, 4789, 4791, 4793, 4795, 4797, 4799, 4801, 4803, 4805, 4807, 4809, 4811, 4813, 4815, 4817, 4819, 4821, 4823, 4825, 4827, 4829, 4831, 4833, 4835, 4837, 4839, 4841, 4843, 4845, 4847, 4849, 4851, 4853, 4855, 4857, 4859, 4861, 4863, 4865, 4867, 4869, 4871, 4873, 4875, 4877, 4879, 4881, 4883, 4885, 4887, 4889, 4891, 4893, 4895, 4897, 4899, 4901, 4903, 4905, 4907, 4909, 4911, 4913, 4915, 4917, 4919, 4921, 4923, 4925, 4927, 4929, 4931, 4933, 4935, 4937, 4939, 4941, 4943, 4945, 4947, 4949, 4951, 4953, 4955, 4957, 4959, 4961, 4963, 4965, 4967, 4969, 4971, 4973, 4975, 4977, 4979, 4981, 4983, 4985, 4987, 4989, 4991, 4993, 4995, 4997, 4999, 5001, 5003, 5005, 5007, 5009, 5011, 5013, 5015, 5017, 5019, 5021, 5023, 5025, 5027, 5029, 5031, 5033, 5035, 5037, 5039, 5041, 5043, 5045, 5047, 5049, 5051, 5053, 5055, 5057, 5059, 5061, 5063, 5065, 5067, 5069, 5071, 5073, 5075, 5077, 5079, 5081, 5083, 5085, 5087, 5089, 5091, 5093, 5095, 5097, 5099, 5101, 5103, 5105, 5107, 5109, 5111, 5113, 5115, 5117, 5119, 5121, 5123, 5125, 5127, 5129, 5131, 5133, 5135, 5137, 5139, 5141, 5143, 5145, 5147, 5149, 5151, 5153, 5155, 5157, 5159, 5161, 5163, 5165, 5167, 5169, 5171, 5173, 5175, 5177, 5179, 5181, 5183, 5185, 5187, 5189, 5191, 5193, 5195, 5197, 5199, 5201, 5203, 5205, 5207, 5209, 5211, 5213, 5215, 5217, 5219, 5221, 5223, 5225, 5227, 5229, 5231, 5233, 5235, 5237, 5239, 5241, 5243, 5245, 5247, 5249, 5251, 5253, 5255, 5257, 5259, 5261

NOT TO SCALE

MACK ENERGY CORPORATION
HUSTLE STATE 1
LOCATED 928 FT. FROM THE SOUTH LINE
AND 2310 FT. FROM THE WEST LINE OF
SECTION 17, TOWNSHIP 18 SOUTH,
RANGE 35 EAST, N.M.P.M.
LEA COUNTY, STATE OF NEW MEXICO

JUNE 20, 2024

SURVEY NO. 10191

MADRON SURVEYING, INC. 301 SOUTH CANAL CARLSBAD, NEW MEXICO
(575) 234-3327

SECTION 17, TOWNSHIP 18 SOUTH, RANGE 35 EAST, N.M.P.M.
LEA COUNTY, STATE OF NEW MEXICO
VICINITY MAP

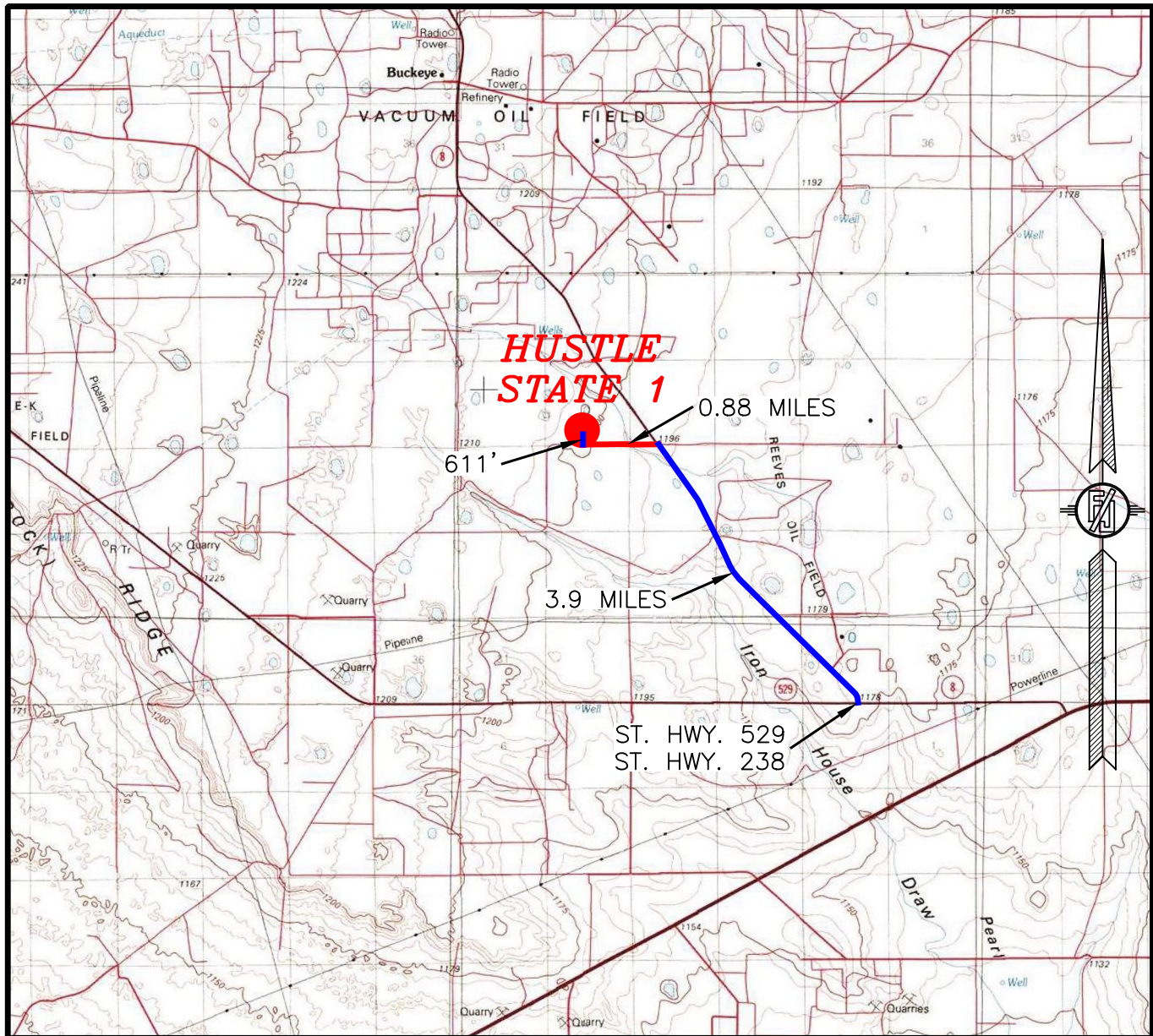

DISTANCES IN MILES

NOT TO SCALE

DIRECTIONS TO LOCATION

FROM THE INTERSECTION OF ST. HWY. 529 & ST. HWY. 238, GO NORTHWEST ON ST. HWY. 238 APPROX. 3.9 MILES, TURN LEFT (WEST) ON CALICHE ROAD AND GO APPROX. 0.88 MILES TO A ROAD SURVEY ON RIGHT (NORTH), FOLLOW ROAD SURVEY NORTH APPROX. 611' TO THE SOUTHEAST PAD CORNER FOR THIS LOCATION.

**MACK ENERGY CORPORATION
HUSTLE STATE 1**

LOCATED 928 FT. FROM THE SOUTH LINE
AND 2310 FT. FROM THE WEST LINE OF
SECTION 17, TOWNSHIP 18 SOUTH,
RANGE 35 EAST, N.M.P.M.
LEA COUNTY, STATE OF NEW MEXICO

JUNE 20, 2024

SURVEY NO. 10191

MADRON SURVEYING, INC. 301 SOUTH CANAL

(575) 234-3327

CARLSBAD, NEW MEXICO

SECTION 17, TOWNSHIP 18 SOUTH, RANGE 35 EAST, N.M.P.M.
LEA COUNTY, STATE OF NEW MEXICO
AERIAL PHOTO

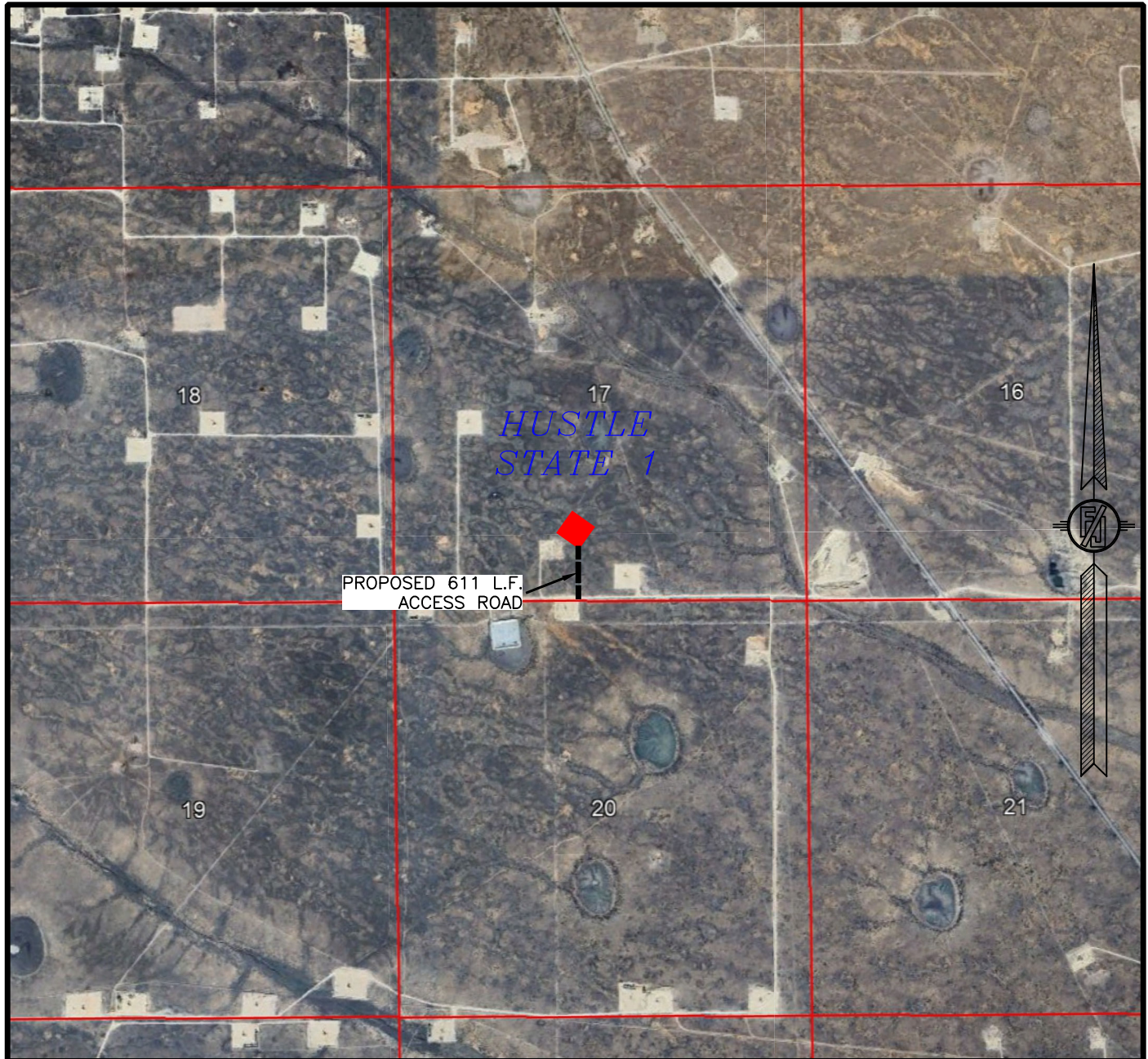

NOT TO SCALE
AERIAL PHOTO:
GOOGLE EARTH
DEC. 2023

MACK ENERGY CORPORATION
HUSTLE STATE 1
LOCATED 928 FT. FROM THE SOUTH LINE
AND 2310 FT. FROM THE WEST LINE OF
SECTION 17, TOWNSHIP 18 SOUTH,
RANGE 35 EAST, N.M.P.M.
LEA COUNTY, STATE OF NEW MEXICO

JUNE 20, 2024

SURVEY NO. 10191

MADRON SURVEYING, INC. 301 SOUTH CANAL
(575) 234-3327

CARLSBAD, NEW MEXICO

SECTION 17, TOWNSHIP 18 SOUTH, RANGE 35 EAST, N.M.P.M.
LEA COUNTY, STATE OF NEW MEXICO
AERIAL ACCESS ROUTE MAP



NOT TO SCALE
AERIAL PHOTO:
GOOGLE EARTH
DEC. 2023

MACK ENERGY CORPORATION
HUSTLE STATE 1
LOCATED 928 FT. FROM THE SOUTH LINE
AND 2310 FT. FROM THE WEST LINE OF
SECTION 17, TOWNSHIP 18 SOUTH,
RANGE 35 EAST, N.M.P.M.
LEA COUNTY, STATE OF NEW MEXICO

JUNE 20, 2024

MADRON SURVEYING, INC.

301 SOUTH CANAL
(575) 234-3327

SURVEY NO. 10191
CARLSBAD, NEW MEXICO

ACCESS ROAD PLAT

EXISTING CALICHE ROAD FOR ACCESS TO HUSTLE STATE 1

MACK ENERGY CORPORATION
CENTERLINE SURVEY OF AN ACCESS ROAD CROSSING
SECTION 16, TOWNSHIP 18 SOUTH, RANGE 35 EAST, N.M.P.M.
LEA COUNTY, STATE OF NEW MEXICO
JUNE 20, 2024

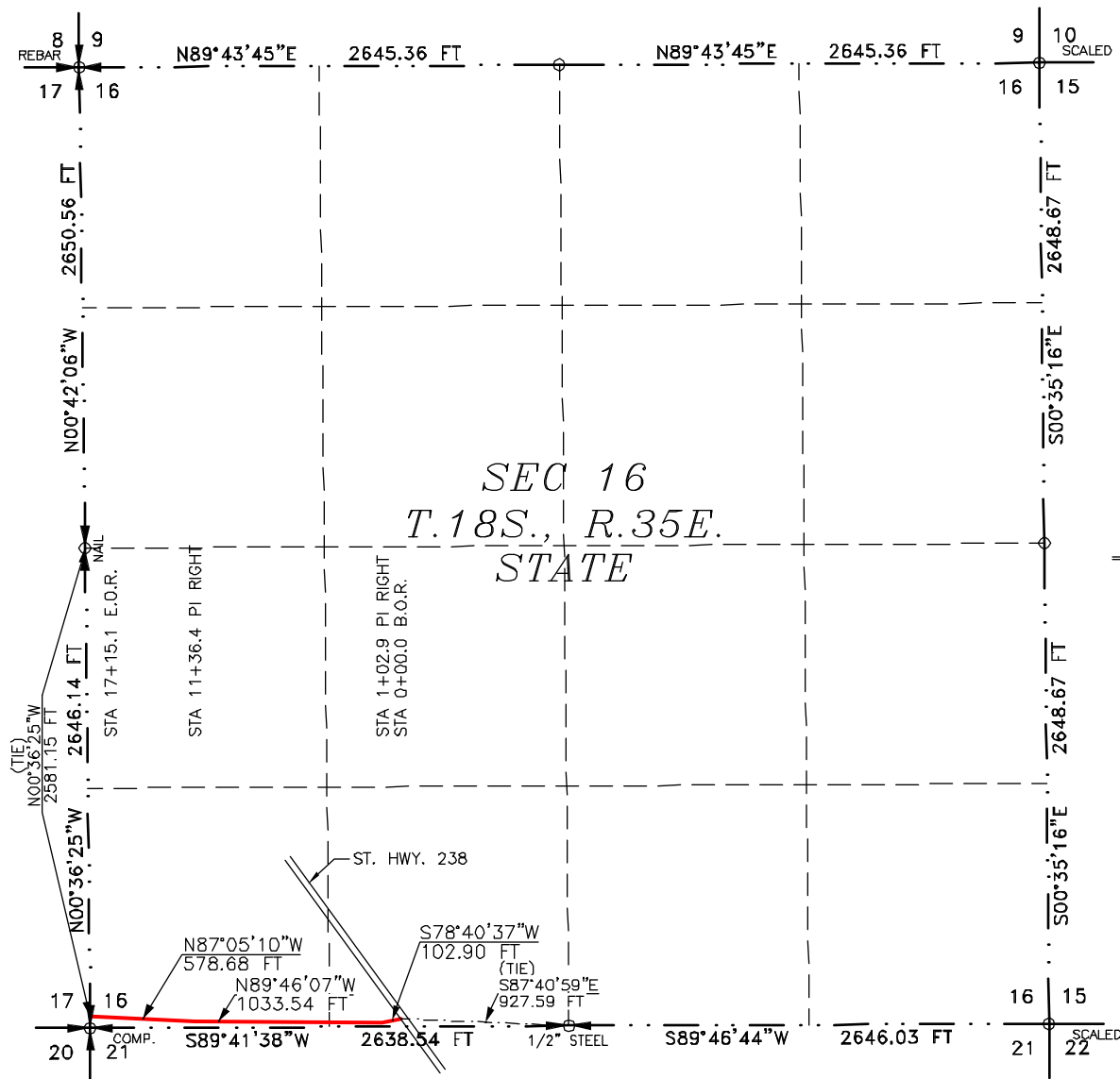

SEE NEXT SHEET (2-4) FOR DESCRIPTION

**GENERAL NOTES**

- 1.) THE INTENT OF THIS ROUTE SURVEY IS TO ACQUIRE AN EASEMENT.
- 2.) BASIS OF BEARING AND DISTANCE IS NMSP EAST (NAD83) MODIFIED TO SURFACE COORDINATES. NAD 83 (FEET) AND NAVD 88 (FEET) COORDINATE SYSTEMS USED IN THE SURVEY.

SHEET: 1-4

MADRON SURVEYING, INC. 301 SOUTH CANAL CARLSBAD, NEW MEXICO (575) 234-3327

SURVEYOR CERTIFICATE

I, FILMON F. JARAMILLO, A NEW MEXICO PROFESSIONAL SURVEYOR NO. 12797, HEREBY CERTIFY THAT I HAVE CONDUCTED AND AM RESPONSIBLE FOR THIS SURVEY, THAT THIS SURVEY IS TRUE AND CORRECT TO THE BEST OF MY KNOWLEDGE AND BELIEF, AND THAT THIS SURVEY AND PLAT MEET THE MINIMUM STANDARDS FOR LAND SURVEYING IN THE STATE OF NEW MEXICO.

IN WITNESS WHEREOF THIS CERTIFICATE IS EXECUTED AT CARLSBAD, NEW MEXICO, THIS 20TH DAY OF JUNE 2024

FILMON F. JARAMILLO
 12797
 NEW MEXICO PROFESSIONAL SURVEYOR

MADRON SURVEYING, INC.
 301 SOUTH CANAL
 CARLSBAD, NEW MEXICO 88220
 Phone (575) 234-3327

SURVEY NO. 10191

ACCESS ROAD PLAT

EXISTING CALICHE ROAD FOR ACCESS TO HUSTLE STATE 1

MACK ENERGY CORPORATION
CENTERLINE SURVEY OF AN ACCESS ROAD CROSSING
SECTION 16, TOWNSHIP 18 SOUTH, RANGE 35 EAST, N.M.P.M.
LEA COUNTY, STATE OF NEW MEXICO
JUNE 20, 2024

DESCRIPTION

A STRIP OF LAND 30 FEET WIDE CROSSING STATE OF NEW MEXICO LAND IN SECTION 16, TOWNSHIP 18 SOUTH, RANGE 35 EAST, N.M.P.M., LEA COUNTY, STATE OF NEW MEXICO AND BEING 15 FEET EACH SIDE OF THE FOLLOWING DESCRIBED CENTERLINE SURVEY:

BEGINNING AT A POINT WITHIN THE SE/4 SW/4 OF SAID SECTION 16, TOWNSHIP 18 SOUTH, RANGE 35 EAST, N.M.P.M., WHENCE THE SOUTH QUARTER CORNER OF SAID SECTION 16, TOWNSHIP 18 SOUTH, RANGE 35 EAST, N.M.P.M. BEARS S87°40'59"E, A DISTANCE OF 927.59 FEET;
 THENCE S78°40'37"W A DISTANCE OF 102.90 FEET TO AN ANGLE POINT OF THE LINE HEREIN DESCRIBED;
 THENCE N89°46'07"W A DISTANCE OF 1033.54 FEET TO AN ANGLE POINT OF THE LINE HEREIN DESCRIBED;
 THENCE N87°05'10"W A DISTANCE OF 578.68 FEET THE TERMINUS OF THIS CENTERLINE SURVEY, WHENCE THE WEST QUARTER CORNER OF SAID SECTION 16, TOWNSHIP 18 SOUTH, RANGE 35 EAST, N.M.P.M. BEARS N00°36'25"W, A DISTANCE OF 2581.15 FEET;

SAID STRIP OF LAND BEING 1715.12 FEET OR 103.95 RODS IN LENGTH, CONTAINING 1.181 ACRES MORE OR LESS AND BEING ALLOCATED BY FORTIES AS FOLLOWS:

SE/4 SW/4	394.70 L.F.	23.92 RODS	0.272 ACRES
SW/4 SW/4	1320.42 L.F.	80.03 RODS	0.909 ACRES

SURVEYOR CERTIFICATE

I, FILIMON F. JARAMILLO, A NEW MEXICO PROFESSIONAL SURVEYOR NO. 12797, HEREBY CERTIFY THAT I HAVE CONDUCTED AND AM RESPONSIBLE FOR THIS SURVEY, THAT THIS SURVEY IS TRUE AND CORRECT TO THE BEST OF MY KNOWLEDGE AND BELIEF, AND THAT THIS SURVEY AND PLAT MEET THE MINIMUM STANDARDS FOR LAND SURVEYING IN THE STATE OF NEW MEXICO.

IN WITNESS WHEREOF THIS CERTIFICATE IS EXECUTED AT CARLSBAD, NEW MEXICO, THIS 14th DAY OF JUNE 2024

FILIMON F. JARAMILLO
 12797
 NEW MEXICO PROFESSIONAL SURVEYOR
 MADRON SURVEYING, INC.
 301 SOUTH CANAL
 CARLSBAD, NEW MEXICO 88220
 Phone (575) 234-3327

GENERAL NOTES

1.) THE INTENT OF THIS ROUTE SURVEY IS TO ACQUIRE AN EASEMENT.

2.) BASIS OF BEARING AND DISTANCE IS NMSP EAST (NAD83) MODIFIED TO SURFACE COORDINATES. NAD 83 (FEET) AND NAVD 88 (FEET) COORDINATE SYSTEMS USED IN THE SURVEY.

SHEET: 2-4

MADRON SURVEYING, INC. 301 SOUTH CANAL CARLSBAD, NEW MEXICO
 (575) 234-3327

SURVEY NO. 10191

ACCESS ROAD PLAT

EXISTING CALICHE ROAD FOR ACCESS TO HUSTLE STATE 1

MACK ENERGY CORPORATION
CENTERLINE SURVEY OF AN ACCESS ROAD CROSSING
SECTION 17, TOWNSHIP 18 SOUTH, RANGE 35 EAST, N.M.P.M.
LEA COUNTY, STATE OF NEW MEXICO
JUNE 20, 2024

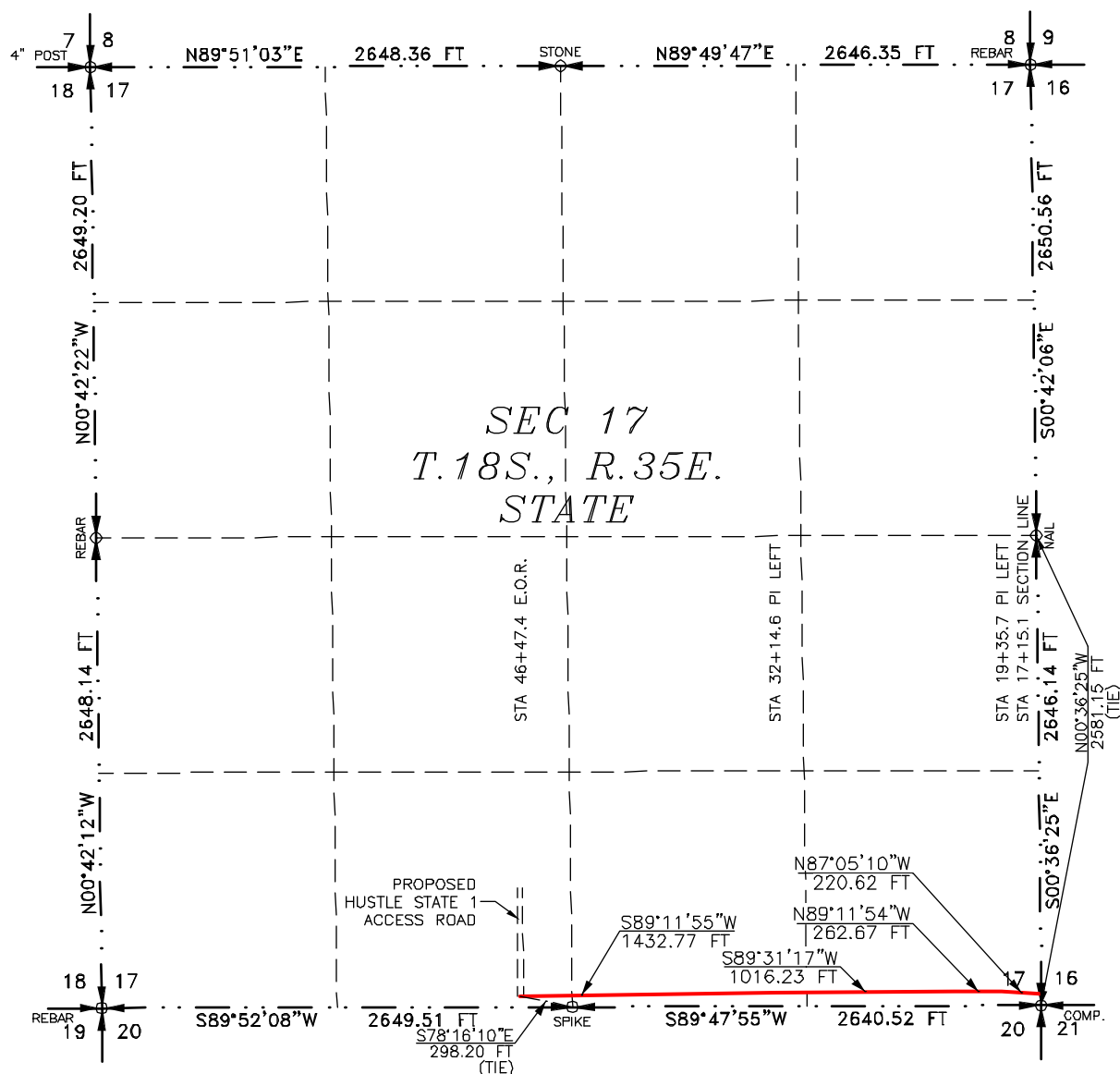

SEE NEXT SHEET (4-4) FOR DESCRIPTION

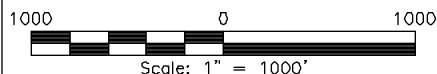
**GENERAL NOTES**

- 1.) THE INTENT OF THIS ROUTE SURVEY IS TO ACQUIRE AN EASEMENT.
- 2.) BASIS OF BEARING AND DISTANCE IS NMSP EAST (NAD83) MODIFIED TO SURFACE COORDINATES. NAD 83 (FEET) AND NAVD 88 (FEET) COORDINATE SYSTEMS USED IN THE SURVEY.

SHEET: 3-4

MADRON SURVEYING, INC. 301 SOUTH CANAL CARLSBAD, NEW MEXICO (575) 234-3327

SURVEYOR CERTIFICATE

I, FILMON F. JARAMILLO, A NEW MEXICO PROFESSIONAL SURVEYOR NO. 12797, HEREBY CERTIFY THAT I HAVE CONDUCTED AND AM RESPONSIBLE FOR THIS SURVEY, THAT THIS SURVEY IS TRUE AND CORRECT TO THE BEST OF MY KNOWLEDGE AND BELIEF, AND THAT THIS SURVEY AND PLAT MEET THE MINIMUM STANDARDS FOR LAND SURVEYING IN THE STATE OF NEW MEXICO.

IN WITNESS WHEREOF THIS CERTIFICATE IS EXECUTED AT CARLSBAD, NEW MEXICO, THIS 20TH DAY OF JUNE 2024

FILMON F. JARAMILLO
 12797
 NEW MEXICO PROFESSIONAL SURVEYOR

MADRON SURVEYING, INC.
 301 SOUTH CANAL
 CARLSBAD, NEW MEXICO 88220
 Phone (575) 234-3327

SURVEY NO. 10191

ACCESS ROAD PLAT

EXISTING CALICHE ROAD FOR ACCESS TO HUSTLE STATE 1

MACK ENERGY CORPORATION
CENTERLINE SURVEY OF AN ACCESS ROAD CROSSING
SECTION 17, TOWNSHIP 18 SOUTH, RANGE 35 EAST, N.M.P.M.
LEA COUNTY, STATE OF NEW MEXICO
JUNE 20, 2024

DESCRIPTION

A STRIP OF LAND 30 FEET WIDE CROSSING STATE OF NEW MEXICO LAND IN SECTION 17, TOWNSHIP 18 SOUTH, RANGE 35 EAST, N.M.P.M., LEA COUNTY, STATE OF NEW MEXICO AND BEING 15 FEET EACH SIDE OF THE FOLLOWING DESCRIBED CENTERLINE SURVEY:

BEGINNING AT A POINT WITHIN THE SE/4 SE/4 OF SAID SECTION 17, TOWNSHIP 18 SOUTH, RANGE 35 EAST, N.M.P.M., WHENCE THE EAST QUARTER CORNER OF SAID SECTION 17, TOWNSHIP 18 SOUTH, RANGE 35 EAST, N.M.P.M. BEARS N00°36'25"W, A DISTANCE OF 2581.15 FEET;
 THENCE N87°05'10"W A DISTANCE OF 220.62 FEET TO AN ANGLE POINT OF THE LINE HEREIN DESCRIBED;
 THENCE N89°11'54"W A DISTANCE OF 262.67 FEET TO AN ANGLE POINT OF THE LINE HEREIN DESCRIBED;
 THENCE S89°31'17"W A DISTANCE OF 1016.23 FEET TO AN ANGLE POINT OF THE LINE HEREIN DESCRIBED;
 THENCE S89°11'55"W A DISTANCE OF 1432.77 FEET THE TERMINUS OF THIS CENTERLINE SURVEY, WHENCE THE SOUTH QUARTER CORNER OF SAID SECTION 17, TOWNSHIP 18 SOUTH, RANGE 35 EAST, N.M.P.M. BEARS S78°16'10"E, A DISTANCE OF 298.20 FEET;

SAID STRIP OF LAND BEING 2936.29 FEET OR 177.71 RODS IN LENGTH, CONTAINING 2.019 ACRES MORE OR LESS AND BEING ALLOCATED BY FORTIES AS FOLLOWS:

SE/4 SE/4	1320.84 L.F.	80.04 RODS	0.909 ACRES
SW/4 SE/4	1320.26 L.F.	80.02 RODS	0.909 ACRES
SE/4 SW/4	291.19 L.F.	17.65 RODS	0.201 ACRES

SURVEYOR CERTIFICATE

I, FILIMON F. JARAMILLO, A NEW MEXICO PROFESSIONAL SURVEYOR NO. 12797, HEREBY CERTIFY THAT I HAVE CONDUCTED AND AM RESPONSIBLE FOR THIS SURVEY, THAT THIS SURVEY IS TRUE AND CORRECT TO THE BEST OF MY KNOWLEDGE AND BELIEF, AND THAT THIS SURVEY AND PLAT MEET THE MINIMUM STANDARDS FOR LAND SURVEYING IN THE STATE OF NEW MEXICO.

IN WITNESS WHEREOF THIS CERTIFICATE IS EXECUTED AT CARLSBAD, NEW MEXICO, THIS 21ST DAY OF JUNE 2024

FILIMON F. JARAMILLO
 FILIMON F. JARAMILLO, PLS
 301 SOUTH CANAL, CARLSBAD, NEW MEXICO 88220
 (575) 234-3327

MADRON SURVEYING, INC.
 301 SOUTH CANAL
 CARLSBAD, NEW MEXICO 88220
 Phone (575) 234-3327

SURVEY NO. 10191

GENERAL NOTES

- 1.) THE INTENT OF THIS ROUTE SURVEY IS TO ACQUIRE AN EASEMENT.
- 2.) BASIS OF BEARING AND DISTANCE IS NMSP EAST (NAD83) MODIFIED TO SURFACE COORDINATES. NAD 83 (FEET) AND NAVD 88 (FEET) COORDINATE SYSTEMS USED IN THE SURVEY.

SHEET: 4-4

MADRON SURVEYING, INC. 301 SOUTH CANAL, CARLSBAD, NEW MEXICO

ACCESS ROAD PLAT

PROPOSED ACCESS ROAD FOR HUSTLE STATE 1

MACK ENERGY CORPORATION

**CENTERLINE SURVEY OF AN ACCESS ROAD CROSSING
SECTION 17, TOWNSHIP 18 SOUTH, RANGE 35 EAST, N.M.P.M.
LEA COUNTY, STATE OF NEW MEXICO
JUNE 20, 2024**

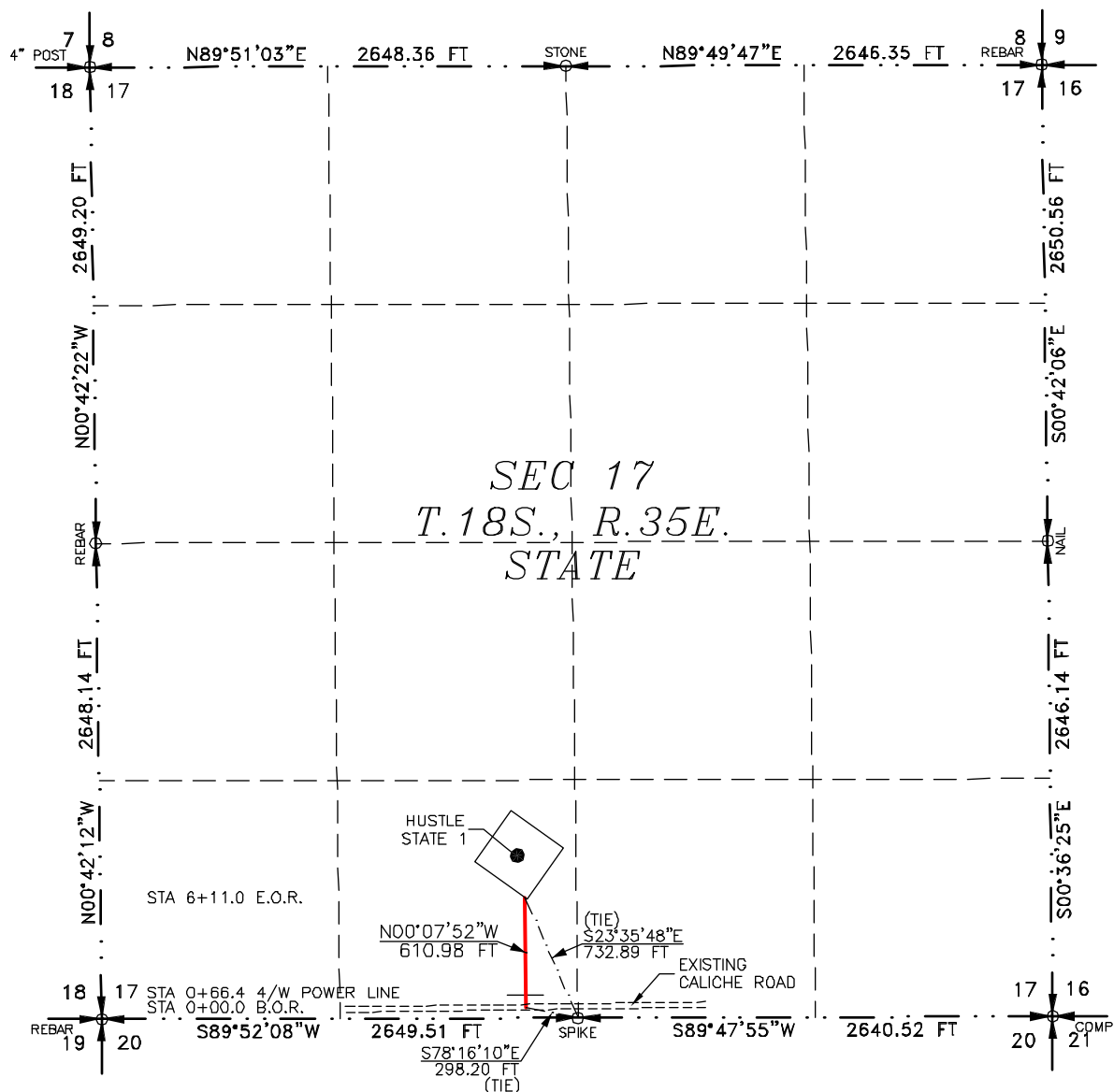

SEE NEXT SHEET (2-2) FOR DESCRIPTION

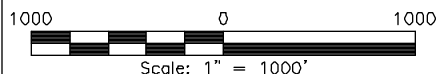
**GENERAL NOTES**

- 1.) THE INTENT OF THIS ROUTE SURVEY IS TO ACQUIRE AN EASEMENT.
- 2.) BASIS OF BEARING AND DISTANCE IS NMSP EAST (NAD83) MODIFIED TO SURFACE COORDINATES. NAD 83 (FEET) AND NAVD 88 (FEET) COORDINATE SYSTEMS USED IN THE SURVEY.

SHEET: 1-2

MADRON SURVEYING, INC. 301 SOUTH CANAL CARLSBAD, NEW MEXICO (575) 234-3327

SURVEYOR CERTIFICATE

I, FILMON F. JARAMILLO, A NEW MEXICO PROFESSIONAL SURVEYOR NO. 12797, HEREBY CERTIFY THAT I HAVE CONDUCTED AND AM RESPONSIBLE FOR THIS SURVEY, THAT THIS SURVEY IS TRUE AND CORRECT TO THE BEST OF MY KNOWLEDGE AND BELIEF, AND THAT THIS SURVEY AND PLAT MEET THE MINIMUM STANDARDS FOR LAND SURVEYING IN THE STATE OF NEW MEXICO.

IN WITNESS WHEREOF THIS CERTIFICATE IS EXECUTED AT CARLSBAD, NEW MEXICO, THIS 20TH DAY OF JUNE 2024

FILMON F. JARAMILLO
12797
PROFESSIONAL SURVEYOR
MADRON SURVEYING, INC.
301 SOUTH CANAL
CARLSBAD, NEW MEXICO 88220
(575) 234-3327

MADRON SURVEYING, INC.
301 SOUTH CANAL
CARLSBAD, NEW MEXICO 88220
Phone (575) 234-3327

SURVEY NO. 10191

ACCESS ROAD PLAT

PROPOSED ACCESS ROAD FOR HUSTLE STATE 1

MACK ENERGY CORPORATION

**CENTERLINE SURVEY OF AN ACCESS ROAD CROSSING
SECTION 17, TOWNSHIP 18 SOUTH, RANGE 35 EAST, N.M.P.M.
LEA COUNTY, STATE OF NEW MEXICO
JUNE 20, 2024**

DESCRIPTION

A STRIP OF LAND 30 FEET WIDE CROSSING STATE OF NEW MEXICO LAND IN SECTION 17, TOWNSHIP 18 SOUTH, RANGE 35 EAST, N.M.P.M., LEA COUNTY, STATE OF NEW MEXICO AND BEING 15 FEET EACH SIDE OF THE FOLLOWING DESCRIBED CENTERLINE SURVEY:

BEGINNING AT A POINT WITHIN THE SE/4 SW/4 OF SAID SECTION 17, TOWNSHIP 18 SOUTH, RANGE 35 EAST, N.M.P.M., WHENCE THE SOUTH QUARTER CORNER OF SAID SECTION 17, TOWNSHIP 18 SOUTH, RANGE 35 EAST, N.M.P.M. BEARS S78°16'10"E, A DISTANCE OF 298.20 FEET;
THENCE N00°07'52"W A DISTANCE OF 610.98 FEET THE TERMINUS OF THIS CENTERLINE SURVEY, WHENCE THE SOUTH QUARTER CORNER OF SAID SECTION 17, TOWNSHIP 18 SOUTH, RANGE 35 EAST, N.M.P.M. BEARS S23°35'48"E, A DISTANCE OF 732.89 FEET;

SAID STRIP OF LAND BEING 610.98 FEET OR 37.03 RODS IN LENGTH, CONTAINING 0.421 ACRES MORE OR LESS AND BEING ALLOCATED BY FORTIES AS FOLLOWS:

SE/4 SW/4 610.98 L.F. 37.03 RODS 0.421 ACRES

GENERAL NOTES

- 1.) THE INTENT OF THIS ROUTE SURVEY IS TO ACQUIRE AN EASEMENT.
- 2.) BASIS OF BEARING AND DISTANCE IS NMSP EAST (NAD83) MODIFIED TO SURFACE COORDINATES. NAD 83 (FEET) AND NAVD 88 (FEET) COORDINATE SYSTEMS USED IN THE SURVEY.

SHEET: 2-2

MADRON SURVEYING, INC. 301 SOUTH CANAL CARLSBAD, NEW MEXICO 88220
(575) 234-3327

SURVEYOR CERTIFICATE

I, FILIMON F. JARAMILLO, A NEW MEXICO PROFESSIONAL SURVEYOR NO. 12797, HEREBY CERTIFY THAT I HAVE CONDUCTED AND AM RESPONSIBLE FOR THIS SURVEY, THAT THIS SURVEY IS TRUE AND CORRECT TO THE BEST OF MY KNOWLEDGE AND BELIEF, AND THAT THIS SURVEY AND PLAT MEET THE MINIMUM STANDARDS FOR LAND SURVEYING IN THE STATE OF NEW MEXICO.

IN WITNESS WHEREOF THIS CERTIFICATE IS EXECUTED AT CARLSBAD, NEW MEXICO, THIS 20TH DAY OF JUNE 2024

FILIMON F. JARAMILLO
12797
MADRON SURVEYING, INC.
301 SOUTH CANAL
CARLSBAD, NEW MEXICO 88220
Phone (575) 234-3327

SURVEY NO. 10191

District I
1625 N. French Dr., Hobbs, NM 88240
Phone:(575) 393-6161 Fax:(575) 393-0720
District II
811 S. First St., Artesia, NM 88210
Phone:(575) 748-1283 Fax:(575) 748-9720
District III
1000 Rio Brazos Rd., Aztec, NM 87410
Phone:(505) 334-6178 Fax:(505) 334-6170
District IV
1220 S. St Francis Dr., Santa Fe, NM 87505
Phone:(505) 476-3470 Fax:(505) 476-3462

State of New Mexico
Energy, Minerals and Natural Resources
Oil Conservation Division
1220 S. St Francis Dr.
Santa Fe, NM 87505

Form APD Conditions
Permit 367755

PERMIT CONDITIONS OF APPROVAL

Operator Name and Address: MACK ENERGY CORP [13837] P.O. Box 960 Artesia, NM 882110960	API Number: 30-025-53096
	Well: HUSTLE STATE #001

OCD Reviewer	Condition
pkautz	Notify OCD 24 hours prior to casing & cement
pkautz	Will require a Deviation Survey with the C-104
pkautz	Once the well is spud, to prevent ground water contamination through whole or partial conduits from the surface, the operator shall drill without interruption through the fresh water zone or zones and shall immediately set in cement the water protection string
pkautz	Oil base muds are not to be used until fresh water zones are cased and cemented providing isolation from the oil or diesel. This includes synthetic oils. Oil based mud, drilling fluids and solids must be contained in a steel closed loop system
pkautz	Cement is required to circulate on both surface and production strings of casing
pkautz	If cement does not circulate on any string, a CBL is required for that string of casing
pkautz	The Operator is to notify NMOCD by sundry (Form C-103) within ten (10) days of the well being spud

State of New Mexico
Energy, Minerals and Natural Resources Department
Oil Conservation Division
1220 South St. Francis Dr.
Santa Fe, NM 87505

Submit Electronically
Via E-permitting

NATURAL GAS MANAGEMENT PLAN

This Natural Gas Management Plan must be submitted with each Application for Permit to Drill (APD) for a new or recompleted well.

Section 1 – Plan Description

Effective May 25, 2021

I. Operator: Mack Energy Corporation **OGRID:** 013837 **Date:** 06 / 21 / 2024

II. Type: ☒ Original ☐ Amendment due to ☐ 19.15.27.9.D(6)(a) NMAC ☐ 19.15.27.9.D(6)(b) NMAC ☐ Other.

If Other, please describe: _____

III. Well(s): Provide the following information for each new or recompleted well or set of wells proposed to be drilled or proposed to be recompleted from a single well pad or connected to a central delivery point.

Well Name	API	ULSTR	Footages	Anticipated Oil BBL/D	Anticipated Gas MCF/D	Anticipated Produced Water BBL/D
Hustle State 1		N Sec 17 T18S R35E	928 FSL 2310 FWL	100	100	1,000

IV. Central Delivery Point Name: DCP Midstream Linam Ranch Processing Plant/Durango Midstream[See 19.15.27.9(D)(1) NMAC]

V. Anticipated Schedule: Provide the following information for each new or recompleted well or set of wells proposed to be drilled or proposed to be recompleted from a single well pad or connected to a central delivery point.

Well Name	API	Spud Date	TD Reached Date	Completion Commencement Date	Initial Flow Back Date	First Production Date
Hustle State 1		7/1/2024	7/21/2024	8/21/2024	8/21/2024	8/21/2024

VI. Separation Equipment: ☒ Attach a complete description of how Operator will size separation equipment to optimize gas capture.

VII. Operational Practices: ☒ Attach a complete description of the actions Operator will take to comply with the requirements of Subsection A through F of 19.15.27.8 NMAC.

VIII. Best Management Practices: ☒ Attach a complete description of Operator's best management practices to minimize venting during active and planned maintenance.

Section 2 – Enhanced Plan

EFFECTIVE APRIL 1, 2022

Beginning April 1, 2022, an operator that is not in compliance with its statewide natural gas capture requirement for the applicable reporting area must complete this section.

☒ Operator certifies that it is not required to complete this section because Operator is in compliance with its statewide natural gas capture requirement for the applicable reporting area.

IX. Anticipated Natural Gas Production:

Well	API	Anticipated Average Natural Gas Rate MCF/D	Anticipated Volume of Natural Gas for the First Year MCF

X. Natural Gas Gathering System (NGGS):

Operator	System	ULSTR of Tie-in	Anticipated Gathering Start Date	Available Maximum Daily Capacity of System Segment Tie-in

XI. Map. ☐ Attach an accurate and legible map depicting the location of the well(s), the anticipated pipeline route(s) connecting the production operations to the existing or planned interconnect of the natural gas gathering system(s), and the maximum daily capacity of the segment or portion of the natural gas gathering system(s) to which the well(s) will be connected.

XII. Line Capacity. The natural gas gathering system ☐ will ☐ will not have capacity to gather 100% of the anticipated natural gas production volume from the well prior to the date of first production.

XIII. Line Pressure. Operator ☐ does ☐ does not anticipate that its existing well(s) connected to the same segment, or portion, of the natural gas gathering system(s) described above will continue to meet anticipated increases in line pressure caused by the new well(s).

☐ Attach Operator's plan to manage production in response to the increased line pressure.

XIV. Confidentiality: ☐ Operator asserts confidentiality pursuant to Section 71-2-8 NMSA 1978 for the information provided in Section 2 as provided in Paragraph (2) of Subsection D of 19.15.27.9 NMAC, and attaches a full description of the specific information for which confidentiality is asserted and the basis for such assertion.

Section 3 - Certifications

Effective May 25, 2021

Operator certifies that, after reasonable inquiry and based on the available information at the time of submittal:

☒ Operator will be able to connect the well(s) to a natural gas gathering system in the general area with sufficient capacity to transport one hundred percent of the anticipated volume of natural gas produced from the well(s) commencing on the date of first production, taking into account the current and anticipated volumes of produced natural gas from other wells connected to the pipeline gathering system; or

☐ Operator will not be able to connect to a natural gas gathering system in the general area with sufficient capacity to transport one hundred percent of the anticipated volume of natural gas produced from the well(s) commencing on the date of first production, taking into account the current and anticipated volumes of produced natural gas from other wells connected to the pipeline gathering system.

If Operator checks this box, Operator will select one of the following:

Well Shut-In. ☐ Operator will shut-in and not produce the well until it submits the certification required by Paragraph (4) of Subsection D of 19.15.27.9 NMAC; or

Venting and Flaring Plan. ☐ Operator has attached a venting and flaring plan that evaluates and selects one or more of the potential alternative beneficial uses for the natural gas until a natural gas gathering system is available, including:

- (a) power generation on lease;
- (b) power generation for grid;
- (c) compression on lease;
- (d) liquids removal on lease;
- (e) reinjection for underground storage;
- (f) reinjection for temporary storage;
- (g) reinjection for enhanced oil recovery;
- (h) fuel cell production; and
- (i) other alternative beneficial uses approved by the division.

Section 4 - Notices

1. If, at any time after Operator submits this Natural Gas Management Plan and before the well is spud:

(a) Operator becomes aware that the natural gas gathering system it planned to connect the well(s) to has become unavailable or will not have capacity to transport one hundred percent of the production from the well(s), no later than 20 days after becoming aware of such information, Operator shall submit for OCD's approval a new or revised venting and flaring plan containing the information specified in Paragraph (5) of Subsection D of 19.15.27.9 NMAC; or

(b) Operator becomes aware that it has, cumulatively for the year, become out of compliance with its baseline natural gas capture rate or natural gas capture requirement, no later than 20 days after becoming aware of such information, Operator shall submit for OCD's approval a new or revised Natural Gas Management Plan for each well it plans to spud during the next 90 days containing the information specified in Paragraph (2) of Subsection D of 19.15.27.9 NMAC, and shall file an update for each Natural Gas Management Plan until Operator is back in compliance with its baseline natural gas capture rate or natural gas capture requirement.

2. OCD may deny or conditionally approve an APD if Operator does not make a certification, fails to submit an adequate venting and flaring plan which includes alternative beneficial uses for the anticipated volume of natural gas produced, or if OCD determines that Operator will not have adequate natural gas takeaway capacity at the time a well will be spud.

I certify that, after reasonable inquiry, the statements in and attached to this Natural Gas Management Plan are true and correct to the best of my knowledge and acknowledge that a false statement may be subject to civil and criminal penalties under the Oil and Gas Act.

Signature:	<i>Delilah Flores</i>
Printed Name:	Delilah Flores
Title:	Regulatory Technician I
E-mail Address:	delilah@mec.com
Date:	06/21/2024
Phone:	575-748-1288
OIL CONSERVATION DIVISION (Only applicable when submitted as a standalone form)	
Approved By:	
Title:	
Approval Date:	
Conditions of Approval:	

VI. Separation Equipment:

Mack Energy Corporation(MEC) production facilities include separation equipment designed to efficiently separate gas from liquid phases to optimize gas capture based on projected and estimated volumes from the targeted pool of our completion project. MEC will utilize flowback separation equipment and production separation equipment designed and built to industry specifications after the completion to optimize gas capture and send gas to sales or flare based on analytical composition. MEC operates facilities that are typically multi-well facilities. Production separation equipment is upgraded prior to new wells being completed, if determined to be undersized or inadequate. This equipment is already on-site and tied into our sales gas lines prior to the new drill operations.

VII. Operational Practices:

1. Subsection (A) Venting and Flaring of Natural Gas. MEC understands the requirements of NMAC 19.15.27.8 which outlines that the venting and flaring of natural gas during drilling, completion or production operations that constitutes waste as defined in 19.15.2 are prohibited.
2. Subsection (B) Venting and Flaring during drilling operations. This gas capture plan isn't for a well being drilled.
3. Subsection (C) Venting and flaring during completion or recompletion. Flowlines will be routed for flowback fluids into a completion or storage tank and if feasible under well conditions, flare rather than vent and commence operation of a separator as soon as it is technically feasible for a separator to function.
 - At any point in the well life (completion, production, inactive) an audio, visual and olfactory inspection be performed at prescribed intervals (weekly or monthly) pursuant to Subsection D of 19.15.27.8 NMAC, to confirm that all production equipment is operating properly and there are no leaks or releases.
4. Subsection (D) Venting and flaring during production operations
 - At any point in the well life (completion, production, inactive) an audio, visual and olfactory inspection be performed at prescribed intervals (weekly or monthly) pursuant to Subsection D of 19.15.27.8 NMAC, to confirm that all production equipment is operating properly and there are no leaks or releases.
 - Monitor manual liquid unloading for wells on-site or in close proximity (<30 minutes' drive time), take reasonable actions to achieve a stabilized rate and pressure at the earliest practical time, and take reasonable actions to minimize venting to the maximum extent practicable.
 - MEC will not vent or flare except during the approved activities listed in NMAC 19.15.27.8 (D) 14.
5. Subsection (E) Performance standards
 - All tanks and separation equipment are designed for maximum throughput and pressure to minimize waste.
 - If a flare is utilized during production operations it will have a continuous pilot and is located more than 100 feet from any known well or storage tanks.
 - At any point in the well life (completion, production, inactive) an audio, visual and olfactory inspection be performed at prescribed intervals (weekly or monthly) pursuant to Subsection D of 19.15.27.8 NMAC, to confirm that all production equipment is operating properly and there are no leaks or releases.

6. Subsection (F) Measurement or estimation of vented and flared natural gas
 - Measurement equipment is installed to measure the volume of natural gas flared from process piping.
 - When measurement isn't practicable, estimation of vented and flared natural gas will be completed as noted in 19.15.27.8 (F) 5-6.

VIII. Best Management Practices:

1. MEC has adequate storage and takeaway capacity for wells it chooses to complete as the flowlines at the sites are already in place and tied into a gathering system.
2. MEC will flare rather than vent vessel blowdown gas when technically feasible during active and/or planned maintenance to equipment on-site.
3. MEC combusts natural gas that would otherwise be vented or flared, when technically feasible.
4. MEC will shut in wells in the event of a takeaway disruption, emergency situation, or other operations where venting or flaring may occur due to equipment failures.
5. MEC has a gas gathering system in place(CTB-887)a with multiple purchaser's to limit venting or flaring, due to purchaser shut downs.