

I. REQUEST FOR ALLOWABLE AND AUTHORIZATION TO TRANSPORT

¹ Operator name and Address Hilcorp Energy Company 382 Road 3100 Aztec, NM 87410		² OGRID Number 372171
		³ Reason for Filing Code/ Effective Date RC
⁴ API Number 30-045-22252	⁵ Pool Name Basin Fruitland Coal	⁶ Pool Code 71629
⁷ Property Code 319128	⁸ Property Name ATLANTIC COM B	⁹ Well Number 8A

II. ¹⁰ Surface Location

UI or lot no. E	Section 23	Township 031N	Range 010W	Lot Idn	Feet from the 1825	North/South Line North	Feet from the 1100	East/West Line West	County San Juan
--------------------	---------------	------------------	---------------	---------	-----------------------	---------------------------	-----------------------	------------------------	--------------------

¹¹ Bottom Hole Location

UL or lot no.	Section	Township	Range	Lot Idn	Feet from the	North/South Line	Feet from the	East/West Line	County Choose an item.
¹² Lse Code F	¹³ Producing Method Code F	¹⁴ Gas Connection Date	¹⁵ C-129 Permit Number	¹⁶ C-129 Effective Date	¹⁷ C-129 Expiration Date				

III. Oil and Gas Transporters

¹⁸ Transporter OGRID	¹⁹ Transporter Name and Address	²⁰ O/G/W
248440	Western Refinery	O
151618	Enterprise	G

IV. Well Completion Data

5/28/2024 E-mail extension granted to end of June by Sarah McGrath

²¹ Spud Date 12/3/1976	²² Ready Date 5/14/2024	²³ TD 5,771'	²⁴ PBTD 5,754'	²⁵ Perforations 2,725 – 3,044'	²⁶ DHC, MC DHC-5377
²⁷ Hole Size	²⁸ Casing & Tubing Size	²⁹ Depth Set	³⁰ Sacks Cement		
13 3/4"	9 5/8" K-E, 36#	243'	224 cf		
8 3/4"	7", KS, 20#	3,433'	373 cf		
	5 1/2" J-55, 15.5 & 17#	3,284'-5,771'	455 cf		
	2 3/8" J-55, 4/7#	3,046'			

V. Well Test Data

³¹ Date New Oil	³² Gas Delivery Date 5/14/2024	³³ Test Date 5/14/2024	³⁴ Test Length 4 hrs	³⁵ Tbg. Pressure 150 psi	³⁶ Csg. Pressure 140 psi
³⁷ Choke Size 22/64"	³⁸ Oil 0 bbl	³⁹ Water 0 bbl	⁴⁰ Gas 268 mcf		⁴¹ Test Method
⁴² I hereby certify that the rules of the Oil Conservation Division have been complied with and that the information given above is true and complete to the best of my knowledge and belief. Signature: Cherylene Weston			OIL CONSERVATION DIVISION		
Printed name: Cherylene Weston			Approved by:		
Title: Operations Regulatory Tech Sr.			Title:		
E-mail Address: cweston@hilcorp.com			Approval Date:		
Date: 6/26/2024		Phone: 713-289-2615			

Well Name: ATLANTIC COM B	Well Location: T31N / R10W / SEC 23 / SWNW / 36.88591 / -107.856644	County or Parish/State: SAN JUAN / NM
Well Number: 8A	Type of Well: CONVENTIONAL GAS WELL	Allottee or Tribe Name:
Lease Number: NMNM013688	Unit or CA Name:	Unit or CA Number: NMNM73298
US Well Number: 3004522252	Operator: HILCORP ENERGY COMPANY	

Subsequent Report

Sundry ID: 2797294

Type of Submission: Subsequent Report

Type of Action: Recompletion

Date Sundry Submitted: 06/26/2024

Time Sundry Submitted: 09:30

Date Operation Actually Began: 04/24/2024

Actual Procedure: The well was recompleted into the Fruitland Coal and is producing as a standalone Fruitland Coal. See attached reports.

SR Attachments

Actual Procedure

Atlantic_Com_B_8A_RC_Sundry_20240626092948.pdf

Well Name: ATLANTIC COM B

Well Location: T31N / R10W / SEC 23 /
SWNW / 36.88591 / -107.856644

County or Parish/State: SAN
JUAN / NM

Well Number: 8A

Type of Well: CONVENTIONAL GAS
WELL

Allottee or Tribe Name:

Lease Number: NMNM013688

Unit or CA Name:

Unit or CA Number:
NMNM73298

US Well Number: 3004522252

Operator: HILCORP ENERGY
COMPANY

Operator

I certify that the foregoing is true and correct. Title 18 U.S.C. Section 1001 and Title 43 U.S.C. Section 1212, make it a crime for any person knowingly and willfully to make to any department or agency of the United States any false, fictitious or fraudulent statements or representations as to any matter within its jurisdiction. Electronic submission of Sundry Notices through this system satisfies regulations requiring a

Operator Electronic Signature: CHERYLENE WESTON

Signed on: JUN 26, 2024 09:29 AM

Name: HILCORP ENERGY COMPANY

Title: Operations/Regulatory Tech - Sr

Street Address: 1111 TRAVIS STREET

City: HOUSTON

State: TX

Phone: (713) 289-2615

Email address: CWESTON@HILCORP.COM

Field

Representative Name:

Street Address:

City:

State:

Zip:

Phone:

Email address:

BLM Point of Contact

BLM POC Name: KENNETH G RENNICK

BLM POC Title: Petroleum Engineer

BLM POC Phone: 5055647742

BLM POC Email Address: krennick@blm.gov

Disposition: Accepted

Disposition Date: 06/26/2024

Signature: Kenneth Rennick



Well Operations Summary L48

Well Name: ATLANTIC COM B #8A

API: 3004522252	Field: BLANCO MESAVERDE (PRORATED GAS	State: NEW MEXICO
Permit to Drill (PTD) #:	Sundry #:	Rig/Service: 105

Jobs

Actual Start Date: 4/24/2024 End Date:

Report Number 1	Report Start Date 4/24/2024	Report End Date 4/24/2024
--------------------	--------------------------------	------------------------------

Operation

ACCEPT HEC #105 AT 06:00 ON 4/24/2024. CREW TRAVELED TO LOCATION (EARLY)
MOB FROM THE SAN JACINTO #6E TO ATLANTIC COM B #8A (24 MILE MOVE). EXTRA TIME DO TO ROAD CONSTRUCTION.
SPOT RIG AND EQUIPMENT. RIG UP RIG AND EQUIPMENT. BDW.

SITP: 65 PSI
SICP: 65 PSI
SIBHP: 0 PSI
BDW: 15 MIN

N/D WH. N/U BOP. R/U RIG FLOOR. FUNCTION TEST AND PRESSURE TEST BOP (GOOD).

PULL TUBING HANGER.

R/U PREMIER NDT SCANNING EQUIPMENT. TOH SCANNING 2-3/8" TUBING.

128 - YELLOW
35 - BLUE
13 - GREEN
6 - RED

DOWNGRADE DUE TO PITTING.
R/D PREMIER NDT SCANNING EQUIPMENT.

P/U 3-7/8" STRING MILL. TALLY AND TIH WITH ALL TBG IN DERRICK.

W/O TUBING. SWAP TUBING FLOATS. TALLY AND P/U TUBING TO 4612' (TOP PERF 4609').

TOOH W/ TUBING. EOT AT 1000'.

SHUT IN WELL. SECURED LOCATION. DEBRIEFED CREW. SERVICE RIG.
SDFN.

CREW TRAVELED HOME.

Report Number 2	Report Start Date 4/25/2024	Report End Date 4/25/2024
--------------------	--------------------------------	------------------------------

Operation

CREW TRAVELED TO LOCATION (EARLY)

HELD PJSM WITH RIG CREW ON TODAY'S OPERATIONS. BDW.

SITP: 0 PSI
SICP: 60 PSI
SIBHP: 0 PSI
BDW: 10 MIN

TOOH. L/D 3-7/8" STRING MILL. P/U HEC 4-1/2" CIBP. TIH W/ ALL TBG IN DERRICK.

P/U TUBING. SET 4-1/2" CIBP AT 4570'. L/D 1 JOINT.

LOAD CSG W/ 154 BBL WATER. CIRCULATE 10 BBL (CLEAN).

PRESSURE TEST CASING TO 500 PSI. CLIMBED TO 600 PSI IN 30 MIN.

TOOH W/ ALL TUBING. L/D SETTING TOOL.

R/U WIRELINE GROUP. RIH W/ RBL. PRESSURE CASING TO 500 PSI. POOH LOGGING FROM CIBP (4570'). RBL RAN IN 4-1/2 FROM 3282' TO 4570' AND IN 7" FROM 0'-3282'. SEND RBL TO ENGINEER. RIH W/ CNL. POOH LOGGING FROM 3282' (TOL) TO 2200'. SEND CNL TO ENGINEER. R/D WIRELINE GROUP.

L/D ALL TUBING IN DERRICK.

SHUT IN WELL. SECURED LOCATION. DEBRIEFED CREW. SDFN.

CREW TRAVELED HOME.

Report Number 3	Report Start Date 4/26/2024	Report End Date 4/26/2024
--------------------	--------------------------------	------------------------------

Operation

CREW TRAVELED TO LOCATION

HELD PJSM WITH RIG CREW. NO PRESSURE ON WELL.

SITP: 0 PSI
SICP: 0 PSI
SIBHP: 0 PSI
BDW: 0 MIN

W/O NMOCD. SERVICE RIG. MIRU WILSON SERVICE. CONDUCT BRADENHEAD TEST AND MIT FROM SURFACE TO 4570'. BOTH TEST WITNESSED AND PASSED BY THOMAS VERMERSCH NMOCD.

R/U THE WIRELINE GROUP. P/U HEC 7" CBP. RIH. SET CBP AT 3150'. POOH. RDR THE WIRELINE GROUP.

HOLD PJSM ON HYDRO-TESTING. X/O TO 3 1/2" HANDLING TOOLS. P/U 7" AS1-X PCKR (DRIFT 2.99"). TEST TO 8000 PSI (GOOD). TALLY AND P/U 3 1/2" FRAC STRING TO 2565.98' (HYDRO TESTING TO 8000 PSI). R/D WILSON SERVICES.

		Well Operations Summary L48	
Well Name: ATLANTIC COM B #8A			
API: 3004522252		Field: BLANCO MESAVERDE (PRORATED GAS	State: NEW MEXICO
		Sundry #:	Rig/Service: 105
Operation			
LAND FRAC STRING AS FOLLOWS.			
TUBING HANGER 1- 3 1/2"X10' N-80 PUP JT (9.46') 78 JTS- 3-1/2" 9.3 L-P-110 EUE YB (2500.36') 1- 3 1/2"X2' N-80 PUP JT (2.1') 1 JT- 3-1/2" 9.3 L-P-110 EUE YB (31.66') 1- 3 1/2"X7" AS1-X PCKR (7.95') 1- 3 1/2" WIRELINE RE-ENTRY GUIDE (0.58')			
EOT: 2565.98' TOP OF PCKR: 4557.45'			
PRESSURE TEST CSG TO 550 PSI (GOOD). PRESSURE TEST DOWN TBG TO 1000 PSI (GOOD). NO COMMUNICATION PAST PACKER.			
R/D RIG FLOOR. N/D BOP. N/U FRAC STACK. VOID TEST WH TO STACK CONNECTION TO 2500 PSI, (GOOD)			
INSTALL 2 WAY CHECK. PRESSURE TEST FRAC STACK TO 9000 PSI (GOOD).			
R/D RIG AND EQUIPMENT. PREP FOR RIG MOVE. RIG RELEASED TO THE LLOYD A #100S ON 4/26/24 AT 22:00. CREW TRAVEL HOME. JOB COMPLETE.			
Report Number 4	Report Start Date 5/9/2024		Report End Date 5/9/2024
Operation			
MOVE IN AND SPOT GORE N2 SERVICES.			
PERF STAGE #1 (FRC) INTERVAL IN 4 RUNS WITH 264 SHOTS, 0.29" DIA, 2" RTG GUN, SELECT FIRE 3 SPF 120 DEGREE PHASING AT 2725'-2732', 2737'-2743', 2774'-2786', 2794'-2797', 2825'-2832', 2866'-2873', 2888'-2914', 2951'-2963', 2966'-2969', 3039'-3044'.			
ALL SHOTS FIRED.			
POH. R/D WRLN LUBRICATOR.			
RIG UP FRAC AND N2 EQUIPMENT. COOL DOWN N2 PUMPS.			
HELD PRE JOB SAFETY MEETING WITH ALL PERSONAL ON LOCATION.			
PRIME EQUIPMENT. PRESSURE TEST FLUID LINES TO 7800 PSI. GOOD TEST. PRESSURE TEST N2 LINES TO 7800 PSI. GOOD TEST.			
FRUITLAND COAL STIMULATION: (2725' TO 3044')			
FRAC AT 50 BPM W/ 70Q N2 FOAM. TOTAL LOAD: 1,593 BBLS TOTAL SLICKWATER: 1,569 BBLS TOTAL ACID: 24 BBLS TOTAL 40/70 SAND: 150,527 LBS TOTAL 100 MESH SAND: 10,024 LBS TOTAL N2: 1,905,000 SCF AVERAGE RATE: 49.7 BPM MAX RATE: 51 BPM AVERAGE PRESSURE: 2,554 PSI MAX PRESSURE: 3,271 PSI MAX SAND CONC: 2.5 PPG DOWNHOLE. ISIP: 1158 PSI			
DROPPED (172) TTS PERF PODS IN THE MIDDLE OF THE STAGE.			
SHUT IN WELL. SECURED LOCATION.			
RIG DOWN FRAC, N2 AND WIRELINE EQUIPMENT.			
Report Number 5	Report Start Date 5/10/2024		Report End Date 5/10/2024
Operation			
ACCEPT HEC #105 AT 14:30 ON 5/10/2024. MOB FROM THE MORRIS A #13A TO THE ATLANTIC COM B #8A (16 MILE MOVE). EXTRA TIME TAKEN DUE TO CONSTRUCTION.			
SPOT RIG AND EQUIPMENT. EXTRA TIME TAKEN DUE TO TIGHT LOCATION. RIG UP RIG EQUIPMENT. R/U AIR UNIT. R/U IDEAL COMPLETIONS PLUG CATCHER. BLEED DOWN WELL.			
SITP: 1300 PSI SICP: 0 PSI SIBHP: 0 PSI BDW: 60 MIN			
SECURED LOCATION. DEBRIEFED CREW. SDFN.			
CREW TRAVEL HOME.			
Report Number 6	Report Start Date 5/11/2024		Report End Date 5/11/2024
Operation			
CREW TRAVEL TO LOCATION.			
www.peloton.com			
Page 2/3		Report Printed: 5/13/2024	

<div> Hilcorp Energy Company</div> <div>Well Operations Summary L48</div>		
Well Name: ATLANTIC COM B #8A		
API: 3004522252	Field: BLANCO MESAVERDE (PRORATED GAS)	State: NEW MEXICO
	Sundry #:	Rig/Service: 105
Operation		
HELD PJSM WITH RIG CREW ON TODAY'S OPERATIONS. BDW. MAKING ~2 BBL/MIN WATER.		
SITP: 700 PSI SICP: 0 PSI SIBHP: 0 PSI BDW: 60 MIN		
LUBRICATE IN TWC (HOLDING). N/D FRAC STACK. N/U BOP. R/U RIG FLOOR. CHANGE OVER TO 3-1/2" HANDLING TOOLS. FUNCTION TEST BOP (GOOD).		
R/U WELLCHECK. PRESSURE TEST PIPE RAMS AND BLIND RAMS. 250 PSI LOW FOR 5 MINUTES AND 2500 PSI HIGH FOR 10 MINUTES. TEST CHARTED. R/D WELLCHECK.		
RELEASE PCKR. PULL HANGER. LUBRICATE OUT TWC (700 PSI ON TBG). PUMP 25 BBL KILL TBG. L/D LUBRICATOR. L/D HANGER. RELEASE WELL CHECK.		
L/D 3-1/2" FRAC STRING (50 BBL TO KILL). L/D PCKR. SWAP TUBING FLOATS.		
P/U 6-3/4" JUNK MILL, BIT SUB. TALLY AND P/U 6-3-1/8" DC, AND X-OVER. TALLY AND P/U 2-3/8" TUBING. TAG FILL ON TOP OF PLUG #1 AT 3122' (29' FILL).		
BHA AS FOLLOWS: 6-1/4" BIT BIT SUB (2', 4.31"OD) DC 1 (31.53',3.065 OD) DC 2 (31.30',3.083 OD) DC 3 (31.14',3.145 OD) DC 4 (30.82',3.145 OD) DC 5 (31.14',3.130 OD) DC 6 (31.20',3.108 OD) X-OVER (1.75')		
P/U SWIVEL. RACK SWIVEL.		
TOOH TO ABOVE TOP PERFS. EOT AT 2678'.		
SHUT IN WELL. SECURED LOCATION. DEBRIEFED CREW. SDFN.		
CREW TRAVEL HOME.		
Report Number 7	Report Start Date 5/12/2024	Report End Date 5/12/2024
Operation		
RIG CREW TRAVELED TO LOCATION.		
START RIG AND EQUIPMENT. PRE JOB SAFETY MEETING. TOOK PRESSURES ON WELL. BLOW DOWN WELL. SITP: 0 PSI SICP: 400 PSI SIBHP: 0 PSI BDW: 30 MIN, TO A STEADY BLOW.		
TIH, 6 STDS TAG FILL @ 3126', PU POWER SVWL, BREAK CIRCULATION, CLEAN OUT FIL TO 3150', BEGIN DRILLING PLUG @ 3150' , CIRCULATE CLEAN, PU TO 3284', TAG LINER TOP CIRCULATE CLEAN, SHUT DOWN, CIRCULATE CLEAN, BYPASS AIR UNIT, RACK BACK POWER SVWL, TOOH LD 6- DRILL COLLARS, 6 1/4 BIT.		
TRIP AND BROACH IN THE HOLE WITH 2 3/8" PRODUCTION STRING TO DEPTH OF 2333'. PBTd 4930'. TOTAL OF 0' OF FILL.		
LAND 2 3/8" LAND TUBING AT 3045.65' . RAN AS FOLLOWS -EXPCK, 1.78 SN. 1 JNT OF TUBING. 8.10' MARKER JOINT. 97 JNTS, 16' PUPS, 1 JNT OF TUBING OF TUBING AND 7 1/16 TUBING HANGER. TOTAL JNTS IN THE HOLE =97.		
ND BOP. NU WH. BRING ON AIR UNIT. PUMP A 3 BBL PAD DOWN TUBING, WITH 7 GALLONS OF CORROSION INHIBITOR. PRESSURE TEST TUBING TO 550 PSI FOR 5 MINUTES. TEST GOOD. PUMP OFF CHECK AT 700 PSI. BLOW WELL AROUND AND UNLOAD HOLE. SHUT AIR UNIT DOWN.		
RIG DOWN RIG AND EQUIPMENT. SHUT WELL IN. SECURE LOCATION. SHUT DOWN UNTIL WEDNESDAY. JOB COMPLETE.		
TRAVEL BACK TO YARD.		
www.peloton.com		
Page 3/3		
Report Printed: 5/13/2024		



Current Schematic - Version 3

Well Name: ATLANTIC COM B #8A

API / UWI 3004522252	Surface Legal Location 023-031N-010W-E	Field Name BLANCO MESAVERDE (PRORATED GAS)	Route 0300	State/Province NEW MEXICO	Well Configuration Type
Ground Elevation (ft) 6,297.00	Original KB/RT Elevation (ft) 6,311.00	Tubing Hanger Elevation (ft)	RKB to GL (ft) 14.00	KB-Casing Flange Distance (ft)	KB-Tubing Hanger Distance (ft)

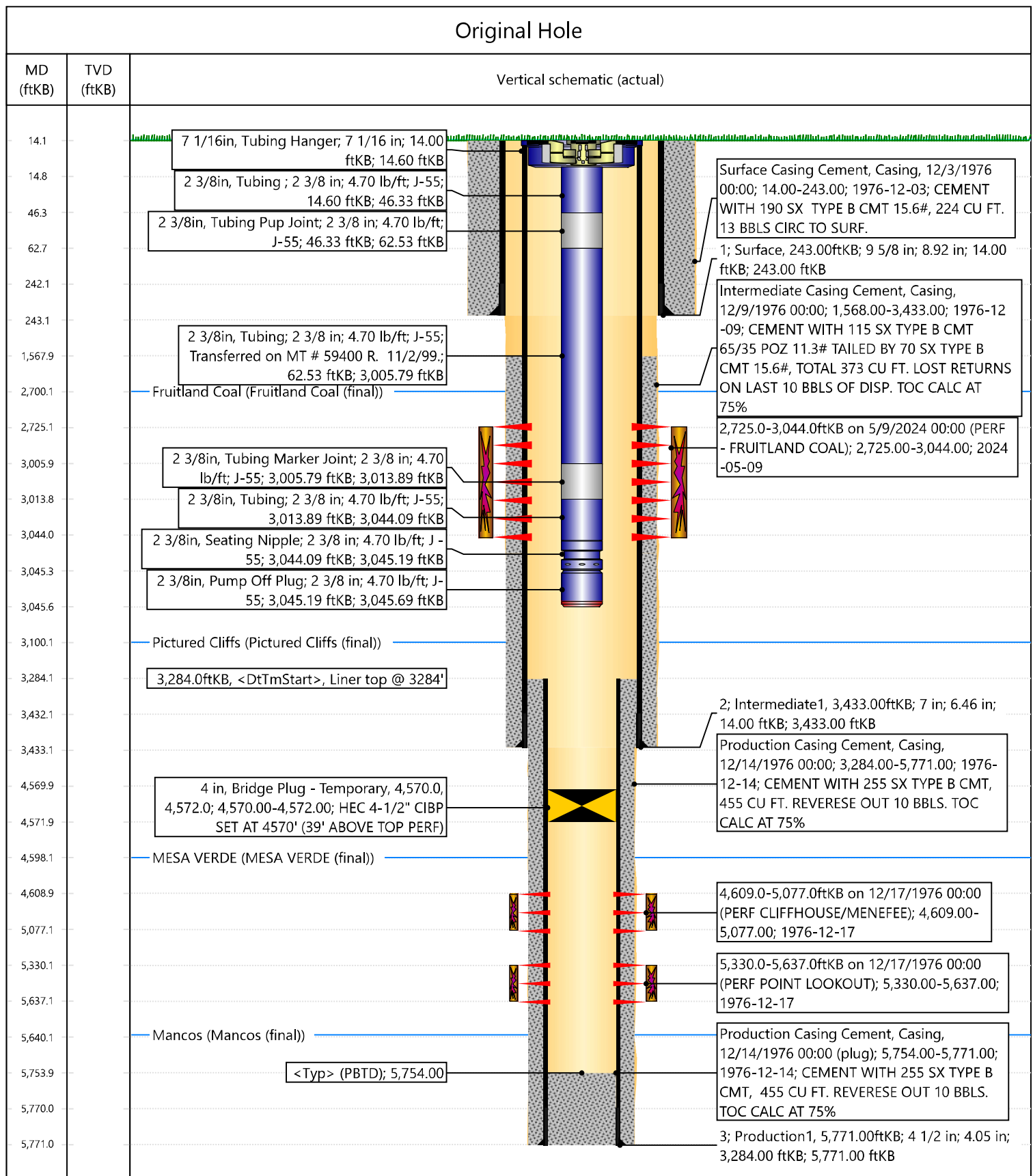



NEW MEXICO ENERGY, MINERALS and NATURAL RESOURCES DEPARTMENT

MECHANICAL INTEGRITY TEST REPORT

(TA OR UIC)

Date of Test 4-26-24 Operator Hilcorp API # 30-0 45-22252

Property Name Atlantic Com B Well # 8A Location: Unit E Sec 23 Twn 31N Rge 10W

Land Type:

State _____
Federal ☒ _____
Private _____
Indian _____

Well Type:

Water Injection _____
Salt Water Disposal _____
Gas Injection _____
Producing Oil/Gas ☒ _____
Pressure observation _____

Temporarily Abandoned Well (Y/N): Frack Prep TA Expires:

Casing Pres. ☒ _____
Bradenhead Pres. ☒ _____
Tubing Pres. NA _____
Int. Casing Pres. NA _____

Tbg. SI Pres. ☒ _____
Tbg. Inj. Pres. ☒ _____

Max. Inj. Pres. ☒ _____

Pressured annulus up to 560 psi. for 30 mins. Test passed/failed

REMARKS: Pressured up to 565 psi - 565 psi at 5 min - slight drop to 560 psi
at 10 min - 560 psi at 15 min - 555 psi at 20 min - 555 psi
at 25 min - 555 psi at 30 min

CIBP @ 4570'

1000# spring 1hr clock/chart 1-17-24

By [Signature]
(Operator Representative)

Witness [Signature]
(NMOCD)

(Position)

Revised 02-11-02

Oil Conservation Division * 1000 Rio Brazos Road * Aztec, New Mexico 87410
Phone: (505) 334-6178 * Fax (505) 334-6170 * <http://www.emnrd.state.nm.us>

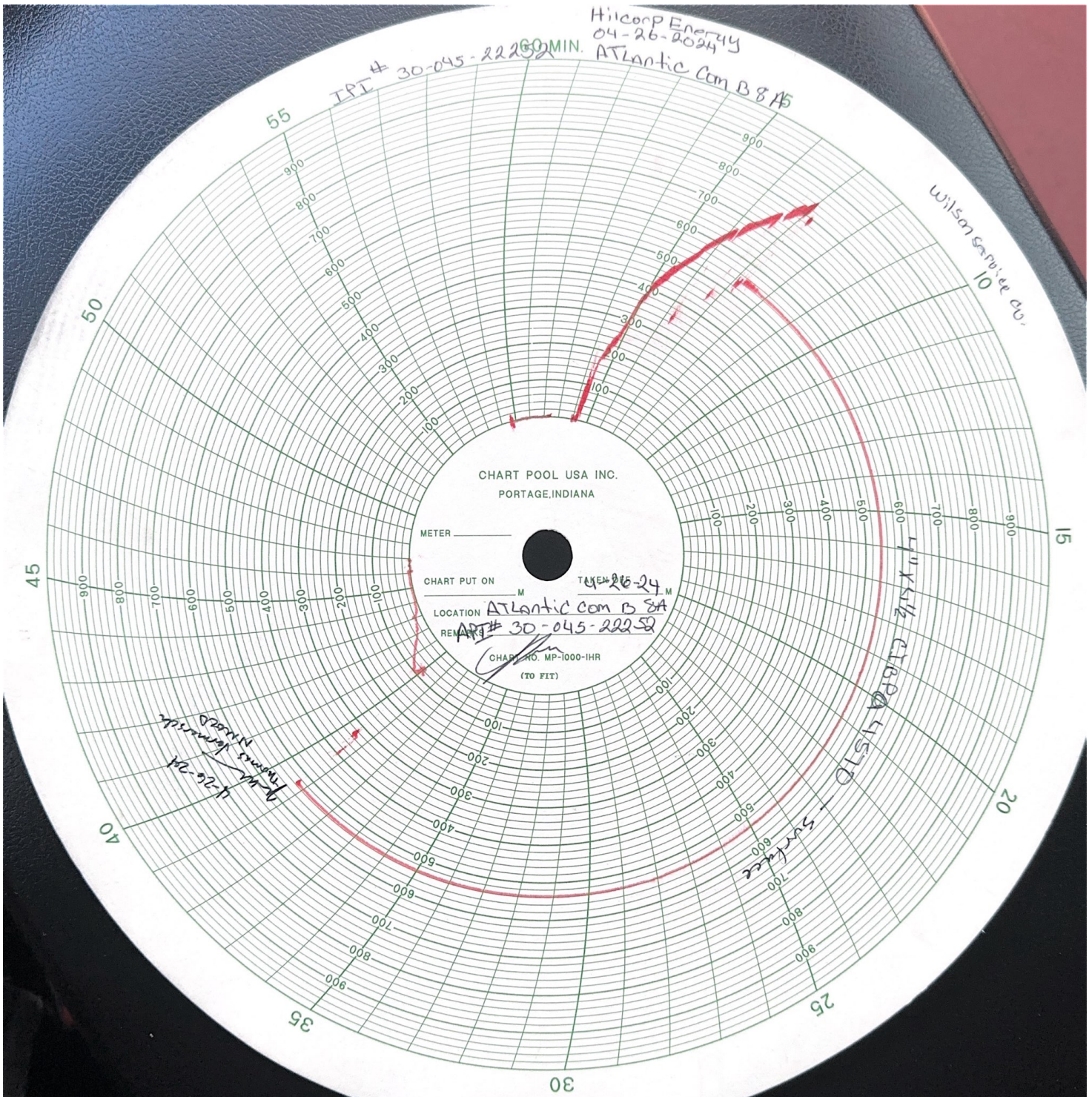

Cheryl Weston

From: McGrath, Sarah, EMNRD <SarahK.McGrath@emnrd.nm.gov>
Sent: Tuesday, May 28, 2024 9:54 AM
To: Cheryl Weston
Cc: Mandi Walker
Subject: RE: [EXTERNAL] RC C-104 Extension Requests

CAUTION: External sender. DO NOT open links or attachments from UNKNOWN senders.

Cheryl,

An extension is granted until the end of June to submit the C-104 RCs for the wells listed below. Please keep this email for your records.

Thank you,

Sarah McGrath
Petroleum Specialist - A
Oil Conservation Division
505-670-5601

From: Cheryl Weston <cweston@hilcorp.com>
Sent: Friday, May 24, 2024 8:12 AM
To: McGrath, Sarah, EMNRD <SarahK.McGrath@emnrd.nm.gov>
Cc: Mandi Walker <mwalker@hilcorp.com>
Subject: [EXTERNAL] RC C-104 Extension Requests

CAUTION: This email originated outside of our organization. Exercise caution prior to clicking on links or opening attachments.

Sarah,

Good morning. The below wells were recently recompleted. However, the DHC's were not approved in time and the lower isolation plugs were left in place. We have received DHC approvals to commingle this week. Due to rig scheduling, we would like to request extensions on the below C-104's to allow additional time to drill out the isolation plugs and to streamline the paperwork.

API	Well	Tech	Test Allowable Sale Date	Action ID	C-104 Due Date
3004530329	Florance A #1B	CW	5/8/24	338614	6/7/24
3004522252	Atlantic Com B #8A	CW	5/11/24	339544	6/10/24
3004522914	F J Titt #2A	CW	5/11/24	338721	6/10/24
3004525833	Grenier A #3M	CW	5/15/24	338671, 338673	6/14/24

Thanks,

Cheryl Weston

San Juan Operations/Regulatory Tech-Sr.

1111 Travis Street | Houston, TX 77002

Ofc: 713.289.2615 | cweston@hilcorp.com



The information contained in this email message is confidential and may be legally privileged and is intended only for the use of the individual or entity named above. If you are not an intended recipient or if you have received this message in error, you are hereby notified that any dissemination, distribution, or copy of this email is strictly prohibited. If you have received this email in error, please immediately notify us by return email or telephone if the sender's phone number is listed above, then promptly and permanently delete this message.

While all reasonable care has been taken to avoid the transmission of viruses, it is the responsibility of the recipient to ensure that the onward transmission, opening, or use of this message and any attachments will not adversely affect its systems or data. No responsibility is accepted by the company in this regard and the recipient should carry out such virus and other checks as it considers appropriate.

Cheryl Weston

From: blm-afmss-notifications@blm.gov
Sent: Wednesday, June 26, 2024 11:26 AM
To: Cheryl Weston
Subject: [EXTERNAL] Well Name: ATLANTIC COM B, Well Number: 8A, Notification of Well Completion Acceptance

CAUTION: External sender. DO NOT open links or attachments from UNKNOWN senders.

The Bureau of Land Management

Notice of Acceptance for Well Completion Report

- Operator Name: **HILCORP ENERGY COMPANY**
- Well Name: **ATLANTIC COM B**
- Well Number: **8A**
- US Well Number: **3004522252**
- Well Completion Report Id: **WCR2024062692122**

This notification is automatically generated. Please do not reply to this message as this account is not monitored.

UNITED STATES DEPARTMENT OF THE INTERIOR BUREAU OF LAND MANAGEMENT						FORM APPROVED OMB No. 1004-0137 Expires: July 31, 2018			
WELL COMPLETION OR RECOMPLETION REPORT AND LOG						5. Lease Serial No. NMNM013688			
1a. Type of Well <input type="checkbox"/> Oil Well <input checked="" type="checkbox"/> Gas Well <input type="checkbox"/> Dry <input type="checkbox"/> Other						6. If Indian, Allottee or Tribe Name			
b. Type of Completion: <input type="checkbox"/> New Well <input type="checkbox"/> Work Over <input type="checkbox"/> Deepen <input type="checkbox"/> Plug Back <input type="checkbox"/> Diff. Resvr.,						7. Unit or CA Agreement Name and No.			
Other: RECOMPLETE						8. Lease Name and Well No. Atlantic Com B 8A			
2. Name of Operator Hilcorp Energy Company						30-045-22252			
3. Address 382 Rd 3100, Aztec NM 87410			3a. Phone No. (include area code) (505) 333-1700			10. Field and Pool or Exploratory Basin Fruitland Coal			
4. Location of Well (Report location clearly and in accordance with Federal requirements)* At surface Unit E (SWNW), 1825' FNL & 1100' FWL						11. Sec., T., R., M., on Block and Survey or Area Sec. 23, T31N, R10W			
At top prod. Interval reported below Same as above						12. County or Parish San Juan		13. State New Mexico	
At total depth Same as above						17. Elevations (DF, RKB, RT, GL)* 6,297'			
14. Date Spudded 12/3/2024		15. Date T.D. Reached 12/13/1976		16. Date Completed <input type="checkbox"/> D & A <input checked="" type="checkbox"/> Ready to Prod. 5/14/2024					
18. Total Depth: 5,771'		19. Plug Back T.D.: 5,754'		20. Depth Bridge Plug Set: MD 4570' TVD					
21. Type Electric & Other Mechanical Logs Run (Submit copy of each) CBL						22. Was well cored? <input checked="" type="checkbox"/> No <input type="checkbox"/> Yes (Submit analysis) Was DST run? <input checked="" type="checkbox"/> No <input type="checkbox"/> Yes (Submit report) Directional Survey? <input checked="" type="checkbox"/> No <input type="checkbox"/> Yes (Submit copy)			
23. Casing and Liner Record (Report all strings set in well)									
Hole Size	Size/Grade	Wt. (#/ft.)	Top (MD)	Bottom (MD)	Stage Cementer Depth	No. of Sk. & Type of Cement	Slurry Vol. (BBL)	Cement top*	Amount Pulled
13 3/4"	9 5/8" K-E	36#	0	243'	n/a	224 cf			
8 3/4"	7" KS	20#	0	3,433'	n/a	343 cf			
"	5 1/2" J-55	15.5#, 17#	3,284'	5,771'	n/a	455 cf			
24. Tubing Record									
Size	Depth Set (MD)	Packer Depth (MD)	Size	Depth Set (MD)	Packer Depth (MD)	Size	Depth Set (MD)	Packer Depth (MD)	
2 3/8"	3,046'								
25. Producing Intervals					26. Perforation Record				
Formation		Top	Bottom	Perforated Interval		Size	No. Holes	Perf. Status	
A) Fruitland Coal		2,725'	3,044'	3 SPF		0.29	264	open	
B)									
C)									
D)									
TOTAL							264		
27. Acid, Fracture, Treatment, Cement Squeeze, etc.									
Depth Interval		Amount and Type of Material							
2725-3044		Foam Frac 50 BPM w/70Q N2; 10,374 gal slickwater, 1000 gal acid, 11,629# 40/70 sand, 1,975# mesh sand, 258,000 SCF N2							
-									
-									
28. Production - Interval A									
Date First Produced	Test Date	Hours Tested	Test Production	Oil BBL	Gas MCF	Water BBL	Oil Gravity Corr. API	Gas Gravity	Production Method
5/14/2024	5/14/2024	4	➡	0	268	0	n/a	n/a	Flowing
Choke Size	Tbg. Press. Flwg.	Csg. Press.	24 Hr. Rate	Oil BBL	Gas MCF	Water BBL	Gas/Oil Ratio	Well Status	
22/64"	150 psi	140 psi	➡	0	268	0	n/a	Producing	
28a. Production - Interval B									
Date First Produced	Test Date	Hours Tested	Test Production	Oil BBL	Gas MCF	Water BBL	Oil Gravity Corr. API	Gas Gravity	Production Method
			➡						
Choke Size	Tbg. Press. Flwg. SI	Csg. Press.	24 Hr. Rate	Oil BBL	Gas MCF	Water BBL	Gas/Oil Ratio	Well Status	
			➡						

*(See instructions and spaces for additional data on page 2)

28b. Production - Interval C

Date First Produced	Test Date	Hours Tested	Test Production	Oil BBL	Gas MCF	Water BBL	Oil Gravity Corr. API	Gas Gravity	Production Method
			➡						
Choke Size	Tbg. Press. Flwg. SI	Csg. Press.	24 Hr. Rate	Oil BBL	Gas MCF	Water BBL	Gas/Oil Ratio	Well Status	
			➡						

28c. Production - Interval D

Date First Produced	Test Date	Hours Tested	Test Production	Oil BBL	Gas MCF	Water BBL	Oil Gravity Corr. API	Gas Gravity	Production Method
			➡						
Choke Size	Tbg. Press. Flwg. SI	Csg. Press.	24 Hr. Rate	Oil BBL	Gas MCF	Water BBL	Gas/Oil Ratio	Well Status	
			➡						

29. Disposition of Gas (Solid, used for fuel, vented, etc.)

Sold

30. Summary of Porous Zones (Include Aquifers):

Show all important zones of porosity and contents thereof: Cored intervals and all drill-stem test, including depth interval tested, cushion used, time tool open, flowing and shut-in pressures and recoveries.

31. Formation (Log) Markers

Formation	Top	Bottom	Descriptions, Contents, etc.	Name	Top
					Meas. Depth
Ojo Alamo			White, cr-gr ss	Ojo Alamo	0,000'
Kirtland		2700'	Gry sh interbedded w/tight, gry, fine-gr ss.	Kirtland	0,000'
Fruitland	2,700'	3100'	Dk gry-gry carb sh, coal, grn silts, light-med gry, tight, fine gr ss.	Fruitland	2,700'
Pictured Cliffs	3,100'		Bn-Gry, fine grn, tight ss.	Pictured Cliffs	3,100'
Lewis			Shale w/ siltstone stingers	Lewis	
Huerfanito Bentonite			White, waxy chalky bentonite	Huerfanito Bentonite	
Chacra		4724'	Gry fn grn silty, glauconitic sd stone w/ drk gry shale	Chacra	0,000'
Cliff House	4,724'	0'	Light gry, med-fine gr ss, carb sh & coal	Cliff House	4,724'
Menefee		5300'	Med-dark gry, fine gr ss, carb sh & coal	Menefee	
Point Lookout	5,300'		Med-light gry, very fine gr ss w/ frequent sh breaks in lower part of formation	Point Lookout	5,300'
Mancos			Dark gry carb sh.	Mancos	
Gallup			Lt. gry to brn calc carb micac gluac silts & very fine gry gry ss w/ irreg. interbed sh.	Gallup	
Greenhorn			Highly calc gry sh w/ thin lmst.	Greenhorn	
Graneros			Dk gry shale, fossil & carb w/ pyrite incl.	Graneros	
Dakota			Lt to dark gry foss carb sl calc sl sitty ss w/ pyrite incl thin sh bands cly Y shale breaks	Dakota	
Morrison			Interbed grn, brn & red waxy sh & fine to coard grn ss	Morrison	

32. Additional remarks (include plugging procedure):

This well is currently producing as a standalone Fruitland Coal until well is commingled. CA-NMNM112663

33. Indicate which items have been attached by placing a check in the appropriate boxes:

- | | | | |
|---|--|-------------------------------------|---|
| <input type="checkbox"/> Electrical/Mechanical Logs (1 full set req'd.) | <input type="checkbox"/> Geologic Report | <input type="checkbox"/> DST Report | <input type="checkbox"/> Directional Survey |
| <input type="checkbox"/> Sundry Notice for plugging and cement verification | <input type="checkbox"/> Core Analysis | <input type="checkbox"/> Other: | |

34. I hereby certify that the foregoing and attached information is complete and correct as determined from all available records (see attached instructions)*

Name (please print)	Cherylene Weston	Title	Operations/Regulatory Technician
Signature	Cherylene Weston	Date	6/27/2024

Title 18 U.S.C. Section 1001 and Title 43 U.S.C. Section 1212, make it a crime for any person knowingly and willfully to make to any department or agency of the United States any false, fictitious or fraudulent statements or representations as to any matter within its jurisdiction.

District I
1625 N. French Dr., Hobbs, NM 88240
Phone:(575) 393-6161 Fax:(575) 393-0720
District II
811 S. First St., Artesia, NM 88210
Phone:(575) 748-1283 Fax:(575) 748-9720
District III
1000 Rio Brazos Rd., Aztec, NM 87410
Phone:(505) 334-6178 Fax:(505) 334-6170
District IV
1220 S. St Francis Dr., Santa Fe, NM 87505
Phone:(505) 476-3470 Fax:(505) 476-3462

State of New Mexico
Energy, Minerals and Natural Resources
Oil Conservation Division
1220 S. St Francis Dr.
Santa Fe, NM 87505

ACKNOWLEDGMENTS

Action 359348

ACKNOWLEDGMENTS

Operator: HILCORP ENERGY COMPANY 1111 Travis Street Houston, TX 77002	OGRID: 372171
	Action Number: 359348
	Action Type: [C-104] Completion Packet (C-104C)

ACKNOWLEDGMENTS

<input checked="" type="checkbox"/>	I hereby certify that the required Water Use Report has been, or will be, submitted for this wells completion.
<input checked="" type="checkbox"/>	I hereby certify that the required FracFocus disclosure has been, or will be, submitted for this wells completion.

District I
1625 N. French Dr., Hobbs, NM 88240
Phone:(575) 393-6161 Fax:(575) 393-0720
District II
811 S. First St., Artesia, NM 88210
Phone:(575) 748-1283 Fax:(575) 748-9720
District III
1000 Rio Brazos Rd., Aztec, NM 87410
Phone:(505) 334-6178 Fax:(505) 334-6170
District IV
1220 S. St Francis Dr., Santa Fe, NM 87505
Phone:(505) 476-3470 Fax:(505) 476-3462

State of New Mexico
Energy, Minerals and Natural Resources
Oil Conservation Division
1220 S. St Francis Dr.
Santa Fe, NM 87505

CONDITIONS

Action 359348

CONDITIONS

Operator: HILCORP ENERGY COMPANY 1111 Travis Street Houston, TX 77002	OGRID: 372171
	Action Number: 359348
	Action Type: [C-104] Completion Packet (C-104C)

CONDITIONS

Created By	Condition	Condition Date
smcgrath	None	6/28/2024