

Form 3160-5
(June 2019)

UNITED STATES
DEPARTMENT OF THE INTERIOR
BUREAU OF LAND MANAGEMENT

FORM APPROVED
OMB No. 1004-0137
Expires: October 31, 2021

SUNDRY NOTICES AND REPORTS ON WELLS
Do not use this form for proposals to drill or to re-enter an abandoned well. Use Form 3160-3 (APD) for such proposals.

5. Lease Serial No. NMNM81638

6. If Indian, Allottee or Tribe Name

SUBMIT IN TRIPLICATE - Other instructions on page 2

1. Type of Well
☒ Oil Well ☐ Gas Well ☐ Other

2. Name of Operator DJR OPERATING LLC

3a. Address 1700 LINCOLN STREET SUITE 2800, DENVER, 3b. Phone No. (include area code) (303) 595-7433

4. Location of Well (Footage, Sec., T.,R.,M., or Survey Description) SEC 19/T23N/R7W/NMP

7. If Unit of CA/Agreement, Name and/or No. NORTH ALAMITO UNIT/NMNM135229A

8. Well Name and No. NORTH ALAMITO UNIT/102H

9. API Well No. 3004321510

10. Field and Pool or Exploratory Area BASIN MANCOS/NORTH ALAMITO UNIT MANCOS O

11. Country or Parish, State SANDOVAL/NM

12. CHECK THE APPROPRIATE BOX(ES) TO INDICATE NATURE OF NOTICE, REPORT OR OTHER DATA

TYPE OF SUBMISSION	TYPE OF ACTION				
<input checked="" type="checkbox"/> Notice of Intent	<input type="checkbox"/> Acidize	<input type="checkbox"/> Deepen	<input type="checkbox"/> Production (Start/Resume)	<input type="checkbox"/> Water Shut-Off	
<input type="checkbox"/> Subsequent Report	<input type="checkbox"/> Alter Casing	<input type="checkbox"/> Hydraulic Fracturing	<input type="checkbox"/> Reclamation	<input type="checkbox"/> Well Integrity	
<input type="checkbox"/> Final Abandonment Notice	<input type="checkbox"/> Casing Repair	<input type="checkbox"/> New Construction	<input type="checkbox"/> Recomplete	<input type="checkbox"/> Other	
	<input checked="" type="checkbox"/> Change Plans	<input type="checkbox"/> Plug and Abandon	<input type="checkbox"/> Temporarily Abandon		
	<input type="checkbox"/> Convert to Injection	<input type="checkbox"/> Plug Back	<input type="checkbox"/> Water Disposal		

13. Describe Proposed or Completed Operation: Clearly state all pertinent details, including estimated starting date of any proposed work and approximate duration thereof. If the proposal is to deepen directionally or recompleate horizontally, give subsurface locations and measured and true vertical depths of all pertinent markers and zones. Attach the Bond under which the work will be perfonned or provide the Bond No. on file with BLM/BIA. Required subsequent reports must be filed within 30 days following completion of the involved operations. If the operation results in a multiple completion or recompletion in a new interval, a Form 3160-4 must be filed once testing has been completed. Final Abandonment Notices must be filed only after all requirements, including reclamation, have been completed and the operator has detennined that the site is ready for final inspection.)

DJR respectfully requests to revise the FTP and LTP for the subject well. The FTP was permitted at 254 FNL x 1974 FWL Located in the NWNE of Section 19 T23N R7W (5751 MD 5288' TVD). The As Drilled plat shows the FTP at 238 FNL x 1985 FWL Located in the NWNE of Section 19 T23N R7W (5751' MD 5279' TVD). The LTP was permitted at 855 FNL x 82 FEL Located in the NENE of Section 29 T23N R7W (14996 MD 5282 TVD). The As Drilled plat shows the LTP at 863 FNL x 87 FEL Located in the NENE of Section 29 T23N R7W (15017' MD 5277' TVD). The revised FTP & LTP is detailed in the attached As-Drilled Well Location and the final directional survey. Please note, effective December 21, 2023, Enduring Resources, LLC & DJR Operating, LLC are wholly owned subsidiaries of Enduring Resources, LLC. Leases, rights of way, wells, and other property interests will continue to be held in their current entity names.

14. I hereby certify that the foregoing is true and correct. Name (Printed/Typed) HEATHER HUNTINGTON / Ph: (505) 636-9751

Title Permitting Technician

Signature (Electronic Submission)

Date 06/21/2024

THE SPACE FOR FEDERAL OR STATE OFFICE USE

Approved by KENNETH G RENNICK / Ph: (505) 564-7742 / Approved

Title Petroleum Engineer

Date 06/21/2024

Conditions of approval, if any, are attached. Approval of this notice does not warrant or certify that the applicant holds legal or equitable title to those rights in the subject lease which would entitle the applicant to conduct operations thereon.

Office FARMINGTON

Title 18 U.S.C Section 1001 and Title 43 U.S.C Section 1212, make it a crime for any person knowingly and willfully to make to any department or agency of the United States any false, fictitious or fraudulent statements or representations as to any matter within its jurisdiction.



Well: North Alamito Unit 102 H
Site: North Alamito Unit (102 & 106)
Project: Sandoval County, New Mexico NAD83 NM C
Design: MWD surveys
Rig: Ensign 140

Geodetic System: US State Plane 1983
Datum: North American Datum 1983
Ellipsoid: GRS 1980
Zone: New Mexico Central Zone
System Datum: Mean Sea Level
Depth Reference: RKB=6962+23.5 @ 6985.50ft (Ensign 140)

Surface location:
Northing: 1901167.63 Easting: 1239107.64 Latitude: 36.21727000 Longitude: -107.61047300

Total Corr (M=>G): To convert a Magnetic Direction to a Grid Direction, Add 9.23°



Azimuths to Grid North
True North: 0.80°
Magnetic North: 9.23°

Magnetic Field
Strength: 49018.9nT
Dip Angle: 62.69°
Date: 5/20/2024
Model: IGRF2020

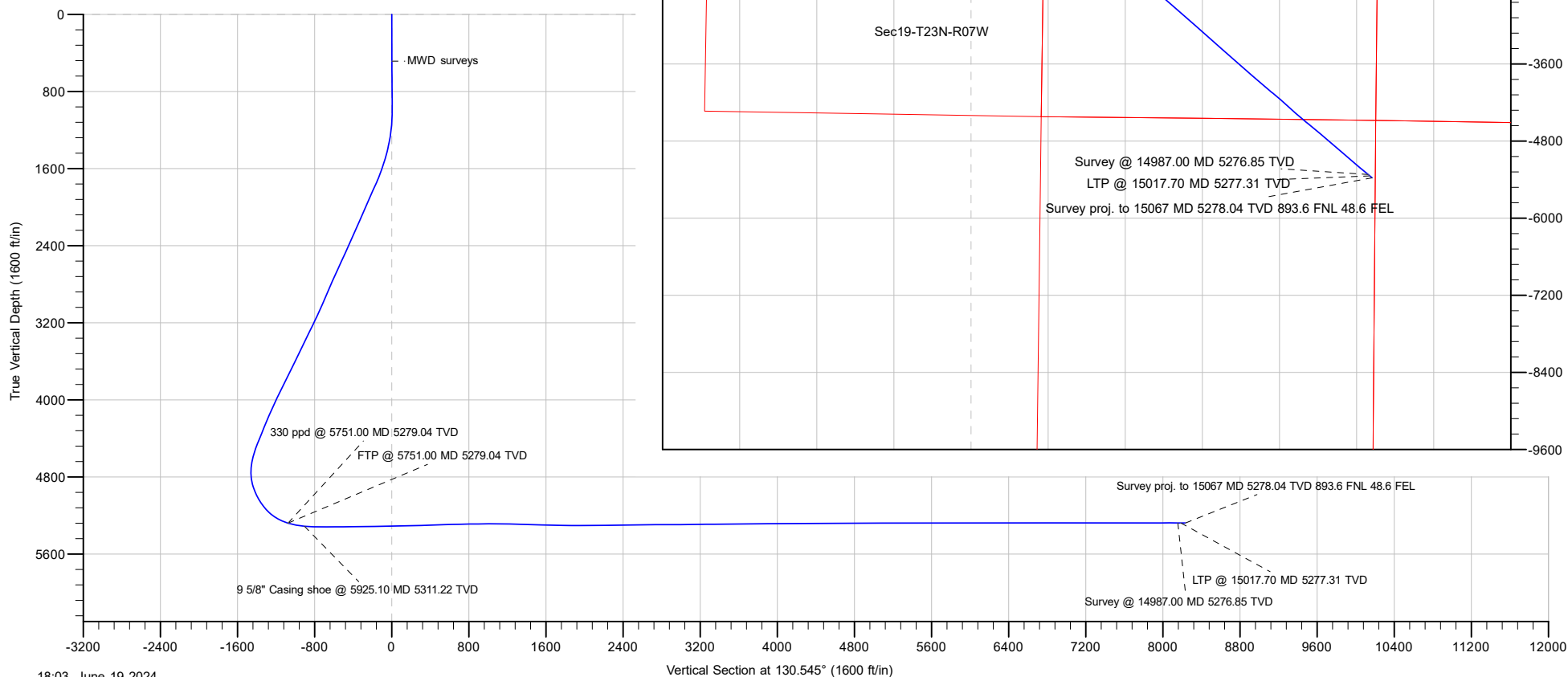

ANNOTATIONS SURVEYS

MD	Inc	Azi	TVD	+N/-S	+E/-W	Vsect	Annotation
485.00	0.56	89.820	484.99	0.01	2.37	1.80	MWD surveys
5751.00	72.89	133.788	5279.04	691.95	-822.52	-1074.83	330 ppd @ 5751.00 MD 5279.04 TVD
5751.00	72.89	133.788	5279.04	691.95	-822.52	-1074.83	FTP @ 5751.00 MD 5279.04 TVD
5925.10	84.26	131.989	5311.22	576.76	-696.42	-904.13	9 5/8" Casing shoe @ 5925.10 MD 5311.22 TVD
14987.00	89.15	129.270	5276.85	-5320.77	6180.86	8155.55	Survey @ 14987.00 MD 5276.85 TVD
15017.70	89.15	129.270	5277.31	-5340.20	6204.62	8186.24	LTP @ 15017.70 MD 5277.31 TVD
15067.00	89.15	129.270	5278.04	-5371.40	6242.79	8235.52	Survey proj. to 15067 MD 5278.04 TVD 893.6 FNL 48.6 FEL

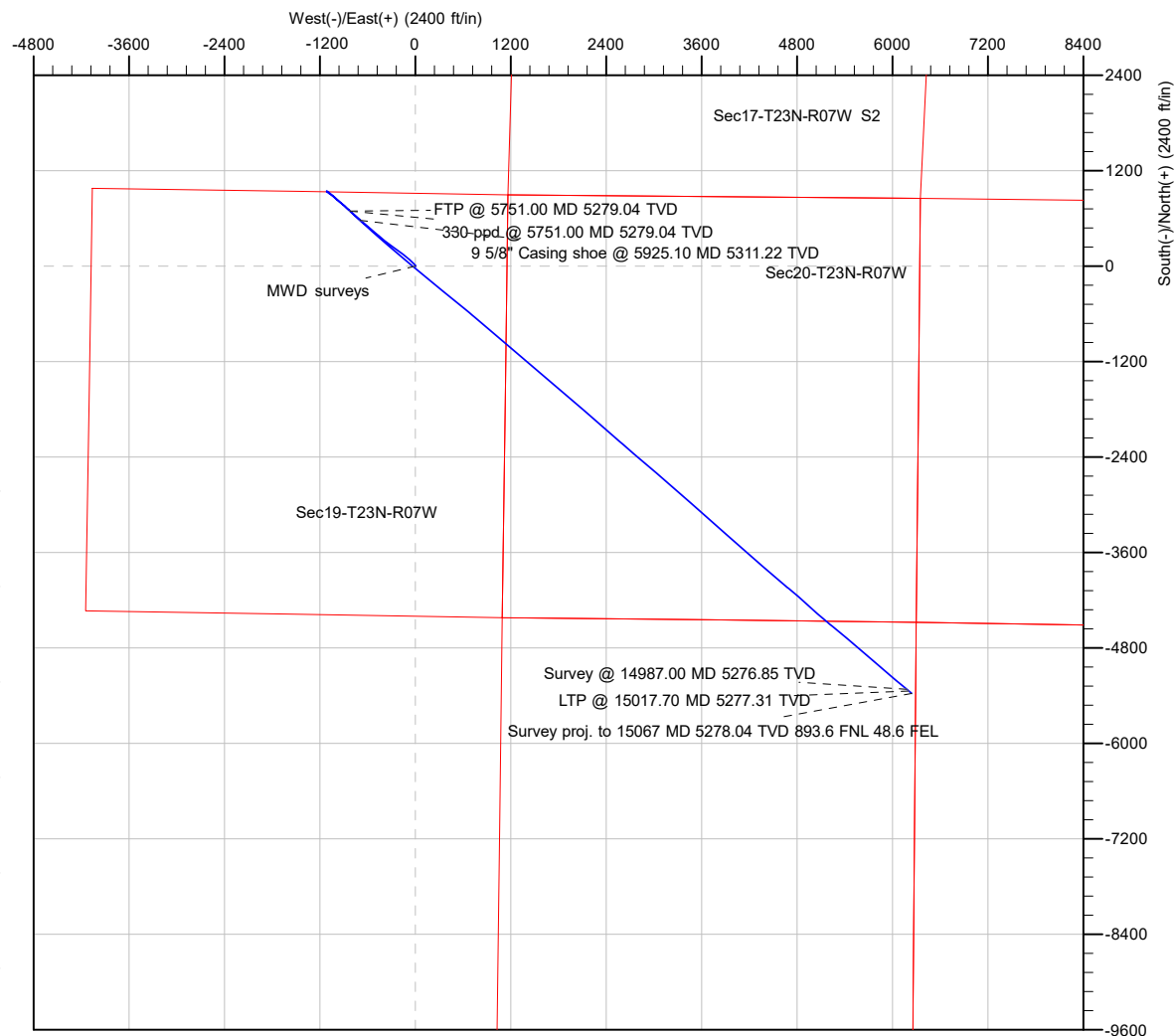



Survey Report



Company:	Enduring Resources LLC	Local Co-ordinate Reference:	Well North Alamito Unit 102 H
Project:	Sandoval County, New Mexico NAD83 NM C	TVD Reference:	RKB=6962+23.5 @ 6985.50ft (Ensign 140)
Site:	North Alamito Unit (102 & 106)	MD Reference:	RKB=6962+23.5 @ 6985.50ft (Ensign 140)
Well:	North Alamito Unit 102 H	North Reference:	Grid
Wellbore:	Original Hole	Survey Calculation Method:	Minimum Curvature
Design:	MWD surveys	Database:	DT_May1924_v17

Project	Sandoval County, New Mexico NAD83 NM C		
Map System:	US State Plane 1983	System Datum:	Mean Sea Level
Geo Datum:	North American Datum 1983		
Map Zone:	New Mexico Central Zone		

Site	North Alamito Unit (102 & 106)				
Site Position:		Northing:	1,901,167.83 usft	Latitude:	36.21727000
From:	Lat/Long	Easting:	1,239,107.83 usft	Longitude:	-107.61047300
Position Uncertainty:	0.00 ft	Slot Radius:	13-3/16 "		

Well	North Alamito Unit 102 H, Surf loc: 917 FNL 1154 FE: Section 19-T23N-R07W					
Well Position	+N/-S	0.00 ft	Northing:	1,901,167.83 usft	Latitude:	36.21727000
	+E/-W	0.00 ft	Easting:	1,239,107.83 usft	Longitude:	-107.61047300
Position Uncertainty		0.00 ft	Wellhead Elevation:	ft	Ground Level:	6,962.00 ft
Grid Convergence:		-0.80 °				

Wellbore	Original Hole				
Magnetics	Model Name	Sample Date	Declination (°)	Dip Angle (°)	Field Strength (nT)
	IGRF2020	5/20/2024	8.43	62.69	49,018.90322384

Design	MWD surveys				
Audit Notes:					
Version:	1.0	Phase:	ACTUAL	Tie On Depth:	0.00
Vertical Section:	Depth From (TVD) (ft)	+N/-S (ft)	+E/-W (ft)	Direction (°)	
	0.00	0.00	0.00	130.545	

Survey Program	Date	6/19/2024			
From (ft)	To (ft)	Survey (Wellbore)	Tool Name	Description	
485.00	5,839.00	MWD int (Original Hole)	MWD	OWSG MWD - Standard	
5,977.00	14,987.00	MWD (Original Hole)	MWD	OWSG MWD - Standard	
15,067.00	15,067.00	Projection (Original Hole)	MWD	OWSG MWD - Standard	

Survey										
Measured Depth (ft)	Inclination (°)	Azimuth (°)	Vertical Depth (ft)	+N/-S (ft)	+E/-W (ft)	Vertical Section (ft)	Dogleg Rate (°/100ft)	Build Rate (°/100ft)	Turn Rate (°/100ft)	
0.00	0.00	0.000	0.00	0.00	0.00	0.00	0.00	0.00	0.00	
485.00	0.56	89.820	484.99	0.01	2.37	1.80	0.12	0.12	0.00	
MWD surveys										
574.00	0.73	82.750	573.99	0.08	3.37	2.51	0.21	0.19	-7.94	
664.00	0.73	79.370	663.98	0.26	4.50	3.25	0.05	0.00	-3.76	
753.00	0.68	91.720	752.97	0.35	5.58	4.02	0.18	-0.06	13.88	
843.00	1.00	125.010	842.96	-0.12	6.76	5.22	0.63	0.36	36.99	
932.00	0.50	64.760	931.96	-0.40	7.75	6.15	0.98	-0.56	-67.70	



Survey Report



Company:	Enduring Resources LLC	Local Co-ordinate Reference:	Well North Alamito Unit 102 H
Project:	Sandoval County, New Mexico NAD83 NM C	TVD Reference:	RKB=6962+23.5 @ 6985.50ft (Ensign 140)
Site:	North Alamito Unit (102 & 106)	MD Reference:	RKB=6962+23.5 @ 6985.50ft (Ensign 140)
Well:	North Alamito Unit 102 H	North Reference:	Grid
Wellbore:	Original Hole	Survey Calculation Method:	Minimum Curvature
Design:	MWD surveys	Database:	DT_May1924_v17

Survey									
Measured Depth (ft)	Inclination (°)	Azimuth (°)	Vertical Depth (ft)	+N/-S (ft)	+E/-W (ft)	Vertical Section (ft)	Dogleg Rate (°/100ft)	Build Rate (°/100ft)	Turn Rate (°/100ft)
1,021.00	0.91	2.450	1,020.95	0.47	8.13	5.87	0.91	0.46	-70.01
1,115.00	3.94	323.250	1,114.86	3.81	6.23	2.26	3.50	3.22	-41.70
1,208.00	7.05	322.730	1,207.42	10.91	0.86	-6.44	3.34	3.34	-0.56
1,302.00	10.61	317.970	1,300.29	21.93	-8.43	-20.66	3.86	3.79	-5.06
1,394.00	12.79	319.440	1,390.38	35.96	-20.72	-39.12	2.39	2.37	1.60
1,487.00	16.15	314.050	1,480.42	52.78	-36.72	-62.21	3.89	3.61	-5.80
1,579.00	18.40	309.500	1,568.27	70.92	-57.12	-89.51	2.85	2.45	-4.95
1,674.00	20.46	310.260	1,657.85	91.19	-81.36	-121.10	2.18	2.17	0.80
1,764.00	24.10	306.730	1,741.12	112.35	-108.11	-155.18	4.31	4.04	-3.92
1,856.00	24.86	304.600	1,824.85	134.56	-139.08	-193.16	1.27	0.83	-2.32
1,948.00	24.06	309.770	1,908.60	157.54	-169.42	-231.15	2.48	-0.87	5.62
2,037.00	22.77	306.500	1,990.28	179.40	-197.21	-266.47	2.06	-1.45	-3.67
2,127.00	23.24	306.290	2,073.12	200.27	-225.52	-301.55	0.53	0.52	-0.23
2,216.00	24.38	308.060	2,154.54	221.98	-254.14	-337.42	1.51	1.28	1.99
2,306.00	23.94	307.210	2,236.66	244.48	-283.31	-374.21	0.62	-0.49	-0.94
2,395.00	24.63	307.710	2,317.78	266.74	-312.36	-410.76	0.81	0.78	0.56
2,484.00	23.40	305.950	2,399.08	288.46	-341.34	-446.90	1.60	-1.38	-1.98
2,574.00	24.21	307.940	2,481.42	310.30	-370.36	-483.15	1.27	0.90	2.21
2,663.00	25.10	308.120	2,562.31	333.17	-399.61	-520.24	1.00	1.00	0.20
2,752.00	24.21	307.510	2,643.20	355.94	-428.93	-557.32	1.04	-1.00	-0.69
2,842.00	25.42	310.290	2,724.89	379.67	-458.31	-595.07	1.87	1.34	3.09
2,931.00	23.37	309.600	2,805.94	403.28	-486.48	-631.82	2.33	-2.30	-0.78
3,020.00	23.53	311.410	2,887.59	426.28	-513.41	-667.24	0.83	0.18	2.03
3,110.00	22.65	310.180	2,970.38	449.34	-540.12	-702.53	1.11	-0.98	-1.37
3,199.00	23.74	310.790	3,052.18	472.10	-566.78	-737.58	1.25	1.22	0.69
3,289.00	26.12	312.460	3,133.79	497.32	-595.12	-775.50	2.76	2.64	1.86
3,379.00	24.91	310.970	3,215.01	523.12	-624.04	-814.26	1.52	-1.34	-1.66
3,468.00	26.43	311.840	3,295.23	548.62	-652.95	-852.81	1.76	1.71	0.98
3,557.00	25.48	310.980	3,375.25	574.39	-682.16	-891.75	1.15	-1.07	-0.97
3,647.00	25.47	310.780	3,456.50	599.73	-711.43	-930.46	0.10	-0.01	-0.22
3,736.00	27.88	311.190	3,536.02	625.93	-741.59	-970.41	2.72	2.71	0.46
3,826.00	25.73	312.070	3,616.35	652.88	-771.93	-1,010.99	2.43	-2.39	0.98
3,915.00	24.46	310.260	3,696.94	677.74	-800.33	-1,048.73	1.67	-1.43	-2.03
4,005.00	27.35	312.750	3,777.89	703.82	-829.74	-1,088.03	3.43	3.21	2.77
4,094.00	26.43	311.590	3,857.27	730.85	-859.57	-1,128.26	1.19	-1.03	-1.30
4,184.00	26.66	311.520	3,937.78	757.53	-889.66	-1,168.48	0.26	0.26	-0.08
4,273.00	24.81	309.120	4,017.95	782.55	-919.10	-1,207.11	2.39	-2.08	-2.70
4,363.00	24.50	308.090	4,099.75	805.97	-948.44	-1,244.63	0.59	-0.34	-1.14
4,452.00	22.74	310.200	4,181.29	828.46	-976.11	-1,280.28	2.19	-1.98	2.37
4,541.00	21.17	312.310	4,263.84	850.38	-1,001.13	-1,313.54	1.97	-1.76	2.37
4,631.00	23.11	307.890	4,347.20	872.17	-1,027.09	-1,347.43	2.84	2.16	-4.91
4,720.00	23.06	306.310	4,429.08	893.22	-1,054.92	-1,382.27	0.70	-0.06	-1.78
4,765.00	21.16	306.010	4,470.77	903.22	-1,068.60	-1,399.15	4.23	-4.22	-0.67



Survey Report



Company:	Enduring Resources LLC	Local Co-ordinate Reference:	Well North Alamito Unit 102 H
Project:	Sandoval County, New Mexico NAD83 NM C	TVD Reference:	RKB=6962+23.5 @ 6985.50ft (Ensign 140)
Site:	North Alamito Unit (102 & 106)	MD Reference:	RKB=6962+23.5 @ 6985.50ft (Ensign 140)
Well:	North Alamito Unit 102 H	North Reference:	Grid
Wellbore:	Original Hole	Survey Calculation Method:	Minimum Curvature
Design:	MWD surveys	Database:	DT_May1924_v17

Survey										
Measured Depth (ft)	Inclination (°)	Azimuth (°)	Vertical Depth (ft)	+N/-S (ft)	+E/-W (ft)	Vertical Section (ft)	Dogleg Rate (°/100ft)	Build Rate (°/100ft)	Turn Rate (°/100ft)	
4,810.00	18.44	307.540	4,513.10	912.33	-1,080.81	-1,414.36	6.15	-6.04	3.40	
4,855.00	15.56	307.010	4,556.13	920.30	-1,091.28	-1,427.49	6.41	-6.40	-1.18	
4,899.00	14.54	306.860	4,598.62	927.17	-1,100.41	-1,438.90	2.32	-2.32	-0.34	
4,944.00	10.76	315.320	4,642.52	933.54	-1,107.88	-1,448.72	9.33	-8.40	18.80	
4,989.00	7.79	330.140	4,686.94	939.18	-1,112.36	-1,455.78	8.42	-6.60	32.93	
5,033.00	3.27	352.300	4,730.73	943.01	-1,114.01	-1,459.53	11.18	-10.27	50.36	
5,078.00	3.01	106.240	4,775.69	943.95	-1,113.05	-1,459.41	11.70	-0.58	253.20	
5,123.00	8.93	122.120	4,820.43	941.76	-1,108.95	-1,454.88	13.53	13.16	35.29	
5,168.00	13.87	123.800	4,864.53	936.90	-1,101.51	-1,446.06	11.00	10.98	3.73	
5,212.00	18.12	126.590	4,906.81	929.89	-1,091.63	-1,433.99	9.81	9.66	6.34	
5,257.00	22.20	127.150	4,949.05	920.58	-1,079.23	-1,418.52	9.08	9.07	1.24	
5,301.00	26.12	128.720	4,989.19	909.49	-1,065.04	-1,400.53	9.03	8.91	3.57	
5,346.00	29.56	130.100	5,028.97	896.14	-1,048.82	-1,379.52	7.78	7.64	3.07	
5,391.00	33.40	131.800	5,067.34	880.73	-1,031.08	-1,356.03	8.76	8.53	3.78	
5,435.00	37.34	131.990	5,103.21	863.73	-1,012.13	-1,330.58	8.96	8.95	0.43	
5,480.00	42.21	131.070	5,137.79	844.65	-990.58	-1,301.80	10.90	10.82	-2.04	
5,525.00	46.66	130.220	5,169.91	824.15	-966.67	-1,270.30	9.98	9.89	-1.89	
5,570.00	52.87	130.900	5,198.97	801.81	-940.59	-1,235.97	13.85	13.80	1.51	
5,614.00	58.64	131.450	5,223.72	777.87	-913.23	-1,199.61	13.15	13.11	1.25	
5,659.00	64.01	133.660	5,245.30	751.17	-884.18	-1,160.17	12.69	11.93	4.91	
5,704.00	68.37	133.960	5,263.47	722.67	-854.47	-1,119.08	9.71	9.69	0.67	
5,749.00	72.72	133.810	5,278.45	693.27	-823.90	-1,076.73	9.67	9.67	-0.33	
5,751.00	72.89	133.788	5,279.04	691.95	-822.52	-1,074.83	8.38	8.31	-1.11	
330 ppd @ 5751.00 MD 5279.04 TVD - FTP @ 5751.00 MD 5279.04 TVD										
5,794.00	76.46	133.320	5,290.41	663.38	-792.47	-1,033.42	8.38	8.31	-1.09	
5,839.00	80.13	131.650	5,299.53	633.62	-759.98	-989.39	8.93	8.16	-3.71	
5,925.10	84.26	131.989	5,311.22	576.76	-696.42	-904.13	4.81	4.80	0.39	
9 5/8" Casing shoe @ 5925.10 MD 5311.22 TVD										
5,977.00	86.75	132.190	5,315.29	542.08	-658.03	-852.41	4.81	4.80	0.39	
6,065.00	89.42	132.500	5,318.23	482.84	-593.03	-764.51	3.05	3.03	0.35	
6,152.00	90.48	131.900	5,318.31	424.40	-528.58	-677.55	1.40	1.22	-0.69	
6,240.00	89.74	130.960	5,318.14	366.17	-462.60	-589.56	1.36	-0.84	-1.07	
6,327.00	90.78	131.020	5,317.74	309.11	-396.93	-502.56	1.20	1.20	0.07	
6,414.00	91.33	130.890	5,316.14	252.09	-331.24	-415.58	0.65	0.63	-0.15	
6,501.00	90.54	130.210	5,314.72	195.54	-265.15	-328.59	1.20	-0.91	-0.78	
6,589.00	90.54	130.330	5,313.89	138.66	-198.00	-240.60	0.14	0.00	0.14	
6,675.00	90.72	130.320	5,312.95	83.01	-132.44	-154.61	0.21	0.21	-0.01	
6,764.00	90.61	130.280	5,311.91	25.45	-64.57	-65.61	0.13	-0.12	-0.04	
6,851.00	90.46	128.940	5,311.10	-30.01	2.45	21.37	1.55	-0.17	-1.54	
6,938.00	91.95	129.770	5,309.27	-85.16	69.71	108.33	1.96	1.71	0.95	
7,026.00	91.87	129.260	5,306.34	-141.13	137.56	196.27	0.59	-0.09	-0.58	
7,113.00	92.08	129.150	5,303.34	-196.09	204.93	283.19	0.27	0.24	-0.13	
7,201.00	91.73	129.840	5,300.42	-252.02	272.80	371.13	0.88	-0.40	0.78	
7,289.00	91.50	129.060	5,297.94	-307.92	340.72	459.07	0.92	-0.26	-0.89	



Survey Report



Company:	Enduring Resources LLC	Local Co-ordinate Reference:	Well North Alamito Unit 102 H
Project:	Sandoval County, New Mexico NAD83 NM C	TVD Reference:	RKB=6962+23.5 @ 6985.50ft (Ensign 140)
Site:	North Alamito Unit (102 & 106)	MD Reference:	RKB=6962+23.5 @ 6985.50ft (Ensign 140)
Well:	North Alamito Unit 102 H	North Reference:	Grid
Wellbore:	Original Hole	Survey Calculation Method:	Minimum Curvature
Design:	MWD surveys	Database:	DT_May1924_v17

Survey									
Measured Depth (ft)	Inclination (°)	Azimuth (°)	Vertical Depth (ft)	+N/-S (ft)	+E/-W (ft)	Vertical Section (ft)	Dogleg Rate (°/100ft)	Build Rate (°/100ft)	Turn Rate (°/100ft)
7,376.00	92.01	128.680	5,295.27	-362.49	408.43	546.00	0.73	0.59	-0.44
7,464.00	91.31	129.680	5,292.72	-418.06	476.61	633.93	1.39	-0.80	1.14
7,551.00	91.01	129.150	5,290.96	-473.29	543.81	720.90	0.70	-0.34	-0.61
7,640.00	91.13	128.740	5,289.30	-529.22	613.02	809.85	0.48	0.13	-0.46
7,727.00	90.11	129.710	5,288.36	-584.23	680.41	896.82	1.62	-1.17	1.11
7,815.00	90.41	131.240	5,287.96	-641.35	747.35	984.81	1.77	0.34	1.74
7,902.00	90.72	130.930	5,287.10	-698.52	812.92	1,071.80	0.50	0.36	-0.36
7,990.00	89.58	131.110	5,286.87	-756.28	879.31	1,159.80	1.31	-1.30	0.20
8,077.00	87.96	131.010	5,288.74	-813.41	944.90	1,246.77	1.87	-1.86	-0.11
8,165.00	88.24	130.480	5,291.65	-870.81	1,011.53	1,334.72	0.68	0.32	-0.60
8,254.00	88.39	129.800	5,294.27	-928.16	1,079.54	1,423.68	0.78	0.17	-0.76
8,342.00	88.30	129.540	5,296.81	-984.31	1,147.25	1,511.64	0.31	-0.10	-0.30
8,430.00	88.63	129.030	5,299.17	-1,040.01	1,215.33	1,599.58	0.69	0.38	-0.58
8,518.00	89.04	130.200	5,300.96	-1,096.11	1,283.11	1,687.55	1.41	0.47	1.33
8,606.00	88.66	129.540	5,302.73	-1,152.51	1,350.63	1,775.53	0.87	-0.43	-0.75
8,694.00	89.12	130.600	5,304.43	-1,209.15	1,417.96	1,863.51	1.31	0.52	1.20
8,781.00	90.35	131.460	5,304.83	-1,266.26	1,483.59	1,950.50	1.73	1.41	0.99
8,868.00	90.46	130.910	5,304.22	-1,323.55	1,549.06	2,037.49	0.64	0.13	-0.63
8,956.00	90.46	130.130	5,303.51	-1,380.72	1,615.96	2,125.49	0.89	0.00	-0.89
9,043.00	91.01	131.270	5,302.40	-1,437.44	1,681.91	2,212.48	1.45	0.63	1.31
9,130.00	90.94	130.730	5,300.92	-1,494.51	1,747.56	2,299.46	0.63	-0.08	-0.62
9,218.00	90.86	129.660	5,299.53	-1,551.30	1,814.77	2,387.45	1.22	-0.09	-1.22
9,305.00	90.82	130.830	5,298.26	-1,607.50	1,881.17	2,474.44	1.35	-0.05	1.34
9,392.00	90.68	130.230	5,297.12	-1,664.03	1,947.29	2,561.43	0.71	-0.16	-0.69
9,480.00	90.41	130.870	5,296.28	-1,721.24	2,014.15	2,649.42	0.79	-0.31	0.73
9,568.00	90.05	130.350	5,295.93	-1,778.52	2,080.95	2,737.42	0.72	-0.41	-0.59
9,656.00	89.82	130.820	5,296.03	-1,835.77	2,147.78	2,825.42	0.59	-0.26	0.53
9,742.00	90.45	132.040	5,295.83	-1,892.67	2,212.26	2,911.41	1.60	0.73	1.42
9,830.00	90.58	131.550	5,295.03	-1,951.32	2,277.87	2,999.39	0.58	0.15	-0.56
9,918.00	90.64	131.300	5,294.10	-2,009.54	2,343.85	3,087.37	0.29	0.07	-0.28
10,004.00	91.15	130.290	5,292.75	-2,065.72	2,408.94	3,173.36	1.32	0.59	-1.17
10,092.00	90.88	130.910	5,291.20	-2,122.98	2,475.75	3,261.34	0.77	-0.31	0.70
10,180.00	90.64	129.820	5,290.03	-2,179.97	2,542.79	3,349.33	1.27	-0.27	-1.24
10,268.00	90.78	131.100	5,288.94	-2,237.07	2,609.74	3,437.32	1.46	0.16	1.45
10,356.00	90.11	131.650	5,288.25	-2,295.23	2,675.77	3,525.31	0.99	-0.76	0.63
10,443.00	90.15	130.960	5,288.06	-2,352.66	2,741.13	3,612.30	0.79	0.05	-0.79
10,531.00	89.95	130.100	5,287.98	-2,409.84	2,808.01	3,700.30	1.00	-0.23	-0.98
10,619.00	90.24	130.950	5,287.83	-2,467.02	2,874.90	3,788.30	1.02	0.33	0.97
10,706.00	90.25	130.880	5,287.46	-2,524.00	2,940.65	3,875.30	0.08	0.01	-0.08
10,793.00	90.70	130.550	5,286.74	-2,580.75	3,006.59	3,962.30	0.64	0.52	-0.38
10,882.00	90.35	131.470	5,285.93	-2,639.15	3,073.74	4,051.29	1.11	-0.39	1.03
10,970.00	90.46	130.840	5,285.30	-2,697.06	3,140.00	4,139.28	0.73	0.13	-0.72
11,057.00	90.26	129.620	5,284.76	-2,753.24	3,206.42	4,226.27	1.42	-0.23	-1.40



Survey Report



Company:	Enduring Resources LLC	Local Co-ordinate Reference:	Well North Alamito Unit 102 H
Project:	Sandoval County, New Mexico NAD83 NM C	TVD Reference:	RKB=6962+23.5 @ 6985.50ft (Ensign 140)
Site:	North Alamito Unit (102 & 106)	MD Reference:	RKB=6962+23.5 @ 6985.50ft (Ensign 140)
Well:	North Alamito Unit 102 H	North Reference:	Grid
Wellbore:	Original Hole	Survey Calculation Method:	Minimum Curvature
Design:	MWD surveys	Database:	DT_May1924_v17

Survey									
Measured Depth (ft)	Inclination (°)	Azimuth (°)	Vertical Depth (ft)	+N/-S (ft)	+E/-W (ft)	Vertical Section (ft)	Dogleg Rate (°/100ft)	Build Rate (°/100ft)	Turn Rate (°/100ft)
11,144.00	90.60	130.240	5,284.10	-2,809.08	3,273.13	4,313.27	0.81	0.39	0.71
11,232.00	90.43	130.840	5,283.31	-2,866.28	3,340.00	4,401.26	0.71	-0.19	0.68
11,320.00	90.35	131.610	5,282.71	-2,924.27	3,406.19	4,489.25	0.88	-0.09	0.88
11,407.00	90.37	131.000	5,282.17	-2,981.70	3,471.54	4,576.24	0.70	0.02	-0.70
11,496.00	90.45	131.830	5,281.53	-3,040.57	3,538.28	4,665.23	0.94	0.09	0.93
11,583.00	90.50	131.150	5,280.81	-3,098.20	3,603.45	4,752.22	0.78	0.06	-0.78
11,671.00	90.29	132.720	5,280.20	-3,157.01	3,668.91	4,840.18	1.80	-0.24	1.78
11,759.00	90.21	131.890	5,279.82	-3,216.24	3,733.99	4,928.14	0.95	-0.09	-0.94
11,846.00	90.46	130.720	5,279.31	-3,273.66	3,799.34	5,015.13	1.38	0.29	-1.34
11,934.00	90.54	131.430	5,278.54	-3,331.48	3,865.68	5,103.12	0.81	0.09	0.81
12,022.00	90.81	131.650	5,277.50	-3,389.83	3,931.54	5,191.10	0.40	0.31	0.25
12,109.00	89.92	130.140	5,276.95	-3,446.79	3,997.30	5,278.10	2.01	-1.02	-1.74
12,197.00	90.62	130.550	5,276.54	-3,503.75	4,064.37	5,366.09	0.92	0.80	0.47
12,285.00	90.41	133.490	5,275.74	-3,562.65	4,129.74	5,454.05	3.35	-0.24	3.34
12,372.00	89.99	132.880	5,275.44	-3,622.19	4,193.17	5,540.96	0.85	-0.48	-0.70
12,460.00	89.78	131.770	5,275.62	-3,681.44	4,258.23	5,628.91	1.28	-0.24	-1.26
12,548.00	89.39	130.510	5,276.26	-3,739.33	4,324.50	5,716.91	1.50	-0.44	-1.43
12,636.00	90.41	131.030	5,276.41	-3,796.80	4,391.15	5,804.90	1.30	1.16	0.59
12,722.00	90.10	129.890	5,276.03	-3,852.61	4,456.58	5,890.90	1.37	-0.36	-1.33
12,810.00	89.94	129.840	5,276.00	-3,909.01	4,524.12	5,978.89	0.19	-0.18	-0.06
12,897.00	89.95	129.760	5,276.08	-3,964.70	4,590.96	6,065.89	0.09	0.01	-0.09
12,985.00	90.00	130.690	5,276.12	-4,021.53	4,658.15	6,153.89	1.06	0.06	1.06
13,059.00	90.29	128.690	5,275.93	-4,068.79	4,715.09	6,227.87	2.73	0.39	-2.70
13,147.00	89.76	131.700	5,275.89	-4,125.57	4,782.30	6,315.86	3.47	-0.60	3.42
13,235.00	88.77	130.180	5,277.02	-4,183.23	4,848.77	6,403.85	2.06	-1.13	-1.73
13,322.00	89.99	132.380	5,277.96	-4,240.62	4,914.14	6,490.83	2.89	1.40	2.53
13,410.00	89.82	132.350	5,278.11	-4,299.92	4,979.16	6,578.78	0.20	-0.19	-0.03
13,497.00	90.78	131.830	5,277.65	-4,358.23	5,043.72	6,665.75	1.25	1.10	-0.60
13,585.00	90.37	130.940	5,276.77	-4,416.41	5,109.74	6,753.73	1.11	-0.47	-1.01
13,673.00	88.64	128.600	5,277.53	-4,472.69	5,177.37	6,841.71	3.31	-1.97	-2.66
13,761.00	90.00	129.740	5,278.57	-4,528.27	5,245.59	6,929.68	2.02	1.55	1.30
13,848.00	89.36	129.220	5,279.06	-4,583.58	5,312.74	7,016.66	0.95	-0.74	-0.60
13,936.00	90.24	129.910	5,279.37	-4,639.64	5,380.57	7,104.65	1.27	1.00	0.78
14,024.00	89.90	129.800	5,279.26	-4,696.03	5,448.13	7,192.64	0.41	-0.39	-0.13
14,112.00	90.56	130.950	5,278.91	-4,753.03	5,515.17	7,280.64	1.51	0.75	1.31
14,200.00	90.28	130.360	5,278.26	-4,810.36	5,581.93	7,368.63	0.74	-0.32	-0.67
14,286.00	89.90	130.200	5,278.13	-4,865.96	5,647.53	7,454.63	0.48	-0.44	-0.19
14,374.00	89.35	130.120	5,278.70	-4,922.72	5,714.79	7,542.63	0.63	-0.63	-0.09
14,461.00	91.29	131.580	5,278.22	-4,979.62	5,780.59	7,629.62	2.79	2.23	1.68
14,549.00	90.44	131.260	5,276.89	-5,037.83	5,846.57	7,717.60	1.03	-0.97	-0.36
14,636.00	90.11	131.380	5,276.47	-5,095.27	5,911.91	7,804.59	0.40	-0.38	0.14
14,724.00	89.19	129.430	5,277.01	-5,152.31	5,978.92	7,892.58	2.45	-1.05	-2.22
14,811.00	90.93	130.210	5,276.92	-5,208.02	6,045.73	7,979.57	2.19	2.00	0.90
14,900.00	89.99	129.940	5,276.20	-5,265.31	6,113.83	8,068.56	1.10	-1.06	-0.30



Survey Report



Company:	Enduring Resources LLC	Local Co-ordinate Reference:	Well North Alamito Unit 102 H
Project:	Sandoval County, New Mexico NAD83 NM C	TVD Reference:	RKB=6962+23.5 @ 6985.50ft (Ensign 140)
Site:	North Alamito Unit (102 & 106)	MD Reference:	RKB=6962+23.5 @ 6985.50ft (Ensign 140)
Well:	North Alamito Unit 102 H	North Reference:	Grid
Wellbore:	Original Hole	Survey Calculation Method:	Minimum Curvature
Design:	MWD surveys	Database:	DT_May1924_v17

Survey										
Measured Depth (ft)	Inclination (°)	Azimuth (°)	Vertical Depth (ft)	+N/-S (ft)	+E/-W (ft)	Vertical Section (ft)	Dogleg Rate (°/100ft)	Build Rate (°/100ft)	Turn Rate (°/100ft)	
14,987.00	89.15	129.270	5,276.85	-5,320.77	6,180.86	8,155.55	1.24	-0.97	-0.77	
Survey @ 14987.00 MD 5276.85 TVD										
15,017.70	89.15	129.270	5,277.31	-5,340.20	6,204.62	8,186.24	0.00	0.00	0.00	
LTP @ 15017.70 MD 5277.31 TVD										
15,067.00	89.15	129.270	5,278.04	-5,371.40	6,242.79	8,235.52	0.00	0.00	0.00	
Survey proj. to 15067 MD 5278.04 TVD 893.6 FNL 48.6 FEL										

Design Annotations					
Measured Depth (ft)	Vertical Depth (ft)	Local Coordinates			
		+N/-S (ft)	+E/-W (ft)	Comment	
485.00	484.99	0.01	2.37	MWD surveys	
5,751.00	5,279.04	691.95	-822.52	330 ppd @ 5751.00 MD 5279.04 TVD	
5,751.00	5,279.04	691.95	-822.52	FTP @ 5751.00 MD 5279.04 TVD	
5,925.10	5,311.22	576.76	-696.42	9 5/8" Casing shoe @ 5925.10 MD 5311.22 TVD	
14,987.00	5,276.85	-5,320.77	6,180.86	Survey @ 14987.00 MD 5276.85 TVD	
15,017.70	5,277.31	-5,340.20	6,204.62	LTP @ 15017.70 MD 5277.31 TVD	
15,067.00	5,278.04	-5,371.40	6,242.79	Survey proj. to 15067 MD 5278.04 TVD 893.6 FNL 48.6 FEL	



Survey Report - Geographic



Company:	Enduring Resources LLC	Local Co-ordinate Reference:	Well North Alamito Unit 102 H
Project:	Sandoval County, New Mexico NAD83 NM C	TVD Reference:	RKB=6962+23.5 @ 6985.50ft (Ensign 140)
Site:	North Alamito Unit (102 & 106)	MD Reference:	RKB=6962+23.5 @ 6985.50ft (Ensign 140)
Well:	North Alamito Unit 102 H	North Reference:	Grid
Wellbore:	Original Hole	Survey Calculation Method:	Minimum Curvature
Design:	MWD surveys	Database:	DT_May1924_v17

Project	Sandoval County, New Mexico NAD83 NM C		
Map System:	US State Plane 1983	System Datum:	Mean Sea Level
Geo Datum:	North American Datum 1983		
Map Zone:	New Mexico Central Zone		

Site	North Alamito Unit (102 & 106)			
Site Position:		Northing:	1,901,167.83 usft	Latitude: 36.21727000
From:	Lat/Long	Easting:	1,239,107.83 usft	Longitude: -107.61047300
Position Uncertainty:	0.00 ft	Slot Radius:	13-3/16 "	Grid Convergence: -0.80 °

Well	North Alamito Unit 102 H, Surf loc: 917 FNL 1154 FE: Section 19-T23N-R07W			
Well Position	+N/-S	0.00 ft	Northing:	1,901,167.83 usft
	+E/-W	0.00 ft	Easting:	1,239,107.83 usft
Position Uncertainty	0.00 ft	Wellhead Elevation:	ft	Ground Level: 6,962.00 ft

Wellbore	Original Hole				
Magnetics	Model Name	Sample Date	Declination (°)	Dip Angle (°)	Field Strength (nT)
	IGRF2020	5/20/2024	8.43	62.69	49,018.90322384

Design	MWD surveys				
Audit Notes:					
Version:	1.0	Phase:	ACTUAL	Tie On Depth:	0.00
Vertical Section:	Depth From (TVD) (ft)	+N/-S (ft)	+E/-W (ft)	Direction (°)	
	0.00	0.00	0.00	130.545	

Survey Program	Date	6/19/2024			
From (ft)	To (ft)	Survey (Wellbore)	Tool Name	Description	
485.00	5,839.00	MWD int (Original Hole)	MWD	OWSG MWD - Standard	
5,977.00	14,987.00	MWD (Original Hole)	MWD	OWSG MWD - Standard	
15,067.00	15,067.00	Projection (Original Hole)	MWD	OWSG MWD - Standard	

Survey									
Measured Depth (ft)	Inclination (°)	Azimuth (°)	Vertical Depth (ft)	+N/-S (ft)	+E/-W (ft)	Map Northing (usft)	Map Easting (usft)	Latitude	Longitude
0.00	0.00	0.000	0.00	0.00	0.00	1,901,167.83	1,239,107.83	36.21727000	-107.61047300
485.00	0.56	89.820	484.99	0.01	2.37	1,901,167.84	1,239,110.20	36.21727011	-107.61046497
MWD surveys									
574.00	0.73	82.750	573.99	0.08	3.37	1,901,167.92	1,239,111.20	36.21727035	-107.61046159
664.00	0.73	79.370	663.98	0.26	4.50	1,901,168.09	1,239,112.33	36.21727088	-107.61045777
753.00	0.68	91.720	752.97	0.35	5.58	1,901,168.18	1,239,113.42	36.21727117	-107.61045409
843.00	1.00	125.010	842.96	-0.12	6.76	1,901,167.72	1,239,114.60	36.21726993	-107.61045008
932.00	0.50	64.760	931.96	-0.40	7.75	1,901,167.44	1,239,115.58	36.21726920	-107.61044672
1,021.00	0.91	2.450	1,020.95	0.47	8.13	1,901,168.31	1,239,115.96	36.21727161	-107.61044547
1,115.00	3.94	323.250	1,114.86	3.81	6.23	1,901,171.64	1,239,114.06	36.21728069	-107.61045207



Survey Report - Geographic



Company:	Enduring Resources LLC	Local Co-ordinate Reference:	Well North Alamito Unit 102 H
Project:	Sandoval County, New Mexico NAD83 NM C	TVD Reference:	RKB=6962+23.5 @ 6985.50ft (Ensign 140)
Site:	North Alamito Unit (102 & 106)	MD Reference:	RKB=6962+23.5 @ 6985.50ft (Ensign 140)
Well:	North Alamito Unit 102 H	North Reference:	Grid
Wellbore:	Original Hole	Survey Calculation Method:	Minimum Curvature
Design:	MWD surveys	Database:	DT_May1924_v17

Survey									
Measured Depth (ft)	Inclination (°)	Azimuth (°)	Vertical Depth (ft)	+N/-S (ft)	+E/-W (ft)	Map Northing (usft)	Map Easting (usft)	Latitude	Longitude
1,208.00	7.05	322.730	1,207.42	10.91	0.86	1,901,178.74	1,239,108.69	36.21730000	-107.61047061
1,302.00	10.61	317.970	1,300.29	21.93	-8.43	1,901,189.77	1,239,099.40	36.21732991	-107.61050262
1,394.00	12.79	319.440	1,390.38	35.96	-20.72	1,901,203.80	1,239,087.11	36.21736797	-107.61054495
1,487.00	16.15	314.050	1,480.42	52.78	-36.72	1,901,220.62	1,239,071.12	36.21741354	-107.61059996
1,579.00	18.40	309.500	1,568.27	70.92	-57.12	1,901,238.75	1,239,050.71	36.21746256	-107.61066998
1,674.00	20.46	310.260	1,657.85	91.19	-81.36	1,901,259.02	1,239,026.47	36.21751729	-107.61075310
1,764.00	24.10	306.730	1,741.12	112.35	-108.11	1,901,280.18	1,238,999.73	36.21757438	-107.61084474
1,856.00	24.86	304.600	1,824.85	134.56	-139.08	1,901,302.40	1,238,968.76	36.21763420	-107.61095077
1,948.00	24.06	309.770	1,908.60	157.54	-169.42	1,901,325.38	1,238,938.42	36.21769614	-107.61105469
2,037.00	22.77	306.500	1,990.28	179.40	-197.21	1,901,347.23	1,238,910.63	36.21775509	-107.61114992
2,127.00	23.24	306.290	2,073.12	200.27	-225.52	1,901,368.10	1,238,882.31	36.21781131	-107.61124687
2,216.00	24.38	308.060	2,154.54	221.98	-254.14	1,901,389.82	1,238,853.70	36.21786985	-107.61134490
2,306.00	23.94	307.210	2,236.66	244.48	-283.31	1,901,412.31	1,238,824.53	36.21793050	-107.61144483
2,395.00	24.63	307.710	2,317.78	266.74	-312.36	1,901,434.58	1,238,795.48	36.21799053	-107.61154436
2,484.00	23.40	305.950	2,399.08	288.46	-341.34	1,901,456.30	1,238,766.49	36.21804906	-107.61164361
2,574.00	24.21	307.940	2,481.42	310.30	-370.36	1,901,478.14	1,238,737.47	36.21810792	-107.61174301
2,663.00	25.10	308.120	2,562.31	333.17	-399.61	1,901,501.01	1,238,708.23	36.21816961	-107.61184322
2,752.00	24.21	307.510	2,643.20	355.94	-428.93	1,901,523.77	1,238,678.90	36.21823100	-107.61194370
2,842.00	25.42	310.290	2,724.89	379.67	-458.31	1,901,547.50	1,238,649.53	36.21829503	-107.61204438
2,931.00	23.37	309.600	2,805.94	403.28	-486.48	1,901,571.11	1,238,621.35	36.21835878	-107.61214100
3,020.00	23.53	311.410	2,887.59	426.28	-513.41	1,901,594.11	1,238,594.43	36.21842091	-107.61223335
3,110.00	22.65	310.180	2,970.38	449.34	-540.12	1,901,617.18	1,238,567.71	36.21848323	-107.61232499
3,199.00	23.74	310.790	3,052.18	472.10	-566.78	1,901,639.94	1,238,541.06	36.21854471	-107.61241643
3,289.00	26.12	312.460	3,133.79	497.32	-595.12	1,901,665.15	1,238,512.72	36.21861286	-107.61251367
3,379.00	24.91	310.970	3,215.01	523.12	-624.04	1,901,690.95	1,238,483.79	36.21868261	-107.61261294
3,468.00	26.43	311.840	3,295.23	548.62	-652.95	1,901,716.46	1,238,454.88	36.21875153	-107.61271214
3,557.00	25.48	310.980	3,375.25	574.39	-682.16	1,901,742.22	1,238,425.67	36.21882117	-107.61281237
3,647.00	25.47	310.780	3,456.50	599.73	-711.43	1,901,767.56	1,238,396.40	36.21888962	-107.61291278
3,736.00	27.88	311.190	3,536.02	625.93	-741.59	1,901,793.77	1,238,366.25	36.21896043	-107.61301623
3,826.00	25.73	312.070	3,616.35	652.88	-771.93	1,901,820.72	1,238,335.91	36.21903327	-107.61312035
3,915.00	24.46	310.260	3,696.94	677.74	-800.33	1,901,845.57	1,238,307.50	36.21910043	-107.61321780
4,005.00	27.35	312.750	3,777.89	703.82	-829.74	1,901,871.65	1,238,278.10	36.21917093	-107.61331871
4,094.00	26.43	311.590	3,857.27	730.85	-859.57	1,901,898.68	1,238,248.27	36.21924400	-107.61342110
4,184.00	26.66	311.520	3,937.78	757.53	-889.66	1,901,925.36	1,238,218.17	36.21931611	-107.61352438
4,273.00	24.81	309.120	4,017.95	782.55	-919.10	1,901,950.38	1,238,188.73	36.21938369	-107.61362535
4,363.00	24.50	308.090	4,099.75	805.97	-948.44	1,901,973.80	1,238,159.39	36.21944689	-107.61372590
4,452.00	22.74	310.200	4,181.29	828.46	-976.11	1,901,996.29	1,238,131.73	36.21950758	-107.61382074
4,541.00	21.17	312.310	4,263.84	850.38	-1,001.13	1,902,018.22	1,238,106.70	36.21956682	-107.61390660
4,631.00	23.11	307.890	4,347.20	872.17	-1,027.09	1,902,040.01	1,238,080.74	36.21962566	-107.61399563
4,720.00	23.06	306.310	4,429.08	893.22	-1,054.92	1,902,061.05	1,238,052.91	36.21968240	-107.61409096
4,765.00	21.16	306.010	4,470.77	903.22	-1,068.60	1,902,071.05	1,238,039.24	36.21970932	-107.61413778
4,810.00	18.44	307.540	4,513.10	912.33	-1,080.81	1,902,080.16	1,238,027.02	36.21973387	-107.61417962
4,855.00	15.56	307.010	4,556.13	920.30	-1,091.28	1,902,088.13	1,238,016.56	36.21975536	-107.61421547
4,899.00	14.54	306.860	4,598.62	927.17	-1,100.41	1,902,095.00	1,238,007.43	36.21977386	-107.61424675
4,944.00	10.76	315.320	4,642.52	933.54	-1,107.88	1,902,101.38	1,237,999.95	36.21979109	-107.61427239
4,989.00	7.79	330.140	4,686.94	939.18	-1,112.36	1,902,107.01	1,237,995.48	36.21980639	-107.61428782
5,033.00	3.27	352.300	4,730.73	943.01	-1,114.01	1,902,110.84	1,237,993.82	36.21981685	-107.61429361
5,078.00	3.01	106.240	4,775.69	943.95	-1,113.05	1,902,111.79	1,237,994.79	36.21981947	-107.61429039
5,123.00	8.93	122.120	4,820.43	941.76	-1,108.95	1,902,109.60	1,237,998.88	36.21981362	-107.61427640
5,168.00	13.87	123.800	4,864.53	936.90	-1,101.51	1,902,104.74	1,238,006.33	36.21980056	-107.61425094
5,212.00	18.12	126.590	4,906.81	929.89	-1,091.63	1,902,097.72	1,238,016.21	36.21978167	-107.61421711
5,257.00	22.20	127.150	4,949.05	920.58	-1,079.23	1,902,088.41	1,238,028.61	36.21975659	-107.61417464
5,301.00	26.12	128.720	4,989.19	909.49	-1,065.04	1,902,077.33	1,238,042.80	36.21972670	-107.61412603
5,346.00	29.56	130.100	5,028.97	896.14	-1,048.82	1,902,063.98	1,238,059.02	36.21969066	-107.61407040
5,391.00	33.40	131.800	5,067.34	880.73	-1,031.08	1,902,048.57	1,238,076.75	36.21964902	-107.61400957



Survey Report - Geographic



Company:	Enduring Resources LLC	Local Co-ordinate Reference:	Well North Alamito Unit 102 H
Project:	Sandoval County, New Mexico NAD83 NM C	TVD Reference:	RKB=6962+23.5 @ 6985.50ft (Ensign 140)
Site:	North Alamito Unit (102 & 106)	MD Reference:	RKB=6962+23.5 @ 6985.50ft (Ensign 140)
Well:	North Alamito Unit 102 H	North Reference:	Grid
Wellbore:	Original Hole	Survey Calculation Method:	Minimum Curvature
Design:	MWD surveys	Database:	DT_May1924_v17

Survey									
Measured Depth (ft)	Inclination (°)	Azimuth (°)	Vertical Depth (ft)	+N/-S (ft)	+E/-W (ft)	Map Northing (usft)	Map Easting (usft)	Latitude	Longitude
5,435.00	37.34	131.990	5,103.21	863.73	-1,012.13	1,902,031.56	1,238,095.71	36.21960305	-107.61394452
5,480.00	42.21	131.070	5,137.79	844.65	-990.58	1,902,012.49	1,238,117.26	36.21955150	-107.61387056
5,525.00	46.66	130.220	5,169.91	824.15	-966.67	1,901,991.98	1,238,141.16	36.21949610	-107.61378856
5,570.00	52.87	130.900	5,198.97	801.81	-940.59	1,901,969.65	1,238,167.24	36.21943577	-107.61369911
5,614.00	58.64	131.450	5,223.72	777.87	-913.23	1,901,945.71	1,238,194.60	36.21937108	-107.61360523
5,659.00	64.01	133.660	5,245.30	751.17	-884.18	1,901,919.00	1,238,223.66	36.21929886	-107.61350547
5,704.00	68.37	133.960	5,263.47	722.67	-854.47	1,901,890.51	1,238,253.36	36.21922175	-107.61340345
5,749.00	72.72	133.810	5,278.45	693.27	-823.90	1,901,861.10	1,238,283.94	36.21914218	-107.61329842
5,751.00	72.89	133.788	5,279.04	691.95	-822.52	1,901,859.78	1,238,285.31	36.21913860	-107.61329368
330 ppd @ 5751.00 MD 5279.04 TVD - FTP @ 5751.00 MD 5279.04 TVD									
5,794.00	76.46	133.320	5,290.41	663.38	-792.47	1,901,831.21	1,238,315.37	36.21906130	-107.61319047
5,839.00	80.13	131.650	5,299.53	633.62	-759.98	1,901,801.46	1,238,347.86	36.21898084	-107.61307893
5,925.10	84.26	131.989	5,311.22	576.76	-696.42	1,901,744.59	1,238,411.41	36.21882712	-107.61286081
9 5/8" Casing shoe @ 5925.10 MD 5311.22 TVD									
5,977.00	86.75	132.190	5,315.29	542.08	-658.03	1,901,709.91	1,238,449.81	36.21873337	-107.61272903
6,065.00	89.42	132.500	5,318.23	482.84	-593.03	1,901,650.68	1,238,514.81	36.21857319	-107.61250591
6,152.00	90.48	131.900	5,318.31	424.40	-528.58	1,901,592.24	1,238,579.25	36.21841518	-107.61228469
6,240.00	89.74	130.960	5,318.14	366.17	-462.60	1,901,534.01	1,238,645.23	36.21825781	-107.61205830
6,327.00	90.78	131.020	5,317.74	309.11	-396.93	1,901,476.94	1,238,710.90	36.21810362	-107.61183302
6,414.00	91.33	130.890	5,316.14	252.09	-331.24	1,901,419.93	1,238,776.59	36.21794957	-107.61160765
6,501.00	90.54	130.210	5,314.72	195.54	-265.15	1,901,363.38	1,238,842.69	36.21779681	-107.61138095
6,589.00	90.54	130.330	5,313.89	138.66	-198.00	1,901,306.50	1,238,909.83	36.21764319	-107.61115068
6,675.00	90.72	130.320	5,312.95	83.01	-132.44	1,901,250.85	1,238,975.39	36.21749288	-107.61092583
6,764.00	90.61	130.280	5,311.91	25.45	-64.57	1,901,193.29	1,239,043.26	36.21733742	-107.61069305
6,851.00	90.46	128.940	5,311.10	-30.01	2.45	1,901,137.83	1,239,110.29	36.21718768	-107.61046327
6,938.00	91.95	129.770	5,309.27	-85.16	69.71	1,901,082.67	1,239,177.54	36.21703879	-107.61023271
7,026.00	91.87	129.260	5,306.34	-141.13	137.56	1,901,026.71	1,239,245.39	36.21688772	-107.61000009
7,113.00	92.08	129.150	5,303.34	-196.09	204.93	1,900,971.75	1,239,312.76	36.21673938	-107.60976913
7,201.00	91.73	129.840	5,300.42	-252.02	272.80	1,900,915.81	1,239,380.63	36.21658836	-107.60953644
7,289.00	91.50	129.060	5,297.94	-307.92	340.72	1,900,859.92	1,239,448.56	36.21643748	-107.60930358
7,376.00	92.01	128.680	5,295.27	-362.49	408.43	1,900,805.35	1,239,516.26	36.21629021	-107.60907153
7,464.00	91.31	129.680	5,292.72	-418.06	476.61	1,900,749.78	1,239,584.45	36.21614022	-107.60883780
7,551.00	91.01	129.150	5,290.96	-473.29	543.81	1,900,694.55	1,239,651.64	36.21599113	-107.60860743
7,640.00	91.13	128.740	5,289.30	-529.22	613.02	1,900,638.62	1,239,720.85	36.21584018	-107.60837021
7,727.00	90.11	129.710	5,288.36	-584.23	680.41	1,900,583.61	1,239,788.24	36.21569169	-107.60813920
7,815.00	90.41	131.240	5,287.96	-641.35	747.35	1,900,526.49	1,239,855.18	36.21553740	-107.60790963
7,902.00	90.72	130.930	5,287.10	-698.52	812.92	1,900,469.31	1,239,920.75	36.21538290	-107.60768469
7,990.00	89.58	131.110	5,286.87	-756.28	879.31	1,900,411.56	1,239,987.14	36.21522684	-107.60745693
8,077.00	87.96	131.010	5,288.74	-813.41	944.90	1,900,354.43	1,240,052.73	36.21507246	-107.60723195
8,165.00	88.24	130.480	5,291.65	-870.81	1,011.53	1,900,297.02	1,240,119.36	36.21491737	-107.60700340
8,254.00	88.39	129.800	5,294.27	-928.16	1,079.54	1,900,239.67	1,240,187.37	36.21476248	-107.60677019
8,342.00	88.30	129.540	5,296.81	-984.31	1,147.25	1,900,183.52	1,240,255.08	36.21461086	-107.60653806
8,430.00	88.63	129.030	5,299.17	-1,040.01	1,215.33	1,900,127.82	1,240,323.16	36.21446051	-107.60630466
8,518.00	89.04	130.200	5,300.96	-1,096.11	1,283.11	1,900,071.72	1,240,390.94	36.21430904	-107.60607230
8,606.00	88.66	129.540	5,302.73	-1,152.51	1,350.63	1,900,015.32	1,240,458.47	36.21415674	-107.60584078
8,694.00	89.12	130.600	5,304.43	-1,209.15	1,417.96	1,899,958.69	1,240,525.79	36.21400378	-107.60560991
8,781.00	90.35	131.460	5,304.83	-1,266.26	1,483.59	1,899,901.58	1,240,591.42	36.21384946	-107.60538479
8,868.00	90.46	130.910	5,304.22	-1,323.55	1,549.06	1,899,844.29	1,240,656.89	36.21369464	-107.60516018
8,956.00	90.46	130.130	5,303.51	-1,380.72	1,615.96	1,899,787.12	1,240,723.79	36.21354019	-107.60493077
9,043.00	91.01	131.270	5,302.40	-1,437.44	1,681.91	1,899,730.39	1,240,789.74	36.21338693	-107.60470457
9,130.00	90.94	130.730	5,300.92	-1,494.51	1,747.56	1,899,673.32	1,240,855.39	36.21323272	-107.60447937
9,218.00	90.86	129.660	5,299.53	-1,551.30	1,814.77	1,899,616.54	1,240,922.60	36.21307934	-107.60424891
9,305.00	90.82	130.830	5,298.26	-1,607.50	1,881.17	1,899,560.34	1,240,989.00	36.21292754	-107.60402122
9,392.00	90.68	130.230	5,297.12	-1,664.03	1,947.29	1,899,503.81	1,241,055.12	36.21277482	-107.60379447
9,480.00	90.41	130.870	5,296.28	-1,721.24	2,014.15	1,899,446.60	1,241,121.98	36.21262027	-107.60356516



Survey Report - Geographic



Company:	Enduring Resources LLC	Local Co-ordinate Reference:	Well North Alamito Unit 102 H
Project:	Sandoval County, New Mexico NAD83 NM C	TVD Reference:	RKB=6962+23.5 @ 6985.50ft (Ensign 140)
Site:	North Alamito Unit (102 & 106)	MD Reference:	RKB=6962+23.5 @ 6985.50ft (Ensign 140)
Well:	North Alamito Unit 102 H	North Reference:	Grid
Wellbore:	Original Hole	Survey Calculation Method:	Minimum Curvature
Design:	MWD surveys	Database:	DT_May1924_v17

Survey									
Measured Depth (ft)	Inclination (°)	Azimuth (°)	Vertical Depth (ft)	+N/-S (ft)	+E/-W (ft)	Map Northing (usft)	Map Easting (usft)	Latitude	Longitude
9,568.00	90.05	130.350	5,295.93	-1,778.52	2,080.95	1,899,389.32	1,241,188.78	36.21246552	-107.60333605
9,566.00	89.82	130.820	5,296.03	-1,835.77	2,147.78	1,899,332.07	1,241,255.61	36.21231086	-107.60310685
9,742.00	90.45	132.040	5,295.83	-1,892.67	2,212.26	1,899,275.17	1,241,320.09	36.21215704	-107.60288564
9,830.00	90.58	131.550	5,295.03	-1,951.32	2,277.87	1,899,216.52	1,241,385.69	36.21199849	-107.60266053
9,918.00	90.64	131.300	5,294.10	-2,009.54	2,343.85	1,899,158.30	1,241,451.67	36.21184112	-107.60243417
10,004.00	91.15	130.290	5,292.75	-2,065.72	2,408.94	1,899,102.12	1,241,516.77	36.21168932	-107.60221090
10,092.00	90.88	130.910	5,291.20	-2,122.98	2,475.75	1,899,044.86	1,241,583.58	36.21153463	-107.60198180
10,180.00	90.64	129.820	5,290.03	-2,179.97	2,542.79	1,898,987.87	1,241,650.62	36.21138069	-107.60175190
10,268.00	90.78	131.100	5,288.94	-2,237.07	2,609.74	1,898,930.77	1,241,717.57	36.21122643	-107.60152231
10,356.00	90.11	131.650	5,288.25	-2,295.23	2,675.77	1,898,872.61	1,241,783.60	36.21106922	-107.60129578
10,443.00	90.15	130.960	5,288.06	-2,352.66	2,741.13	1,898,815.18	1,241,848.96	36.21091401	-107.60107158
10,531.00	89.95	130.100	5,287.98	-2,409.84	2,808.01	1,898,758.00	1,241,915.84	36.21075951	-107.60084221
10,619.00	90.24	130.950	5,287.83	-2,467.02	2,874.90	1,898,700.82	1,241,982.73	36.21060504	-107.60061283
10,706.00	90.25	130.880	5,287.46	-2,524.00	2,940.65	1,898,643.84	1,242,048.47	36.21045106	-107.60038734
10,793.00	90.70	130.550	5,286.74	-2,580.75	3,006.59	1,898,587.09	1,242,114.41	36.21029774	-107.60016119
10,882.00	90.35	131.470	5,285.93	-2,639.15	3,073.74	1,898,528.69	1,242,181.57	36.21013992	-107.59993085
10,970.00	90.46	130.840	5,285.30	-2,697.06	3,140.00	1,898,470.78	1,242,247.83	36.20998341	-107.59970358
11,057.00	90.26	129.620	5,284.76	-2,753.24	3,206.42	1,898,414.60	1,242,314.24	36.20983164	-107.59947585
11,144.00	90.60	130.240	5,284.10	-2,809.08	3,273.13	1,898,358.76	1,242,380.96	36.20968083	-107.59924713
11,232.00	90.43	130.840	5,283.31	-2,866.28	3,340.00	1,898,301.56	1,242,447.83	36.20952631	-107.59901781
11,320.00	90.35	131.610	5,282.71	-2,924.27	3,406.19	1,898,243.57	1,242,514.01	36.20936957	-107.59879078
11,407.00	90.37	131.000	5,282.17	-2,981.70	3,471.54	1,898,186.14	1,242,579.37	36.20921435	-107.59856660
11,496.00	90.45	131.830	5,281.53	-3,040.57	3,538.28	1,898,127.27	1,242,646.11	36.20905522	-107.59833764
11,583.00	90.50	131.150	5,280.81	-3,098.20	3,603.45	1,898,069.64	1,242,711.27	36.20889942	-107.59811409
11,671.00	90.29	132.720	5,280.20	-3,157.01	3,668.91	1,898,010.83	1,242,776.73	36.20874042	-107.59788948
11,759.00	90.21	131.890	5,279.82	-3,216.24	3,733.99	1,897,951.60	1,242,841.82	36.20858023	-107.59766614
11,846.00	90.46	130.720	5,279.31	-3,273.66	3,799.34	1,897,894.18	1,242,907.17	36.20842502	-107.59744196
11,934.00	90.54	131.430	5,278.54	-3,331.48	3,865.68	1,897,836.36	1,242,973.50	36.20826876	-107.59721444
12,022.00	90.81	131.650	5,277.50	-3,389.83	3,931.54	1,897,778.01	1,243,039.37	36.20811102	-107.59698849
12,109.00	89.92	130.140	5,276.95	-3,446.79	3,997.30	1,897,721.06	1,243,105.13	36.20795711	-107.59676296
12,197.00	90.62	130.550	5,276.54	-3,503.75	4,064.37	1,897,664.09	1,243,172.20	36.20780321	-107.59653299
12,285.00	90.41	133.490	5,275.74	-3,562.65	4,129.74	1,897,605.19	1,243,237.56	36.20764395	-107.59630871
12,372.00	89.99	132.880	5,275.44	-3,622.19	4,193.17	1,897,545.65	1,243,301.00	36.20748285	-107.59609094
12,460.00	89.78	131.770	5,275.62	-3,681.44	4,258.23	1,897,486.40	1,243,366.06	36.20732260	-107.59586767
12,548.00	89.39	130.510	5,276.26	-3,739.33	4,324.50	1,897,428.51	1,243,432.33	36.20716613	-107.59564037
12,636.00	90.41	131.030	5,276.41	-3,796.80	4,391.15	1,897,371.04	1,243,498.97	36.20701085	-107.59541183
12,722.00	90.10	129.890	5,276.03	-3,852.61	4,456.58	1,897,315.24	1,243,564.40	36.20686008	-107.59518747
12,810.00	89.94	129.840	5,276.00	-3,909.01	4,524.12	1,897,258.83	1,243,631.95	36.20670774	-107.59495592
12,897.00	89.95	129.760	5,276.08	-3,964.70	4,590.96	1,897,203.14	1,243,698.79	36.20655734	-107.59472679
12,985.00	90.00	130.690	5,276.12	-4,021.53	4,658.15	1,897,146.31	1,243,765.98	36.20640383	-107.59449644
13,059.00	90.29	128.690	5,275.93	-4,068.79	4,715.09	1,897,099.06	1,243,822.92	36.20627621	-107.59430126
13,147.00	89.76	131.700	5,275.89	-4,125.57	4,782.30	1,897,042.27	1,243,890.13	36.20612281	-107.59407083
13,235.00	88.77	130.180	5,277.02	-4,183.23	4,848.77	1,896,984.61	1,243,956.59	36.20596699	-107.59384288
13,322.00	89.99	132.380	5,277.96	-4,240.62	4,914.14	1,896,927.22	1,244,021.97	36.20581186	-107.59361866
13,410.00	89.82	132.350	5,278.11	-4,299.92	4,979.16	1,896,867.92	1,244,086.99	36.20565148	-107.59339554
13,497.00	90.78	131.830	5,277.65	-4,358.23	5,043.72	1,896,809.61	1,244,151.55	36.20549378	-107.59317403
13,585.00	90.37	130.940	5,276.77	-4,416.41	5,109.74	1,896,751.44	1,244,217.57	36.20533653	-107.59294757
13,673.00	88.64	128.600	5,277.53	-4,472.69	5,177.37	1,896,695.15	1,244,285.19	36.20518451	-107.59271575
13,761.00	90.00	129.740	5,278.57	-4,528.27	5,245.59	1,896,639.57	1,244,353.41	36.20503447	-107.59248198
13,848.00	89.36	129.220	5,279.06	-4,583.58	5,312.74	1,896,584.26	1,244,420.56	36.20488511	-107.59225183
13,936.00	90.24	129.910	5,279.37	-4,639.64	5,380.57	1,896,528.21	1,244,488.40	36.20473375	-107.59201932
14,024.00	89.90	129.800	5,279.26	-4,696.03	5,448.13	1,896,471.81	1,244,555.95	36.20458144	-107.59178776
14,112.00	90.56	130.950	5,278.91	-4,753.03	5,515.17	1,896,414.81	1,244,622.99	36.20442743	-107.59155791
14,200.00	90.28	130.360	5,278.26	-4,810.36	5,581.93	1,896,357.48	1,244,689.75	36.20427252	-107.59132900
14,286.00	89.90	130.200	5,278.13	-4,865.96	5,647.53	1,896,301.88	1,244,755.36	36.20412231	-107.59110407



Survey Report - Geographic



Company:	Enduring Resources LLC	Local Co-ordinate Reference:	Well North Alamito Unit 102 H
Project:	Sandoval County, New Mexico NAD83 NM C	TVD Reference:	RKB=6962+23.5 @ 6985.50ft (Ensign 140)
Site:	North Alamito Unit (102 & 106)	MD Reference:	RKB=6962+23.5 @ 6985.50ft (Ensign 140)
Well:	North Alamito Unit 102 H	North Reference:	Grid
Wellbore:	Original Hole	Survey Calculation Method:	Minimum Curvature
Design:	MWD surveys	Database:	DT_May1924_v17

Survey									
Measured Depth (ft)	Inclination (°)	Azimuth (°)	Vertical Depth (ft)	+N/-S (ft)	+E/-W (ft)	Map Northing (usft)	Map Easting (usft)	Latitude	Longitude
14,374.00	89.35	130.120	5,278.70	-4,922.72	5,714.79	1,896,245.13	1,244,822.61	36.20396900	-107.59087351
14,461.00	91.29	131.580	5,278.22	-4,979.62	5,780.59	1,896,188.23	1,244,888.41	36.20381523	-107.59064786
14,549.00	90.44	131.260	5,276.89	-5,037.83	5,846.57	1,896,130.02	1,244,954.39	36.20365786	-107.59042155
14,636.00	90.11	131.380	5,276.47	-5,095.27	5,911.91	1,896,072.58	1,245,019.73	36.20350258	-107.59019744
14,724.00	89.19	129.430	5,277.01	-5,152.31	5,978.92	1,896,015.54	1,245,086.74	36.20334848	-107.58996772
14,811.00	90.93	130.210	5,276.92	-5,208.02	6,045.73	1,895,959.83	1,245,153.56	36.20319802	-107.58973869
14,900.00	89.99	129.940	5,276.20	-5,265.31	6,113.83	1,895,902.53	1,245,221.66	36.20304325	-107.58950524
14,987.00	89.15	129.270	5,276.85	-5,320.77	6,180.86	1,895,847.08	1,245,288.68	36.20289347	-107.58927551
Survey @ 14987.00 MD 5276.85 TVD									
15,017.70	89.15	129.270	5,277.31	-5,340.20	6,204.62	1,895,827.65	1,245,312.45	36.20284101	-107.58919407
LTP @ 15017.70 MD 5277.31 TVD									
15,067.00	89.15	129.270	5,278.04	-5,371.40	6,242.79	1,895,796.44	1,245,350.61	36.20275677	-107.58906330
Survey proj. to 15067 MD 5278.04 TVD 893.6 FNL 48.6 FEL									

Design Annotations				
Measured Depth (ft)	Vertical Depth (ft)	Local Coordinates		Comment
		+N/-S (ft)	+E/-W (ft)	
485.00	484.99	0.01	2.37	MWD surveys
5,751.00	5,279.04	691.95	-822.52	330 ppd @ 5751.00 MD 5279.04 TVD
5,751.00	5,279.04	691.95	-822.52	FTP @ 5751.00 MD 5279.04 TVD
5,925.10	5,311.22	576.76	-696.42	9 5/8" Casing shoe @ 5925.10 MD 5311.22 TVD
14,987.00	5,276.85	-5,320.77	6,180.86	Survey @ 14987.00 MD 5276.85 TVD
15,017.70	5,277.31	-5,340.20	6,204.62	LTP @ 15017.70 MD 5277.31 TVD
15,067.00	5,278.04	-5,371.40	6,242.79	Survey proj. to 15067 MD 5278.04 TVD 893.6 FNL 48.6 FEL

1220 S. St. Francis Dr., Santa Fe, NM 87505
Phone: (505) 476-3460 Fax: (505) 476-3462

☒ AS DRILLED

1220 South St. Francis Dr.
Santa Fe, NM 87505

Released to Imaging: 7/1/2024 2:28:38 PM

DISTRICT I
1625 N. French Dr., Hobbs, N.M. 88240
Phone: (575) 393-6161 Fax: (575) 393-0720

DISTRICT II
811 S. First St., Artesia, N.M. 88210
Phone: (575) 748-1283 Fax: (575) 748-9720

DISTRICT III
1000 Rio Brazos Rd., Aztec, N.M. 87410
Phone: (505) 334-6178 Fax: (505) 334-6170

DISTRICT IV
1220 S. St. Francis Dr., Santa Fe, NM 87505
Phone: (505) 476-3460 Fax: (505) 476-3462

State of New Mexico
Energy, Minerals & Natural Resources Department

Form C-102
Revised August 1, 2011

Submit one copy to appropriate
District Office

OIL CONSERVATION DIVISION
1220 South St. Francis Dr.
Santa Fe, NM 87505

☐ AMENDED REPORT
☒ AS DRILLED

DJR OPERATING, LLC
NORTH ALAMITO UNIT #102H

SURFACE HOLE LOCATION NMNM 081638
917' FNL, 1154' FEL
LOCATED IN THE NE/NE OF SECTION 19,
T23N, R7W, N.M.P.M., SAN JUAN COUNTY, NEW MEXICO
LATITUDE: 36.217270°N LONGITUDE: 107.610473°W (NAD83)

PPP-1 (FIRST TAKE POINT) NMNM 081638
238' FNL, 1985' FWL
LOCATED IN THE NW/NE OF SECTION 19,
T23N, R7W, N.M.P.M., SAN JUAN COUNTY, NEW MEXICO
LATITUDE: 36.219139°N LONGITUDE: 107.613294°W (NAD83)

PPP-2 NMNM 081638
1877' FNL, 1' FWL
LOCATED IN THE SW/NW OF SECTION 20,
T23N, R7W, N.M.P.M., SAN JUAN COUNTY, NEW MEXICO
LATITUDE: 36.214620°N LONGITUDE: 107.606558°W (NAD83)

PPP-3 NMNM 036943
1' FNL, 1122' FEL
LOCATED IN THE NE/NE OF SECTION 29,
T23N, R7W, N.M.P.M., SAN JUAN COUNTY, NEW MEXICO
LATITUDE: 36.205208°N LONGITUDE: 107.592717°W (NAD83)

PPP-4 (LAST TAKE POINT) NMNM 036943
863' FNL, 87' FEL
LOCATED IN THE NE/NE OF SECTION 29,
T23N, R7W, N.M.P.M., SAN JUAN COUNTY, NEW MEXICO
LATITUDE: 36.202841°N LONGITUDE: 107.589194°W (NAD83)

District I
1625 N. French Dr., Hobbs, NM 88240
Phone:(575) 393-6161 Fax:(575) 393-0720
District II
811 S. First St., Artesia, NM 88210
Phone:(575) 748-1283 Fax:(575) 748-9720
District III
1000 Rio Brazos Rd., Aztec, NM 87410
Phone:(505) 334-6178 Fax:(505) 334-6170
District IV
1220 S. St Francis Dr., Santa Fe, NM 87505
Phone:(505) 476-3470 Fax:(505) 476-3462

State of New Mexico
Energy, Minerals and Natural Resources
Oil Conservation Division
1220 S. St Francis Dr.
Santa Fe, NM 87505

CONDITIONS

Action 356907

CONDITIONS

Operator: ENDURING RESOURCES, LLC 6300 S Syracuse Way Centennial, CO 80111	OGRID: 372286
	Action Number: 356907
	Action Type: [C-103] NOI Change of Plans (C-103A)

CONDITIONS

Created By	Condition	Condition Date
dmcclure	Needs NSL	7/1/2024