

Well Name	Well Number	US Well Number	Lease Number	Case Number	Operator
STONEWALL 28	511H	3002552702	NMNM19452	NMNM143303	EOG
STONEWALL 28	514H	3002552706	NMNM19452	NMNM19452	EOG
STONEWALL 28	513H	3002552705	NMNM19452	NMNM143604	EOG
STONEWALL 28	515H	3002552707	NMNM19452	NMNM19452	EOG
STONEWALL 28	504H	3002552711	NMNM19452	NMNM143303	EOG
STONEWALL 28	503H	3002552710	NMNM19452	NMNM143303	EOG

Notice of Intent

Sundry ID: 2782217

Type of Submission: Notice of Intent

Date Sundry Submitted: 03/28/2024

Date proposed operation will begin: 04/04/2024

Type of Action: APD Change

Time Sundry Submitted: 12:06

**Procedure Description:** Pad Name: Stonewall 28 Fed Com SHL: Section 28, Township 24-S, Range 34-E, Lea County, NM EOG requests for the below wells to be approved for all four designs listed in the "Blanket Casing Design (EOG BLM Variance 5a - Alternate Shallow Casing Designs.pdf) document. The MDs and TVDs for all intervals are within the boundary conditions. The max inclination and DLS are also within the boundary conditions. The directional plans for the wells are attached separately.

NOI Attachments

Procedure Description

- Blanket\_Casing\_Design\_\_\_\_Stonewall\_28\_Fed\_Com\_API\_\_\_\_s\_2.20.2024\_20240328120426.pdf
- EOG\_BLM\_Variance\_3a\_b\_\_\_\_BOP\_Break\_test\_and\_Offline\_Intermediate\_Cement\_8.15.2023\_20240328120409.pdf
- EOG\_BLM\_Variance\_5a\_\_\_\_Alternate\_Shallow\_Casing\_Designs\_20240328094831.pdf
- EOG\_BLM\_Variance\_4a\_\_\_\_Salt\_Section\_Annular\_Clearance\_11.8.2022\_20240328094818.pdf
- Stonewall\_28\_Fed\_Com\_515H\_Planning\_Wall\_Report\_20240328094742.pdf
- Stonewall\_28\_Fed\_Com\_514H\_Planning\_Wall\_Report\_20240328094725.pdf
- Stonewall\_28\_Fed\_Com\_513H\_Planning\_Wall\_Report\_20240328094713.pdf
- Stonewall\_28\_Fed\_Com\_511H\_Planning\_Wall\_Report\_20240328094700.pdf
- Stonewall\_28\_Fed\_Com\_504H\_Planning\_Wall\_Report\_20240328094645.pdf
- Stonewall\_28\_Fed\_Com\_503H\_Planning\_Wall\_Report\_20240328094627.pdf

Conditions of Approval

Additional

STONEWALL\_28\_FED\_COM\_\_\_SHALLOW\_BLANKET\_\_\_BATCH\_SUNDRY\_COA\_20240406113704.pdf

Operator

I certify that the foregoing is true and correct. Title 18 U.S.C. Section 1001 and Title 43 U.S.C. Section 1212, make it a crime for any person knowingly and willfully to make to any department or agency of the United States any false, fictitious or fraudulent statements or representations as to any matter within its jurisdiction. Electronic submission of Sundry Notices through this system satisfies regulations requiring a

Operator Electronic Signature: STAR HARRELL

Signed on: MAR 28, 2024 09:45 AM

Name: EOG RESOURCES INCORPORATED

Title: Regulatory Specialist

Street Address: 5509 CHAMPIONS DRIVE

City: MIDLANDState: TX

Phone: (432) 848-9161

Email address: STAR\_HARRELL@EOGRESOURCES.COM

Field

Representative Name: Eric Brorman

Street Address: 5509 Champions Drive

City: MidlandState: TXZip: 79706

Phone: (432)686-3600

Email address: eric\_brormanll@eogresources.com

BLM Point of Contact

BLM POC Name: KEITH P IMMATTY

BLM POC Title: ENGINEER

BLM POC Phone: 5759884722

BLM POC Email Address: KIMMATTY@BLM.GOV

Disposition: Approved

Disposition Date: 04/06/2024

Signature: KEITH IMMATTY

Form 3160-5  
(June 2019)

UNITED STATES  
DEPARTMENT OF THE INTERIOR  
BUREAU OF LAND MANAGEMENT

FORM APPROVED  
OMB No. 1004-0137  
Expires: October 31, 2021

SUNDRY NOTICES AND REPORTS ON WELLS

Do not use this form for proposals to drill or to re-enter an abandoned well. Use Form 3160-3 (APD) for such proposals.

5. Lease Serial No. MULTIPLE

6. If Indian, Allottee or Tribe Name MULTIPLE

SUBMIT IN TRIPLICATE - Other instructions on page 2

1. Type of Well  
☐ Oil Well    ☐ Gas Well    ☐ Other

2. Name of Operator EOG RESOURCES INCORPORATED

3a. Address 1111 BAGBY SKY LOBBY 2, HOUSTON, TX 77030    3b. Phone No. (include area code) (713) 651-7000

4. Location of Well (Footage, Sec., T.,R.,M., or Survey Description) MULTIPLE

7. If Unit of CA/Agreement, Name and/or No. MULTIPLE

8. Well Name and No. MULTIPLE

9. API Well No. MULTIPLE

10. Field and Pool or Exploratory Area MULTIPLE

11. Country or Parish, State MULTIPLE

12. CHECK THE APPROPRIATE BOX(ES) TO INDICATE NATURE OF NOTICE, REPORT OR OTHER DATA

TYPE OF SUBMISSION	TYPE OF ACTION				
<input checked="" type="checkbox"/> Notice of Intent	<input type="checkbox"/> Acidize	<input type="checkbox"/> Deepen	<input type="checkbox"/> Production (Start/Resume)	<input type="checkbox"/> Water Shut-Off	
<input type="checkbox"/> Subsequent Report	<input type="checkbox"/> Alter Casing	<input type="checkbox"/> Hydraulic Fracturing	<input type="checkbox"/> Reclamation	<input type="checkbox"/> Well Integrity	
<input type="checkbox"/> Final Abandonment Notice	<input type="checkbox"/> Casing Repair	<input type="checkbox"/> New Construction	<input type="checkbox"/> Recomplete	<input type="checkbox"/> Other	
	<input checked="" type="checkbox"/> Change Plans	<input type="checkbox"/> Plug and Abandon	<input type="checkbox"/> Temporarily Abandon		
	<input type="checkbox"/> Convert to Injection	<input type="checkbox"/> Plug Back	<input type="checkbox"/> Water Disposal		

13. Describe Proposed or Completed Operation: Clearly state all pertinent details, including estimated starting date of any proposed work and approximate duration thereof. If the proposal is to deepen directionally or recompleate horizontally, give subsurface locations and measured and true vertical depths of all pertinent markers and zones. Attach the Bond under which the work will be perfonned or provide the Bond No. on file with BLM/BIA. Required subsequent reports must be filed within 30 days following completion of the involved operations. If the operation results in a multiple completion or recompletion in a new interval, a Form 3160-4 must be filed once testing has been completed. Final Abandonment Notices must be filed only after all requirements, including reclamation, have been completed and the operator has detennined that the site is ready for final inspection.)

Pad Name: Stonewall 28 Fed Com  
SHL: Section 28, Township 24-S, Range 34-E, Lea County, NM

EOG requests for the below wells to be approved for all four designs listed in the "Blanket Casing Design (EOG BLM Variance 5a - Alternate Shallow Casing Designs.pdf) document. The MDs and TVDs for all intervals are within the boundary conditions. The max inclination and DLS are also within the boundary conditions. The directional plans for the wells are attached separately.

14. I hereby certify that the foregoing is true and correct. Name (Printed/Typed) STAR HARRELL / Ph: (432) 848-9161	Title Regulatory Specialist
Signature (Electronic Submission)	Date 03/28/2024

THE SPACE FOR FEDERAL OR STATE OFFICE USE

Approved by KEITH P IMMATTY / Ph: (575) 988-4722 / Approved	Title ENGINEER	Date 04/06/2024
Conditions of approval, if any, are attached. Approval of this notice does not warrant or certify that the applicant holds legal or equitable title to those rights in the subject lease which would entitle the applicant to conduct operations thereon.	Office CARLSBAD	

Title 18 U.S.C Section 1001 and Title 43 U.S.C Section 1212, make it a crime for any person knowingly and willfully to make to any department or agency of the United States any false, fictitious or fraudulent statements or representations as to any matter within its jurisdiction.

(Instructions on page 2)

## GENERAL INSTRUCTIONS

This form is designed for submitting proposals to perform certain well operations and reports of such operations when completed as indicated on Federal and Indian lands pursuant to applicable Federal law and regulations. Any necessary special instructions concerning the use of this form and the number of copies to be submitted, particularly with regard to local area or regional procedures and practices, are either shown below, will be issued by or may be obtained from the local Federal office.

## SPECIFIC INSTRUCTIONS

*Item 4* - Locations on Federal or Indian land should be described in accordance with Federal requirements. Consult the local Federal office for specific instructions.

*Item 13*: Proposals to abandon a well and subsequent reports of abandonment should include such special information as is required by the local Federal office. In addition, such proposals and reports should include reasons for the abandonment; data on any former or present productive zones or other zones with present significant fluid contents not sealed off by cement or otherwise; depths (top and bottom) and method of placement of cement plugs; mud or other material placed below, between and above plugs; amount, size, method of parting of any casing, liner or tubing pulled and the depth to the top of any tubing left in the hole; method of closing top of well and date well site conditioned for final inspection looking for approval of the abandonment. If the proposal will involve **hydraulic fracturing operations**, you must comply with 43 CFR 3162.3-3, including providing information about the protection of usable water. Operators should provide the best available information about all formations containing water and their depths. This information could include data and interpretation of resistivity logs run on nearby wells. Information may also be obtained from state or tribal regulatory agencies and from local BLM offices.

## NOTICES

The privacy Act of 1974 and the regulation in 43 CFR 2.48(d) provide that you be furnished the following information in connection with information required by this application.

AUTHORITY: 30 U.S.C. 181 et seq., 351 et seq., 25 U.S.C. 396; 43 CFR 3160.

PRINCIPAL PURPOSE: The information is used to: (1) Evaluate, when appropriate, approve applications, and report completion of subsequent well operations, on a Federal or Indian lease; and (2) document for administrative use, information for the management, disposal and use of National Resource lands and resources, such as: (a) evaluating the equipment and procedures to be used during a proposed subsequent well operation and reviewing the completed well operations for compliance with the approved plan; (b) requesting and granting approval to perform those actions covered by 43 CFR 3162.3-2, 3162.3-3, and 3162.3-4; (c) reporting the beginning or resumption of production, as required by 43 CFR 3162.4-1(c) and (d) analyzing future applications to drill or modify operations in light of data obtained and methods used.

ROUTINE USES: Information from the record and/or the record will be transferred to appropriate Federal, State, local or foreign agencies, when relevant to civil, criminal or regulatory investigations or prosecutions in connection with congressional inquiries or to consumer reporting agencies to facilitate collection of debts owed the Government.

EFFECT OF NOT PROVIDING THE INFORMATION: Filing of this notice and report and disclosure of the information is mandatory for those subsequent well operations specified in 43 CFR 3162.3-2, 3162.3-3, 3162.3-4.

The Paperwork Reduction Act of 1995 requires us to inform you that:

The BLM collects this information to evaluate proposed and/or completed subsequent well operations on Federal or Indian oil and gas leases.

Response to this request is mandatory.

The BLM would like you to know that you do not have to respond to this or any other Federal agency-sponsored information collection unless it displays a currently valid OMB control number.

**BURDEN HOURS STATEMENT:** Public reporting burden for this form is estimated to average 8 hours per response, including the time for reviewing instructions, gathering and maintaining data, and completing and reviewing the form. Direct comments regarding the burden estimate or any other aspect of this form to U.S. Department of the Interior, Bureau of Land Management (1004-0137), Bureau Information Collection Clearance Officer (WO-630), 1849 C St., N.W., Mail Stop 401 LS, Washington, D.C. 20240



## Additional Information

### Batch Well Data

STONEWALL 28 FED COM 511H, US Well Number: 3002552702, Case Number: NMNM143303, Lease Number: NMNM19452,  
Operator:EOG RESOURCES INCORPORATED

STONEWALL 28 FED COM 503H, US Well Number: 3002552710, Case Number: NMNM143303, Lease Number: NMNM19452,  
Operator:EOG RESOURCES INCORPORATED

STONEWALL 28 FED COM 504H, US Well Number: 3002552711, Case Number: NMNM143303, Lease Number: NMNM19452,  
Operator:EOG RESOURCES INCORPORATED

STONEWALL 28 FED COM 513H, US Well Number: 3002552705, Case Number: NMNM143604, Lease Number: NMNM19452,  
Operator:EOG RESOURCES INCORPORATED

STONEWALL 28 FED COM 514H, US Well Number: 3002552706, Case Number: NMNM19452, Lease Number: NMNM19452,  
Operator:EOG RESOURCES INCORPORATED

STONEWALL 28 FED COM 515H, US Well Number: 3002552707, Case Number: NMNM19452, Lease Number: NMNM19452,  
Operator:EOG RESOURCES INCORPORATED

## PECOS DISTRICT DRILLING CONDITIONS OF APPROVAL

**SUNDRY ID: 2782217**

Well Name	Well Number	US Well Number
STONEWALL 28 FED COM	403H	3002552702
STONEWALL 28 FED COM	503H	3002552710
STONEWALL 28 FED COM	504H	3002552711
STONEWALL 28 FED COM	406H	3002552705
STONEWALL 28 FED COM	407H	3002552706
STONEWALL 28 FED COM	408H	3002552707

### ALL PREVIOUS COAs STILL APPLY

**Pad Name:** Stonewall 28 Fed Com

SHL: Section 28, Township 24-S, Range 34-E, Lea County, NM

EOG requests for the below wells to be approved for all four designs listed in the "Blanket Casing Design (EOG BLM Variance 5a - Alternate Shallow Casing Designs.pdf) document. The MDs and

TVDs for all intervals are within the boundary conditions. The max inclination and DLS are also within the boundary conditions. The directional plans for the wells are attached separately.

Well Name	API #	Surface		Intermediate		Production	
		MD	TVD	MD	TVD	MD	TVD
Stonewall 28 Fed Com #503H	30-025-52710	1,301	1,230	5,231	5,160	21,368	11,098
Stonewall 28 Fed Com #504H	30-025-52711	1,238	1,230	5,168	5,160	21,310	11,098
Stonewall 28 Fed Com #511H (FKA 403H)	30-025-52702	1,288	1,230	5,218	5,160	20,729	10,471
Stonewall 28 Fed Com #513H (FKA 406H)	30-025-52705	1,235	1,230	5,165	5,160	20,679	10,471
Stonewall 28 Fed Com #514H (FKA 407H)	30-025-52706	1,283	1,230	5,213	5,160	20,726	10,471
Stonewall 28 Fed Com #515H (FKA 408H)	30-025-52707	1,414	1,230	5,344	5,160	20,845	10,471

COA

H2S	<input checked="" type="radio"/> Yes	<input type="radio"/> No	
Potash	<input checked="" type="radio"/> None	<input type="radio"/> Secretary	<input type="radio"/> R-111-P
Cave/Karst Potential	<input checked="" type="radio"/> Low	<input type="radio"/> Medium	<input type="radio"/> High
Cave/Karst Potential	<input type="radio"/> Critical		
Variance	<input type="radio"/> None	<input checked="" type="radio"/> Flex Hose	<input type="radio"/> Other
Wellhead	<input type="radio"/> Conventional	<input checked="" type="radio"/> Multibowl	<input type="radio"/> Both

Wellhead Variance	<input type="radio"/> Diverter		
Other	<input type="checkbox"/> 4 String	<input type="checkbox"/> Capitan Reef	<input type="checkbox"/> WIPP
Other	<input type="checkbox"/> Fluid Filled	<input type="checkbox"/> Pilot Hole	<input type="checkbox"/> Open Annulus
Cementing	<input type="checkbox"/> Contingency Cement Squeeze	<input type="checkbox"/> EchoMeter	<input type="checkbox"/> Primary Cement Squeeze
Special Requirements	<input type="checkbox"/> Water Disposal	<input type="checkbox"/> COM	<input type="checkbox"/> Unit
Special Requirements	<input checked="" type="checkbox"/> Batch Sundry		
Special Requirements Variance	<input checked="" type="checkbox"/> Break Testing	<input checked="" type="checkbox"/> Offline Cementing	<input checked="" type="checkbox"/> Casing Clearance

## A. CASING

Above listed wells are approved for 4 Designs listed in the “EOG BLM Variance 5a - Alternate Shallow Casing Designs” document. The casing set points and directional plans for the wells in the batch are within the boundary conditions reviewed in the blanket design. The COA is written for the deepest well on the pad. Operator is responsible to review the cement volumes based on the set points, design executed and to achieve the TOC requirements listed in the COA.

### Shallow Design A:

1. The 13-3/8 inch surface casing shall be set at approximately **1,230 feet TVD** (a minimum of 25 feet (Lea County) into the Rustler Anhydrite, above the salt, and below usable fresh water) and cemented to the surface.
  - a. If cement does not circulate to the surface, the appropriate BLM office shall be notified and a temperature survey utilizing an electronic type temperature survey with surface log readout will be used or a cement bond log shall be run to verify the top of the cement. Temperature survey will be run a minimum of six hours after pumping cement and ideally between 8-10 hours after completing the cement job.
  - b. Wait on cement (WOC) time for a primary cement job will be a minimum of **8 hours** or 500 pounds compressive strength, whichever is greater. (This is to include the lead cement)
  - c. Wait on cement (WOC) time for a remedial job will be a minimum of 4 hours after bringing cement to surface or 500 pounds compressive strength, whichever is greater.
  - d. If cement falls back, remedial cementing will be done prior to drilling out that string.
2. The 9-5/8 inch intermediate casing shall be set at approximately **5,160 feet TVD**.
  - **Mud weight could brine up to 10.2ppg. Reviewed and OK**
  - **Keep casing half full during run for collapse SF**

The minimum required fill of cement behind the 9-5/8 inch intermediate casing is:

- Cement to surface. If cement does not circulate see B.1.a, c-d above.
3. The **5-1/2** inch production casing shall be set at approximately **21,368** feet. The minimum required fill of cement behind the **5-1/2** inch production casing is:
- Cement should tie-back at least **200 feet** into previous casing string. Operator shall provide method of verification.

### **Shallow Design B:**

1. The **10-3/4** inch surface casing shall be set at approximately **1,230** feet **TVD** (a minimum of 25 feet (Lea County) into the Rustler Anhydrite, above the salt, and below usable fresh water) and cemented to the surface.
  - a. If cement does not circulate to the surface, the appropriate BLM office shall be notified and a temperature survey utilizing an electronic type temperature survey with surface log readout will be used or a cement bond log shall be run to verify the top of the cement. Temperature survey will be run a minimum of six hours after pumping cement and ideally between 8-10 hours after completing the cement job.
  - b. Wait on cement (WOC) time for a primary cement job will be a minimum of **8 hours** or 500 pounds compressive strength, whichever is greater. (This is to include the lead cement)
  - c. Wait on cement (WOC) time for a remedial job will be a minimum of 4 hours after bringing cement to surface or 500 pounds compressive strength, whichever is greater.
  - d. If cement falls back, remedial cementing will be done prior to drilling out that string.
2. The **8-5/8** inch intermediate casing shall be set at approximately **5,160** feet **TVD**.
  - **Mud weight could brine up to 10.2ppg. Reviewed and OK**
  - **Keep casing half full during run for collapse SF**

The minimum required fill of cement behind the **8-5/8** inch intermediate casing is:

- Cement to surface. If cement does not circulate see B.1.a, c-d above.
3. The **5-1/2** inch production casing shall be set at approximately **21,368** feet. The minimum required fill of cement behind the **5-1/2** inch production casing is:
- Cement should tie-back at least **200 feet** into previous casing string. Operator shall provide method of verification.

### **Shallow Design C:**

1. The **13-3/8** inch surface casing shall be set at approximately **1,230** feet **TVD** (a minimum of 25 feet (Lea County) into the Rustler Anhydrite, above the salt, and below usable fresh water) and cemented to the surface.
  - a. If cement does not circulate to the surface, the appropriate BLM office shall be notified and a temperature survey utilizing an electronic type temperature survey with surface log readout will be used or a cement bond log shall be run to verify the top of the cement. Temperature survey will be run a minimum of six hours after pumping cement and ideally between 8-10 hours after completing the cement job.
  - b. Wait on cement (WOC) time for a primary cement job will be a minimum of **8 hours** or 500 pounds compressive strength, whichever is greater. (This is to include the lead cement)
  - c. Wait on cement (WOC) time for a remedial job will be a minimum of 4 hours after bringing cement to surface or 500 pounds compressive strength, whichever is greater.
  - d. If cement falls back, remedial cementing will be done prior to drilling out that string.
2. The **9-5/8** inch intermediate casing shall be set at approximately **5,160** feet **TVD**.
  - **Mud weight could brine up to 10.2ppg. Reviewed and OK**
  - **Keep casing half full during run for collapse SF**

The minimum required fill of cement behind the **9-5/8** inch intermediate casing is:

- Cement to surface. If cement does not circulate see B.1.a, c-d above.
3. The **6** inch production casing shall be set at approximately **21,368** feet. The minimum required fill of cement behind the **6** inch production casing is:
    - Cement should tie-back at least **200 feet** into previous casing string. Operator shall provide method of verification.

#### **Shallow Design D:**

1. The **13-3/8** inch surface casing shall be set at approximately **1,230** feet **TVD** (a minimum of 25 feet (Lea County) into the Rustler Anhydrite, above the salt, and below usable fresh water) and cemented to the surface.
  - e. If cement does not circulate to the surface, the appropriate BLM office shall be notified and a temperature survey utilizing an electronic type temperature survey with surface log readout will be used or a cement bond log shall be run

to verify the top of the cement. Temperature survey will be run a minimum of six hours after pumping cement and ideally between 8-10 hours after completing the cement job.

- f. Wait on cement (WOC) time for a primary cement job will be a minimum of **8 hours** or 500 pounds compressive strength, whichever is greater. (This is to include the lead cement)
  - g. Wait on cement (WOC) time for a remedial job will be a minimum of 4 hours after bringing cement to surface or 500 pounds compressive strength, whichever is greater.
  - h. If cement falls back, remedial cementing will be done prior to drilling out that string.
2. The **9-5/8** inch intermediate casing shall be set at approximately **5,160** feet **TVD**.
    - **Mud weight could brine up to 10.2ppg. Reviewed and OK**
    - **Keep casing half full during run for collapse SF**

The minimum required fill of cement behind the **9-5/8** inch intermediate casing is:

- Cement to surface. If cement does not circulate see B.1.a, c-d above.
3. The **6** inch x **5.5** inch tapered production casing shall be set at approximately **21,368** feet. The minimum required fill of cement behind the **6** inch x **5.5** inch tapered production casing is:
    - Cement should tie-back at least **200 feet** into previous casing string. Operator shall provide method of verification.

**(Note: For a minimum 5M BOPE or less (Utilizing a 10M BOPE system)**

**BOPE Break Testing Variance**

- BOPE Break Testing is ONLY permitted for 5M BOPE or less. (**Annular preventer must be tested to a minimum of 70% of BOPE working pressure and shall be higher than the MASP**)
- BOPE Break Testing is NOT permitted to drilling the production hole section.
- Variance only pertains to the intermediate hole-sections and no deeper than the Bone Springs formation.
- While in transfer between wells, the BOPE shall be secured by the hydraulic carrier or cradle.
- Any well control event while drilling require notification to the BLM Petroleum Engineer (**575-706-2779**) prior to the commencement of any BOPE Break Testing operations.
- A full BOPE test is required prior to drilling the first deep intermediate hole section. If any subsequent hole interval is deeper than the first, a full BOPE test will be required. (200' TVD tolerance between intermediate shoes is allowable).
- The BLM is to be contacted (575-689-5981 Lea County) 4 hours prior to BOPE tests.
- As a minimum, a full BOPE test shall be performed at 21-day intervals.



- In the event any repairs or replacement of the BOPE is required, the BOPE shall test as per 43 CFR part 3170 Subpart 3172.
- If in the event break testing is not utilized, then a full BOPE test would be conducted.

**Offline Cementing**

Offline cementing OK for surface and intermediate intervals. Notify the BLM prior to the commencement of any offline cementing procedure.

**Casing Clearance:**

- Overlap clearance OK.
- Salt annular variance in place.

Operator shall clean up cycles until wellbore is clear of cuttings and any large debris, ensure cutting sizes are adequate "coffee ground or less" before cementing.

## GENERAL REQUIREMENTS

The BLM is to be notified in advance for a representative to witness:

- a. Spudding well (minimum of 24 hours)
- b. Setting and/or Cementing of all casing strings (minimum of 4 hours)
- c. BOPE tests (minimum of 4 hours)

☒ Eddy County

**EMAIL** or call the Carlsbad Field Office, 620 East Greene St., Carlsbad, NM 88220,

**[BLM\\_NM\\_CFO\\_DrillingNotifications@BLM.GOV](mailto:BLM_NM_CFO_DrillingNotifications@BLM.GOV)**

(575) 361-2822

☒ Lea County

Call the Hobbs Field Station, 414 West Taylor, Hobbs NM 88240,

(575) 689-5981

1. Unless the production casing has been run and cemented or the well has been properly plugged, the drilling rig shall not be removed from over the hole without prior approval.
  - a. In the event the operator has proposed to drill multiple wells utilizing a skid/walking rig. Operator shall secure the wellbore on the current well, after installing and testing the wellhead, by installing a blind flange of like pressure rating to the wellhead and a pressure gauge that can be monitored while drilling is performed on the other well(s).
  - b. When the operator proposes to set surface casing with Spudder Rig
    - Notify the BLM when moving in and removing the Spudder Rig.

- Notify the BLM when moving in the 2<sup>nd</sup> Rig. Rig to be moved in within 90 days of notification that Spudder Rig has left the location.
  - BOP/BOPE test to be conducted per **43 CFR part 3170 Subpart 3172** as soon as 2nd Rig is rigged up on well.
2. Floor controls are required for 3M or Greater systems. These controls will be on the rig floor, unobstructed, readily accessible to the driller and will be operational at all times during drilling and/or completion activities. Rig floor is defined as the area immediately around the rotary table; the area immediately above the substructure on which the draw works are located, this does not include the dog house or stairway area.
  3. The record of the drilling rate along with the GR/N well log run from TD to surface (horizontal well – vertical portion of hole) shall be submitted to the BLM office as well as all other logs run on the borehole 30 days from completion. If available, a digital copy of the logs is to be submitted in addition to the paper copies. The Rustler top and top and bottom of Salt are to be recorded on the Completion Report.

#### A. CASING

1. Changes to the approved APD casing program need prior approval if the items substituted are of lesser grade or different casing size or are Non-API. The Operator can exchange the components of the proposal with that of superior strength (i.e. changing from J-55 to N-80, or from 36# to 40#). Changes to the approved cement program need prior approval if the altered cement plan has less volume or strength or if the changes are substantial (i.e. Multistage tool, ECP, etc.). The initial wellhead installed on the well will remain on the well with spools used as needed.
2. Wait on cement (WOC) for Potash Areas: After cementing but before commencing any tests, the casing string shall stand cemented under pressure until both of the following conditions have been met: 1) cement reaches a minimum compressive strength of 500 psi for all cement blends, 2) until cement has been in place at least 24 hours. WOC time will be recorded in the driller's log. The casing integrity test can be done (prior to the cement setting up) immediately after bumping the plug.
3. Wait on cement (WOC) for Water Basin: After cementing but before commencing any tests, the casing string shall stand cemented under pressure until both of the following conditions have been met: 1) cement reaches a minimum compressive strength of 500 psi at the shoe, 2) until cement has been in place at least 8 hours. WOC time will be recorded in the driller's log. See individual casing strings for details regarding lead cement slurry requirements. The casing integrity test can be done (prior to the cement setting up) immediately after bumping the plug.
4. Provide compressive strengths including hours to reach required 500 pounds compressive strength prior to cementing each casing string. Have well specific cement details onsite prior to pumping the cement for each casing string.

5. No pea gravel permitted for remedial or fall back remedial without prior authorization from the BLM engineer.
6. On that portion of any well approved for a 5M BOPE system or greater, a pressure integrity test of each casing shoe shall be performed. Formation at the shoe shall be tested to a minimum of the mud weight equivalent anticipated to control the formation pressure to the next casing depth or at total depth of the well. This test shall be performed before drilling more than 20 feet of new hole.
7. If hardband drill pipe is rotated inside casing, returns will be monitored for metal. If metal is found in samples, drill pipe will be pulled and rubber protectors which have a larger diameter than the tool joints of the drill pipe will be installed prior to continuing drilling operations.
8. Whenever a casing string is cemented in the R-111-P potash area, the NMOCD requirements shall be followed.

B. PRESSURE CONTROL

1. All blowout preventer (BOP) and related equipment (BOPE) shall comply with well control requirements as described in **43 CFR part 3170 Subpart 3172** and **API STD 53 Sec. 5.3**.
2. If a variance is approved for a flexible hose to be installed from the BOP to the choke manifold, the following requirements apply: The flex line must meet the requirements of API 16C. Check condition of flexible line from BOP to choke manifold, replace if exterior is damaged or if line fails test. Line to be as straight as possible with no hard bends and is to be anchored according to Manufacturer's requirements. The flexible hose can be exchanged with a hose of equal size and equal or greater pressure rating. Anchor requirements, specification sheet and hydrostatic pressure test certification matching the hose in service, to be onsite for review. These documents shall be posted in the company man's trailer and on the rig floor.
3. 5M or higher system requires an HCR valve, remote kill line and annular to match. The remote kill line is to be installed prior to testing the system and tested to stack pressure.
4. If the operator has proposed a multi-bowl wellhead assembly in the APD. The following requirements must be met:
  - a. Wellhead shall be installed by manufacturer's representatives, submit documentation with subsequent sundry.

- b. If the welding is performed by a third party, the manufacturer's representative shall monitor the temperature to verify that it does not exceed the maximum temperature of the seal.
  - c. Manufacturer representative shall install the test plug for the initial BOP test.
  - d. Whenever any seal subject to test pressure is broken, all the tests in **43 CFR part 3170 Subpart 3172** must be followed.
  - e. If the cement does not circulate and one inch operations would have been possible with a standard wellhead, the well head shall be cut off, cementing operations performed and another wellhead installed.
- 5. The appropriate BLM office shall be notified a minimum of 4 hours in advance for a representative to witness the tests.
  - a. In a water basin, for all casing strings utilizing slips, these are to be set as soon as the crew and rig are ready and any fallback cement remediation has been done. The casing cut-off and BOP installation can be initiated four hours after installing the slips, which will be approximately six hours after bumping the plug. For those casing strings not using slips, the minimum wait time before cut-off is eight hours after bumping the plug. BOP/BOPE testing can begin after cut-off or once cement reaches 500 psi compressive strength (including lead cement), whichever is greater. However, if the float does not hold, cut-off cannot be initiated until cement reaches 500 psi compressive strength (including lead when specified).
  - b. In potash areas, for all casing strings utilizing slips, these are to be set as soon as the crew and rig are ready and any fallback cement remediation has been done. For all casing strings, casing cut-off and BOP installation can be initiated at twelve hours after bumping the cement plug. The BOPE test can be initiated after bumping the cement plug with the casing valve open. (only applies to single stage cement jobs, prior to the cement setting up.)
  - c. The tests shall be done by an independent service company utilizing a test plug not a cup or J-packer and can be initiated immediately with the casing valve open. The operator also has the option of utilizing an independent tester to test without a plug (i.e. against the casing) pursuant to **43 CFR part 3170 Subpart 3172** with the pressure not to exceed 70% of the burst rating for the casing. Any test against the casing must meet the WOC time for water basin (8 hours) or potash (24 hours) or 500 pounds compressive strength, whichever is greater, prior to initiating the test (see casing segment as lead cement may be critical item).
  - d. The test shall be run on a 5000 psi chart for a 2-3M BOP/BOP, on a 10000 psi chart for a 5M BOP/BOPE and on a 15000 psi chart for a 10M BOP/BOPE. If a linear chart is used, it shall be a one hour chart. A circular chart shall

have a maximum 2 hour clock. If a twelve hour or twenty-four hour chart is used, tester shall make a notation that it is run with a two hour clock.

- e. The results of the test shall be reported to the appropriate BLM office.
- f. All tests are required to be recorded on a calibrated test chart. A copy of the BOP/BOPE test chart and a copy of independent service company test will be submitted to the appropriate BLM office.
- g. The BOP/BOPE test shall include a low pressure test from 250 to 300 psi. The test will be held for a minimum of 10 minutes if test is done with a test plug and 30 minutes without a test plug. This test shall be performed prior to the test at full stack pressure.
- h. BOP/BOPE must be tested by an independent service company within 500 feet of the top of the Wolfcamp formation if the time between the setting of the intermediate casing and reaching this depth exceeds 20 days. This test does not exclude the test prior to drilling out the casing shoe as per **43 CFR part 3170 Subpart 3172**.

#### C. DRILLING MUD

Mud system monitoring equipment, with derrick floor indicators and visual and audio alarms, shall be operating before drilling into the Wolfcamp formation, and shall be used until production casing is run and cemented.

#### D. WASTE MATERIAL AND FLUIDS

All waste (i.e. drilling fluids, trash, salts, chemicals, sewage, gray water, etc.) created as a result of drilling operations and completion operations shall be safely contained and disposed of properly at a waste disposal facility. No waste material or fluid shall be disposed of on the well location or surrounding area.

Porto-johns and trash containers will be on-location during fracturing operations or any other crew-intensive operations.

KPI 4/6/2024



### EOG Batch Casing Change

**Pad Name:** Stonewall 28 Fed Com

SHL: Section 28, Township 24-S, Range 34-E, Lea County, NM

EOG requests for the below wells to be approved for all four designs listed in the "Blanket Casing Design (EOG BLM Variance 5a - Alternate Shallow Casing Designs.pdf) document. The MDs and

TVDs for all intervals are within the boundary conditions. The max inclination and DLS are also within the boundary conditions. The directional plans for the wells are attached separately.

Well Name	API #	Surface		Intermediate		Production	
		MD	TVD	MD	TVD	MD	TVD
Stonewall 28 Fed Com #503H	30-025-52710	1,301	1,230	5,231	5,160	21,368	11,098
Stonewall 28 Fed Com #504H	30-025-52711	1,238	1,230	5,168	5,160	21,310	11,098
Stonewall 28 Fed Com #511H (FKA 403H)	30-025-52702	1,288	1,230	5,218	5,160	20,729	10,471
Stonewall 28 Fed Com #513H (FKA 406H)	30-025-52705	1,235	1,230	5,165	5,160	20,679	10,471
Stonewall 28 Fed Com #514H (FKA 407H)	30-025-52706	1,283	1,230	5,213	5,160	20,726	10,471
Stonewall 28 Fed Com #515H (FKA 408H)	30-025-52707	1,414	1,230	5,344	5,160	20,845	10,471





## EOG Batch Casing Change

### Variances

Variances requested include (supporting documents attached):

- BOP Break Testing for 5M Intermediate Intervals (EOG BLM Variance 3a\_b)
- Offline Cementing for Surface and Intermediate Intervals (EOG BLM Variance 3a\_b)
- Salt Interval Washout Annular Clearance (EOG BLM Variance 4a)
- Blanket Casing Design (EOG BLM Variance 5a)



## EOG Batch Casing Change

**GEOLOGIC NAME OF SURFACE FORMATION:**

Permian

**ESTIMATED TOPS OF IMPORTANT GEOLOGICAL MARKERS:**

Rustler	1,097'
Tamarisk Anhydrite	1,205'
Top of Salt	1,667'
Base of Salt	5,063'
Lamar	5,301'
Bell Canyon	5,326'
Cherry Canyon	6,267'
Brushy Canyon	7,665'
Bone Spring Lime	9,123'
Leonard (Avalon) Shale	9,173'
1st Bone Spring Sand	10,185'
2nd Bone Spring Shale	10,416'
2nd Bone Spring Sand	10,530'
3rd Bone Spring Carb	11,177'

**ESTIMATED DEPTHS OF ANTICIPATED FRESH WATER, OIL OR GAS:**

Upper Permian Sands	0- 400'	Fresh Water
Bell Canyon	5,326'	Oil
Cherry Canyon	6,267'	Oil
Brushy Canyon	7,665'	Oil
Leonard (Avalon) Shale	9,173'	Oil
1st Bone Spring Sand	10,185'	Oil
2nd Bone Spring Shale	10,416'	Oil
2nd Bone Spring Sand	10,530'	Oil

No other Formations are expected to give up oil, gas or fresh water in measurable quantities. Surface fresh water sands will be protected by setting 9-5/8" casing at 1,230' and circulating cement back to surface.

**Break-test BOP & Offline Cementing:**

EOG Resources Inc. (EOG) respectfully requests a variance from the minimum standards for well control equipment testing of ECFR Title 43 Part 3172.6(b)(9)(iv) to allow a testing schedule of the blow out preventer (BOP) and blow out prevention equipment (BOPE) along with Batch Drilling & Offline cement operations to include the following:

- Full BOPE test at first installation on the pad.
- Full BOPE test every 21 days.
- This test will be conducted for 5M rated hole intervals only.
- Each rig requesting the break-test variance is capable of picking up the BOP without damaging components using winches, following API Standard 53, Well Control Equipment Systems for Drilling Wells (Fifth edition, December 2018, Annex C. Table C.4) which recognizes break testing as an acceptable practice.
- Function tests will be performed on the following BOP elements:
  - Annular ð during each full BOPE test
  - Upper Pipe Rams ð On trip ins where FIT required
  - Blind Rams ð Every trip
  - Lower Pipe Rams ð during each full BOPE test
- Break testing BOP and BOPE coupled with batch drilling operations and option to offline cement and/or remediate (if needed) any surface or intermediate sections, according to attached offline cementing support documentation.
- After the well section is secured, the BOP will be disconnected from the wellhead and walked with the rig to another well on the pad.
- TA cap will also be installed per Wellhead vendor procedure and pressure inside the casing will be monitored via the valve on the TA cap as per standard batch drilling ops.

The diagrams show the process of well intervention. The first diagram shows a red plug at the top of the wellbore and a grey test plug at the bottom. The second diagram shows the red plug being moved down the wellbore. The third diagram shows the red plug at the bottom, with labels for 'Blind Rams', 'Roadside Kill', 'HCR', 'Testing this break', and 'Test plug'.

1. Set plug in wellhead (lower barrier)
2. Close Blind Rams (upper barrier)
3. Close roadside kill
4. Open HCR (pressure application)
5. Open wellhead valves below test plug to ensure if leak past test plug, pressure won't be applied to wellbore
6. Tie BOP testers high pressure line to main choke manifold crown valve
7. Pressure up to test break
8. Bleed test pressure from BOP testing unit

# Break Test Diagram (Test Joint)

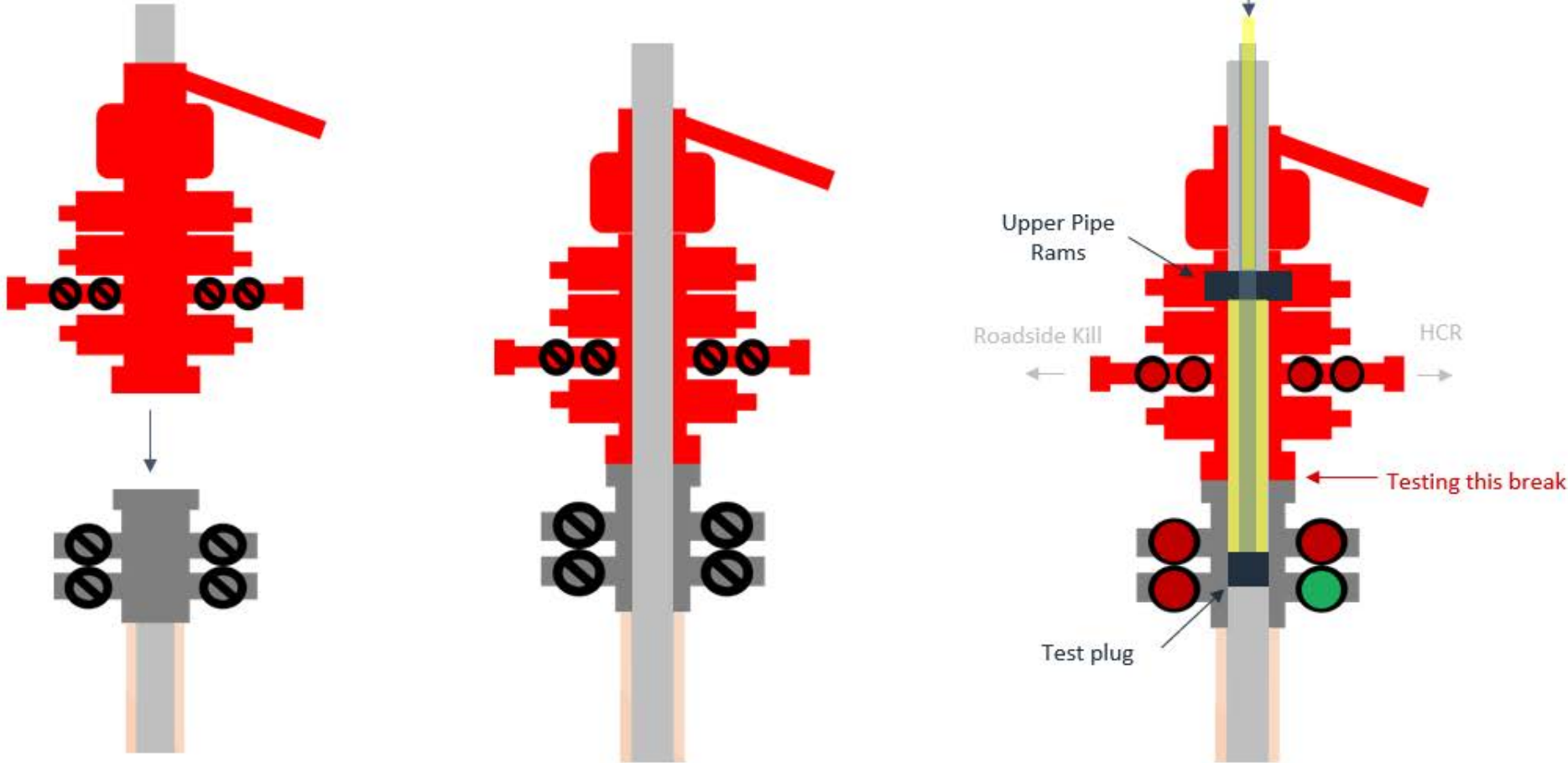

## Steps

1. Set plug in with test joint wellhead (lower barrier)
2. Close Upper Pipe Rams (upper barrier)
3. Close roadside kill
4. Close HCR
5. Open wellhead valves below test plug to ensure if leak past test plug, pressure won't be applied to wellbore
6. Tie BOP testers high pressure line to top of test joint
7. Pressure up to test break
8. Bleed test pressure from BOP testing unit



## Offline Intermediate Cementing Procedure

2/24/2022

**Cement Program**

1. No changes to the cement program will take place for offline cementing.

**Summarized Operational Procedure for Intermediate Casing**

1. Run casing as per normal operations. While running casing, conduct negative pressure test and confirm integrity of the float equipment back pressure valves.
  - a. Float equipment is equipped with two back pressure valves rated to a minimum of 5,000 psi.
2. Land production casing on mandrel hanger through BOP.
  - a. If casing is unable to be landed with a mandrel hanger, then the **casing will be cemented online**.
3. Break circulation and confirm no restrictions.
  - a. Ensure no blockage of float equipment and appropriate annular returns.
  - b. Perform flow check to confirm well is static.
4. Set pack-off
  - a. If utilizing a fluted/ported mandrel hanger, ensure well is static on the annulus and inside the casing by filling the pipe with kill weight fluid, remove landing joint, and set annular packoff through BOP. Pressure test to 5,000 psi for 10 min.
  - b. If utilizing a solid mandrel hanger, ensure well is static on the annulus and inside the casing by filling the pipe with kill weight fluid. Pressure test seals to 5,000 psi for 10 min. Remove landing joint through BOP.
5. After confirmation of both annular barriers and the two casing barriers, install TA plug and pressure test to 5,000 psi for 10 min. Notify the BLM with intent to proceed with nipple down and offline cementing.
  - a. Minimum 4 hrs notice.
6. With the well secured and BLM notified, nipple down BOP and secure on hydraulic carrier or cradle.
  - a. **Note, if any of the barriers fail to test, the BOP stack will not be nipped down until after the cement job has concluded and both lead and tail slurry have reached 500 psi.**
7. Skid/Walk rig off current well.
8. Confirm well is static before removing TA Plug.
  - a. Cementing operations will not proceed until well is under control. (If well is not static, notify BLM and proceed to kill)
  - b. Casing outlet valves will provide access to both the casing ID and annulus. Rig or third party pump truck will kill well prior to cementing.
  - c. Well control plan can be seen in Section B, Well Control Procedures.
  - d. If need be, rig can be moved back over well and BOP nipped back up for any further remediation.





## Offline Intermediate Cementing Procedure

2/24/2022

- e. Diagram for rig positioning relative to offline cementing can be seen in Figure 4.
9. Rig up return lines to take returns from wellhead to pits and rig choke.
  - a. Test all connections and lines from wellhead to choke manifold to 5,000 psi high for 10 min.
  - b. If either test fails, perform corrections and retest before proceeding.
  - c. Return line schematics can be seen in Figure 3.
10. Remove TA Plug from the casing.
11. Install offline cement tool.
  - a. Current offline cement tool schematics can be seen in Figure 1 (Cameron) and Figure 2 (Cactus).
12. Rig up cement head and cementing lines.
  - a. Pressure test cement lines against cement head to 80% of casing burst for 10 min.
13. Break circulation on well to confirm no restrictions.
  - a. If gas is present on circulation, well will be shut in and returns rerouted through gas buster.
  - b. Max anticipated time before circulating with cement truck is 6 hrs.
14. Pump cement job as per plan.
  - a. At plug bump, test casing to 0.22 psi/ft or 1500 psi, whichever is greater.
  - b. If plug does not bump on calculated, shut down and wait 8 hrs or 500 psi compressive strength, whichever is greater before testing casing.
15. Confirm well is static and floats are holding after cement job.
  - a. With floats holding and backside static:
    - i. Remove cement head.
  - b. If floats are leaking:
    - i. Shut-in well and WOC (Wait on Cement) until tail slurry reaches 500 psi compressive strength and the casing is static prior to removing cement head.
  - c. If there is flow on the backside:
    - i. Shut in well and WOC until tail slurry reaches 500 psi compressive strength. Ensure that the casing is static prior to removing cement head.
16. Remove offline cement tool.
17. Install night cap with pressure gauge for monitoring.
18. Test night cap to 5,000 psi for 10 min.



Offline Intermediate Cementing Procedure

2/24/2022

## Example Well Control Plan Content

### A. Well Control Component Table

The table below, which covers the cementing of the **5M MASP (Maximum Allowable Surface Pressure) portion of the well**, outlines the well control component rating in use. This table, combined with the mud program, documents that two barriers to flow can be maintained at all times, independent of the BOP nipped up to the wellhead.

Intermediate hole section, 5M requirement

Component	RWP
Pack-off	10M
Casing Wellhead Valves	10M
Annular Wellhead Valves	5M
TA Plug	10M
Float Valves	5M
2" 1502 Lo-Torque Valves	15M

### B. Well Control Procedures

Well control procedures are specific to the rig equipment and the operation at the time the kick occurs. Below are the minimal high-level tasks prescribed to assure a proper shut-in while circulating and cementing through the Offline Cement Adapter.

#### General Procedure While Circulating

1. Sound alarm (alert crew).
2. Shut down pumps.
3. Shut-in Well (close valves to rig pits and open valve to rig choke line. Rig choke will already be in the closed position).
4. Confirm shut-in.
5. Notify tool pusher/company representative.



## Offline Intermediate Cementing Procedure

2/24/2022

6. Read and record the following:
  - a. SICP (Shut in Casing Pressure) and AP (Annular Pressure)
  - b. Pit gain
  - c. Time
  - d. Regroup and identify forward plan to continue circulating out kick via rig choke and mud/gas separator. Circulate and adjust mud density as needed to control well.

### General Procedure While Cementing

1. Sound alarm (alert crew).
2. Shut down pumps.
3. Shut-in Well (close valves to rig pits and open valve to rig choke line. Rig choke will already be in the closed position).
4. Confirm shut-in.
5. Notify tool pusher/company representative.
6. Open rig choke and begin pumping again taking returns through choke manifold and mud/gas separator.
7. Continue to place cement until plug bumps.
8. At plug bump close rig choke and cement head.
9. Read and record the following
  - a. SICP and AP
  - b. Pit gain
  - c. Time
  - d. Shut-in annulus valves on wellhead

### General Procedure After Cementing

1. Sound alarm (alert crew).
2. Shut-in Well (close valves to rig pits and open valve to rig choke line. Rig choke will already be in the closed position).
3. Confirm shut-in.
4. Notify tool pusher/company representative.
5. Read and record the following:
  - a. SICP and AP
  - b. Pit gain
  - c. Time
  - d. Shut-in annulus valves on wellhead



## Offline Intermediate Cementing Procedure

2/24/2022

Figure 1: Cameron TA Plug and Offline Adapter Schematic





## Offline Intermediate Cementing Procedure

2/24/2022

Figure 2: Cactus TA Plug and Offline Adapter Schematic





## Offline Intermediate Cementing Procedure

2/24/2022

Figure 3: Back Yard Rig Up

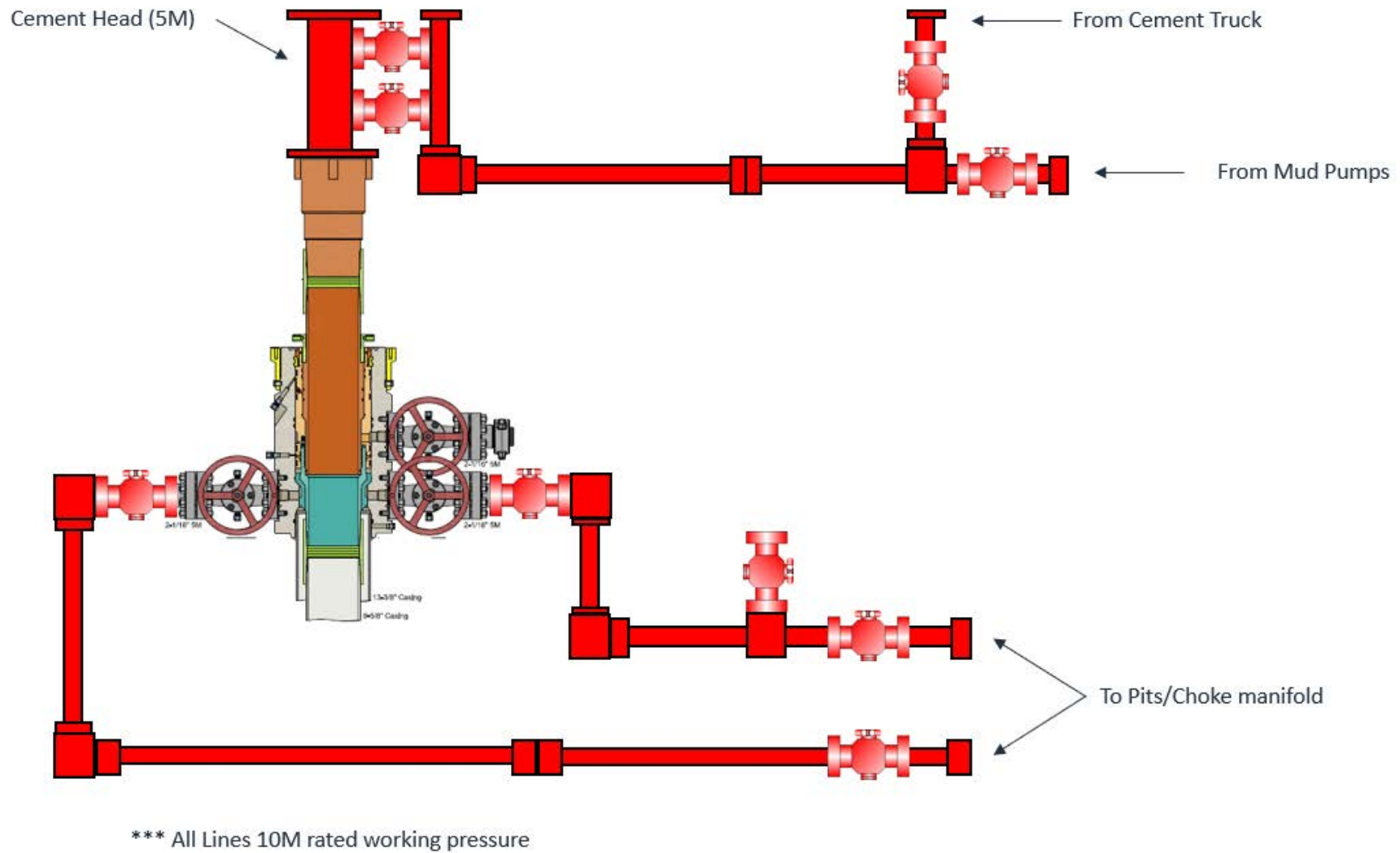





Offline Intermediate Cementing Procedure

2/24/2022

Figure 4: Rig Placement Diagram





## EOG BLANKET CASING DESIGN VARIANCE

EOG respectfully requests the drill plans in the attached document 'EOG Alternate Casing Designs – BLM APPROVED' be added to the COA's for this well. These designs have been approved by the BLM down to the TVDs listed below and will allow EOG to run alternate casing designs for this well if necessary.

The designs and associated details listed are the "worst case scenario" boundaries for design safety factors. Location and lithology have NOT been accounted for in these designs. The specific well details will be based on the APD/Sundry package and the information listed in the COA.

The mud program will not change from the original design for this well. Summary of the mud programs for both shallow and deep targets are listed at the end of this document. If the target is changing, a sundry will be filed to update the casing design and mud/cement programs.

Cement volumes listed in this document are for reference only. The cement volumes for the specific well will be adjusted to ensure cement tops meet BLM requirements as listed in the COA and to allow bradenhead cementing when applicable.

This blanket document only applies to wells with three string designs outside of Potash and Capitan Reef boundaries.

Shallow Design Boundary Conditions				
	Deepest MD (ft)	Deepest TVD (ft)	Max Inc (deg)	Max DLS (°/100usft)
Surface	2030	2030	0	0
Intermediate	7793	5650	40	8
Production	28578	11225	90	25



## Shallow Design A

### 1. CASING PROGRAM

Hole Size	Interval MD		Interval TVD		Csg OD	Weight	Grade	Conn
	From (ft)	To (ft)	From (ft)	To (ft)				
16"	0	2,030	0	2,030	13-3/8"	54.5#	J-55	STC
11"	0	7,793	0	5,650	9-5/8"	40#	J-55	LTC
6-3/4"	0	28,578	0	11,225	5-1/2"	20#	P110-EC	DWC/C IS MS

Hole will be full during casing run for well control and tensile SF factor. Casing will be kept at least half full during run for this design to meet BLM collapse SF requirement. External pressure will be reviewed prior to conducting casing pressure tests to ensure that 70% of the yield is not exceeded.

Variance is requested to waive the centralizer requirements for the 9-5/8" casing in the 11" hole size. An expansion additive will be utilized, in the cement slurry, for the entire length of the 11" hole interval to maximize cement bond and zonal isolation.

Variance is also requested to waive any centralizer requirements for the 5-1/2" casing in the 6-3/4" hole size. An expansion additive will be utilized, in the cement slurry, for the entire length of the 6-3/4" hole interval to maximize cement bond and zonal isolation.

EOG requests permission to allow deviation from the 0.422" annulus clearance requirement for the intermediate (salt) section from Title 43 CFR Part 3170 under the following conditions:

- The variance is not applicable within the Potash Boundaries or Capitan Reef areas.
- Operator takes responsibility to get casing to set point in the event that the clearance causes stuck pipe issues.

### 2. CEMENTING PROGRAM:

Depth	No. Sacks	Wt. ppg	Yld Ft3/sk	Slurry Description
2,030' 13-3/8"	570	13.5	1.73	Lead: Class C + 4.0% Bentonite Gel + 0.5% CaCl <sub>2</sub> + 0.25 lb/sk Cello-Flake (TOC @ Surface)
	160	14.8	1.34	Tail: Class C + 0.6% FL-62 + 0.25 lb/sk Cello-Flake + 0.2% Sodium Metasilicate (TOC @ 1830')
7,793' 9-5/8"	770	12.7	2.22	Lead: Class C + 10% NaCl + 6% Bentonite Gel + 3% MagOx (TOC @ Surface)
	250	14.8	1.32	Tail: Class C + 10% NaCl + 3% MagOx (TOC @ 6238')
28,578' 5-1/2"	410	10.5	3.21	Lead: Class H + 0.4% Halad-344 + 0.35% HR-601 + 3% Microbond (TOC @ 7300')
	1110	13.2	1.52	Tail: Class H + 5% NEX-020 + 0.2% NAC-102 + 0.15% NAS-725 + 0.5% NFL-549 + 0.2% NFP-703 + 1% NBE-737 + 0.3% NRT-241 (TOC @ 12730')



Shallow Design A

Proposed Wellbore

KB: 3558'

GL: 3533'

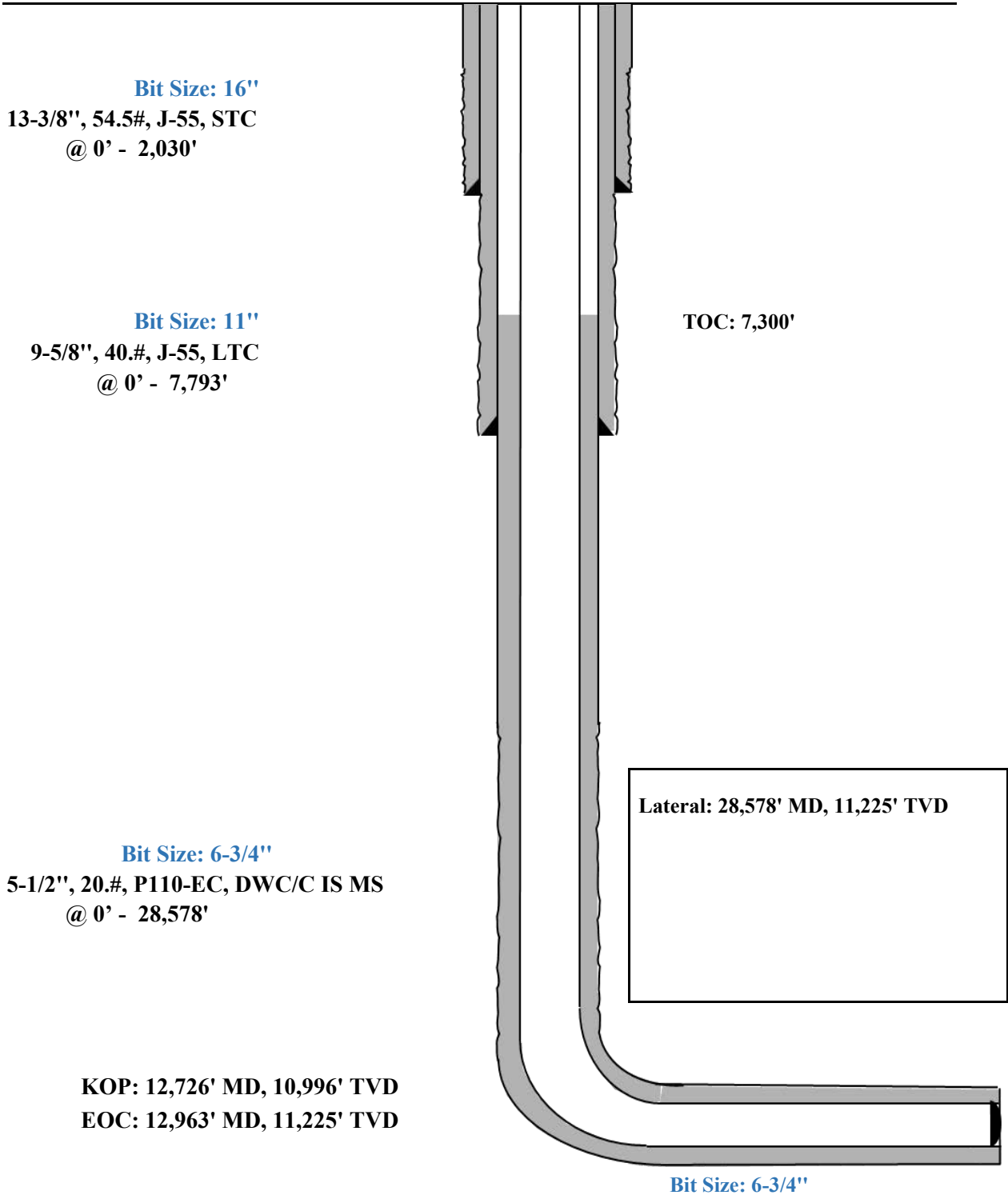

Triaxial Results														
	Depth (MD) (usft)	Axial Force (lbf)		Equivalent Axial Load (lbf)	Bending Stress at OD (psi)	Absolute Safety Factor				Temperature (°F)	Pressure (psi)		Addtl Pickup To Prevent Buck. (lbf)	Buckled Length (usft)
		Apparent (w/Bending)	Actual (w/o Bending)			Triaxial	Burst	Collapse (V)	Axial		Internal	External		
1	0	252987	228954	253140	2098.2	1.69	1.58	N/A	2.82 F	70.00	2500.00	0.00	N/A	N/A
2	100	247735	223702	248466	2098.2	1.69	1.58	N/A	2.88 F	71.10	2543.63	43.63		
3	100	234996	223701	235716	986.2	1.71	1.58	N/A	3.04 F	71.10	2543.64	43.64		
4	1700	341565	139667	352253	17627.2	1.53	1.57	N/A	2.09 F	88.70	3241.64	741.64		
5	1700	312979	139666	323488	15131.5	1.58	1.57	N/A	2.28 F	88.70	3241.65	741.65		
6	1850	336881	132027	348440	17885.2	1.51	1.57	N/A	2.12 F	90.29	3305.05	805.05		
7	1850	318549	132027	329984	16284.8	1.54	1.57	N/A	2.24 F	90.29	3305.06	805.06		
8	1950	320468	127243	332475	16869.9	1.52	1.57	N/A	2.23 F	91.30	3344.87	844.87		
9	1950	312802	127243	324756	16200.7	1.53	1.57	N/A	2.28 F	91.30	3344.87	844.87		
10	2050	307858	122773	320295	16159.3	1.52	1.57	N/A	2.32 F	92.23	3381.89	881.89		
11	2050	303560	122772	315965	15784.1	1.53	1.57	N/A	2.35 F	92.23	3381.89	881.89		
12	2300	151294	112633	163658	3375.4	1.71	1.57	N/A	4.72 F	94.35	3466.13	966.13		
13	2300	132741	112633	144956	1755.6	1.72	1.57	N/A	5.38 F	94.35	3466.14	966.14		
14	2370	129966	109858	142452	1755.6	1.72	1.57	N/A	5.49 F	94.94	3489.28	989.28		
15	2370	127909	107800	140922	1755.6	1.75	1.60	N/A	5.58 F	94.94	3489.29	1036.40		
16	2700	105515	94232	119785	985.1	1.75	1.60	N/A	6.77 F	97.73	3599.97	1152.35		
17	2700	111680	94231	126006	1523.4	1.75	1.60	N/A	6.39 F	97.73	3599.97	1152.35		
18	3100	110766	77783	126839	2879.6	1.71	1.60	N/A	6.44 F	101.11	3734.23	1293.00		
19	3100	97392	77783	113331	1712.1	1.73	1.60	N/A	7.33 F	101.11	3734.23	1293.01		
20	3700	71565	53303	89806	1594.4	1.70	1.61	N/A	9.97 F	106.15	3934.24	1502.54		
21	3700	60887	53302	79004	662.3	1.71	1.61	N/A	11.72 F	106.16	3934.25	1502.55		
22	4650	34671	14219	56495	1785.6	1.64	1.61	N/A	20.59 F	114.20	4253.37	1836.86		
23	4900	44595	4828	67626	3472.0	1.59	1.61	N/A	16.01 F	116.32	4337.37	1924.87		
24	4900	28975	4828	51775	2108.2	1.62	1.61	N/A	24.64 F	116.32	4337.38	1924.87		
25	5029	22103	34	45340	1926.8	1.61	1.61	N/A	32.30 F	117.40	4380.40	1969.94		
26	5029	22102	33	45339	1926.8	1.61	1.61	N/A	32.30 F	117.40	4380.41	1969.95		
27	5600	-45329	-21341	-20805	2094.3	1.57	1.62	N/A	(13.67)	122.23	4572.11	2170.78		
28	5650	-40465	-23210	-15657	1506.5	1.58	1.62	N/A	(15.31)	122.66	4588.87	2188.34		
29														
30		F	Conn Fracture											
31		( )	Compression											
32		(V)	Vector Collapse Safety Factor											
33														

9-5/8" Intermediate Casing Pressure Test:

Internal Profile based off Surface Pressure + Hydrostatic: 4589 psi

External Profile based off Pore Pressure: 2188 psi

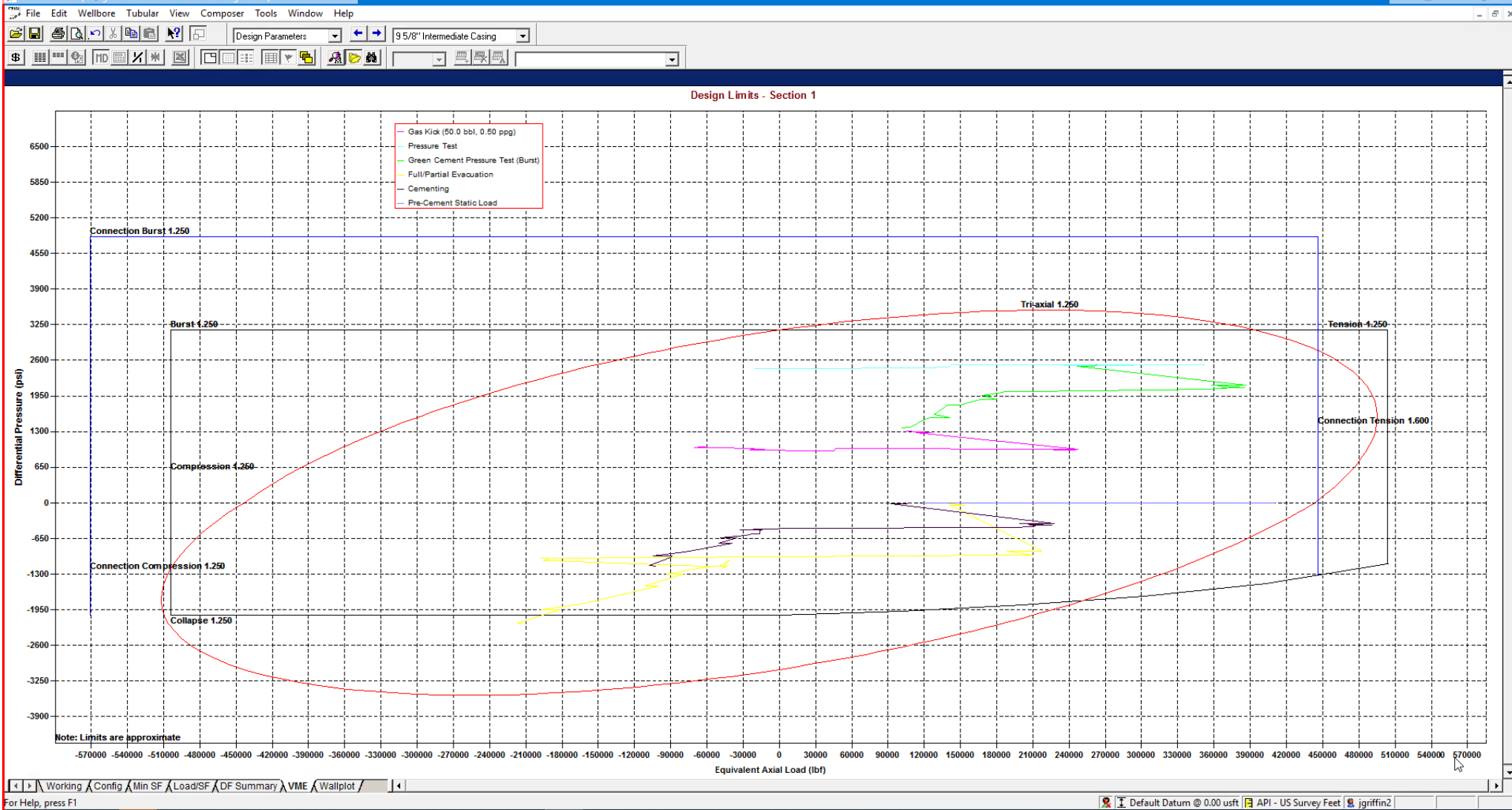

StressCheck - [String Summary - Shallow 3.0 Mile - Big Hole \*]

String Summary

	String	OD/Weight/Grade	Connection	MD Interval (usft)	Drift Dia. (")	Minimum Safety Factor (Abs)				Design Cost (\$)
						Burst	Collapse (V)	Axial	Triaxial	
1	Intermediate Casing	9 5/8", 40.000 ppf, J-55	BTC, J-55	0.0-5650.0	8.750 A	1.57	1.59	1.80 F	1.35	98,141
2										Total = 98,141
3										
4	F Conn Fracture									
5	A Alternate Drift									
6	(V) Vector Collapse Safety Factor									
7										

\*Modelling done with 9-5/8" 40# Intermediate Casing. Passes all Burst, Collapse and Tensile design criteria.







## Shallow Design B

### 1. CASING PROGRAM

Hole Size	Interval MD		Interval TVD		Csg OD	Weight	Grade	Conn
	From (ft)	To (ft)	From (ft)	To (ft)				
13-1/2"	0	2,030	0	2,030	10-3/4"	40.5#	J-55	STC
9-7/8"	0	7,793	0	5,650	8-5/8"	32#	J-55	BTC-SC
6-3/4"	0	28,578	0	11,225	5-1/2"	20#	P110-EC	DWC/C IS MS

Hole will be full during casing run for well control and tensile SF factor. Casing will be kept at least half full during run for this design to meet BLM collapse SF requirement. External pressure will be reviewed prior to conducting casing pressure tests to ensure that 70% of the yield is not exceeded.

Variance is requested to waive the centralizer requirements for the 8-5/8" casing in the 9-7/8" hole size. An expansion additive will be utilized, in the cement slurry, for the entire length of the 9-7/8" hole interval to maximize cement bond and zonal isolation.

Variance is also requested to waive any centralizer requirements for the 5-1/2" casing in the 6-3/4" hole size. An expansion additive will be utilized, in the cement slurry, for the entire length of the 6-3/4" hole interval to maximize cement bond and zonal isolation.

EOG requests permission to allow deviation from the 0.422" annulus clearance requirement for the intermediate (salt) section from Title 43 CFR Part 3170 under the following conditions:

- The variance is not applicable within the Potash Boundaries or Capitan Reef areas.
- Operator takes responsibility to get casing to set point in the event that the clearance causes stuck pipe issues.

### 2. CEMENTING PROGRAM:

Depth	No. Sacks	Wt. ppg	Yld Ft3/sk	Slurry Description
2,030' 10-3/4"	530	13.5	1.73	Lead: Class C + 4.0% Bentonite Gel + 0.5% CaCl <sub>2</sub> + 0.25 lb/sk Cello-Flake (TOC @ Surface)
	140	14.8	1.34	Tail: Class C + 0.6% FL-62 + 0.25 lb/sk Cello-Flake + 0.2% Sodium Metasilicate (TOC @ 1830')
7,793' 8-5/8"	460	12.7	2.22	Lead: Class C + 10% NaCl + 6% Bentonite Gel + 3% MagOx (TOC @ Surface)
	210	14.8	1.32	Tail: Class C + 10% NaCl + 3% MagOx (TOC @ 6238')
28,578' 5-1/2"	400	10.5	3.21	Lead: Class H + 0.4% Halad-344 + 0.35% HR-601 + 3% Microbond (TOC @ 7300')
	1110	13.2	1.52	Tail: Class H + 5% NEX-020 + 0.2% NAC-102 + 0.15% NAS-725 + 0.5% NFL-549 + 0.2% NFP-703 + 1% NBE-737 + 0.3% NRT-241 (TOC @ 12730')



Shallow Design B

Proposed Wellbore

KB: 3558'

GL: 3533'

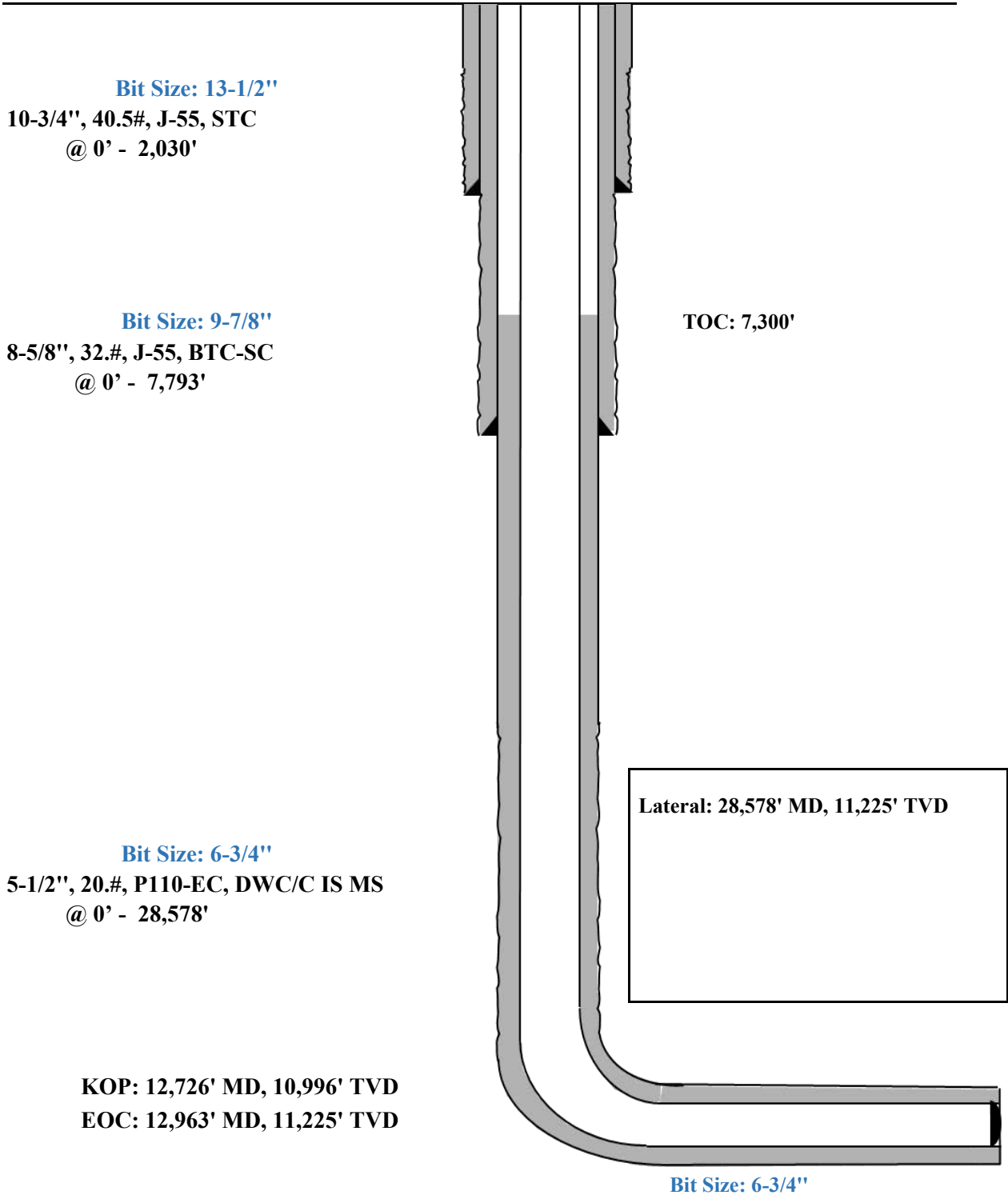

StressCheck - [Triaxial Results - Shallow 3.0 Mile \*]

File Edit Wellbore Tubular View Composer Tools Window Help

Burst Design 8 5/8" Intermediate Casing

Pressure Test

Triaxial Results

	Depth (MD) (usft)	Axial Force (lbf)		Equivalent Axial Load (lbf)	Bending Stress at OD (psi)	Absolute Safety Factor				Temperature (°F)	Pressure (psi)		Addtl Pickup To Prevent Buck. (lbf)	Buckled Length (usft)
		Apparent (w/Bending)	Actual (w/o Bending)			Triaxial	Burst	Collapse (V)	Axial		Internal	External		
1	0	200426	183224	200546	1880.2	1.68	1.57	N/A	2.89 F	70.00	2500.00	0.00	N/A	N/A
2	100	196229	179028	196812	1880.2	1.69	1.57	N/A	2.95 F	71.10	2543.63	43.63		
3	100	187111	179027	187686	883.7	1.70	1.57	N/A	3.10 F	71.10	2543.64	43.64		
4	1700	256401	111891	264835	15795.8	1.56	1.56	N/A	2.26 F	88.70	3241.64	741.64		
5	1700	235940	111891	244247	13559.4	1.60	1.56	N/A	2.45 F	88.70	3241.65	741.65		
6	1850	252413	105788	261533	16027.0	1.54	1.56	N/A	2.29 F	90.29	3305.05	805.05		
7	1850	239292	105787	248323	14592.9	1.56	1.56	N/A	2.42 F	90.29	3305.06	805.06		
8	1950	240267	101966	249748	15117.2	1.54	1.56	N/A	2.41 F	91.30	3344.87	844.87		
9	1950	234781	101965	244223	14517.5	1.56	1.56	N/A	2.47 F	91.30	3344.87	844.87		
10	2050	230871	98395	240694	14480.4	1.55	1.56	N/A	2.51 F	92.23	3381.89	881.89		
11	2050	227794	98394	237594	14144.2	1.55	1.56	N/A	2.54 F	92.23	3381.89	881.89		
12	2300	117966	90294	127818	3024.7	1.70	1.56	N/A	4.91 F	94.35	3466.13	966.13		
13	2300	104686	90293	114432	1573.2	1.71	1.56	N/A	5.53 F	94.35	3466.14	966.14		
14	2370	102469	88077	112431	1573.2	1.71	1.56	N/A	5.65 F	94.94	3489.28	989.28		
15	2370	100817	86424	111200	1573.2	1.75	1.59	N/A	5.75 F	94.94	3489.29	1036.40		
16	2700	83660	75583	95052	882.8	1.74	1.59	N/A	6.92 F	97.73	3599.97	1152.35		
17	2700	88072	75583	99504	1365.1	1.74	1.59	N/A	6.58 F	97.73	3599.97	1152.35		
18	3100	86049	62442	98863	2580.4	1.71	1.59	N/A	6.73 F	101.11	3734.23	1293.00		
19	3100	76477	62441	89195	1534.2	1.72	1.59	N/A	7.57 F	101.11	3734.23	1293.01		
20	3700	55953	42882	70509	1428.8	1.69	1.60	N/A	10.35 F	106.15	3934.24	1502.54		
21	3700	48311	42881	62778	593.5	1.71	1.60	N/A	11.99 F	106.16	3934.25	1502.55		
22	4000	41458	33043	56865	919.9	1.69	1.60	N/A	13.97 F	108.69	4034.82	1607.91		
23	4650	26293	11655	43706	1600.1	1.63	1.60	N/A	22.03 F	114.20	4253.37	1836.86		
24	4900	32619	4156	50970	3111.2	1.59	1.60	N/A	17.76 F	116.32	4337.37	1924.87		
25	4900	21439	4155	39625	1889.2	1.61	1.60	N/A	27.02 F	116.32	4337.38	1924.87		
26	5039	15822	26	34389	1726.6	1.61	1.61	N/A	36.61 F	117.49	4383.77	1973.48		
27	5039	15822	26	34388	1726.6	1.61	1.61	N/A	36.61 F	117.49	4383.78	1973.49		
28	5600	-33912	-16743	-14286	1876.7	1.57	1.61	N/A	(14.60)	122.23	4572.11	2170.78		
29	5650	-30585	-18235	-10742	1350.0	1.58	1.61	N/A	(16.18)	122.66	4588.87	2188.34		
30														
31		F Conn Fracture												
32		( ) Compression												
33		(V) Vector Collapse Safety Factor												
34														

Working Config Min SF Load/SF DF Summary VME Wallplot

For Help, press F1

Default Datum @ 0.00 usft API - US Survey Feet jgriffin2

8-5/8" Intermediate Casing Pressure Test:

Internal Profile based off Surface Pressure + Hydrostatic: 4589 psi

External Profile based off Pore Pressure: 2188 psi

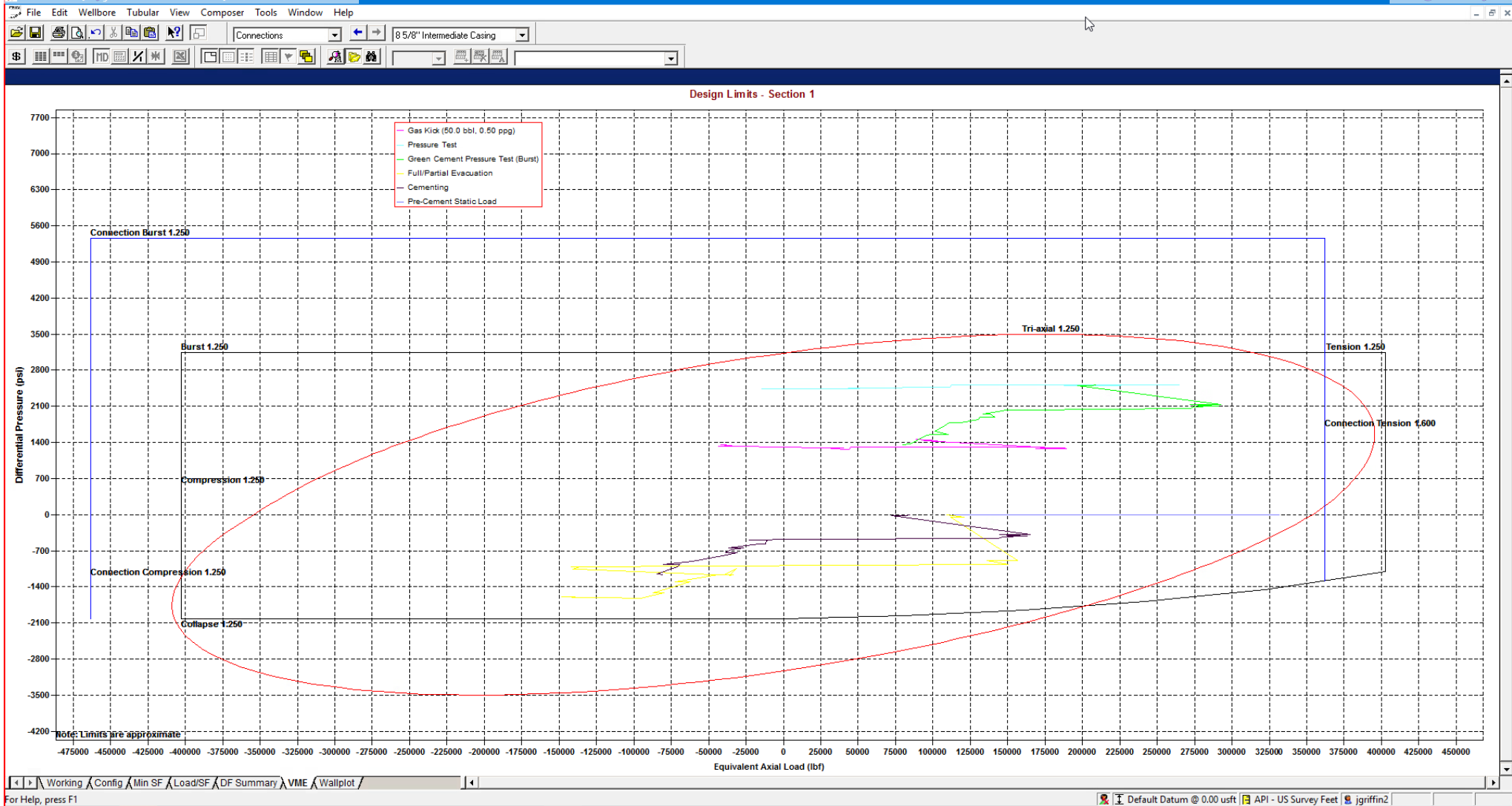

StressCheck - [String Summary - Shallow 3.0 Mile \*]

String Summary

	String	OD/Weight/Grade	Connection	MD Interval (usft)	Drift Dia. (")	Minimum Safety Factor (Abs)				Design Cost (\$)
						Burst	Collapse (V)	Axial	Triaxial	
1	Intermediate Casing	8 5/8", 32.000 ppg, J-55	BTC, J-55	0.0-5650.0	7.875 A	1.56	1.57	1.81 F	1.34	80,117
2										Total = 80,117
3										
4	F Conn Fracture									
5	A Alternate Drift									
6	(V) Vector Collapse Safety Factor									
7										

\*Modelling done with 8-5/8" 32# Intermediate Casing. Passes all Burst, Collapse and Tensile design criteria.

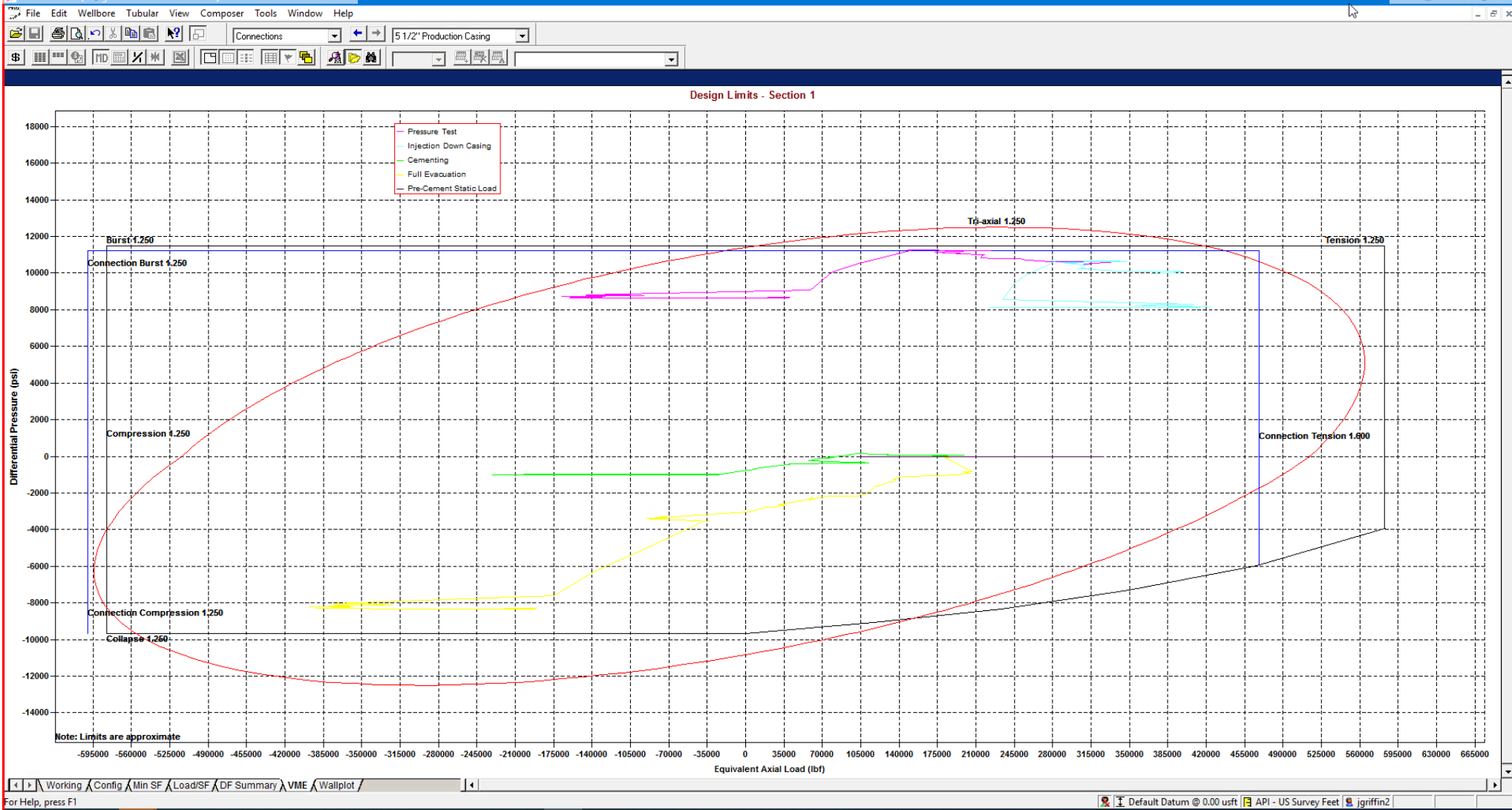

StressCheck - [String Summary - Shallow 3.0 Mile]

File Edit Wellbore Tubular View Composer Tools Window Help

Connections 5 1/2" Production Casing

	String	OD/Weight/Grade	Connection	MD Interval (usft)	Drift Dia. (")	Minimum Safety Factor (Abs)				Design Cost (\$)
						Burst	Collapse (V)	Axial	Triaxial	
1	Production Casing	5 1/2", 20.000 ppf, P110 ICY	BTC, P110 ICY	0.0-28578.0	4.653	1.27	1.47	1.90 F	1.35	446,902
2										
3										
4	F Conn Fracture									
5	( ) Compression									
6	(V) Vector Collapse Safety Factor									
7										
										Total = 446,902

\*Modelling done with 5-1/2" 20# Production Casing with a 125ksi Control Yield. Passes all Burst, Collapse and Tensile design criteria.



## Shallow Design C

## 1. CASING PROGRAM

Hole Size	Interval MD		Interval TVD		Csg OD	Weight	Grade	Conn
	From (ft)	To (ft)	From (ft)	To (ft)				
16"	0	2,030	0	2,030	13-3/8"	54.5#	J-55	STC
11"	0	7,793	0	5,650	9-5/8"	40#	J-55	LTC
7-7/8"	0	28,578	0	11,225	6"	24.5#	P110-EC	VAM Sprint-SF

Hole will be full during casing run for well control and tensile SF factor. Casing will be kept at least half full during run for this design to meet BLM collapse SF requirement. External pressure will be reviewed prior to conducting casing pressure tests to ensure that 70% of the yield is not exceeded.

Variance is requested to waive the centralizer requirements for the 9-5/8" casing in the 11" hole size. An expansion additive will be utilized, in the cement slurry, for the entire length of the 11" hole interval to maximize cement bond and zonal isolation.

Variance is also requested to waive any centralizer requirements for the 6" casing in the 7-7/8" hole size. An expansion additive will be utilized, in the cement slurry, for the entire length of the 7-7/8" hole interval to maximize cement bond and zonal isolation.

EOG requests permission to allow deviation from the 0.422" annulus clearance requirement for the intermediate (salt) section from Title 43 CFR Part 3170 under the following conditions:

- The variance is not applicable within the Potash Boundaries or Capitan Reef areas.
- Operator takes responsibility to get casing to set point in the event that the clearance causes stuck pipe issues.

## 2. CEMENTING PROGRAM:

Depth	No. Sacks	Wt. ppg	Yld Ft3/sk	Slurry Description
2,030' 13-3/8"	570	13.5	1.73	Lead: Class C + 4.0% Bentonite Gel + 0.5% CaCl <sub>2</sub> + 0.25 lb/sk Cello-Flake (TOC @ Surface)
	160	14.8	1.34	Tail: Class C + 0.6% FL-62 + 0.25 lb/sk Cello-Flake + 0.2% Sodium Metasilicate (TOC @ 1830')
7,793' 9-5/8"	770	12.7	2.22	Lead: Class C + 10% NaCl + 6% Bentonite Gel + 3% MagOx (TOC @ Surface)
	250	14.8	1.32	Tail: Class C + 10% NaCl + 3% MagOx (TOC @ 6238')
28,578' 6"	650	10.5	3.21	Lead: Class H + 0.4% Halad-344 + 0.35% HR-601 + 3% Microbond (TOC @ 7300')
	1870	13.2	1.52	Tail: Class H + 5% NEX-020 + 0.2% NAC-102 + 0.15% NAS-725 + 0.5% NFL-549 + 0.2% NFP-703 + 1% NBE-737 + 0.3% NRT-241 (TOC @ 12730')



Shallow Design C

Proposed Wellbore

KB: 3558'

GL: 3533'

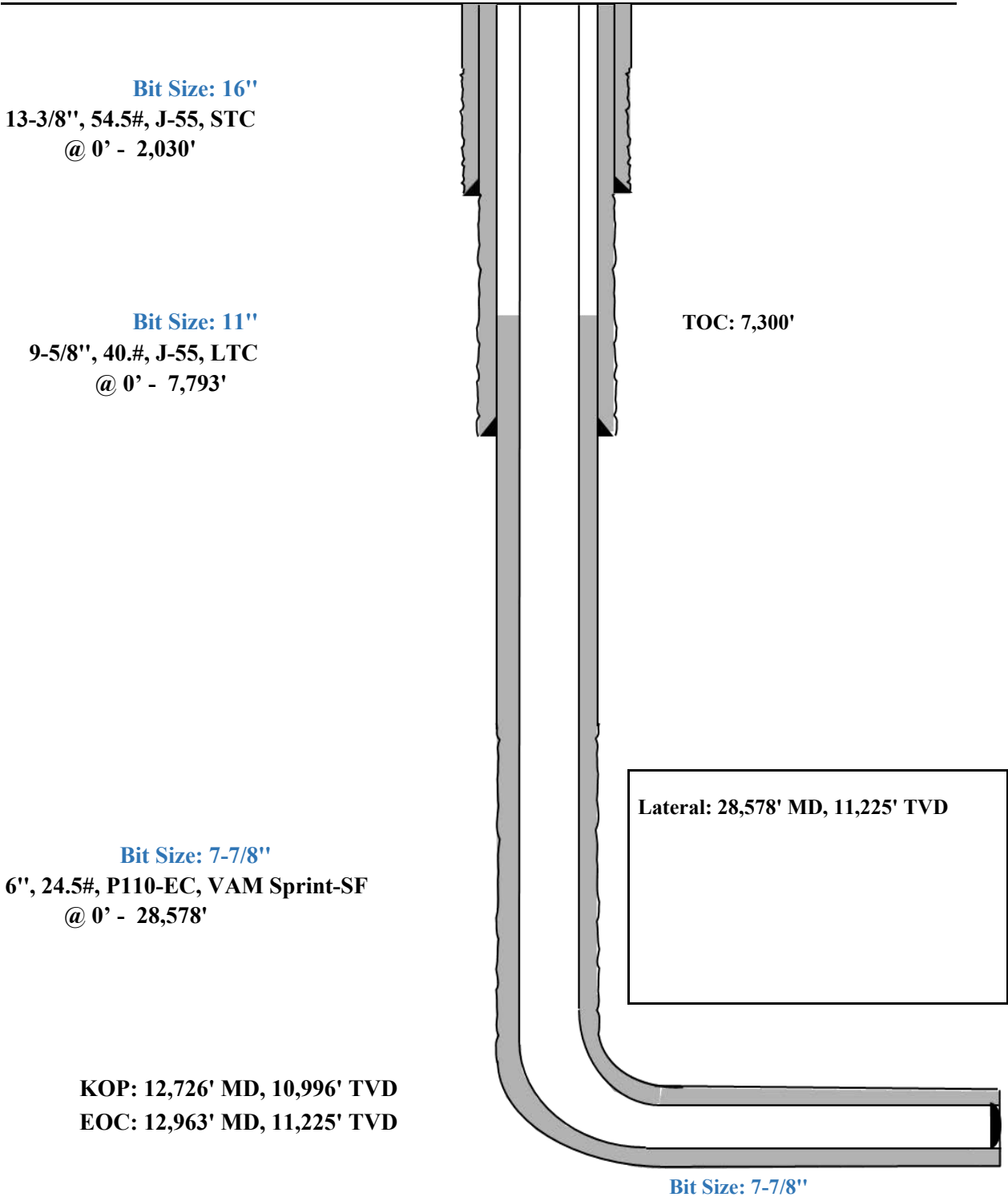



Triaxial Results														
	Depth (MD) (usft)	Axial Force (lbf)		Equivalent Axial Load (lbf)	Bending Stress at OD (psi)	Absolute Safety Factor				Temperature (°F)	Pressure (psi)		Addtl Pickup To Prevent Buck. (lbf)	Buckled Length (usft)
		Apparent (w/Bending)	Actual (w/o Bending)			Triaxial	Burst	Collapse (V)	Axial		Internal	External		
1	0	252987	228954	253140	2098.2	1.69	1.58	N/A	2.82 F	70.00	2500.00	0.00	N/A	N/A
2	100	247735	223702	248466	2098.2	1.69	1.58	N/A	2.88 F	71.10	2543.63	43.63		
3	100	234996	223701	235716	986.2	1.71	1.58	N/A	3.04 F	71.10	2543.64	43.64		
4	1700	341565	139667	352253	17627.2	1.53	1.57	N/A	2.09 F	88.70	3241.64	741.64		
5	1700	312979	139666	323488	15131.5	1.58	1.57	N/A	2.28 F	88.70	3241.65	741.65		
6	1850	336881	132027	348440	17885.2	1.51	1.57	N/A	2.12 F	90.29	3305.05	805.05		
7	1850	318549	132027	329984	16284.8	1.54	1.57	N/A	2.24 F	90.29	3305.06	805.06		
8	1950	320468	127243	332475	16869.9	1.52	1.57	N/A	2.23 F	91.30	3344.87	844.87		
9	1950	312802	127243	324756	16200.7	1.53	1.57	N/A	2.28 F	91.30	3344.87	844.87		
10	2050	307858	122773	320295	16159.3	1.52	1.57	N/A	2.32 F	92.23	3381.89	881.89		
11	2050	303560	122772	315965	15784.1	1.53	1.57	N/A	2.35 F	92.23	3381.89	881.89		
12	2300	151294	112633	163658	3375.4	1.71	1.57	N/A	4.72 F	94.35	3466.13	966.13		
13	2300	132741	112633	144956	1755.6	1.72	1.57	N/A	5.38 F	94.35	3466.14	966.14		
14	2370	129966	109858	142452	1755.6	1.72	1.57	N/A	5.49 F	94.94	3489.28	989.28		
15	2370	127909	107800	140922	1755.6	1.75	1.60	N/A	5.58 F	94.94	3489.29	1036.40		
16	2700	105515	94232	119785	985.1	1.75	1.60	N/A	6.77 F	97.73	3599.97	1152.35		
17	2700	111680	94231	126006	1523.4	1.75	1.60	N/A	6.39 F	97.73	3599.97	1152.35		
18	3100	110766	77783	126839	2879.6	1.71	1.60	N/A	6.44 F	101.11	3734.23	1293.00		
19	3100	97392	77783	113331	1712.1	1.73	1.60	N/A	7.33 F	101.11	3734.23	1293.01		
20	3700	71565	53303	89806	1594.4	1.70	1.61	N/A	9.97 F	106.15	3934.24	1502.54		
21	3700	60887	53302	79004	662.3	1.71	1.61	N/A	11.72 F	106.16	3934.25	1502.55		
22	4650	34671	14219	56495	1785.6	1.64	1.61	N/A	20.59 F	114.20	4253.37	1836.86		
23	4900	44595	4828	67626	3472.0	1.59	1.61	N/A	16.01 F	116.32	4337.37	1924.87		
24	4900	28975	4828	51775	2108.2	1.62	1.61	N/A	24.64 F	116.32	4337.38	1924.87		
25	5029	22103	34	45340	1926.8	1.61	1.61	N/A	32.30 F	117.40	4380.40	1969.94		
26	5029	22102	33	45339	1926.8	1.61	1.61	N/A	32.30 F	117.40	4380.41	1969.95		
27	5600	-45329	-21341	-20805	2094.3	1.57	1.62	N/A	(13.67)	122.23	4572.11	2170.78		
28	5650	-40465	-23210	-15657	1506.5	1.58	1.62	N/A	(15.31)	122.66	4588.87	2188.34		
29														
30		F Conn Fracture												
31		( ) Compression												
32		(V) Vector Collapse Safety Factor												
33														

9-5/8" Intermediate Casing Pressure Test:

Internal Profile based off Surface Pressure + Hydrostatic: 4589 psi

External Profile based off Pore Pressure: 2188 psi

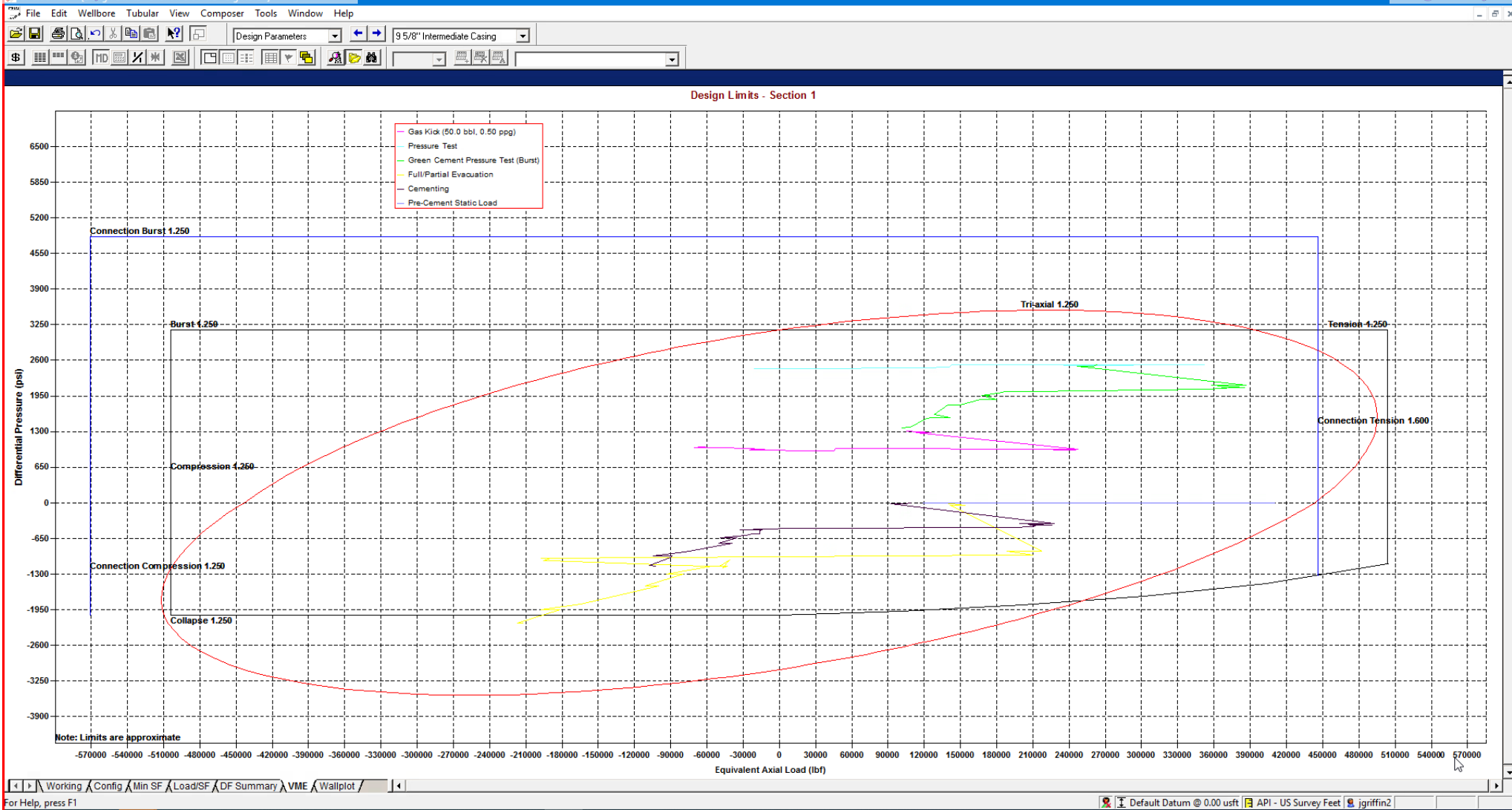

StressCheck - [String Summary - Shallow 3.0 Mile - Big Hole \*]

	String	OD/Weight/Grade	Connection	MD Interval (usft)	Drift Dia. (")	Minimum Safety Factor (Abs)				Design Cost (\$)
						Burst	Collapse (V)	Axial	Triaxial	
1	Intermediate Casing	9 5/8", 40.000 ppg, J-55	BTC, J-55	0.0-5650.0	8.750 A	1.57	1.59	1.80 F	1.35	98,141
2										Total = 98,141
3										
4	F Conn Fracture									
5	A Alternate Drift									
6	(V) Vector Collapse Safety Factor									
7										

\*Modelling done with 9-5/8" 40# Intermediate Casing. Passes all Burst, Collapse and Tensile design criteria.

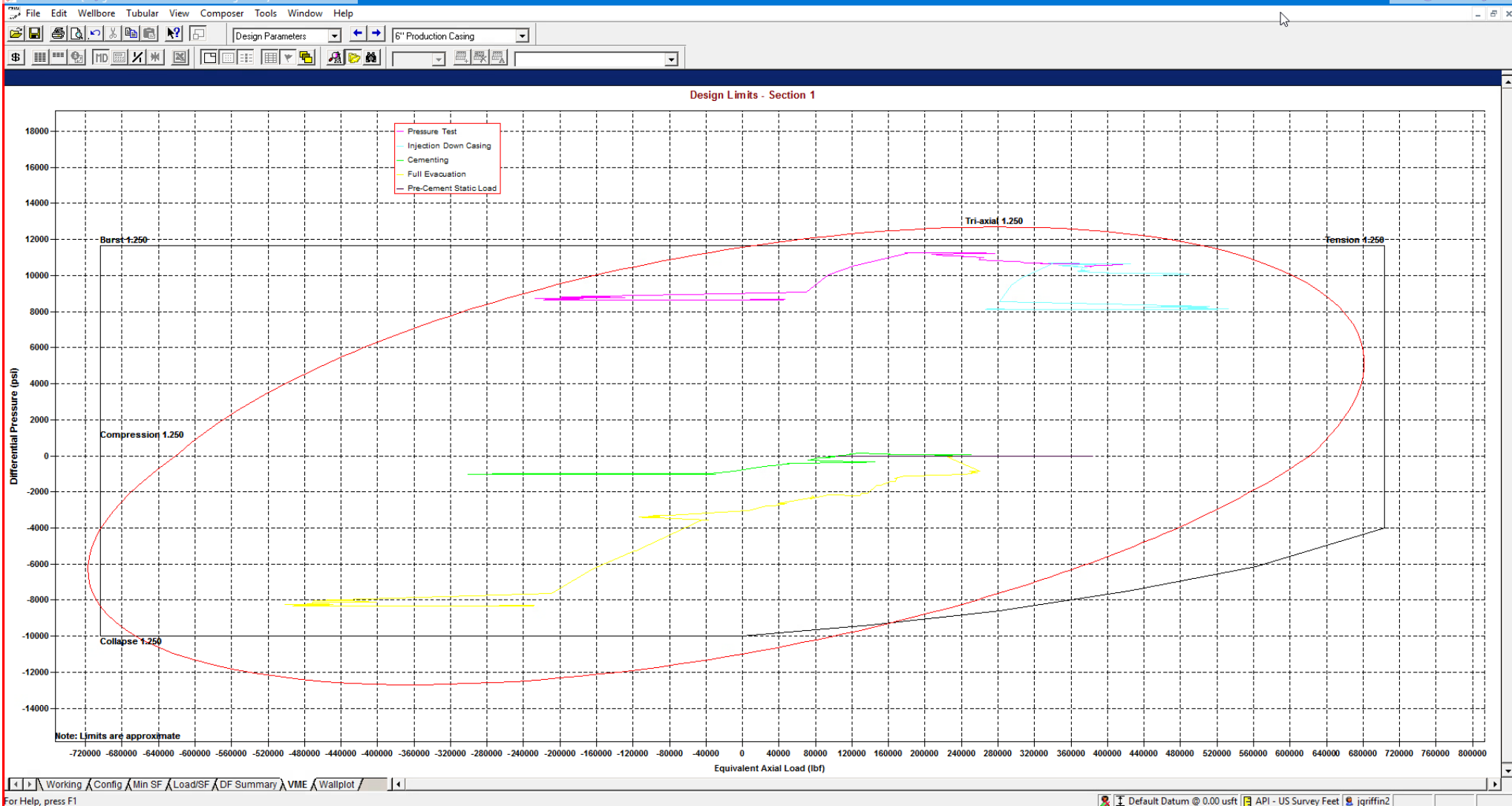

StressCheck - [String Summary - Shallow 3.0 Mile - Big Hole]\*

String Summary

	String	OD/Weight/Grade	Connection	MD Interval (usft)	Drift Dia. (")	Minimum Safety Factor (Abs)				Design Cost (\$)
						Burst	Collapse (V)	Axial (1.75)	Triaxial	
1	Production Casing	6", 24.500 ppf, P110 ICY	BTC, P110 ICY	0.0-28578.0	5.075	1.29	1.52	(1.75)	1.37	541,493
2										
3										
4	( ) Compression									
5	(V) Vector Collapse Safety Factor									
6										
										Total = 541,493

\*Modelling done with 6" Production Casing with a 125ksi Control Yield. Passes all Burst, Collapse and Tensile design criteria.



## Shallow Design D

## 4. CASING PROGRAM

Hole Size	Interval MD		Interval TVD		Csg OD	Weight	Grade	Conn
	From (ft)	To (ft)	From (ft)	To (ft)				
16"	0	2,030	0	2,030	13-3/8"	54.5#	J-55	STC
11"	0	7,793	0	5,650	9-5/8"	40#	J-55	LTC
7-7/8"	0	12,626	0	10,896	6"	22.3#	P110-EC	DWC/C IS
6-3/4"	12,626	28,578	10,896	11,225	5-1/2"	20#	P110-EC	DWC/C IS MS

Hole will be full during casing run for well control and tensile SF factor. Casing will be kept at least half full during run for this design to meet BLM collapse SF requirement. External pressure will be reviewed prior to conducting casing pressure tests to ensure that 70% of the yield is not exceeded.

Variance is requested to waive the centralizer requirements for the 9-5/8" casing in the 11" hole size. An expansion additive will be utilized, in the cement slurry, for the entire length of the 11" hole interval to maximize cement bond and zonal isolation.

Variance is also requested to waive any centralizer requirements for the 6" and 5-1/2" casings in the 7-7/8" and 6-3/4" hole sizes. An expansion additive will be utilized in the cement slurry for the entire length of the 7-7/8" and 6-3/4" hole intervals to maximize cement bond and zonal isolation.

EOG requests permission to allow deviation from the 0.422" annulus clearance requirement for the intermediate (salt) section from Title 43 CFR Part 3170 under the following conditions:

- The variance is not applicable within the Potash Boundaries or Capitan Reef areas.
- Operator takes responsibility to get casing to set point in the event that the clearance causes stuck pipe issues.

## 5. CEMENTING PROGRAM:

Depth	No. Sacks	Wt. ppg	Yld Ft3/sk	Slurry Description
2,030' 13-3/8"	570	13.5	1.73	Lead: Class C + 4.0% Bentonite Gel + 0.5% CaCl <sub>2</sub> + 0.25 lb/sk Cello-Flake (TOC @ Surface)
	160	14.8	1.34	Tail: Class C + 0.6% FL-62 + 0.25 lb/sk Cello-Flake + 0.2% Sodium Metasilicate (TOC @ 1830')
7,793' 9-5/8"	770	12.7	2.22	Lead: Class C + 10% NaCl + 6% Bentonite Gel + 3% MagOx (TOC @ Surface)
	250	14.8	1.32	Tail: Class C + 10% NaCl + 3% MagOx (TOC @ 6238')
28,578' 6"	650	10.5	3.21	Lead: Class H + 0.4% Halad-344 + 0.35% HR-601 + 3% Microbond (TOC @ 7300')
	1870	13.2	1.52	Tail: Class H + 5% NEX-020 + 0.2% NAC-102 + 0.15% NAS-725 + 0.5% NFL-549 + 0.2% NFP-703 + 1% NBE-737 + 0.3% NRT-241 (TOC @ 12730')



Shallow Design D

Proposed Wellbore

KB: 3558'

GL: 3533'

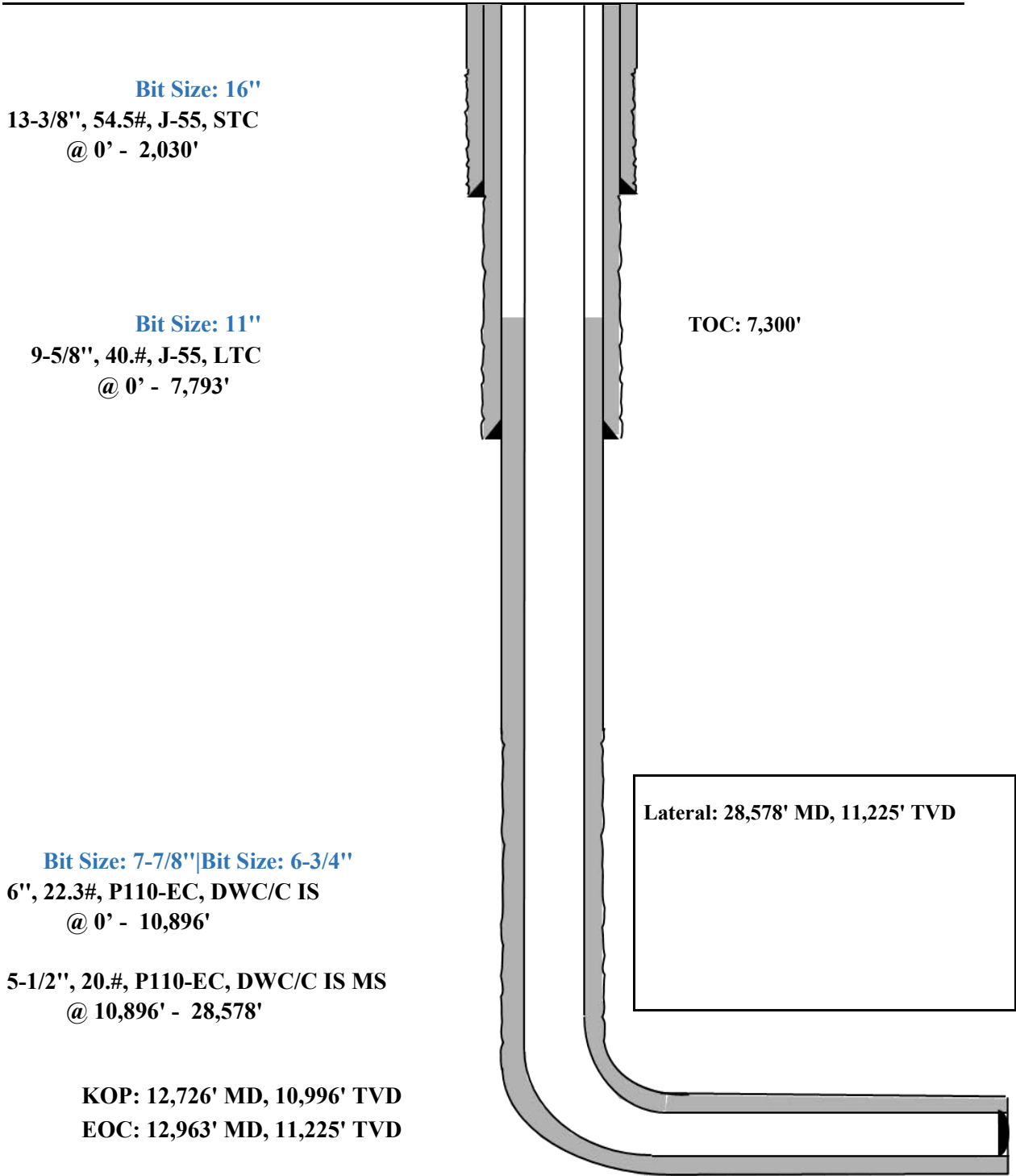

Triaxial Results														
	Depth (MD) (usft)	Axial Force (lbf)		Equivalent Axial Load (lbf)	Bending Stress at OD (psi)	Absolute Safety Factor				Temperature (°F)	Pressure (psi)		Addtl Pickup To Prevent Buck. (lbf)	Buckled Length (usft)
		Apparent (w/Bending)	Actual (w/o Bending)			Triaxial	Burst	Collapse (V)	Axial		Internal	External		
1	0	252987	228954	253140	2098.2	1.69	1.58	N/A	2.82 F	70.00	2500.00	0.00	N/A	N/A
2	100	247735	223702	248466	2098.2	1.69	1.58	N/A	2.88 F	71.10	2543.63	43.63		
3	100	234996	223701	235716	986.2	1.71	1.58	N/A	3.04 F	71.10	2543.64	43.64		
4	1700	341565	139667	352253	17627.2	1.53	1.57	N/A	2.09 F	88.70	3241.64	741.64		
5	1700	312979	139666	323488	15131.5	1.58	1.57	N/A	2.28 F	88.70	3241.65	741.65		
6	1850	336881	132027	348440	17885.2	1.51	1.57	N/A	2.12 F	90.29	3305.05	805.05		
7	1850	318549	132027	329984	16284.8	1.54	1.57	N/A	2.24 F	90.29	3305.06	805.06		
8	1950	320468	127243	332475	16869.9	1.52	1.57	N/A	2.23 F	91.30	3344.87	844.87		
9	1950	312802	127243	324756	16200.7	1.53	1.57	N/A	2.28 F	91.30	3344.87	844.87		
10	2050	307858	122773	320295	16159.3	1.52	1.57	N/A	2.32 F	92.23	3381.89	881.89		
11	2050	303560	122772	315965	15784.1	1.53	1.57	N/A	2.35 F	92.23	3381.89	881.89		
12	2300	151294	112633	163658	3375.4	1.71	1.57	N/A	4.72 F	94.35	3466.13	966.13		
13	2300	132741	112633	144956	1755.6	1.72	1.57	N/A	5.38 F	94.35	3466.14	966.14		
14	2370	129966	109858	142452	1755.6	1.72	1.57	N/A	5.49 F	94.94	3489.28	989.28		
15	2370	127909	107800	140922	1755.6	1.75	1.60	N/A	5.58 F	94.94	3489.29	1036.40		
16	2700	105515	94232	119785	985.1	1.75	1.60	N/A	6.77 F	97.73	3599.97	1152.35		
17	2700	111680	94231	126006	1523.4	1.75	1.60	N/A	6.39 F	97.73	3599.97	1152.35		
18	3100	110766	77783	126839	2879.6	1.71	1.60	N/A	6.44 F	101.11	3734.23	1293.00		
19	3100	97392	77783	113331	1712.1	1.73	1.60	N/A	7.33 F	101.11	3734.23	1293.01		
20	3700	71565	53303	89806	1594.4	1.70	1.61	N/A	9.97 F	106.15	3934.24	1502.54		
21	3700	60887	53302	79004	662.3	1.71	1.61	N/A	11.72 F	106.16	3934.25	1502.55		
22	4650	34671	14219	56495	1785.6	1.64	1.61	N/A	20.59 F	114.20	4253.37	1836.86		
23	4900	44595	4828	67626	3472.0	1.59	1.61	N/A	16.01 F	116.32	4337.37	1924.87		
24	4900	28975	4828	51775	2108.2	1.62	1.61	N/A	24.64 F	116.32	4337.38	1924.87		
25	5029	22103	34	45340	1926.8	1.61	1.61	N/A	32.30 F	117.40	4380.40	1969.94		
26	5029	22102	33	45339	1926.8	1.61	1.61	N/A	32.30 F	117.40	4380.41	1969.95		
27	5600	-45329	-21341	-20805	2094.3	1.57	1.62	N/A	(13.67)	122.23	4572.11	2170.78		
28	5650	-40465	-23210	-15657	1506.5	1.58	1.62	N/A	(15.31)	122.66	4588.87	2188.34		
29														
30		F	Conn Fracture											
31		( )	Compression											
32		(V)	Vector Collapse Safety Factor											
33														

9-5/8" Intermediate Casing Pressure Test:

Internal Profile based off Surface Pressure + Hydrostatic: 4589 psi

External Profile based off Pore Pressure: 2188 psi

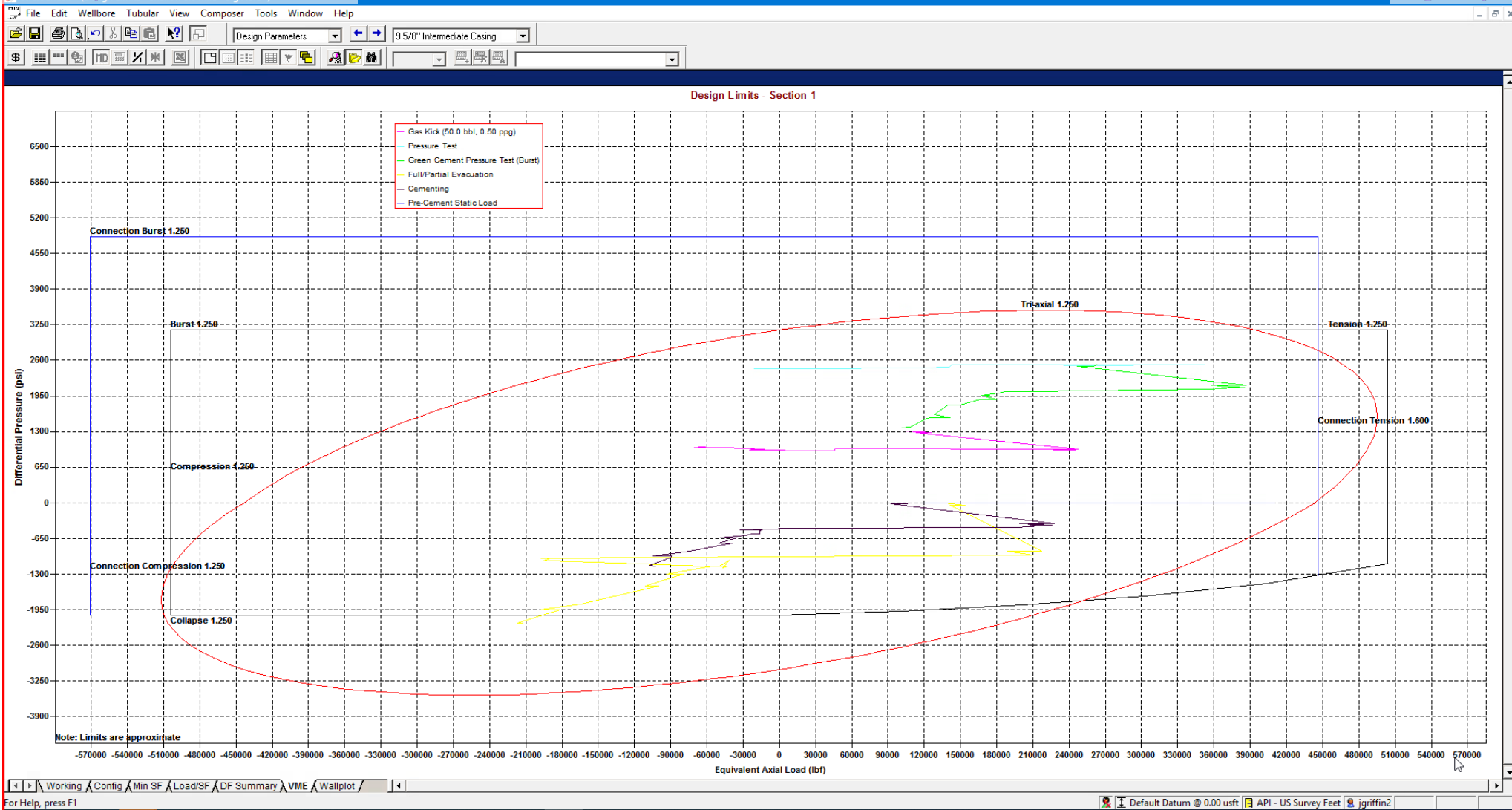

StressCheck - [String Summary - Shallow 3.0 Mile - Big Hole \*]

String Summary

	String	OD/Weight/Grade	Connection	MD Interval (usft)	Drift Dia. (")	Minimum Safety Factor (Abs)				Design Cost (\$)
						Burst	Collapse (V)	Axial	Triaxial	
1	Intermediate Casing	9 5/8", 40.000 ppf, J-55	BTC, J-55	0.0-5650.0	8.750 A	1.57	1.59	1.80 F	1.35	98,141
2										Total = 98,141
3										
4	F Conn Fracture									
5	A Alternate Drift									
6	(V) Vector Collapse Safety Factor									
7										

\*Modelling done with 9-5/8" 40# Intermediate Casing. Passes all Burst, Collapse and Tensile design criteria.



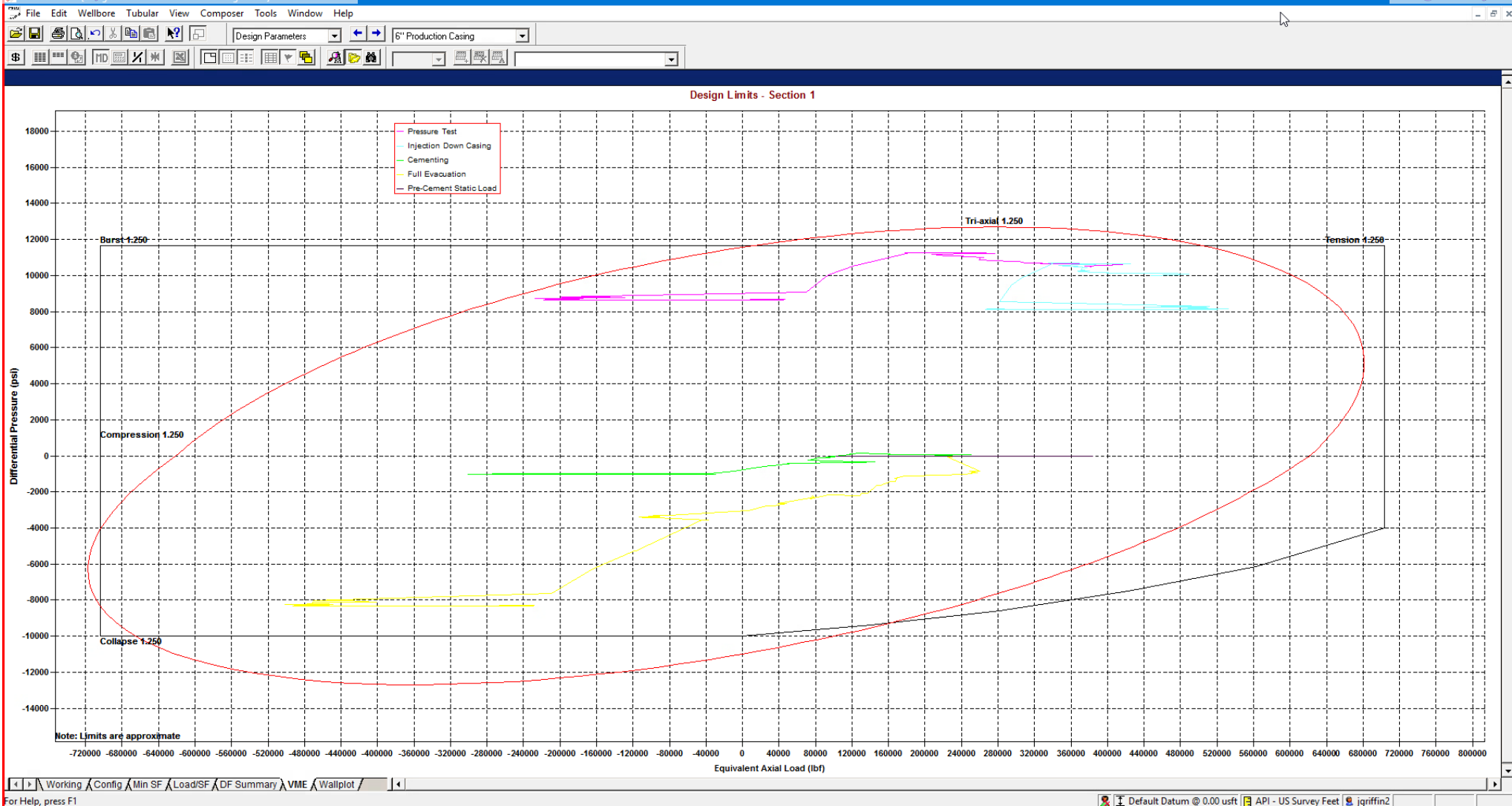

StressCheck - [String Summary - Shallow 3.0 Mile - Big Hole]

String Summary

	String	OD/Weight/Grade	Connection	MD Interval (usft)	Drift Dia. (")	Minimum Safety Factor (Abs)				Design Cost (\$)
						Burst	Collapse (V)	Axial (1.75)	Triaxial	
1	Production Casing	6", 24.500 ppf, P110 ICY	BTC, P110 ICY	0.0-28578.0	5.075	1.29	1.52	(1.75)	1.37	541,493
2										
3										
4	( ) Compression									
5	(V) Vector Collapse Safety Factor									
6										
										Total = 541,493

\*Modelling done with 6" Production Casing with a 125ksi Control Yield. Passes all Burst, Collapse and Tensile design criteria.

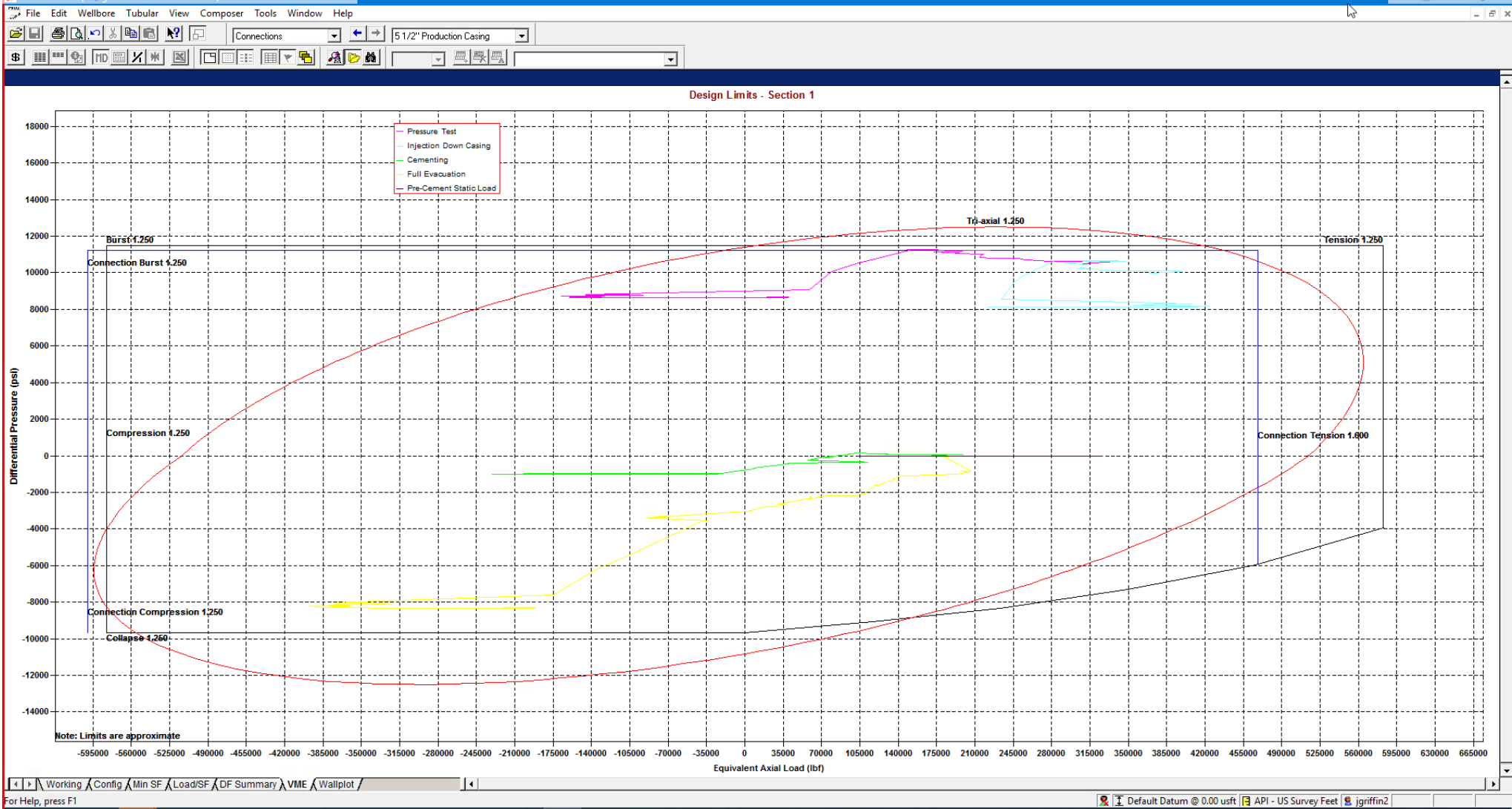

StressCheck - [String Summary - Shallow 3.0 Mile]

\*Modelling done with 5-1/2" 20# Production Casing with a 125ksi Control Yield. Passes all Burst, Collapse and Tensile design criteria.

**MUD PROGRAM:**

During this procedure we plan to use a Closed-Loop System and haul contents to the required disposal. The applicable depths and properties of the drilling fluid systems are as follows:

Measured Depth	Type	Weight (ppg)	Viscosity	Water Loss
0 – 2,030'	Fresh - Gel	8.6-8.8	28-34	N/c
2,030' – 7,793'	Brine	9-10.5	28-34	N/c
5,450' – 28,578' Lateral	Oil Base	8.8-9.5	58-68	N/c - 6

An electronic pit volume totalizer (PVT) will be utilized on the circulating system, to monitor pit volume, flow rate, pump pressure and stroke rate.

Sufficient mud materials to maintain mud properties and meet minimum lost circulation and weight increase requirements will be kept at the wellsite at all times.

**CEMENTING ADDITIVES:**

Additive	Purpose
Bentonite Gel	Lightweight/Lost circulation prevention
Calcium Chloride	Accelerator
Cello-flake	Lost circulation prevention
Sodium Metasilicate	Accelerator
MagOx	Expansive agent
Pre-Mag-M	Expansive agent
Sodium Chloride	Accelerator
FL-62	Fluid loss control
Halad-344	Fluid loss control
Halad-9	Fluid loss control
HR-601	Retarder
Microbond	Expansive Agent

Cement integrity tests will be performed immediately following plug bump.

Note: Cement volumes based on bit size plus at least 25% excess in the open hole plus 10% excess in the cased-hole overlap section.

New Search »

« Back to Previous List

USC ☒ Metric

6/8/2015 10:04:37 AM

Mechanical Properties	Pipe	BTC	LTC	STC	
Minimum Yield Strength	55,000	--	--	--	psi
Maximum Yield Strength	80,000	--	--	--	psi
Minimum Tensile Strength	75,000	--	--	--	psi
Dimenstons	Pipe	BTC	LTC	STC	
Outside Diameter	13.375	14.375	--	14.375	in.
Wall Thickness	0.380	--	--	--	in.
Inside Diameter	12.615	12.615	--	12.615	in.
Standard Drift	12.459	12.459	--	12.459	in.
Alternate Drift	--	--	--	--	in.
Nominal Linear Weight, T&C	54.50	--	--	--	lbs/ft
Plain End Weight	52.79	--	--	--	lbs/ft
Performance	Pipe	BTC	LTC	STC	
Minimum Collapse Pressure	1,130	1,130	--	1,130	psi
Minimum Internal Yield Pressure	2,740	2,740	--	2,740	psi
Minimum Pipe Body Yield Strength	853.00	--	--	--	1000 lbs
Joint Strength	--	909	--	514	1000 lbs
Reference Length	--	11,125	--	6,290	ft
Make-Up Data	Pipe	BTC	LTC	STC	
Make-Up Loss	--	4.81	--	3.50	in.
Minimum Make-Up Torque	--	--	--	3,860	ft-lbs
Maximum Make-Up Torque		--	--	6,430	ft-lbs

New Search »

« Back to Previous List

USC ☒ Metric

6/8/2015 10:23:27 AM

Mechanical Properties	Pipe	BTC	LTC	STC	
Minimum Yield Strength	55,000	--	--	--	psi
Maximum Yield Strength	80,000	--	--	--	psi
Minimum Tensile Strength	75,000	--	--	--	psi
Dimenstons	Pipe	BTC	LTC	STC	
Outside Diameter	9.625	10.625	10.625	10.625	in.
Wall Thickness	0.395	--	--	--	in.
Inside Diameter	8.835	8.835	8.835	8.835	in.
Standard Drift	8.679	8.679	8.679	8.679	in.
Alternate Drift	8.750	8.750	8.750	8.750	in.
Nominal Linear Weight, T&C	40.00	--	--	--	lbs/ft
Plain End Weight	38.97	--	--	--	lbs/ft
Performance	Pipe	BTC	LTC	STC	
Minimum Collapse Pressure	2,570	2,570	2,570	2,570	psi
Minimum Internal Yield Pressure	3,950	3,950	3,950	3,950	psi
Minimum Pipe Body Yield Strength	630.00	--	--	--	1000 lbs
Joint Strength	--	714	520	452	1000 lbs
Reference Length	--	11,898	8,665	7,529	ft
Make-Up Data	Pipe	BTC	LTC	STC	
Make-Up Loss	--	4.81	4.75	3.38	in.
Minimum Make-Up Torque	--	--	3,900	3,390	ft-lbs
Maximum Make-Up Torque	--	--	6,500	5,650	ft-lbs





Connection Data Sheet

OD (in.)	WEIGHT (lbs./ft.)	WALL (in.)	GRADE	API DRIFT (in.)	RBW%	CONNECTION
5.500	Nominal: 20.00 Plain End: 19.83	0.361	VST P110EC	4.653	87.5	DWC/C-IS MS

PIPE PROPERTIES			CONNECTION PROPERTIES		
Outside Diameter	5.500	in.	Connection Type	Semi-Premium T&C	
Inside Diameter	4.778	in.	Connection O.D. (nom)	6.115	in.
Nominal Area	5.828	sq.in.	Connection I.D. (nom)	4.778	in.
Grade Type	API 5CT		Make-Up Loss	4.125	in.
Min. Yield Strength	125	ksi	Coupling Length	9.250	in.
Max. Yield Strength	140	ksi	Critical Cross Section	5.828	sq.in.
Min. Tensile Strength	135	ksi	Tension Efficiency	100.0%	of pipe
Yield Strength	729	klb	Compression Efficiency	100.0%	of pipe
Ultimate Strength	787	klb	Internal Pressure Efficiency	100.0%	of pipe
Min. Internal Yield	14,360	psi	External Pressure Efficiency	100.0%	of pipe
Collapse	12,090	psi			

CONNECTION PERFORMANCES			FIELD END TORQUE VALUES		
Yield Strength	729	klb	Min. Make-up torque	16,100	ft.lb
Parting Load	787	klb	Opti. Make-up torque	17,350	ft.lb
Compression Rating	729	klb	Max. Make-up torque	18,600	ft.lb
Min. Internal Yield	14,360	psi	Min. Shoulder Torque	1,610	ft.lb
External Pressure	12,090	psi	Max. Shoulder Torque	12,880	ft.lb
Maximum Uniaxial Bend Rating	104.2	°/100 ft	Min. Delta Turn	-	Turns
Reference String Length w 1.4 Design Factor	26,040	ft	Max. Delta Turn	0.200	Turns
			Maximum Operational Torque	21,100	ft.lb
			Maximum Torsional Value (MTV)	23,210	ft.lb

Need Help? Contact: [tech.support@vam-usa.com](mailto:tech.support@vam-usa.com)  
Reference Drawing: 8136PP Rev.01 & 8136BP Rev.01  
Date: 12/03/2019  
Time: 06:19:27 PM

For detailed information on performance properties, refer to DWC Connection Data Notes on following page(s).

Connection specifications within the control of VAM USA were correct as of the date printed. Specifications are subject to change without notice. Certain connection specifications are dependent on the mechanical properties of the pipe. Mechanical properties of mill proprietary pipe grades were obtained from mill publications and are subject to change. Properties of mill proprietary grades should be confirmed with the mill. Users are advised to obtain current connection specifications and verify pipe mechanical properties for each application.

All information is provided by VAM USA or its affiliates at user's sole risk, without liability for loss, damage or injury resulting from the use thereof; and on an "AS IS" basis without warranty or representation of any kind, whether express or implied, including without limitation any warranty of merchantability, fitness for purpose or completeness. This document and its contents are subject to change without notice. In no event shall VAM USA or its affiliates be responsible for any indirect, special, incidental, punitive, exemplary or consequential loss or damage (including without limitation, loss of use, loss of bargain, loss of revenue, profit or anticipated profit) however caused or arising, and whether such losses or damages were foreseeable or VAM USA or its affiliates was advised of the possibility of such damages.

**VAM USA**

2107 CityWest Boulevard Suite 1300

Houston, TX 77042

Phone: 713-479-3200

Fax: 713-479-3234

VAM® USA Sales E-mail: [VAMUSAsales@vam-usa.com](mailto:VAMUSAsales@vam-usa.com)Tech Support Email: [tech.support@vam-usa.com](mailto:tech.support@vam-usa.com)**DWC Connection Data Sheet Notes:**

1. DWC connections are available with a seal ring (SR) option.
2. All standard DWC/C connections are interchangeable for a given pipe OD. DWC connections are interchangeable with DWC/C-SR connections of the same OD and wall.
3. Connection performance properties are based on nominal pipe body and connection dimensions.
4. DWC connection internal and external pressure resistance is calculated using the API rating for buttress connections. API Internal pressure resistance is calculated from formulas 31, 32, and 35 in the API Bulletin 5C3.
5. DWC joint strength is the minimum pipe body yield strength multiplied by the connection critical area.
6. API joint strength is for reference only. It is calculated from formulas 42 and 43 in the API Bulletin 5C3.
7. Bending efficiency is equal to the compression efficiency.
8. The torque values listed are recommended. The actual torque required may be affected by field conditions such as temperature, thread compound, speed of make-up, weather conditions, etc.
9. Connection yield torque is not to be exceeded.
10. Reference string length is calculated by dividing the joint strength by both the nominal weight in air and a design factor (DF) of 1.4. These values are offered for reference only and do not include load factors such as bending, buoyancy, temperature, load dynamics, etc.
11. DWC connections will accommodate API standard drift diameters.
12. DWC/C family of connections are compatible with API Buttress BTC connections. Please contact [tech.support@vam-usa.com](mailto:tech.support@vam-usa.com) for details on connection ratings and make-up.



Connection specifications within the control of VAM USA were correct as of the date printed. Specifications are subject to change without notice. Certain connection specifications are dependent on the mechanical properties of the pipe. Mechanical properties of mill proprietary pipe grades were obtained from mill publications and are subject to change. Properties of mill proprietary grades should be confirmed with the mill. Users are advised to obtain current connection specifications and verify pipe mechanical properties for each application.

All information is provided by VAM USA or its affiliates at user's sole risk, without liability for loss, damage or injury resulting from the use thereof; and on an "AS IS" basis without warranty or representation of any kind, whether express or implied, including without limitation any warranty of merchantability, fitness for purpose or completeness. This document and its contents are subject to change without notice. In no event shall VAM USA or its affiliates be responsible for any indirect, special, incidental, punitive, exemplary or consequential loss or damage (including without limitation, loss of use, loss of bargain, loss of revenue, profit or anticipated profit) however caused or arising, and whether such losses or damages were foreseeable or VAM USA or its affiliates was advised of the possibility of such damages.



New Search »

« Back to Previous List

USC ☒ Metric

6/8/2015 10:14:05 AM

Mechanical Properties	Pipe	BTC	LTC	STC	
Minimum Yield Strength	55,000	--	--	--	psi
Maximum Yield Strength	80,000	--	--	--	psi
Minimum Tensile Strength	75,000	--	--	--	psi
Dimenstons	Pipe	BTC	LTC	STC	
Outside Diameter	10.750	11.750	--	11.750	in.
Wall Thickness	0.350	--	--	--	in.
Inside Diameter	10.050	10.050	--	10.050	in.
Standard Drift	9.894	9.894	--	9.894	in.
Alternate Drift	--	--	--	--	in.
Nominal Linear Weight, T&C	40.50	--	--	--	lbs/ft
Plain End Weight	38.91	--	--	--	lbs/ft
Performance	Pipe	BTC	LTC	STC	
Minimum Collapse Pressure	1,580	1,580	--	1,580	psi
Minimum Internal Yield Pressure	3,130	3,130	--	3,130	psi
Minimum Pipe Body Yield Strength	629.00	--	--	--	1000 lbs
Joint Strength	--	700	--	420	1000 lbs
Reference Length	--	11,522	--	6,915	ft
Make-Up Data	Pipe	BTC	LTC	STC	
Make-Up Loss	--	4.81	--	3.50	in.
Minimum Make-Up Torque	--	--	--	3,150	ft-lbs
Maximum Make-Up Torque	Page 28 of 32	--	--	5,250	ft-lbs



## API 5CT, 10th Ed. Connection Data Sheet

O.D. (in)	WEIGHT (lb/ft)	WALL (in)	GRADE	*API DRIFT (in)	RBW %
8.625	Nominal: 32.00 Plain End: 31.13	0.352	J55	7.796	87.5

## Material Properties (PE)

Pipe	
Minimum Yield Strength:	55 ksi
Maximum Yield Strength:	80 ksi
Minimum Tensile Strength:	75 ksi
Coupling	
Minimum Yield Strength:	55 ksi
Maximum Yield Strength:	80 ksi
Minimum Tensile Strength:	75 ksi

## Pipe Body Data (PE)

Geometry	
Nominal ID:	7.92 inch
Nominal Area:	9.149 in <sup>2</sup>
*Special/Alt. Drift:	7.875 inch
Performance	
Pipe Body Yield Strength:	503 kips
Collapse Resistance:	2,530 psi
Internal Yield Pressure: (API Historical)	3,930 psi

## API Connection Data

Coupling OD: 9.625"

STC Performance	
STC Internal Pressure:	3,930 psi
STC Joint Strength:	372 kips
LTC Performance	
LTC Internal Pressure:	3,930 psi
LTC Joint Strength:	417 kips
SC-BTC Performance - Cplg OD = 9.125"	
BTC Internal Pressure:	3,930 psi
BTC Joint Strength:	503 kips

## API Connection Torque

STC Torque (ft-lbs)			
Min:	2,793	Opti:	3,724
		Max:	4,655
LTC Torque (ft-lbs)			
Min:	3,130	Opti:	4,174
		Max:	5,217
BTC Torque (ft-lbs)			
follow API guidelines regarding positional make up			

\*Alt. Drift will be used unless API Drift is specified on order.

\*\*If above API connections do not suit your needs, VAM® premium connections are available up to 100% of pipe body ratings.

ALL INFORMATION IS PROVIDED BY VALLOUREC OR ITS AFFILIATES AT USER'S SOLE RISK, WITHOUT LIABILITY FOR LOSS, DAMAGE OR INJURY RESULTING FROM THE USE THEREOF; AND ON AN "AS IS" BASIS WITHOUT WARRANTY OR REPRESENTATION OF ANY KIND, WHETHER EXPRESS OR IMPLIED, INCLUDING WITHOUT LIMITATION ANY WARRANTY OF MERCHANTABILITY, FITNESS FOR PURPOSE, ACCURACY OR COMPLETENESS. THE INFORMATION CONTAINED IN THIS DOCUMENT IS PROVIDED FOR INFORMATIONAL PURPOSES ONLY AND IS BASED ON ESTIMATES THAT HAVE NOT BEEN VERIFIED OR TESTED. IN NO EVENT SHALL VALLOUREC OR ITS AFFILIATES BE RESPONSIBLE FOR ANY INDIRECT, SPECIAL, INCIDENTAL, PUNITIVE, EXEMPLARY OR CONSEQUENTIAL LOSS OR DAMAGE (INCLUDING WITHOUT LIMITATION, LOSS OF USE, LOSS OF BARGAIN, LOSS OF REVENUE, PROFIT OR ANTICIPATED PROFIT) HOWEVER CAUSED OR ARISING, AND WHETHER SUCH LOSSES OR DAMAGES WERE FORESEEABLE OR VALLOUREC OR ITS AFFILIATES WERE ADVISED OF THE POSSIBILITY OF SUCH DAMAGES.

Rev 3, 7/30/2021

10/21/2022 15:24

VALLOUREC STAR 8.625 32# J55 S S2L2 DA 7.875 W/O# SLN# PO# MADE IN USA FT LB

Issued on: 10 Feb. 2021 by Wesley Ott

VAM® SPRINT-SF  
Connection Data Sheet

OD 6 in.	Weight (lb/ft) Nominal: 24.50 Plain End: 23.95	Wall Th. 0.400 in.	Grade P110EC	API Drift: 5.075 in.	Connection VAM® SPRINT-SF
-------------	--	-----------------------	-----------------	-------------------------	------------------------------

PIPE PROPERTIES		
Nominal OD	6.000	in.
Nominal ID	5.200	in.
Nominal Cross Section Area	7.037	sqin.
Grade Type	High Yield	
Min. Yield Strength	125	ksi
Max. Yield Strength	140	ksi
Min. Ultimate Tensile Strength	135	ksi

CONNECTION PROPERTIES		
Connection Type	Integral Semi-Flush	
Connection OD (nom):	6.277	in.
Connection ID (nom):	5.146	in.
Make-Up Loss	5.386	in.
Critical Cross Section	6.417	sqin.
Tension Efficiency	91.0	% of pipe
Compression Efficiency	91.0	% of pipe
Internal Pressure Efficiency	100	% of pipe
External Pressure Efficiency	100	% of pipe

CONNECTION PERFORMANCES		
Tensile Yield Strength	801	klb
Compression Resistance	801	klb
Internal Yield Pressure	14,580	psi
Collapse Resistance	12,500	psi
Max. Structural Bending	83	°/100ft
Max. Bending with ISO/API Sealability	30	°/100ft

\* 87.5% RBW

TORQUE VALUES		
Min. Make-up torque	21,750	ft.lb
Opt. Make-up torque	24,250	ft.lb
Max. Make-up torque	26,750	ft.lb
Max. Torque with Sealability (MTS)	53,000	ft.lb

VAM® SPRINT-SF is a semi-flush connection innovatively designed for extreme shale applications. Its high tension rating and ultra high torque capacity make it ideal to run a fill string length as production casing in shale wells with extended horizontal sections and tight clearance requirements.



canada@vamfieldservice.com  
usa@vamfieldservice.com  
mexico@vamfieldservice.com  
brazil@vamfieldservice.com

Do you need help on this product? - Remember no one knows VAM® like VAM®

uk@vamfieldservice.com  
dubai@vamfieldservice.com  
nigeria@vamfieldservice.com  
angola@vamfieldservice.com

china@vamfieldservice.com  
baku@vamfieldservice.com  
singapore@vamfieldservice.com  
australia@vamfieldservice.com

Over 140 VAM® Specialists available worldwide 24/7 for Rig Site Assistance





## Connection Data Sheet

OD (in.)	WEIGHT (lbs./ft.)	WALL (in.)	GRADE	API DRIFT (in.)	RBW%	CONNECTION
6.000	Nominal: 22.30 Plain End: 21.70	0.360	VST P110EC	5.155	92.5	DWC/C-IS

## PIPE PROPERTIES

Nominal OD	6.000	in.
Nominal ID	5.280	in.
Nominal Area	6.379	sq.in.
Grade Type	API 5CT	
Min. Yield Strength	125	ksi
Max. Yield Strength	140	ksi
Min. Tensile Strength	135	ksi
Yield Strength	797	klb
Ultimate Strength	861	klb
Min. Internal Yield Pressure	13,880	psi
Collapse Pressure	9,800	psi

## CONNECTION PERFORMANCES

Yield Strength	797	klb
Parting Load	861	klb
Compression Rating	797	klb
Min. Internal Yield	13,880	psi
External Pressure	9,800	psi
Maximum Uniaxial Bend Rating	47.7	°/100 ft
Reference String Length w 1.4 Design Factor	25,530	ft.

## CONNECTION PROPERTIES

Connection Type	Semi-Premium T&C
Connection OD (nom)	6.650 in.
Connection ID (nom)	5.280 in.
Make-Up Loss	4.313 in.
Coupling Length	9.625 in.
Critical Cross Section	6.379 sq.in.
Tension Efficiency	100.0% of pipe
Compression Efficiency	100.0% of pipe
Internal Pressure Efficiency	100.0% of pipe
External Pressure Efficiency	100.0% of pipe

## FIELD END TORQUE VALUES

Min. Make-up torque	17,000	ft.lb
Opti. Make-up torque	18,250	ft.lb
Max. Make-up torque	19,500	ft.lb
Min. Shoulder Torque	1,700	ft.lb
Max. Shoulder Torque	13,600	ft.lb
Min. Delta Turn	-	Turns
Max. Delta Turn	0.200	Turns
Maximum Operational Torque	24,200	ft.lb
Maximum Torsional Value (MTV)	26,620	ft.lb

Need Help? Contact: [tech.support@vam-usa.com](mailto:tech.support@vam-usa.com)

Reference Drawing: 8135PP Rev.02 & 8135BP Rev.02

Date: 07/30/2020

Time: 07:50:47 PM

For detailed information on performance properties, refer to DWC Connection Data Notes on following page(s).

Connection specifications within the control of VAM USA were correct as of the date printed. Specifications are subject to change without notice. Certain connection specifications are dependent on the mechanical properties of the pipe. Mechanical properties of mill proprietary pipe grades were obtained from mill publications and are subject to change. Properties of mill proprietary grades should be confirmed with the mill. Users are advised to obtain current connection specifications and verify pipe mechanical properties for each application.

All information is provided by VAM USA or its affiliates at user's sole risk, without liability for loss, damage or injury resulting from the use thereof; and on an "AS IS" basis without warranty or representation of any kind, whether express or implied, including without limitation any warranty of merchantability, fitness for purpose or completeness. This document and its contents are subject to change without notice. In no event shall VAM USA or its affiliates be responsible for any indirect, special, incidental, punitive, exemplary or consequential loss or damage (including without limitation, loss of use, loss of bargain, loss of revenue, profit or anticipated profit) however caused or arising, and whether such losses or damages were foreseeable or VAM USA or its affiliates was advised of the possibility of such damages.



VAM USA  
2107 CityWest Boulevard Suite 1300  
Houston, TX 77042  
Phone: 713-479-3200  
Fax: 713-479-3234

VAM® USA Sales E-mail: [VAMUSAsales@vam-usa.com](mailto:VAMUSAsales@vam-usa.com)  
Tech Support Email: [tech.support@vam-usa.com](mailto:tech.support@vam-usa.com)

**DWC Connection Data Sheet Notes:**

1. DWC connections are available with a seal ring (SR) option.
2. All standard DWC/C connections are interchangeable for a given pipe OD. DWC connections are interchangeable with DWC/C-SR connections of the same OD and wall.
3. Connection performance properties are based on nominal pipe body and connection dimensions.
4. DWC connection internal and external pressure resistance is calculated using the API rating for buttress connections. API Internal pressure resistance is calculated from formulas 31, 32, and 35 in the API Bulletin 5C3.
5. DWC joint strength is the minimum pipe body yield strength multiplied by the connection critical area.
6. API joint strength is for reference only. It is calculated from formulas 42 and 43 in the API Bulletin 5C3.
7. Bending efficiency is equal to the compression efficiency.
8. The torque values listed are recommended. The actual torque required may be affected by field conditions such as temperature, thread compound, speed of make-up, weather conditions, etc.
9. Connection yield torque is not to be exceeded.
10. Reference string length is calculated by dividing the joint strength by both the nominal weight in air and a design factor (DF) of 1.4. These values are offered for reference only and do not include load factors such as bending, buoyancy, temperature, load dynamics, etc.
11. DWC connections will accommodate API standard drift diameters.
12. DWC/C family of connections are compatible with API Buttress BTC connections. Please contact [tech.support@vam-usa.com](mailto:tech.support@vam-usa.com) for details on connection ratings and make-up.

Connection specifications within the control of VAM USA were correct as of the date printed. Specifications are subject to change without notice. Certain connection specifications are dependent on the mechanical properties of the pipe. Mechanical properties of mill proprietary pipe grades were obtained from mill publications and are subject to change. Properties of mill proprietary grades should be confirmed with the mill. Users are advised to obtain current connection specifications and verify pipe mechanical properties for each application.

All information is provided by VAM USA or its affiliates at user's sole risk, without liability for loss, damage or injury resulting from the use thereof; and on an "AS IS" basis without warranty or representation of any kind, whether express or implied, including without limitation any warranty of merchantability, fitness for purpose or completeness. This document and its contents are subject to change without notice. In no event shall VAM USA or its affiliates be responsible for any indirect, special, incidental, punitive, exemplary or consequential loss or damage (including without limitation, loss of use, loss of bargain, loss of revenue, profit or anticipated profit) however caused or arising, and whether such losses or damages were foreseeable or VAM USA or its affiliates was advised of the possibility of such damages.





# Salt Section Annular Clearance Variance Request

---

---

Daniel Moose

# Current Design (Salt Strings)

## 0.422" Annular clearance requirement

- Casing collars shall have a minimum clearance of 0.422 inches on all sides in the hole/casing annulus, with recognition that variances can be granted for justified exceptions.

- 12.25" Hole x 9.625" 40# J55/HCK55 LTC Casing
  - 1.3125" Clearance to casing OD
  - 0.8125" Clearance to coupling OD
- 9.875" Hole x 8.75" 38.5# P110 Sprint-SF Casing
  - 0.5625" Clearance to casing OD
  - 0.433" Clearance to coupling OD



# Annular Clearance Variance Request

**EOG request permission to allow deviation from the 0.422" annulus clearance requirement for the intermediate (salt) section from Onshore Order #2 under the following conditions:**

- The variance is not applicable within the Potash Boundaries or Capitan Reef areas.
- Operator takes responsibility to get casing to set point in the event that the clearance causes stuck pipe issues

# Volumetric Hole Size Calculation

## Hole Size Calculations Off Cement Volumes

- Known volume of cement pumped
- Known volume of cement returned to surface
- Must not have had any losses
- Must have bumped plug

## Average Hole Size

- 12.25" Hole
  - 12.88" Hole
    - 5.13% diameter increase
    - 10.52% area increase
  - 0.63" Average enlargement
  - 0.58" Median enlargement
  - 179 Well Count
- 9.875" Hole
  - 10.30" Hole
    - 4.24% diameter increase
    - 9.64% area increase
  - 0.42" Average enlargement
  - 0.46" Median enlargement
  - 11 Well Count

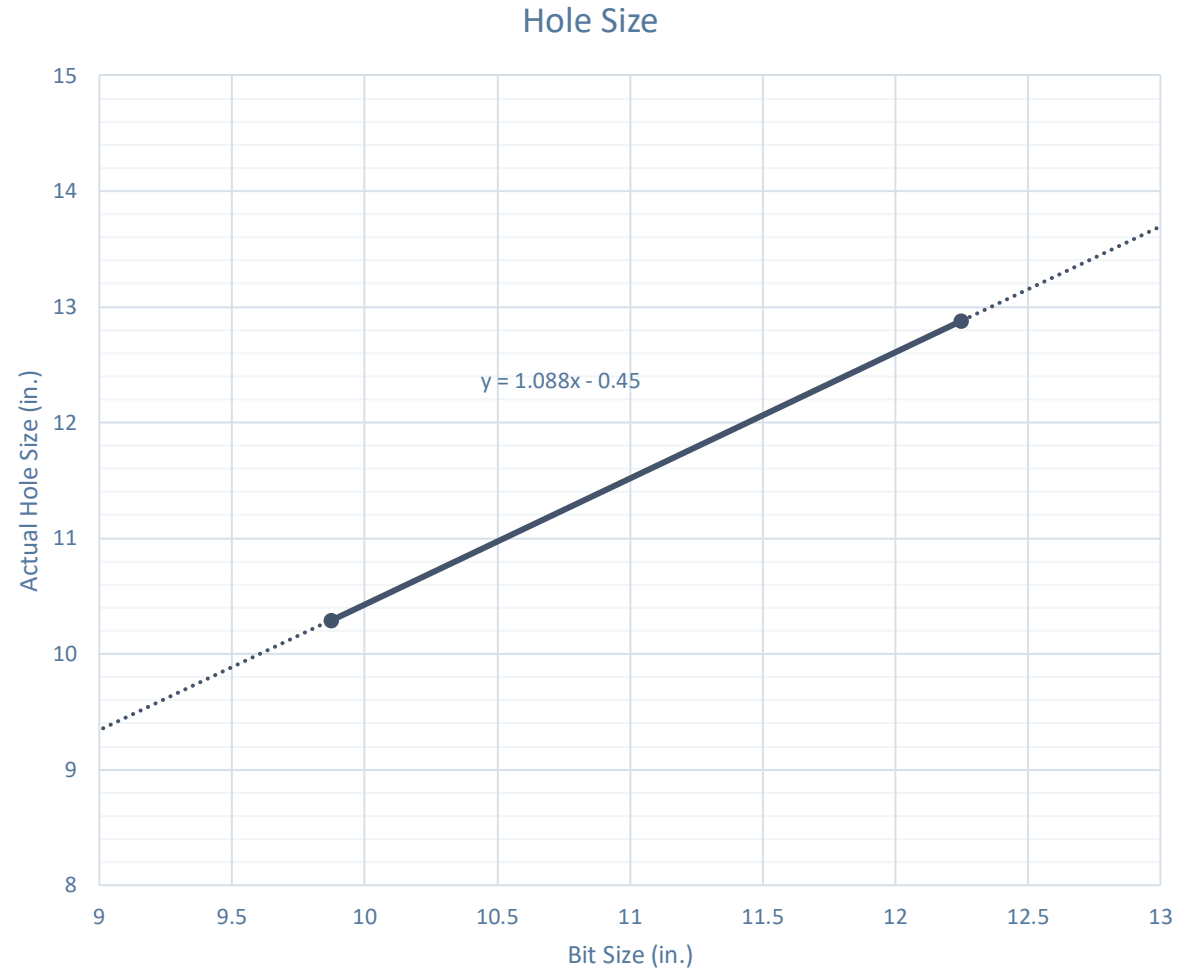

# Caliper Hole Size (12.25")

## Average Hole Size

- 12.25" Bit
  - 12.76" Hole
    - 4.14% diameter increase
    - 8.44% area increase
  - 0.51" Average enlargement
  - 0.52" Median enlargement
  - Brine

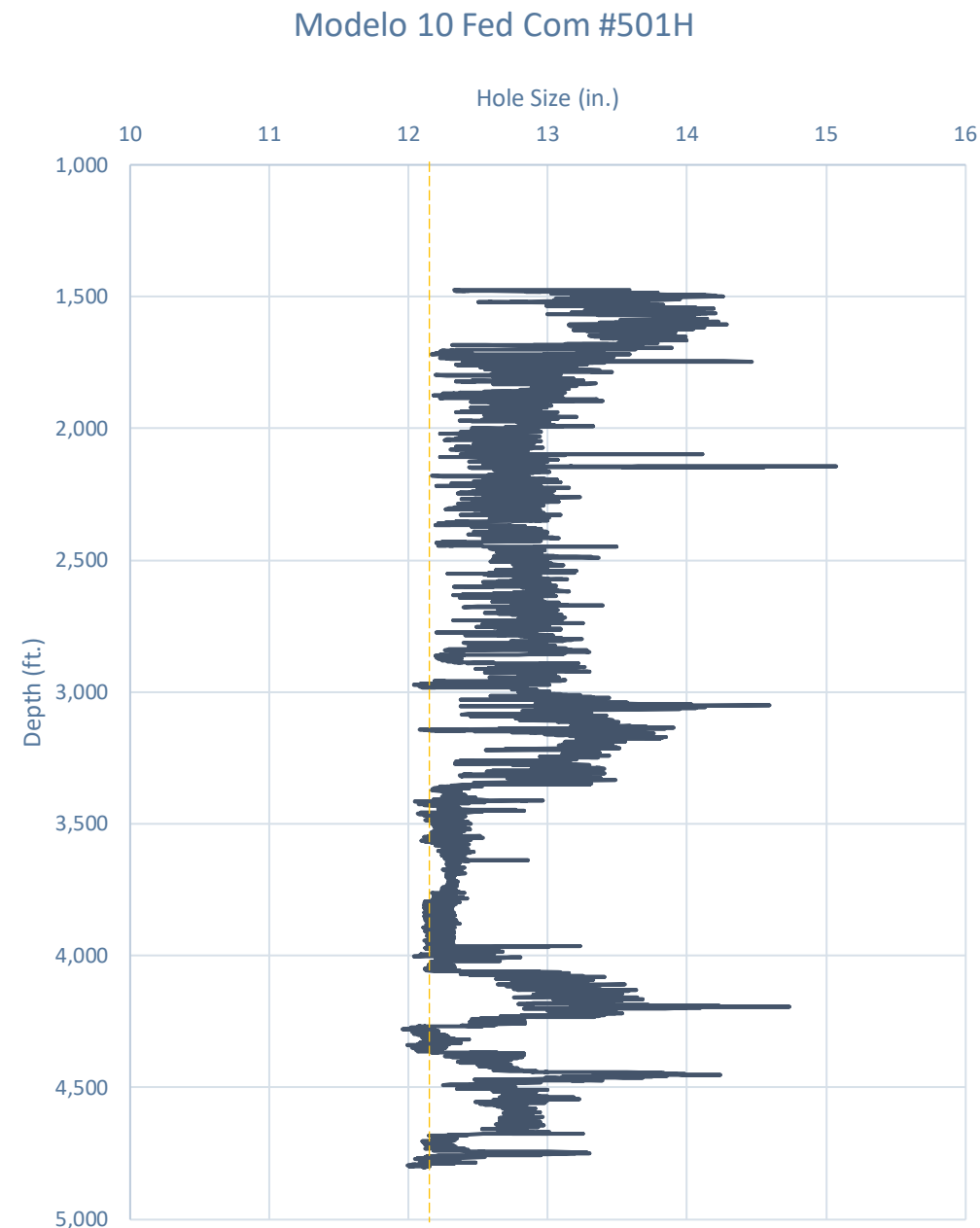

# Caliper Hole Size (9.875")

## Average Hole Size

- 9.875" Hole
  - 11.21" Hole
    - 13.54% diameter increase
    - 28.92% area increase
  - 1.33" Average enlargement
  - 1.30" Median enlargement
  - EnerLite

Whirling Wind 11 Fed Com #744H

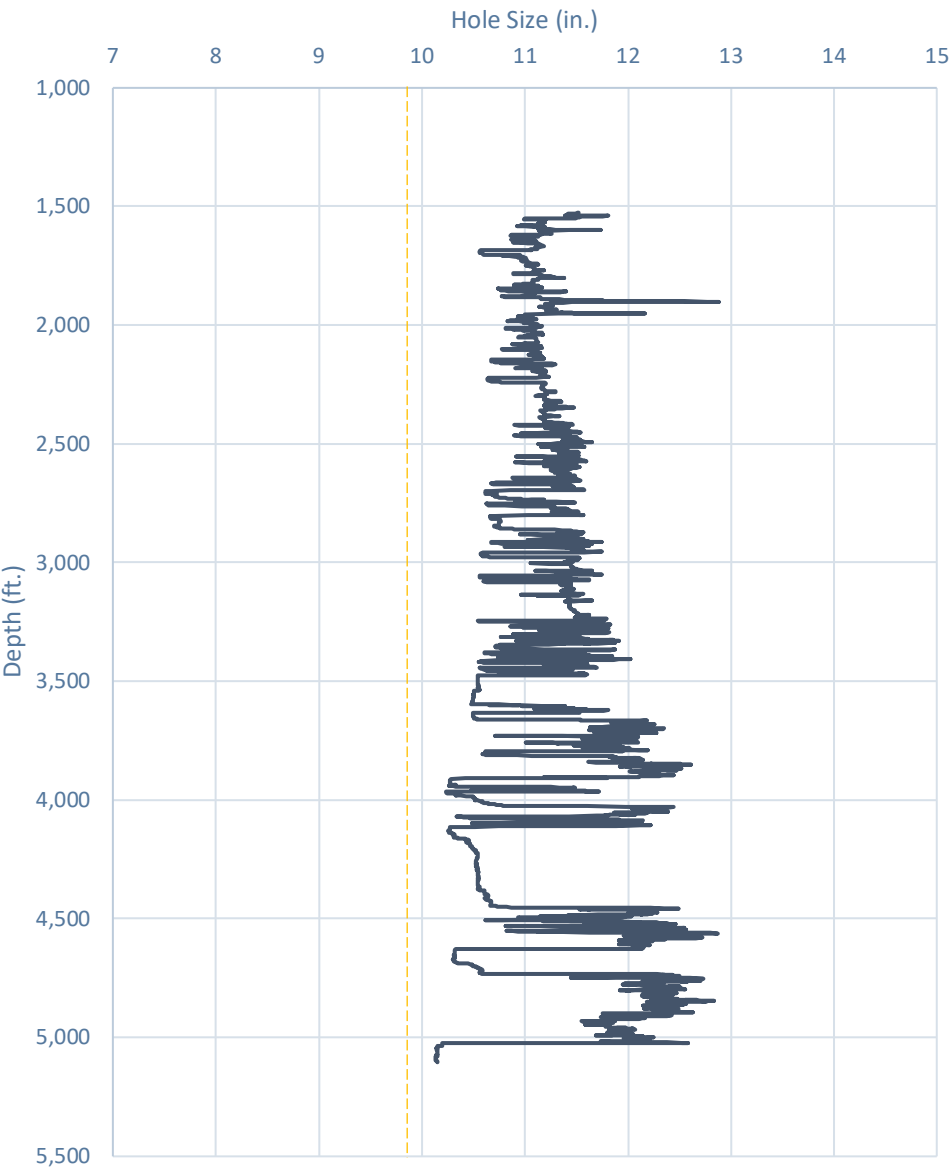

# Design A

## Proposed 11" Hole with 9.625" 40# J55/HCK55 LTC Casing

- 11" Bit + 0.52" Average hole enlargement = 11.52" Hole Size
  - 0.9475" Clearance to casing OD
 
$$= \frac{11.52 - 9.625}{2}$$
  - 0.4475" Clearance to coupling OD
 
$$= \frac{11.52 - 10.625}{2}$$
- Previous Shoe – 13.375" 54.5# J55 STC
  - 0.995" Clearance to coupling OD (~1,200' overlap)
 
$$= \frac{12.615 - 10.625}{2}$$



# Design B

## Proposed 9.875" Hole with 8.625" 32# J55/P110 BTC-SC Casing

- 9.875" Bit + 0.42" Average hole enlargement = 10.295" Hole Size
  - 0.835" Clearance to casing OD
 
$$= \frac{10.295 - 8.625}{2}$$
  - 0.585" Clearance to coupling OD
 
$$= \frac{10.295 - 9.125}{2}$$
- Previous Shoe – 10.75" 40.5# J55 STC
  - 0.4625" Clearance to coupling OD (~1,200' overlap)
 
$$= \frac{10.05 - 9.125}{2}$$

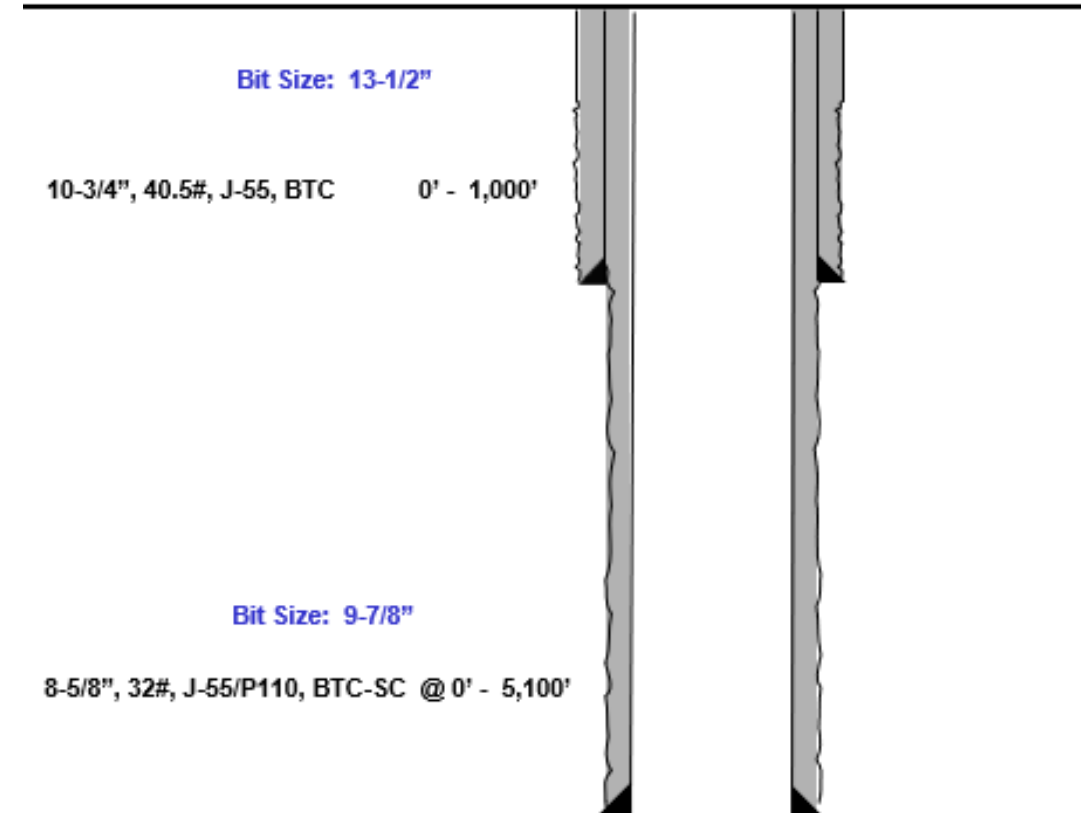



# Index

---



# Casing Spec Sheets

## PERFORMANCE DATA

API LTC

Technical Data Sheet

9.625 in

40.00 lbs/ft

K55 HC

### Tubular Parameters

Size	9.625	in	Minimum Yield	55	ksi
Nominal Weight	40.00	lbs/ft	Minimum Tensile	95	ksi
Grade	K55 HC		Yield Load	629	kips
PE Weight	38.94	lbs/ft	Tensile Load	1088	kips
Wall Thickness	0.395	in	Min. Internal Yield Pressure	3,950	psi
Nominal ID	8.835	in	Collapse Pressure	3600	psi
Drift Diameter	8.750	in			
Nom. Pipe Body Area	11.454	in²			

### Connection Parameters

Connection OD	10.625	in
Coupling Length	10.500	in
Threads Per Inch	8	tpi
Standoff Thread Turns	3.50	turns
Make-Up Loss	4.750	in
Min. Internal Yield Pressure	3,950	psi

## Pipe Body and API Connections Performance Data

13.375 54.50/0.380 J55

PDF

New Search »

« Back to Previous List

USC ☒ Metric

6/8/2015 10:04:37 AM

Mechanical Properties	Pipe	BTC	LTC	STC	
Minimum Yield Strength	55,000	--	--	--	psi
Maximum Yield Strength	80,000	--	--	--	psi
Minimum Tensile Strength	75,000	--	--	--	psi
Dimensions	Pipe	BTC	LTC	STC	
Outside Diameter	13.375	14.375	--	14.375	in.
Wall Thickness	0.380	--	--	--	in.
Inside Diameter	12.615	12.615	--	12.615	in.
Standard Drift	12.459	12.459	--	12.459	in.
Alternate Drift	--	--	--	--	in.
Nominal Linear Weight, T&C	54.50	--	--	--	lbs/ft
Plain End Weight	52.79	--	--	--	lbs/ft
Performance	Pipe	BTC	LTC	STC	
Minimum Collapse Pressure	1,130	1,130	--	1,130	psi
Minimum Internal Yield Pressure	2,740	2,740	--	2,740	psi
Minimum Pipe Body Yield Strength	853.00	--	--	--	1000 lbs
Joint Strength	--	909	--	514	1000 lbs
Reference Length	--	11,125	--	6,290	ft
Make-Up Data	Pipe	BTC	LTC	STC	
Make-Up Loss	--	4.81	--	3.50	in.
Minimum Make-Up Torque	--	--	--	3,860	ft-lbs
Maximum Make-Up Torque	--	--	--	6,430	ft-lbs



# Casing Spec Sheets

## Pipe Body and API Connections Performance Data

10.750 40.50/0.350 J55

PDF

New Search »

« Back to Previous List

USC ☒ Metric

6/8/2015 10:14:05 AM

Mechanical Properties	Pipe	BTC	LTC	STC	
Minimum Yield Strength	55,000	--	--	--	psi
Maximum Yield Strength	80,000	--	--	--	psi
Minimum Tensile Strength	75,000	--	--	--	psi
Dimensions	Pipe	BTC	LTC	STC	
Outside Diameter	10.750	11.750	--	11.750	in.
Wall Thickness	0.350	--	--	--	in.
Inside Diameter	10.050	10.050	--	10.050	in.
Standard Drift	9.894	9.894	--	9.894	in.
Alternate Drift	--	--	--	--	in.
Nominal Linear Weight, T&C	40.50	--	--	--	lbs/ft
Plain End Weight	38.91	--	--	--	lbs/ft
Performance	Pipe	BTC	LTC	STC	
Minimum Collapse Pressure	1,580	1,580	--	1,580	psi
Minimum Internal Yield Pressure	3,130	3,130	--	3,130	psi
Minimum Pipe Body Yield Strength	629.00	--	--	--	1000 lbs
Joint Strength	--	700	--	420	1000 lbs
Reference Length	--	11,522	--	6,915	ft
Make-Up Data	Pipe	BTC	LTC	STC	
Make-Up Loss	--	4.81	--	3.50	in.
Minimum Make-Up Torque	--	--	--	3,150	ft-lbs
Maximum Make-Up Torque	--	--	--	5,250	ft-lbs



### API 5CT, 10th Ed. Connection Data Sheet

O.D. (in)	WEIGHT (lb/ft)	WALL (in)	GRADE	*API DRIFT (in)	RBW %
8.625	Nominal: 32.00 Plain End: 31.13	0.352	J55	7.796	87.5

Material Properties (PE)		Pipe Body Data (PE)	
Pipe		Geometry	
Minimum Yield Strength:	55 ksi	Nominal ID:	7.92 inch
Maximum Yield Strength:	80 ksi	Nominal Area:	9.149 in <sup>2</sup>
Minimum Tensile Strength:	75 ksi	*Special/Alt. Drift:	7.875 inch
Coupling		Performance	
Minimum Yield Strength:	55 ksi	Pipe Body Yield Strength:	503 kips
Maximum Yield Strength:	80 ksi	Collapse Resistance:	2,530 psi
Minimum Tensile Strength:	75 ksi	Internal Yield Pressure: (API Historical)	3,930 psi

API Connection Data		API Connection Torque	
Coupling OD: 9.625"		STC Torque (ft-lbs)	
STC Performance		Min: 2,793 Opti: 3,724 Max: 4,655	
STC Internal Pressure:		LTC Torque (ft-lbs)	
STC Joint Strength:		Min: 3,130 Opti: 4,174 Max: 5,217	
LTC Performance		BTC Torque (ft-lbs)	
LTC Internal Pressure:		follow API guidelines regarding positional make up	
LTC Joint Strength:			
SC-BTC Performance - Cplg OD = 9.125"			
BTC Internal Pressure:			
BTC Joint Strength:			

\*Alt. Drift will be used unless API Drift is specified on order.

\*\*If above API connections do not suit your needs, VAM® premium connections are available up to 100% of pipe body ratings.

ALL INFORMATION IS PROVIDED BY VALLOUREC OR ITS AFFILIATES AT USER'S SOLE RISK, WITHOUT LIABILITY FOR LOSS, DAMAGE OR INJURY RESULTING FROM THE USE THEREOF, AND ON AN "AS IS" BASIS WITHOUT WARRANTY OR REPRESENTATION OF ANY KIND, WHETHER EXPRESS OR IMPLIED, INCLUDING WITHOUT LIMITATION ANY WARRANTY OF MERCHANTABILITY, FITNESS FOR PURPOSE, ACCURACY OR COMPLETENESS. THE INFORMATION CONTAINED IN THIS DOCUMENT IS PROVIDED FOR INFORMATIONAL PURPOSES ONLY AND IS BASED ON ESTIMATES THAT HAVE NOT BEEN VERIFIED OR TESTED. IN NO EVENT SHALL VALLOUREC OR ITS AFFILIATES BE RESPONSIBLE FOR ANY INDIRECT, SPECIAL, INCIDENTAL, PUNITIVE, EXEMPLARY OR CONSEQUENTIAL LOSS OR DAMAGE (INCLUDING WITHOUT LIMITATION, LOSS OF USE, LOSS OF BARGAIN, LOSS OF REVENUE, PROFIT OR ANTICIPATED PROFIT) HOWEVER CAUSED OR ARISING, AND WHETHER SUCH LOSSES OR DAMAGES WERE FORESEEABLE OR VALLOUREC OR ITS AFFILIATES WERE ADVISED OF THE POSSIBILITY OF SUCH DAMAGES.

Rev 3, 7/30/2021

10/21/2022 15:24



# Midland

Lea County, NM (NAD 83 NME)

Stonewall 28 Fed Com

#513H

OH

Plan: Plan #0.2

## Standard Planning Report

08 February, 2024

Planning Report

Database:	PEDM	Local Co-ordinate Reference	Well #513H
Company:	Midland	TVD Reference:	kb = 26' @ 3518.0usft
Project:	Lea County, NM (NAD 83 NME)	MD Reference:	kb = 26' @ 3518.0usft
Site:	Stonewall 28 Fed Com	North Reference:	Grid
Well:	#513H	Survey Calculation Method:	Minimum Curvature
Wellbore:	OH		
Design:	Plan #0.2		

Project	Lea County, NM (NAD 83 NME)		
Map System:	US State Plane 1983	System Datum:	Mean Sea Level
Geo Datum:	North American Datum 1983		
Map Zone:	New Mexico Eastern Zone		

Site	Stonewall 28 Fed Com		
Site Position:		Northing:	435,811.00 usft
From:	Map	Easting:	804,872.00 usft
Position Uncertainty:	0.0 usft	Slot Radius:	13-3/16 "
		Latitude:	32° 11' 42.907 N
		Longitude:	103° 28' 53.013 W

Well	#513H		
Well Position	+N/-S	0.0 usft	Northing:
	+E/-W	0.0 usft	Easting:
Position Uncertainty		0.0 usft	Wellhead Elevation:
Grid Convergence:		0.46 °	
			Latitude:
			Longitude:
			Ground Level:

Wellbore	OH		
Magnetics	Model Name	Sample Date	Declination
			(°)
	IGRF2020	11/17/2022	6.33
			Dip Angle
			(°)
			Field Strength
			(nT)

Design	Plan #0.2		
Audit Notes:			
Version:	Phase:	PLAN	Tie On Depth:
			0.0
Vertical Section:	Depth From (TVD)	+N/-S	+E/-W
	(usft)	(usft)	(usft)
	0.0	0.0	0.0
			Direction
			(°)

Plan Survey Tool Program	Date	2/8/2024		
Depth From	Depth To			
(usft)	(usft)	Survey (Wellbore)	Tool Name	Remarks
1	0.0	21,207.7	Plan #0.2 (OH)	EOG MWD+IFR1
				MWD + IFR1

Planning Report

Database:	PEDM	Local Co-ordinate Reference	Well #513H
Company:	Midland	TVD Reference:	kb = 26' @ 3518.0usft
Project:	Lea County, NM (NAD 83 NME)	MD Reference:	kb = 26' @ 3518.0usft
Site:	Stonewall 28 Fed Com	North Reference:	Grid
Well:	#513H	Survey Calculation Method:	Minimum Curvature
Wellbore:	OH		
Design:	Plan #0.2		

Plan Sections										
Measured Depth (usft)	Inclination (°)	Azimuth (°)	Vertical Depth (usft)	+N/-S (usft)	+E/-W (usft)	Dogleg Rate (°/100usft)	Build Rate (°/100usft)	Turn Rate (°/100usft)	TFO (°)	Target
0.0	0.00	0.00	0.0	0.0	0.0	0.00	0.00	0.00	0.00	
1,300.0	0.00	0.00	1,300.0	0.0	0.0	0.00	0.00	0.00	0.00	
1,545.7	4.91	293.20	1,545.4	4.1	-9.7	2.00	2.00	0.00	293.20	
7,434.6	4.91	293.20	7,412.6	202.9	-473.3	0.00	0.00	0.00	0.00	
7,680.2	0.00	0.00	7,658.0	207.0	-483.0	2.00	-2.00	0.00	180.00	
10,526.7	0.00	0.00	10,504.5	207.0	-483.0	0.00	0.00	0.00	0.00	KOP(Stonewall 28 Fe
10,747.2	26.46	180.00	10,717.2	157.0	-483.0	12.00	12.00	81.65	180.00	FTP(Stonewall 28 Fe
11,276.7	90.00	179.43	10,981.9	-270.4	-480.1	12.00	12.00	-0.11	-0.64	
14,708.4	90.00	179.43	10,982.0	-3,702.0	-446.0	0.00	0.00	0.00	0.00	Fed Perf 1(Stonewall
16,027.5	90.00	179.53	10,982.0	-5,021.0	-434.0	0.01	0.00	0.01	88.97	Fed Perf 2(Stonewall
21,207.7	90.00	179.39	10,982.0	-10,201.0	-385.0	0.00	0.00	0.00	-90.72	PBHL(Stonewall 28 F

Planning Report

Database:	PEDM	Local Co-ordinate Reference	Well #513H
Company:	Midland	TVD Reference:	kb = 26' @ 3518.0usft
Project:	Lea County, NM (NAD 83 NME)	MD Reference:	kb = 26' @ 3518.0usft
Site:	Stonewall 28 Fed Com	North Reference:	Grid
Well:	#513H	Survey Calculation Method:	Minimum Curvature
Wellbore:	OH		
Design:	Plan #0.2		

Planned Survey										
Measured Depth (usft)	Inclination (°)	Azimuth (°)	Vertical Depth (usft)	+N/-S (usft)	+E/-W (usft)	Vertical Section (usft)	Dogleg Rate (°/100usft)	Build Rate (°/100usft)	Turn Rate (°/100usft)	
0.0	0.00	0.00	0.0	0.0	0.0	0.0	0.00	0.00	0.00	
100.0	0.00	0.00	100.0	0.0	0.0	0.0	0.00	0.00	0.00	
200.0	0.00	0.00	200.0	0.0	0.0	0.0	0.00	0.00	0.00	
300.0	0.00	0.00	300.0	0.0	0.0	0.0	0.00	0.00	0.00	
400.0	0.00	0.00	400.0	0.0	0.0	0.0	0.00	0.00	0.00	
500.0	0.00	0.00	500.0	0.0	0.0	0.0	0.00	0.00	0.00	
600.0	0.00	0.00	600.0	0.0	0.0	0.0	0.00	0.00	0.00	
700.0	0.00	0.00	700.0	0.0	0.0	0.0	0.00	0.00	0.00	
800.0	0.00	0.00	800.0	0.0	0.0	0.0	0.00	0.00	0.00	
900.0	0.00	0.00	900.0	0.0	0.0	0.0	0.00	0.00	0.00	
1,000.0	0.00	0.00	1,000.0	0.0	0.0	0.0	0.00	0.00	0.00	
1,100.0	0.00	0.00	1,100.0	0.0	0.0	0.0	0.00	0.00	0.00	
1,200.0	0.00	0.00	1,200.0	0.0	0.0	0.0	0.00	0.00	0.00	
1,300.0	0.00	0.00	1,300.0	0.0	0.0	0.0	0.00	0.00	0.00	
1,400.0	2.00	293.20	1,400.0	0.7	-1.6	-0.6	2.00	2.00	0.00	
1,500.0	4.00	293.20	1,499.8	2.7	-6.4	-2.5	2.00	2.00	0.00	
1,545.7	4.91	293.20	1,545.4	4.1	-9.7	-3.8	2.00	2.00	0.00	
1,600.0	4.91	293.20	1,599.5	6.0	-14.0	-5.4	0.00	0.00	0.00	
1,700.0	4.91	293.20	1,699.1	9.4	-21.8	-8.5	0.00	0.00	0.00	
1,800.0	4.91	293.20	1,798.8	12.7	-29.7	-11.6	0.00	0.00	0.00	
1,900.0	4.91	293.20	1,898.4	16.1	-37.6	-14.7	0.00	0.00	0.00	
2,000.0	4.91	293.20	1,998.0	19.5	-45.4	-17.7	0.00	0.00	0.00	
2,100.0	4.91	293.20	2,097.7	22.9	-53.3	-20.8	0.00	0.00	0.00	
2,200.0	4.91	293.20	2,197.3	26.2	-61.2	-23.9	0.00	0.00	0.00	
2,300.0	4.91	293.20	2,296.9	29.6	-69.1	-27.0	0.00	0.00	0.00	
2,400.0	4.91	293.20	2,396.6	33.0	-76.9	-30.0	0.00	0.00	0.00	
2,500.0	4.91	293.20	2,496.2	36.3	-84.8	-33.1	0.00	0.00	0.00	
2,600.0	4.91	293.20	2,595.8	39.7	-92.7	-36.2	0.00	0.00	0.00	
2,700.0	4.91	293.20	2,695.5	43.1	-100.6	-39.3	0.00	0.00	0.00	
2,800.0	4.91	293.20	2,795.1	46.5	-108.4	-42.3	0.00	0.00	0.00	
2,900.0	4.91	293.20	2,894.7	49.8	-116.3	-45.4	0.00	0.00	0.00	
3,000.0	4.91	293.20	2,994.4	53.2	-124.2	-48.5	0.00	0.00	0.00	
3,100.0	4.91	293.20	3,094.0	56.6	-132.1	-51.6	0.00	0.00	0.00	
3,200.0	4.91	293.20	3,193.6	60.0	-139.9	-54.6	0.00	0.00	0.00	
3,300.0	4.91	293.20	3,293.3	63.3	-147.8	-57.7	0.00	0.00	0.00	
3,400.0	4.91	293.20	3,392.9	66.7	-155.7	-60.8	0.00	0.00	0.00	
3,500.0	4.91	293.20	3,492.5	70.1	-163.5	-63.9	0.00	0.00	0.00	
3,600.0	4.91	293.20	3,592.1	73.5	-171.4	-66.9	0.00	0.00	0.00	
3,700.0	4.91	293.20	3,691.8	76.8	-179.3	-70.0	0.00	0.00	0.00	
3,800.0	4.91	293.20	3,791.4	80.2	-187.2	-73.1	0.00	0.00	0.00	
3,900.0	4.91	293.20	3,891.0	83.6	-195.0	-76.2	0.00	0.00	0.00	
4,000.0	4.91	293.20	3,990.7	87.0	-202.9	-79.2	0.00	0.00	0.00	
4,100.0	4.91	293.20	4,090.3	90.3	-210.8	-82.3	0.00	0.00	0.00	
4,200.0	4.91	293.20	4,189.9	93.7	-218.7	-85.4	0.00	0.00	0.00	
4,300.0	4.91	293.20	4,289.6	97.1	-226.5	-88.5	0.00	0.00	0.00	
4,400.0	4.91	293.20	4,389.2	100.5	-234.4	-91.5	0.00	0.00	0.00	
4,500.0	4.91	293.20	4,488.8	103.8	-242.3	-94.6	0.00	0.00	0.00	
4,600.0	4.91	293.20	4,588.5	107.2	-250.2	-97.7	0.00	0.00	0.00	
4,700.0	4.91	293.20	4,688.1	110.6	-258.0	-100.8	0.00	0.00	0.00	
4,800.0	4.91	293.20	4,787.7	114.0	-265.9	-103.8	0.00	0.00	0.00	
4,900.0	4.91	293.20	4,887.4	117.3	-273.8	-106.9	0.00	0.00	0.00	
5,000.0	4.91	293.20	4,987.0	120.7	-281.6	-110.0	0.00	0.00	0.00	
5,100.0	4.91	293.20	5,086.6	124.1	-289.5	-113.1	0.00	0.00	0.00	

## Planning Report

<b>Database:</b>	PEDM	<b>Local Co-ordinate Reference</b>	Well #513H
<b>Company:</b>	Midland	<b>TVD Reference:</b>	kb = 26' @ 3518.0usft
<b>Project:</b>	Lea County, NM (NAD 83 NME)	<b>MD Reference:</b>	kb = 26' @ 3518.0usft
<b>Site:</b>	Stonewall 28 Fed Com	<b>North Reference:</b>	Grid
<b>Well:</b>	#513H	<b>Survey Calculation Method:</b>	Minimum Curvature
<b>Wellbore:</b>	OH		
<b>Design:</b>	Plan #0.2		

Planned Survey										
Measured Depth (usft)	Inclination (°)	Azimuth (°)	Vertical Depth (usft)	+N/-S (usft)	+E/-W (usft)	Vertical Section (usft)	Dogleg Rate (°/100usft)	Build Rate (°/100usft)	Turn Rate (°/100usft)	
5,200.0	4.91	293.20	5,186.3	127.5	-297.4	-116.1	0.00	0.00	0.00	
5,300.0	4.91	293.20	5,285.9	130.8	-305.3	-119.2	0.00	0.00	0.00	
5,400.0	4.91	293.20	5,385.5	134.2	-313.1	-122.3	0.00	0.00	0.00	
5,500.0	4.91	293.20	5,485.2	137.6	-321.0	-125.4	0.00	0.00	0.00	
5,600.0	4.91	293.20	5,584.8	140.9	-328.9	-128.4	0.00	0.00	0.00	
5,700.0	4.91	293.20	5,684.4	144.3	-336.8	-131.5	0.00	0.00	0.00	
5,800.0	4.91	293.20	5,784.1	147.7	-344.6	-134.6	0.00	0.00	0.00	
5,900.0	4.91	293.20	5,883.7	151.1	-352.5	-137.7	0.00	0.00	0.00	
6,000.0	4.91	293.20	5,983.3	154.4	-360.4	-140.7	0.00	0.00	0.00	
6,100.0	4.91	293.20	6,083.0	157.8	-368.2	-143.8	0.00	0.00	0.00	
6,200.0	4.91	293.20	6,182.6	161.2	-376.1	-146.9	0.00	0.00	0.00	
6,300.0	4.91	293.20	6,282.2	164.6	-384.0	-150.0	0.00	0.00	0.00	
6,400.0	4.91	293.20	6,381.9	167.9	-391.9	-153.0	0.00	0.00	0.00	
6,500.0	4.91	293.20	6,481.5	171.3	-399.7	-156.1	0.00	0.00	0.00	
6,600.0	4.91	293.20	6,581.1	174.7	-407.6	-159.2	0.00	0.00	0.00	
6,700.0	4.91	293.20	6,680.8	178.1	-415.5	-162.3	0.00	0.00	0.00	
6,800.0	4.91	293.20	6,780.4	181.4	-423.4	-165.3	0.00	0.00	0.00	
6,900.0	4.91	293.20	6,880.0	184.8	-431.2	-168.4	0.00	0.00	0.00	
7,000.0	4.91	293.20	6,979.7	188.2	-439.1	-171.5	0.00	0.00	0.00	
7,100.0	4.91	293.20	7,079.3	191.6	-447.0	-174.6	0.00	0.00	0.00	
7,200.0	4.91	293.20	7,178.9	194.9	-454.9	-177.6	0.00	0.00	0.00	
7,300.0	4.91	293.20	7,278.5	198.3	-462.7	-180.7	0.00	0.00	0.00	
7,400.0	4.91	293.20	7,378.2	201.7	-470.6	-183.8	0.00	0.00	0.00	
7,434.6	4.91	293.20	7,412.6	202.9	-473.3	-184.9	0.00	0.00	0.00	
7,500.0	3.60	293.20	7,477.9	204.8	-477.8	-186.6	2.00	-2.00	0.00	
7,600.0	1.60	293.20	7,577.8	206.6	-482.0	-188.2	2.00	-2.00	0.00	
7,680.2	0.00	0.00	7,658.0	207.0	-483.0	-188.6	2.00	-2.00	0.00	
7,700.0	0.00	0.00	7,677.8	207.0	-483.0	-188.6	0.00	0.00	0.00	
7,800.0	0.00	0.00	7,777.8	207.0	-483.0	-188.6	0.00	0.00	0.00	
7,900.0	0.00	0.00	7,877.8	207.0	-483.0	-188.6	0.00	0.00	0.00	
8,000.0	0.00	0.00	7,977.8	207.0	-483.0	-188.6	0.00	0.00	0.00	
8,100.0	0.00	0.00	8,077.8	207.0	-483.0	-188.6	0.00	0.00	0.00	
8,200.0	0.00	0.00	8,177.8	207.0	-483.0	-188.6	0.00	0.00	0.00	
8,300.0	0.00	0.00	8,277.8	207.0	-483.0	-188.6	0.00	0.00	0.00	
8,400.0	0.00	0.00	8,377.8	207.0	-483.0	-188.6	0.00	0.00	0.00	
8,500.0	0.00	0.00	8,477.8	207.0	-483.0	-188.6	0.00	0.00	0.00	
8,600.0	0.00	0.00	8,577.8	207.0	-483.0	-188.6	0.00	0.00	0.00	
8,700.0	0.00	0.00	8,677.8	207.0	-483.0	-188.6	0.00	0.00	0.00	
8,800.0	0.00	0.00	8,777.8	207.0	-483.0	-188.6	0.00	0.00	0.00	
8,900.0	0.00	0.00	8,877.8	207.0	-483.0	-188.6	0.00	0.00	0.00	
9,000.0	0.00	0.00	8,977.8	207.0	-483.0	-188.6	0.00	0.00	0.00	
9,100.0	0.00	0.00	9,077.8	207.0	-483.0	-188.6	0.00	0.00	0.00	
9,200.0	0.00	0.00	9,177.8	207.0	-483.0	-188.6	0.00	0.00	0.00	
9,300.0	0.00	0.00	9,277.8	207.0	-483.0	-188.6	0.00	0.00	0.00	
9,400.0	0.00	0.00	9,377.8	207.0	-483.0	-188.6	0.00	0.00	0.00	
9,500.0	0.00	0.00	9,477.8	207.0	-483.0	-188.6	0.00	0.00	0.00	
9,600.0	0.00	0.00	9,577.8	207.0	-483.0	-188.6	0.00	0.00	0.00	
9,700.0	0.00	0.00	9,677.8	207.0	-483.0	-188.6	0.00	0.00	0.00	
9,800.0	0.00	0.00	9,777.8	207.0	-483.0	-188.6	0.00	0.00	0.00	
9,900.0	0.00	0.00	9,877.8	207.0	-483.0	-188.6	0.00	0.00	0.00	
10,000.0	0.00	0.00	9,977.8	207.0	-483.0	-188.6	0.00	0.00	0.00	
10,100.0	0.00	0.00	10,077.8	207.0	-483.0	-188.6	0.00	0.00	0.00	
10,200.0	0.00	0.00	10,177.8	207.0	-483.0	-188.6	0.00	0.00	0.00	



Planning Report

Database:	PEDM	Local Co-ordinate Reference	Well #513H
Company:	Midland	TVD Reference:	kb = 26' @ 3518.0usft
Project:	Lea County, NM (NAD 83 NME)	MD Reference:	kb = 26' @ 3518.0usft
Site:	Stonewall 28 Fed Com	North Reference:	Grid
Well:	#513H	Survey Calculation Method:	Minimum Curvature
Wellbore:	OH		
Design:	Plan #0.2		

Planned Survey										
Measured Depth (usft)	Inclination (°)	Azimuth (°)	Vertical Depth (usft)	+N/-S (usft)	+E/-W (usft)	Vertical Section (usft)	Dogleg Rate (°/100usft)	Build Rate (°/100usft)	Turn Rate (°/100usft)	
10,300.0	0.00	0.00	10,277.8	207.0	-483.0	-188.6	0.00	0.00	0.00	
10,400.0	0.00	0.00	10,377.8	207.0	-483.0	-188.6	0.00	0.00	0.00	
10,500.0	0.00	0.00	10,477.8	207.0	-483.0	-188.6	0.00	0.00	0.00	
10,526.7	0.00	0.00	10,504.5	207.0	-483.0	-188.6	0.00	0.00	0.00	
10,550.0	2.79	180.00	10,527.7	206.4	-483.0	-188.1	12.00	12.00	0.00	
10,575.0	5.79	180.00	10,552.7	204.6	-483.0	-186.2	12.00	12.00	0.00	
10,600.0	8.79	180.00	10,577.5	201.4	-483.0	-183.0	12.00	12.00	0.00	
10,625.0	11.79	180.00	10,602.1	196.9	-483.0	-178.6	12.00	12.00	0.00	
10,650.0	14.79	180.00	10,626.4	191.2	-483.0	-172.8	12.00	12.00	0.00	
10,675.0	17.79	180.00	10,650.4	184.2	-483.0	-165.8	12.00	12.00	0.00	
10,700.0	20.79	180.00	10,674.0	175.9	-483.0	-157.6	12.00	12.00	0.00	
10,725.0	23.79	180.00	10,697.1	166.4	-483.0	-148.1	12.00	12.00	0.00	
10,747.2	26.46	180.00	10,717.2	157.0	-483.0	-138.7	12.00	12.00	0.00	
10,750.0	26.79	179.99	10,719.7	155.7	-483.0	-137.4	12.00	12.00	-0.30	
10,775.0	29.79	179.93	10,741.7	143.9	-483.0	-125.6	12.00	12.00	-0.26	
10,800.0	32.79	179.87	10,763.1	130.9	-483.0	-112.6	12.00	12.00	-0.22	
10,825.0	35.79	179.82	10,783.7	116.8	-482.9	-98.5	12.00	12.00	-0.19	
10,850.0	38.79	179.78	10,803.6	101.7	-482.9	-83.4	12.00	12.00	-0.16	
10,875.0	41.79	179.75	10,822.7	85.5	-482.8	-67.2	12.00	12.00	-0.14	
10,900.0	44.79	179.72	10,840.9	68.4	-482.7	-50.1	12.00	12.00	-0.13	
10,925.0	47.79	179.69	10,858.1	50.3	-482.6	-32.1	12.00	12.00	-0.11	
10,950.0	50.79	179.66	10,874.5	31.4	-482.5	-13.1	12.00	12.00	-0.10	
10,975.0	53.79	179.64	10,889.7	11.6	-482.4	6.6	12.00	12.00	-0.09	
11,000.0	56.79	179.62	10,904.0	-9.0	-482.3	27.1	12.00	12.00	-0.09	
11,025.0	59.79	179.60	10,917.1	-30.2	-482.1	48.4	12.00	12.00	-0.08	
11,050.0	62.79	179.58	10,929.1	-52.2	-482.0	70.3	12.00	12.00	-0.08	
11,075.0	65.79	179.56	10,940.0	-74.7	-481.8	92.8	12.00	12.00	-0.07	
11,100.0	68.79	179.54	10,949.6	-97.7	-481.6	115.8	12.00	12.00	-0.07	
11,125.0	71.79	179.52	10,958.0	-121.3	-481.4	139.3	12.00	12.00	-0.07	
11,150.0	74.79	179.51	10,965.2	-145.2	-481.2	163.3	12.00	12.00	-0.06	
11,175.0	77.79	179.49	10,971.2	-169.5	-481.0	187.5	12.00	12.00	-0.06	
11,200.0	80.79	179.48	10,975.8	-194.1	-480.8	212.1	12.00	12.00	-0.06	
11,225.0	83.79	179.46	10,979.1	-218.8	-480.6	236.8	12.00	12.00	-0.06	
11,250.0	86.79	179.45	10,981.2	-243.7	-480.3	261.7	12.00	12.00	-0.06	
11,276.7	90.00	179.43	10,981.9	-270.4	-480.1	288.4	12.00	12.00	-0.06	
11,300.0	90.00	179.43	10,981.9	-293.7	-479.8	311.6	0.00	0.00	0.00	
11,400.0	90.00	179.43	10,982.0	-393.7	-478.8	411.5	0.00	0.00	0.00	
11,500.0	90.00	179.43	10,982.0	-493.7	-477.8	511.4	0.00	0.00	0.00	
11,600.0	90.00	179.43	10,982.0	-593.7	-476.9	611.3	0.00	0.00	0.00	
11,700.0	90.00	179.43	10,982.0	-693.7	-475.9	711.2	0.00	0.00	0.00	
11,800.0	90.00	179.43	10,982.0	-793.7	-474.9	811.0	0.00	0.00	0.00	
11,900.0	90.00	179.43	10,982.0	-893.7	-473.9	910.9	0.00	0.00	0.00	
12,000.0	90.00	179.43	10,982.0	-993.7	-472.9	1,010.8	0.00	0.00	0.00	
12,100.0	90.00	179.43	10,982.0	-1,093.7	-471.9	1,110.7	0.00	0.00	0.00	
12,200.0	90.00	179.43	10,982.0	-1,193.7	-470.9	1,210.6	0.00	0.00	0.00	
12,300.0	90.00	179.43	10,982.0	-1,293.7	-469.9	1,310.5	0.00	0.00	0.00	
12,400.0	90.00	179.43	10,982.0	-1,393.7	-468.9	1,410.4	0.00	0.00	0.00	
12,500.0	90.00	179.43	10,982.0	-1,493.7	-467.9	1,510.2	0.00	0.00	0.00	
12,600.0	90.00	179.43	10,982.0	-1,593.7	-466.9	1,610.1	0.00	0.00	0.00	
12,700.0	90.00	179.43	10,982.0	-1,693.7	-465.9	1,710.0	0.00	0.00	0.00	
12,800.0	90.00	179.43	10,982.0	-1,793.6	-464.9	1,809.9	0.00	0.00	0.00	
12,900.0	90.00	179.43	10,982.0	-1,893.6	-464.0	1,909.8	0.00	0.00	0.00	
13,000.0	90.00	179.43	10,982.0	-1,993.6	-463.0	2,009.7	0.00	0.00	0.00	

Planning Report

Database:	PEDM	Local Co-ordinate Reference	Well #513H
Company:	Midland	TVD Reference:	kb = 26' @ 3518.0usft
Project:	Lea County, NM (NAD 83 NME)	MD Reference:	kb = 26' @ 3518.0usft
Site:	Stonewall 28 Fed Com	North Reference:	Grid
Well:	#513H	Survey Calculation Method:	Minimum Curvature
Wellbore:	OH		
Design:	Plan #0.2		

Planned Survey										
Measured Depth (usft)	Inclination (°)	Azimuth (°)	Vertical Depth (usft)	+N/-S (usft)	+E/-W (usft)	Vertical Section (usft)	Dogleg Rate (°/100usft)	Build Rate (°/100usft)	Turn Rate (°/100usft)	
13,100.0	90.00	179.43	10,982.0	-2,093.6	-462.0	2,109.6	0.00	0.00	0.00	
13,200.0	90.00	179.43	10,982.0	-2,193.6	-461.0	2,209.5	0.00	0.00	0.00	
13,300.0	90.00	179.43	10,982.0	-2,293.6	-460.0	2,309.3	0.00	0.00	0.00	
13,400.0	90.00	179.43	10,982.0	-2,393.6	-459.0	2,409.2	0.00	0.00	0.00	
13,500.0	90.00	179.43	10,982.0	-2,493.6	-458.0	2,509.1	0.00	0.00	0.00	
13,600.0	90.00	179.43	10,982.0	-2,593.6	-457.0	2,609.0	0.00	0.00	0.00	
13,700.0	90.00	179.43	10,982.0	-2,693.6	-456.0	2,708.9	0.00	0.00	0.00	
13,800.0	90.00	179.43	10,982.0	-2,793.6	-455.0	2,808.8	0.00	0.00	0.00	
13,900.0	90.00	179.43	10,982.0	-2,893.6	-454.0	2,908.7	0.00	0.00	0.00	
14,000.0	90.00	179.43	10,982.0	-2,993.6	-453.0	3,008.5	0.00	0.00	0.00	
14,100.0	90.00	179.43	10,982.0	-3,093.6	-452.0	3,108.4	0.00	0.00	0.00	
14,200.0	90.00	179.43	10,982.0	-3,193.6	-451.0	3,208.3	0.00	0.00	0.00	
14,300.0	90.00	179.43	10,982.0	-3,293.6	-450.1	3,308.2	0.00	0.00	0.00	
14,400.0	90.00	179.43	10,982.0	-3,393.6	-449.1	3,408.1	0.00	0.00	0.00	
14,500.0	90.00	179.43	10,982.0	-3,493.6	-448.1	3,508.0	0.00	0.00	0.00	
14,600.0	90.00	179.43	10,982.0	-3,593.6	-447.1	3,607.9	0.00	0.00	0.00	
14,708.4	90.00	179.43	10,982.0	-3,702.0	-446.0	3,716.2	0.00	0.00	0.00	
14,800.0	90.00	179.44	10,982.0	-3,793.5	-445.1	3,807.6	0.01	0.00	0.01	
14,900.0	90.00	179.45	10,982.0	-3,893.5	-444.1	3,907.5	0.01	0.00	0.01	
15,000.0	90.00	179.45	10,982.0	-3,993.5	-443.2	4,007.4	0.01	0.00	0.01	
15,100.0	90.00	179.46	10,982.0	-4,093.5	-442.2	4,107.3	0.01	0.00	0.01	
15,200.0	90.00	179.47	10,982.0	-4,193.5	-441.3	4,207.2	0.01	0.00	0.01	
15,300.0	90.00	179.47	10,982.0	-4,293.5	-440.3	4,307.1	0.01	0.00	0.01	
15,400.0	90.00	179.48	10,982.0	-4,393.5	-439.4	4,407.0	0.01	0.00	0.01	
15,500.0	90.00	179.49	10,982.0	-4,493.5	-438.5	4,506.9	0.01	0.00	0.01	
15,600.0	90.00	179.50	10,982.0	-4,593.5	-437.6	4,606.8	0.01	0.00	0.01	
15,700.0	90.00	179.50	10,982.0	-4,693.5	-436.8	4,706.6	0.01	0.00	0.01	
15,800.0	90.00	179.51	10,982.0	-4,793.5	-435.9	4,806.5	0.01	0.00	0.01	
15,900.0	90.00	179.52	10,982.0	-4,893.5	-435.1	4,906.4	0.01	0.00	0.01	
16,000.0	90.00	179.52	10,982.0	-4,993.5	-434.2	5,006.3	0.01	0.00	0.01	
16,027.5	90.00	179.53	10,982.0	-5,021.0	-434.0	5,033.8	0.01	0.00	0.01	
16,100.0	90.00	179.52	10,982.0	-5,093.5	-433.4	5,106.2	0.00	0.00	0.00	
16,200.0	90.00	179.52	10,982.0	-5,193.5	-432.6	5,206.1	0.00	0.00	0.00	
16,300.0	90.00	179.52	10,982.0	-5,293.5	-431.7	5,306.0	0.00	0.00	0.00	
16,400.0	90.00	179.52	10,982.0	-5,393.5	-430.9	5,405.9	0.00	0.00	0.00	
16,500.0	90.00	179.51	10,982.0	-5,493.5	-430.0	5,505.8	0.00	0.00	0.00	
16,600.0	90.00	179.51	10,982.0	-5,593.5	-429.2	5,605.7	0.00	0.00	0.00	
16,700.0	90.00	179.51	10,982.0	-5,693.5	-428.3	5,705.6	0.00	0.00	0.00	
16,800.0	90.00	179.51	10,982.0	-5,793.5	-427.5	5,805.5	0.00	0.00	0.00	
16,900.0	90.00	179.50	10,982.0	-5,893.5	-426.6	5,905.4	0.00	0.00	0.00	
17,000.0	90.00	179.50	10,982.0	-5,993.5	-425.7	6,005.3	0.00	0.00	0.00	
17,100.0	90.00	179.50	10,982.0	-6,093.5	-424.9	6,105.1	0.00	0.00	0.00	
17,200.0	90.00	179.50	10,982.0	-6,193.5	-424.0	6,205.0	0.00	0.00	0.00	
17,300.0	90.00	179.49	10,982.0	-6,293.5	-423.1	6,304.9	0.00	0.00	0.00	
17,400.0	90.00	179.49	10,982.0	-6,393.4	-422.2	6,404.8	0.00	0.00	0.00	
17,500.0	90.00	179.49	10,982.0	-6,493.4	-421.3	6,504.7	0.00	0.00	0.00	
17,600.0	90.00	179.48	10,982.0	-6,593.4	-420.4	6,604.6	0.00	0.00	0.00	
17,700.0	90.00	179.48	10,982.0	-6,693.4	-419.5	6,704.5	0.00	0.00	0.00	
17,800.0	90.00	179.48	10,982.0	-6,793.4	-418.6	6,804.4	0.00	0.00	0.00	
17,900.0	90.00	179.48	10,982.0	-6,893.4	-417.7	6,904.3	0.00	0.00	0.00	
18,000.0	90.00	179.47	10,982.0	-6,993.4	-416.8	7,004.2	0.00	0.00	0.00	
18,100.0	90.00	179.47	10,982.0	-7,093.4	-415.9	7,104.1	0.00	0.00	0.00	
18,200.0	90.00	179.47	10,982.0	-7,193.4	-415.0	7,203.9	0.00	0.00	0.00	

Planning Report

Database:	PEDM	Local Co-ordinate Reference	Well #513H
Company:	Midland	TVD Reference:	kb = 26' @ 3518.0usft
Project:	Lea County, NM (NAD 83 NME)	MD Reference:	kb = 26' @ 3518.0usft
Site:	Stonewall 28 Fed Com	North Reference:	Grid
Well:	#513H	Survey Calculation Method:	Minimum Curvature
Wellbore:	OH		
Design:	Plan #0.2		

Planned Survey										
Measured Depth (usft)	Inclination (°)	Azimuth (°)	Vertical Depth (usft)	+N/-S (usft)	+E/-W (usft)	Vertical Section (usft)	Dogleg Rate (°/100usft)	Build Rate (°/100usft)	Turn Rate (°/100usft)	
18,300.0	90.00	179.47	10,982.0	-7,293.4	-414.0	7,303.8	0.00	0.00	0.00	
18,400.0	90.00	179.46	10,982.0	-7,393.4	-413.1	7,403.7	0.00	0.00	0.00	
18,500.0	90.00	179.46	10,982.0	-7,493.4	-412.2	7,503.6	0.00	0.00	0.00	
18,600.0	90.00	179.46	10,982.0	-7,593.4	-411.2	7,603.5	0.00	0.00	0.00	
18,700.0	90.00	179.46	10,982.0	-7,693.4	-410.3	7,703.4	0.00	0.00	0.00	
18,800.0	90.00	179.45	10,982.0	-7,793.4	-409.3	7,803.3	0.00	0.00	0.00	
18,900.0	90.00	179.45	10,982.0	-7,893.4	-408.4	7,903.2	0.00	0.00	0.00	
19,000.0	90.00	179.45	10,982.0	-7,993.4	-407.4	8,003.1	0.00	0.00	0.00	
19,100.0	90.00	179.45	10,982.0	-8,093.4	-406.4	8,102.9	0.00	0.00	0.00	
19,200.0	90.00	179.44	10,982.0	-8,193.4	-405.5	8,202.8	0.00	0.00	0.00	
19,300.0	90.00	179.44	10,982.0	-8,293.4	-404.5	8,302.7	0.00	0.00	0.00	
19,400.0	90.00	179.44	10,982.0	-8,393.4	-403.5	8,402.6	0.00	0.00	0.00	
19,500.0	90.00	179.43	10,982.0	-8,493.4	-402.5	8,502.5	0.00	0.00	0.00	
19,600.0	90.00	179.43	10,982.0	-8,593.4	-401.5	8,602.4	0.00	0.00	0.00	
19,700.0	90.00	179.43	10,982.0	-8,693.3	-400.5	8,702.3	0.00	0.00	0.00	
19,800.0	90.00	179.43	10,982.0	-8,793.3	-399.5	8,802.2	0.00	0.00	0.00	
19,900.0	90.00	179.42	10,982.0	-8,893.3	-398.5	8,902.0	0.00	0.00	0.00	
20,000.0	90.00	179.42	10,982.0	-8,993.3	-397.5	9,001.9	0.00	0.00	0.00	
20,100.0	90.00	179.42	10,982.0	-9,093.3	-396.5	9,101.8	0.00	0.00	0.00	
20,200.0	90.00	179.42	10,982.0	-9,193.3	-395.5	9,201.7	0.00	0.00	0.00	
20,300.0	90.00	179.41	10,982.0	-9,293.3	-394.5	9,301.6	0.00	0.00	0.00	
20,400.0	90.00	179.41	10,982.0	-9,393.3	-393.5	9,401.5	0.00	0.00	0.00	
20,500.0	90.00	179.41	10,982.0	-9,493.3	-392.4	9,501.4	0.00	0.00	0.00	
20,600.0	90.00	179.41	10,982.0	-9,593.3	-391.4	9,601.2	0.00	0.00	0.00	
20,700.0	90.00	179.40	10,982.0	-9,693.3	-390.3	9,701.1	0.00	0.00	0.00	
20,800.0	90.00	179.40	10,982.0	-9,793.3	-389.3	9,801.0	0.00	0.00	0.00	
20,900.0	90.00	179.40	10,982.0	-9,893.3	-388.3	9,900.9	0.00	0.00	0.00	
21,000.0	90.00	179.40	10,982.0	-9,993.3	-387.2	10,000.8	0.00	0.00	0.00	
21,100.0	90.00	179.39	10,982.0	-10,093.3	-386.1	10,100.7	0.00	0.00	0.00	
21,207.7	90.00	179.39	10,982.0	-10,201.0	-385.0	10,208.3	0.00	0.00	0.00	

Planning Report

Database:	PEDM	Local Co-ordinate Reference	Well #513H
Company:	Midland	TVD Reference:	kb = 26' @ 3518.0usft
Project:	Lea County, NM (NAD 83 NME)	MD Reference:	kb = 26' @ 3518.0usft
Site:	Stonewall 28 Fed Com	North Reference:	Grid
Well:	#513H	Survey Calculation Method:	Minimum Curvature
Wellbore:	OH		
Design:	Plan #0.2		

Design Targets									
Target Name									
- hit/miss target	Dip Angle	Dip Dir.	TVD	+N/-S	+E/-W	Northing	Easting	Latitude	Longitude
- Shape	(°)	(°)	(usft)	(usft)	(usft)	(usft)	(usft)		
KOP(Stonewall 28 Fed C - plan hits target center - Point	0.00	0.00	10,504.5	207.0	-483.0	435,978.00	807,263.00	32° 11' 44.371 N	103° 28' 25.174 W
FTP(Stonewall 28 Fed C - plan hits target center - Point	0.00	0.00	10,717.2	157.0	-483.0	435,928.00	807,263.00	32° 11' 43.876 N	103° 28' 25.179 W
PBHL(Stonewall 28 Fed - plan hits target center - Point	0.00	0.00	10,982.0	-10,201.0	-385.0	425,570.00	807,361.00	32° 10' 1.376 N	103° 28' 25.002 W
Fed Perf 1(Stonewall 28 - plan hits target center - Point	0.00	0.00	10,982.0	-3,702.0	-446.0	432,069.00	807,300.00	32° 11' 5.689 N	103° 28' 25.107 W
Fed Perf 2(Stonewall 28 - plan hits target center - Point	0.00	0.00	10,982.0	-5,021.0	-434.0	430,750.00	807,312.00	32° 10' 52.636 N	103° 28' 25.090 W



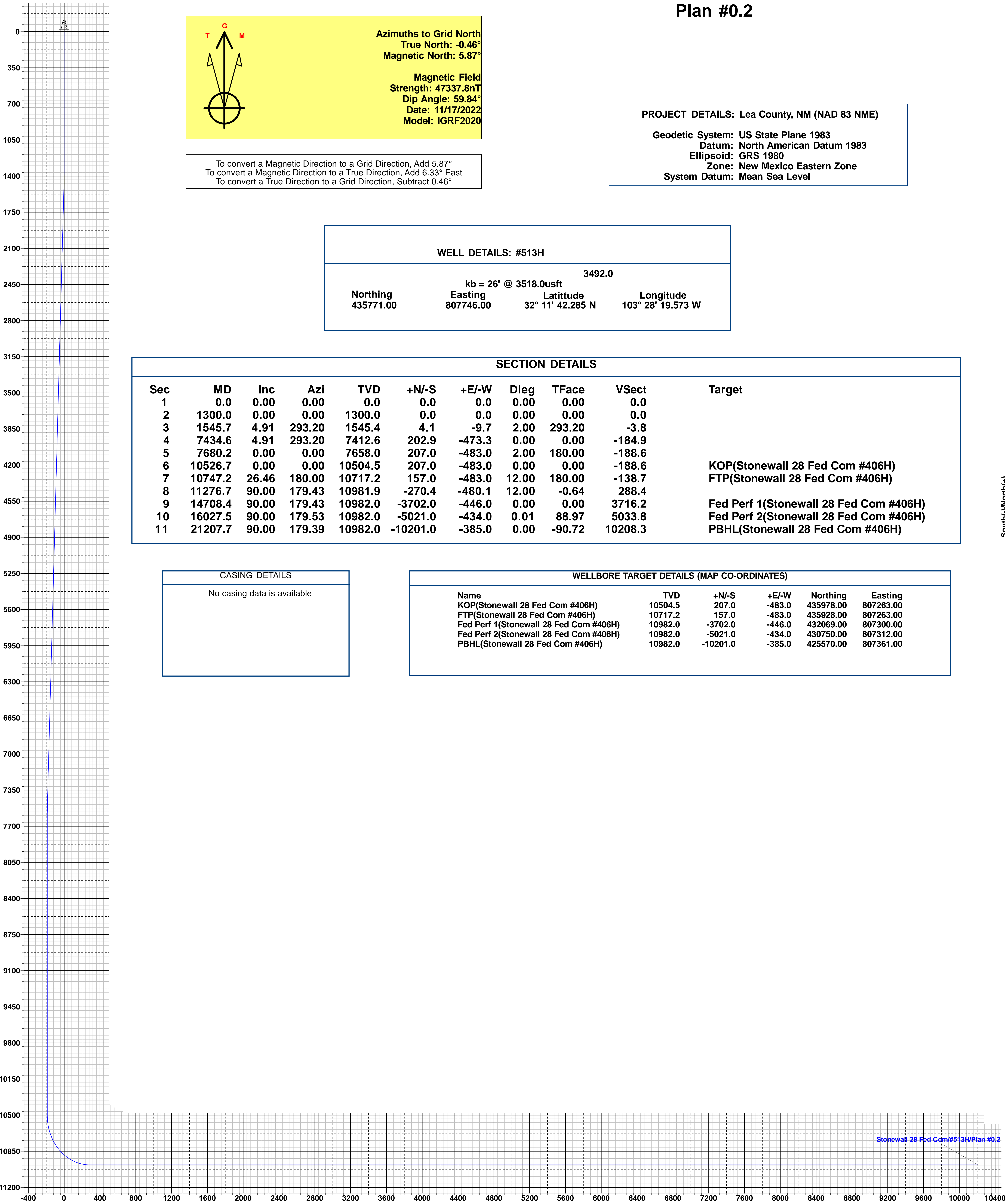

To convert a Magnetic Direction to a Grid Direction, Add 5.87°  
To convert a Magnetic Direction to a True Direction, Add 6.33° East  
To convert a True Direction to a Grid Direction, Subtract 0.46°

Lea County, NM (NAD 83 NME)

Stonewall 28 Fed Com #513H

Plan #0.2

PROJECT DETAILS: Lea County, NM (NAD 83 NME)

Geodetic System: US State Plane 1983  
Datum: North American Datum 1983  
Ellipsoid: GRS 1980  
Zone: New Mexico Eastern Zone  
System Datum: Mean Sea Level

WELL DETAILS: #513H			
3492.0			
kb = 26' @ 3518.0usft			
Northing	Easting	Latitude	Longitude
435771.00	807746.00	32° 11' 42.285 N	103° 28' 19.573 W

SECTION DETAILS										
Sec	MD	Inc	Azi	TVD	+N/-S	+E/-W	Dleg	TFace	VSect	Target
1	0.0	0.00	0.00	0.0	0.0	0.0	0.00	0.00	0.0	
2	1300.0	0.00	0.00	1300.0	0.0	0.0	0.00	0.00	0.0	
3	1545.7	4.91	293.20	1545.4	4.1	-9.7	2.00	293.20	-3.8	
4	7434.6	4.91	293.20	7412.6	202.9	-473.3	0.00	0.00	-184.9	
5	7680.2	0.00	0.00	7658.0	207.0	-483.0	2.00	180.00	-188.6	
6	10526.7	0.00	0.00	10504.5	207.0	-483.0	0.00	0.00	-188.6	KOP(Stonewall 28 Fed Com #406H)
7	10747.2	26.46	180.00	10717.2	157.0	-483.0	12.00	180.00	-138.7	FTP(Stonewall 28 Fed Com #406H)
8	11276.7	90.00	179.43	10981.9	-270.4	-480.1	12.00	-0.64	288.4	
9	14708.4	90.00	179.43	10982.0	-3702.0	-446.0	0.00	0.00	3716.2	Fed Perf 1(Stonewall 28 Fed Com #406H)
10	16027.5	90.00	179.53	10982.0	-5021.0	-434.0	0.01	88.97	5033.8	Fed Perf 2(Stonewall 28 Fed Com #406H)
11	21207.7	90.00	179.39	10982.0	-10201.0	-385.0	0.00	-90.72	10208.3	PBHL(Stonewall 28 Fed Com #406H)

CASING DETAILS
No casing data is available

WELLBORE TARGET DETAILS (MAP CO-ORDINATES)					
Name	TVD	+N/-S	+E/-W	Northing	Easting
KOP(Stonewall 28 Fed Com #406H)	10504.5	207.0	-483.0	435978.00	807263.00
FTP(Stonewall 28 Fed Com #406H)	10717.2	157.0	-483.0	435928.00	807263.00
Fed Perf 1(Stonewall 28 Fed Com #406H)	10982.0	-3702.0	-446.0	432069.00	807300.00
Fed Perf 2(Stonewall 28 Fed Com #406H)	10982.0	-5021.0	-434.0	430750.00	807312.00
PBHL(Stonewall 28 Fed Com #406H)	10982.0	-10201.0	-385.0	425570.00	807361.00

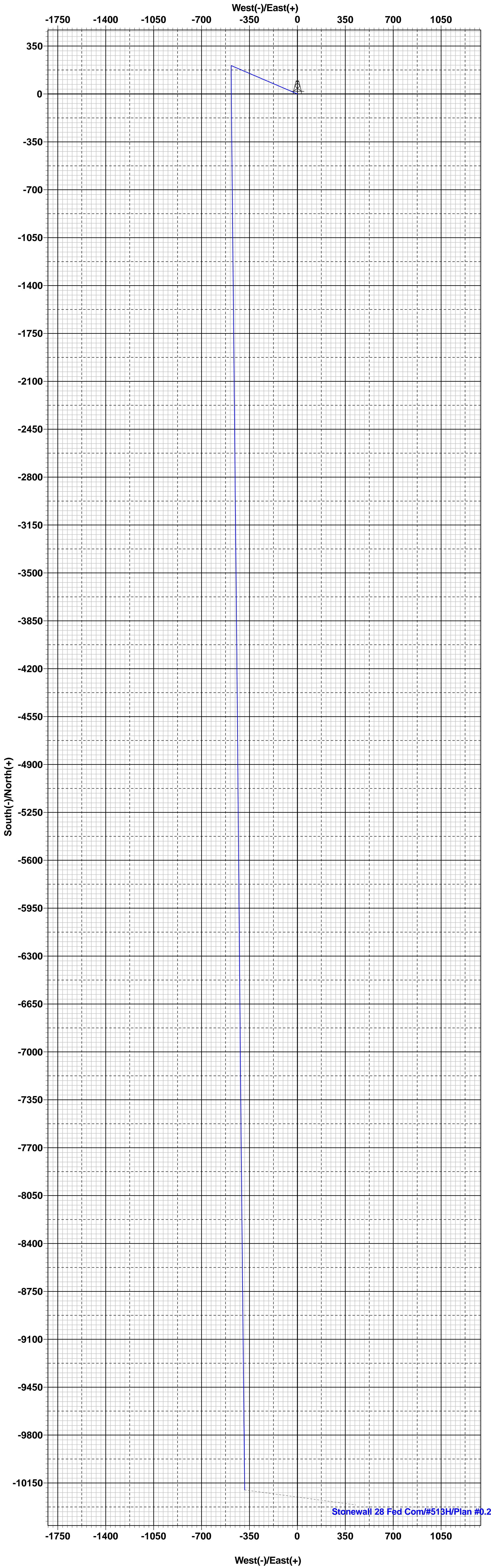

# Midland

Lea County, NM (NAD 83 NME)

Stonewall 28 Fed Com

#511H

OH

Plan: Plan #0.2

## Standard Planning Report

08 February, 2024

Planning Report

Database:	PEDM	Local Co-ordinate Reference	Well #511H
Company:	Midland	TVD Reference:	KB @ 3522.0usft
Project:	Lea County, NM (NAD 83 NME)	MD Reference:	KB @ 3522.0usft
Site:	Stonewall 28 Fed Com	North Reference:	Grid
Well:	#511H	Survey Calculation Method:	Minimum Curvature
Wellbore:	OH		
Design:	Plan #0.2		

Project	Lea County, NM (NAD 83 NME)		
Map System:	US State Plane 1983	System Datum:	Mean Sea Level
Geo Datum:	North American Datum 1983		
Map Zone:	New Mexico Eastern Zone		

Site	Stonewall 28 Fed Com		
Site Position:		Northing:	435,811.00 usft
From:	Map	Easting:	804,872.00 usft
Position Uncertainty:	0.0 usft	Slot Radius:	13-3/16 "
		Latitude:	32° 11' 42.907 N
		Longitude:	103° 28' 53.013 W

Well	#511H		
Well Position	+N/-S	0.0 usft	Northing:
	+E/-W	0.0 usft	Easting:
Position Uncertainty		0.0 usft	Wellhead Elevation:
Grid Convergence:		0.46 °	
			Latitude:
			Longitude:
			Ground Level:

Wellbore	OH		
Magnetics	Model Name	Sample Date	Declination
			(°)
	IGRF2020	11/17/2022	6.33
			Dip Angle
			(°)
			Field Strength
			(nT)
			59.84
			47,337.45195541

Design	Plan #0.2		
Audit Notes:			
Version:	Phase:	PLAN	Tie On Depth:
			0.0
Vertical Section:	Depth From (TVD)	+N/-S	+E/-W
	(usft)	(usft)	(usft)
	0.0	0.0	0.0
			Direction
			(°)
			186.88

Plan Survey Tool Program	Date	2/8/2024		
Depth From	Depth To			
(usft)	(usft)	Survey (Wellbore)	Tool Name	Remarks
1	0.0	21,333.5	Plan #0.2 (OH)	EOG MWD+IFR1
				MWD + IFR1



Planning Report

Database:	PEDM	Local Co-ordinate Reference	Well #511H
Company:	Midland	TVD Reference:	KB @ 3522.0usft
Project:	Lea County, NM (NAD 83 NME)	MD Reference:	KB @ 3522.0usft
Site:	Stonewall 28 Fed Com	North Reference:	Grid
Well:	#511H	Survey Calculation Method:	Minimum Curvature
Wellbore:	OH		
Design:	Plan #0.2		

Plan Sections										
Measured Depth (usft)	Inclination (°)	Azimuth (°)	Vertical Depth (usft)	+N/-S (usft)	+E/-W (usft)	Dogleg Rate (°/100usft)	Build Rate (°/100usft)	Turn Rate (°/100usft)	TFO (°)	Target
0.0	0.00	0.00	0.0	0.0	0.0	0.00	0.00	0.00	0.00	
1,300.0	0.00	0.00	1,300.0	0.0	0.0	0.00	0.00	0.00	0.00	
1,960.8	13.22	278.69	1,955.0	11.5	-75.0	2.00	2.00	0.00	278.69	
7,146.2	13.22	278.69	7,003.0	190.5	-1,247.0	0.00	0.00	0.00	0.00	
7,807.0	0.00	0.00	7,658.0	202.0	-1,322.0	2.00	-2.00	0.00	180.00	
10,653.5	0.00	0.00	10,504.5	202.0	-1,322.0	0.00	0.00	0.00	0.00	KOP(Stonewall 28 Fe
10,874.0	26.46	180.00	10,717.2	152.0	-1,322.0	12.00	12.00	81.65	180.00	FTP(Stonewall 28 Fe
11,403.5	90.00	179.45	10,981.9	-275.4	-1,319.2	12.00	12.00	-0.10	-0.61	
13,515.2	90.00	179.45	10,982.0	-2,387.0	-1,299.0	0.00	0.00	0.00	0.00	Fed Perf 1(Stonewall
16,155.3	90.00	179.55	10,982.0	-5,027.0	-1,276.0	0.00	0.00	0.00	88.34	Fed Perf 2(Stonewall
21,333.5	90.00	179.46	10,982.0	-10,205.0	-1,231.0	0.00	0.00	0.00	-91.70	PBHL(Stonewall 28 F

Planning Report

Database:	PEDM	Local Co-ordinate Reference	Well #511H
Company:	Midland	TVD Reference:	KB @ 3522.0usft
Project:	Lea County, NM (NAD 83 NME)	MD Reference:	KB @ 3522.0usft
Site:	Stonewall 28 Fed Com	North Reference:	Grid
Well:	#511H	Survey Calculation Method:	Minimum Curvature
Wellbore:	OH		
Design:	Plan #0.2		

Planned Survey										
Measured Depth (usft)	Inclination (°)	Azimuth (°)	Vertical Depth (usft)	+N/-S (usft)	+E/-W (usft)	Vertical Section (usft)	Dogleg Rate (°/100usft)	Build Rate (°/100usft)	Turn Rate (°/100usft)	
0.0	0.00	0.00	0.0	0.0	0.0	0.0	0.00	0.00	0.00	
100.0	0.00	0.00	100.0	0.0	0.0	0.0	0.00	0.00	0.00	
200.0	0.00	0.00	200.0	0.0	0.0	0.0	0.00	0.00	0.00	
300.0	0.00	0.00	300.0	0.0	0.0	0.0	0.00	0.00	0.00	
400.0	0.00	0.00	400.0	0.0	0.0	0.0	0.00	0.00	0.00	
500.0	0.00	0.00	500.0	0.0	0.0	0.0	0.00	0.00	0.00	
600.0	0.00	0.00	600.0	0.0	0.0	0.0	0.00	0.00	0.00	
700.0	0.00	0.00	700.0	0.0	0.0	0.0	0.00	0.00	0.00	
800.0	0.00	0.00	800.0	0.0	0.0	0.0	0.00	0.00	0.00	
900.0	0.00	0.00	900.0	0.0	0.0	0.0	0.00	0.00	0.00	
1,000.0	0.00	0.00	1,000.0	0.0	0.0	0.0	0.00	0.00	0.00	
1,100.0	0.00	0.00	1,100.0	0.0	0.0	0.0	0.00	0.00	0.00	
1,200.0	0.00	0.00	1,200.0	0.0	0.0	0.0	0.00	0.00	0.00	
1,300.0	0.00	0.00	1,300.0	0.0	0.0	0.0	0.00	0.00	0.00	
1,400.0	2.00	278.69	1,400.0	0.3	-1.7	-0.1	2.00	2.00	0.00	
1,500.0	4.00	278.69	1,499.8	1.1	-6.9	-0.2	2.00	2.00	0.00	
1,600.0	6.00	278.69	1,599.5	2.4	-15.5	-0.5	2.00	2.00	0.00	
1,700.0	8.00	278.69	1,698.7	4.2	-27.6	-0.9	2.00	2.00	0.00	
1,800.0	10.00	278.69	1,797.5	6.6	-43.0	-1.4	2.00	2.00	0.00	
1,900.0	12.00	278.69	1,895.6	9.5	-61.9	-2.0	2.00	2.00	0.00	
1,960.8	13.22	278.69	1,955.0	11.5	-75.0	-2.4	2.00	2.00	0.00	
2,000.0	13.22	278.69	1,993.1	12.8	-83.9	-2.7	0.00	0.00	0.00	
2,100.0	13.22	278.69	2,090.5	16.3	-106.5	-3.4	0.00	0.00	0.00	
2,200.0	13.22	278.69	2,187.8	19.7	-129.1	-4.1	0.00	0.00	0.00	
2,300.0	13.22	278.69	2,285.2	23.2	-151.7	-4.8	0.00	0.00	0.00	
2,400.0	13.22	278.69	2,382.5	26.6	-174.3	-5.6	0.00	0.00	0.00	
2,500.0	13.22	278.69	2,479.9	30.1	-196.9	-6.3	0.00	0.00	0.00	
2,600.0	13.22	278.69	2,577.2	33.5	-219.5	-7.0	0.00	0.00	0.00	
2,700.0	13.22	278.69	2,674.6	37.0	-242.1	-7.7	0.00	0.00	0.00	
2,800.0	13.22	278.69	2,771.9	40.4	-264.7	-8.5	0.00	0.00	0.00	
2,900.0	13.22	278.69	2,869.3	43.9	-287.3	-9.2	0.00	0.00	0.00	
3,000.0	13.22	278.69	2,966.6	47.3	-309.9	-9.9	0.00	0.00	0.00	
3,100.0	13.22	278.69	3,064.0	50.8	-332.5	-10.6	0.00	0.00	0.00	
3,200.0	13.22	278.69	3,161.3	54.3	-355.1	-11.3	0.00	0.00	0.00	
3,300.0	13.22	278.69	3,258.7	57.7	-377.7	-12.1	0.00	0.00	0.00	
3,400.0	13.22	278.69	3,356.0	61.2	-400.3	-12.8	0.00	0.00	0.00	
3,500.0	13.22	278.69	3,453.4	64.6	-422.9	-13.5	0.00	0.00	0.00	
3,600.0	13.22	278.69	3,550.7	68.1	-445.5	-14.2	0.00	0.00	0.00	
3,700.0	13.22	278.69	3,648.1	71.5	-468.1	-15.0	0.00	0.00	0.00	
3,800.0	13.22	278.69	3,745.4	75.0	-490.7	-15.7	0.00	0.00	0.00	
3,900.0	13.22	278.69	3,842.8	78.4	-513.3	-16.4	0.00	0.00	0.00	
4,000.0	13.22	278.69	3,940.1	81.9	-535.9	-17.1	0.00	0.00	0.00	
4,100.0	13.22	278.69	4,037.5	85.3	-558.5	-17.8	0.00	0.00	0.00	
4,200.0	13.22	278.69	4,134.8	88.8	-581.1	-18.6	0.00	0.00	0.00	
4,300.0	13.22	278.69	4,232.2	92.2	-603.7	-19.3	0.00	0.00	0.00	
4,400.0	13.22	278.69	4,329.5	95.7	-626.3	-20.0	0.00	0.00	0.00	
4,500.0	13.22	278.69	4,426.9	99.2	-648.9	-20.7	0.00	0.00	0.00	
4,600.0	13.22	278.69	4,524.2	102.6	-671.5	-21.4	0.00	0.00	0.00	
4,700.0	13.22	278.69	4,621.6	106.1	-694.1	-22.2	0.00	0.00	0.00	
4,800.0	13.22	278.69	4,718.9	109.5	-716.7	-22.9	0.00	0.00	0.00	
4,900.0	13.22	278.69	4,816.3	113.0	-739.3	-23.6	0.00	0.00	0.00	
5,000.0	13.22	278.69	4,913.7	116.4	-761.9	-24.3	0.00	0.00	0.00	
5,100.0	13.22	278.69	5,011.0	119.9	-784.5	-25.1	0.00	0.00	0.00	

Planning Report

Database:	PEDM	Local Co-ordinate Reference	Well #511H
Company:	Midland	TVD Reference:	KB @ 3522.0usft
Project:	Lea County, NM (NAD 83 NME)	MD Reference:	KB @ 3522.0usft
Site:	Stonewall 28 Fed Com	North Reference:	Grid
Well:	#511H	Survey Calculation Method:	Minimum Curvature
Wellbore:	OH		
Design:	Plan #0.2		

Planned Survey										
Measured Depth (usft)	Inclination (°)	Azimuth (°)	Vertical Depth (usft)	+N/-S (usft)	+E/-W (usft)	Vertical Section (usft)	Dogleg Rate (°/100usft)	Build Rate (°/100usft)	Turn Rate (°/100usft)	
5,200.0	13.22	278.69	5,108.4	123.3	-807.1	-25.8	0.00	0.00	0.00	
5,300.0	13.22	278.69	5,205.7	126.8	-829.7	-26.5	0.00	0.00	0.00	
5,400.0	13.22	278.69	5,303.1	130.2	-852.3	-27.2	0.00	0.00	0.00	
5,500.0	13.22	278.69	5,400.4	133.7	-874.9	-27.9	0.00	0.00	0.00	
5,600.0	13.22	278.69	5,497.8	137.1	-897.5	-28.7	0.00	0.00	0.00	
5,700.0	13.22	278.69	5,595.1	140.6	-920.1	-29.4	0.00	0.00	0.00	
5,800.0	13.22	278.69	5,692.5	144.0	-942.7	-30.1	0.00	0.00	0.00	
5,900.0	13.22	278.69	5,789.8	147.5	-965.3	-30.8	0.00	0.00	0.00	
6,000.0	13.22	278.69	5,887.2	151.0	-987.9	-31.6	0.00	0.00	0.00	
6,100.0	13.22	278.69	5,984.5	154.4	-1,010.5	-32.3	0.00	0.00	0.00	
6,200.0	13.22	278.69	6,081.9	157.9	-1,033.1	-33.0	0.00	0.00	0.00	
6,300.0	13.22	278.69	6,179.2	161.3	-1,055.7	-33.7	0.00	0.00	0.00	
6,400.0	13.22	278.69	6,276.6	164.8	-1,078.3	-34.4	0.00	0.00	0.00	
6,500.0	13.22	278.69	6,373.9	168.2	-1,100.9	-35.2	0.00	0.00	0.00	
6,600.0	13.22	278.69	6,471.3	171.7	-1,123.5	-35.9	0.00	0.00	0.00	
6,700.0	13.22	278.69	6,568.6	175.1	-1,146.1	-36.6	0.00	0.00	0.00	
6,800.0	13.22	278.69	6,666.0	178.6	-1,168.7	-37.3	0.00	0.00	0.00	
6,900.0	13.22	278.69	6,763.3	182.0	-1,191.3	-38.1	0.00	0.00	0.00	
7,000.0	13.22	278.69	6,860.7	185.5	-1,213.9	-38.8	0.00	0.00	0.00	
7,100.0	13.22	278.69	6,958.0	188.9	-1,236.5	-39.5	0.00	0.00	0.00	
7,146.2	13.22	278.69	7,003.0	190.5	-1,247.0	-39.8	0.00	0.00	0.00	
7,200.0	12.14	278.69	7,055.5	192.3	-1,258.7	-40.2	2.00	-2.00	0.00	
7,300.0	10.14	278.69	7,153.6	195.2	-1,277.8	-40.8	2.00	-2.00	0.00	
7,400.0	8.14	278.69	7,252.3	197.6	-1,293.5	-41.3	2.00	-2.00	0.00	
7,500.0	6.14	278.69	7,351.5	199.5	-1,305.8	-41.7	2.00	-2.00	0.00	
7,600.0	4.14	278.69	7,451.1	200.9	-1,314.6	-42.0	2.00	-2.00	0.00	
7,700.0	2.14	278.69	7,551.0	201.7	-1,320.0	-42.2	2.00	-2.00	0.00	
7,807.0	0.00	0.00	7,658.0	202.0	-1,322.0	-42.2	2.00	-2.00	0.00	
7,900.0	0.00	0.00	7,751.0	202.0	-1,322.0	-42.2	0.00	0.00	0.00	
8,000.0	0.00	0.00	7,851.0	202.0	-1,322.0	-42.2	0.00	0.00	0.00	
8,100.0	0.00	0.00	7,951.0	202.0	-1,322.0	-42.2	0.00	0.00	0.00	
8,200.0	0.00	0.00	8,051.0	202.0	-1,322.0	-42.2	0.00	0.00	0.00	
8,300.0	0.00	0.00	8,151.0	202.0	-1,322.0	-42.2	0.00	0.00	0.00	
8,400.0	0.00	0.00	8,251.0	202.0	-1,322.0	-42.2	0.00	0.00	0.00	
8,500.0	0.00	0.00	8,351.0	202.0	-1,322.0	-42.2	0.00	0.00	0.00	
8,600.0	0.00	0.00	8,451.0	202.0	-1,322.0	-42.2	0.00	0.00	0.00	
8,700.0	0.00	0.00	8,551.0	202.0	-1,322.0	-42.2	0.00	0.00	0.00	
8,800.0	0.00	0.00	8,651.0	202.0	-1,322.0	-42.2	0.00	0.00	0.00	
8,900.0	0.00	0.00	8,751.0	202.0	-1,322.0	-42.2	0.00	0.00	0.00	
9,000.0	0.00	0.00	8,851.0	202.0	-1,322.0	-42.2	0.00	0.00	0.00	
9,100.0	0.00	0.00	8,951.0	202.0	-1,322.0	-42.2	0.00	0.00	0.00	
9,200.0	0.00	0.00	9,051.0	202.0	-1,322.0	-42.2	0.00	0.00	0.00	
9,300.0	0.00	0.00	9,151.0	202.0	-1,322.0	-42.2	0.00	0.00	0.00	
9,400.0	0.00	0.00	9,251.0	202.0	-1,322.0	-42.2	0.00	0.00	0.00	
9,500.0	0.00	0.00	9,351.0	202.0	-1,322.0	-42.2	0.00	0.00	0.00	
9,600.0	0.00	0.00	9,451.0	202.0	-1,322.0	-42.2	0.00	0.00	0.00	
9,700.0	0.00	0.00	9,551.0	202.0	-1,322.0	-42.2	0.00	0.00	0.00	
9,800.0	0.00	0.00	9,651.0	202.0	-1,322.0	-42.2	0.00	0.00	0.00	
9,900.0	0.00	0.00	9,751.0	202.0	-1,322.0	-42.2	0.00	0.00	0.00	
10,000.0	0.00	0.00	9,851.0	202.0	-1,322.0	-42.2	0.00	0.00	0.00	
10,100.0	0.00	0.00	9,951.0	202.0	-1,322.0	-42.2	0.00	0.00	0.00	
10,200.0	0.00	0.00	10,051.0	202.0	-1,322.0	-42.2	0.00	0.00	0.00	
10,300.0	0.00	0.00	10,151.0	202.0	-1,322.0	-42.2	0.00	0.00	0.00	

Planning Report

Database:	PEDM	Local Co-ordinate Reference	Well #511H
Company:	Midland	TVD Reference:	KB @ 3522.0usft
Project:	Lea County, NM (NAD 83 NME)	MD Reference:	KB @ 3522.0usft
Site:	Stonewall 28 Fed Com	North Reference:	Grid
Well:	#511H	Survey Calculation Method:	Minimum Curvature
Wellbore:	OH		
Design:	Plan #0.2		

Planned Survey										
Measured Depth (usft)	Inclination (°)	Azimuth (°)	Vertical Depth (usft)	+N/-S (usft)	+E/-W (usft)	Vertical Section (usft)	Dogleg Rate (°/100usft)	Build Rate (°/100usft)	Turn Rate (°/100usft)	
10,400.0	0.00	0.00	10,251.0	202.0	-1,322.0	-42.2	0.00	0.00	0.00	
10,500.0	0.00	0.00	10,351.0	202.0	-1,322.0	-42.2	0.00	0.00	0.00	
10,600.0	0.00	0.00	10,451.0	202.0	-1,322.0	-42.2	0.00	0.00	0.00	
10,653.5	0.00	0.00	10,504.5	202.0	-1,322.0	-42.2	0.00	0.00	0.00	
10,675.0	2.57	180.00	10,525.9	201.5	-1,322.0	-41.7	12.00	12.00	0.00	
10,700.0	5.58	180.00	10,550.9	199.7	-1,322.0	-40.0	12.00	12.00	0.00	
10,725.0	8.58	180.00	10,575.7	196.7	-1,322.0	-36.9	12.00	12.00	0.00	
10,750.0	11.58	180.00	10,600.3	192.3	-1,322.0	-32.6	12.00	12.00	0.00	
10,775.0	14.58	180.00	10,624.6	186.6	-1,322.0	-27.0	12.00	12.00	0.00	
10,800.0	17.58	180.00	10,648.7	179.7	-1,322.0	-20.1	12.00	12.00	0.00	
10,825.0	20.58	180.00	10,672.3	171.5	-1,322.0	-12.0	12.00	12.00	0.00	
10,850.0	23.58	180.00	10,695.5	162.1	-1,322.0	-2.7	12.00	12.00	0.00	
10,874.0	26.46	180.00	10,717.2	152.0	-1,322.0	7.4	12.00	12.00	0.00	
10,875.0	26.58	180.00	10,718.1	151.6	-1,322.0	7.9	12.00	12.00	-0.29	
10,900.0	29.58	179.93	10,740.2	139.8	-1,322.0	19.5	12.00	12.00	-0.26	
10,925.0	32.58	179.88	10,761.6	126.9	-1,322.0	32.3	12.00	12.00	-0.21	
10,950.0	35.58	179.83	10,782.3	112.9	-1,321.9	46.2	12.00	12.00	-0.18	
10,975.0	38.58	179.79	10,802.2	97.8	-1,321.9	61.2	12.00	12.00	-0.16	
11,000.0	41.58	179.76	10,821.3	81.7	-1,321.8	77.2	12.00	12.00	-0.14	
11,025.0	44.58	179.73	10,839.6	64.6	-1,321.7	94.1	12.00	12.00	-0.12	
11,050.0	47.58	179.70	10,856.9	46.6	-1,321.7	112.0	12.00	12.00	-0.11	
11,075.0	50.58	179.68	10,873.3	27.7	-1,321.6	130.7	12.00	12.00	-0.10	
11,100.0	53.58	179.65	10,888.7	8.0	-1,321.4	150.3	12.00	12.00	-0.09	
11,125.0	56.58	179.63	10,903.0	-12.5	-1,321.3	170.6	12.00	12.00	-0.08	
11,150.0	59.58	179.61	10,916.2	-33.7	-1,321.2	191.7	12.00	12.00	-0.08	
11,175.0	62.58	179.59	10,928.3	-55.6	-1,321.0	213.4	12.00	12.00	-0.07	
11,200.0	65.58	179.58	10,939.2	-78.0	-1,320.9	235.7	12.00	12.00	-0.07	
11,225.0	68.58	179.56	10,949.0	-101.1	-1,320.7	258.5	12.00	12.00	-0.07	
11,250.0	71.58	179.54	10,957.5	-124.6	-1,320.5	281.8	12.00	12.00	-0.06	
11,275.0	74.58	179.53	10,964.8	-148.5	-1,320.3	305.5	12.00	12.00	-0.06	
11,300.0	77.58	179.51	10,970.8	-172.7	-1,320.1	329.6	12.00	12.00	-0.06	
11,325.0	80.58	179.50	10,975.5	-197.3	-1,319.9	353.9	12.00	12.00	-0.06	
11,350.0	83.58	179.48	10,979.0	-222.0	-1,319.7	378.5	12.00	12.00	-0.06	
11,375.0	86.58	179.47	10,981.1	-246.9	-1,319.4	403.2	12.00	12.00	-0.06	
11,400.0	89.58	179.45	10,981.9	-271.9	-1,319.2	428.0	12.00	12.00	-0.06	
11,403.5	90.00	179.45	10,981.9	-275.4	-1,319.2	431.4	12.00	12.00	-0.06	
11,500.0	90.00	179.45	10,982.0	-371.9	-1,318.3	527.1	0.00	0.00	0.00	
11,600.0	90.00	179.45	10,982.0	-471.9	-1,317.3	626.3	0.00	0.00	0.00	
11,700.0	90.00	179.45	10,982.0	-571.9	-1,316.3	725.4	0.00	0.00	0.00	
11,800.0	90.00	179.45	10,982.0	-671.9	-1,315.4	824.6	0.00	0.00	0.00	
11,900.0	90.00	179.45	10,982.0	-771.9	-1,314.4	923.8	0.00	0.00	0.00	
12,000.0	90.00	179.45	10,982.0	-871.9	-1,313.5	1,022.9	0.00	0.00	0.00	
12,100.0	90.00	179.45	10,982.0	-971.9	-1,312.5	1,122.1	0.00	0.00	0.00	
12,200.0	90.00	179.45	10,982.0	-1,071.9	-1,311.6	1,221.2	0.00	0.00	0.00	
12,300.0	90.00	179.45	10,982.0	-1,171.9	-1,310.6	1,320.4	0.00	0.00	0.00	
12,400.0	90.00	179.45	10,982.0	-1,271.9	-1,309.7	1,419.6	0.00	0.00	0.00	
12,500.0	90.00	179.45	10,982.0	-1,371.9	-1,308.7	1,518.7	0.00	0.00	0.00	
12,600.0	90.00	179.45	10,982.0	-1,471.9	-1,307.7	1,617.9	0.00	0.00	0.00	
12,700.0	90.00	179.45	10,982.0	-1,571.9	-1,306.8	1,717.1	0.00	0.00	0.00	
12,800.0	90.00	179.45	10,982.0	-1,671.9	-1,305.8	1,816.2	0.00	0.00	0.00	
12,900.0	90.00	179.45	10,982.0	-1,771.9	-1,304.9	1,915.4	0.00	0.00	0.00	
13,000.0	90.00	179.45	10,982.0	-1,871.9	-1,303.9	2,014.5	0.00	0.00	0.00	
13,100.0	90.00	179.45	10,982.0	-1,971.8	-1,303.0	2,113.7	0.00	0.00	0.00	

## Planning Report

<b>Database:</b>	PEDM	<b>Local Co-ordinate Reference</b>	Well #511H
<b>Company:</b>	Midland	<b>TVD Reference:</b>	KB @ 3522.0usft
<b>Project:</b>	Lea County, NM (NAD 83 NME)	<b>MD Reference:</b>	KB @ 3522.0usft
<b>Site:</b>	Stonewall 28 Fed Com	<b>North Reference:</b>	Grid
<b>Well:</b>	#511H	<b>Survey Calculation Method:</b>	Minimum Curvature
<b>Wellbore:</b>	OH		
<b>Design:</b>	Plan #0.2		

Planned Survey										
Measured Depth (usft)	Inclination (°)	Azimuth (°)	Vertical Depth (usft)	+N/-S (usft)	+E/-W (usft)	Vertical Section (usft)	Dogleg Rate (°/100usft)	Build Rate (°/100usft)	Turn Rate (°/100usft)	
13,200.0	90.00	179.45	10,982.0	-2,071.8	-1,302.0	2,212.9	0.00	0.00	0.00	
13,300.0	90.00	179.45	10,982.0	-2,171.8	-1,301.1	2,312.0	0.00	0.00	0.00	
13,400.0	90.00	179.45	10,982.0	-2,271.8	-1,300.1	2,411.2	0.00	0.00	0.00	
13,500.0	90.00	179.45	10,982.0	-2,371.8	-1,299.1	2,510.3	0.00	0.00	0.00	
13,515.2	90.00	179.45	10,982.0	-2,387.0	-1,299.0	2,525.4	0.00	0.00	0.00	
13,600.0	90.00	179.46	10,982.0	-2,471.8	-1,298.2	2,609.5	0.00	0.00	0.00	
13,700.0	90.00	179.46	10,982.0	-2,571.8	-1,297.2	2,708.7	0.00	0.00	0.00	
13,800.0	90.00	179.46	10,982.0	-2,671.8	-1,296.3	2,807.8	0.00	0.00	0.00	
13,900.0	90.00	179.47	10,982.0	-2,771.8	-1,295.4	2,907.0	0.00	0.00	0.00	
14,000.0	90.00	179.47	10,982.0	-2,871.8	-1,294.4	3,006.2	0.00	0.00	0.00	
14,100.0	90.00	179.47	10,982.0	-2,971.8	-1,293.5	3,105.3	0.00	0.00	0.00	
14,200.0	90.00	179.48	10,982.0	-3,071.8	-1,292.6	3,204.5	0.00	0.00	0.00	
14,300.0	90.00	179.48	10,982.0	-3,171.8	-1,291.7	3,303.7	0.00	0.00	0.00	
14,400.0	90.00	179.48	10,982.0	-3,271.8	-1,290.8	3,402.8	0.00	0.00	0.00	
14,500.0	90.00	179.49	10,982.0	-3,371.8	-1,289.9	3,502.0	0.00	0.00	0.00	
14,600.0	90.00	179.49	10,982.0	-3,471.8	-1,289.0	3,601.2	0.00	0.00	0.00	
14,700.0	90.00	179.50	10,982.0	-3,571.8	-1,288.1	3,700.3	0.00	0.00	0.00	
14,800.0	90.00	179.50	10,982.0	-3,671.8	-1,287.3	3,799.5	0.00	0.00	0.00	
14,900.0	90.00	179.50	10,982.0	-3,771.8	-1,286.4	3,898.7	0.00	0.00	0.00	
15,000.0	90.00	179.51	10,982.0	-3,871.8	-1,285.5	3,997.9	0.00	0.00	0.00	
15,100.0	90.00	179.51	10,982.0	-3,971.8	-1,284.7	4,097.0	0.00	0.00	0.00	
15,200.0	90.00	179.51	10,982.0	-4,071.8	-1,283.8	4,196.2	0.00	0.00	0.00	
15,300.0	90.00	179.52	10,982.0	-4,171.8	-1,283.0	4,295.4	0.00	0.00	0.00	
15,400.0	90.00	179.52	10,982.0	-4,271.8	-1,282.1	4,394.6	0.00	0.00	0.00	
15,500.0	90.00	179.53	10,982.0	-4,371.7	-1,281.3	4,493.7	0.00	0.00	0.00	
15,600.0	90.00	179.53	10,982.0	-4,471.7	-1,280.5	4,592.9	0.00	0.00	0.00	
15,700.0	90.00	179.53	10,982.0	-4,571.7	-1,279.6	4,692.1	0.00	0.00	0.00	
15,800.0	90.00	179.54	10,982.0	-4,671.7	-1,278.8	4,791.3	0.00	0.00	0.00	
15,900.0	90.00	179.54	10,982.0	-4,771.7	-1,278.0	4,890.4	0.00	0.00	0.00	
16,000.0	90.00	179.54	10,982.0	-4,871.7	-1,277.2	4,989.6	0.00	0.00	0.00	
16,100.0	90.00	179.55	10,982.0	-4,971.7	-1,276.4	5,088.8	0.00	0.00	0.00	
16,155.3	90.00	179.55	10,982.0	-5,027.0	-1,276.0	5,143.6	0.00	0.00	0.00	
16,200.0	90.00	179.55	10,982.0	-5,071.7	-1,275.6	5,188.0	0.00	0.00	0.00	
16,300.0	90.00	179.55	10,982.0	-5,171.7	-1,274.9	5,287.2	0.00	0.00	0.00	
16,400.0	90.00	179.54	10,982.0	-5,271.7	-1,274.1	5,386.4	0.00	0.00	0.00	
16,500.0	90.00	179.54	10,982.0	-5,371.7	-1,273.3	5,485.5	0.00	0.00	0.00	
16,600.0	90.00	179.54	10,982.0	-5,471.7	-1,272.5	5,584.7	0.00	0.00	0.00	
16,700.0	90.00	179.54	10,982.0	-5,571.7	-1,271.7	5,683.9	0.00	0.00	0.00	
16,800.0	90.00	179.54	10,982.0	-5,671.7	-1,270.9	5,783.1	0.00	0.00	0.00	
16,900.0	90.00	179.54	10,982.0	-5,771.7	-1,270.1	5,882.3	0.00	0.00	0.00	
17,000.0	90.00	179.53	10,982.0	-5,871.7	-1,269.2	5,981.4	0.00	0.00	0.00	
17,100.0	90.00	179.53	10,982.0	-5,971.7	-1,268.4	6,080.6	0.00	0.00	0.00	
17,200.0	90.00	179.53	10,982.0	-6,071.7	-1,267.6	6,179.8	0.00	0.00	0.00	
17,300.0	90.00	179.53	10,982.0	-6,171.7	-1,266.8	6,279.0	0.00	0.00	0.00	
17,400.0	90.00	179.53	10,982.0	-6,271.7	-1,266.0	6,378.2	0.00	0.00	0.00	
17,500.0	90.00	179.52	10,982.0	-6,371.7	-1,265.1	6,477.3	0.00	0.00	0.00	
17,600.0	90.00	179.52	10,982.0	-6,471.7	-1,264.3	6,576.5	0.00	0.00	0.00	
17,700.0	90.00	179.52	10,982.0	-6,571.7	-1,263.5	6,675.7	0.00	0.00	0.00	
17,800.0	90.00	179.52	10,982.0	-6,671.7	-1,262.6	6,774.9	0.00	0.00	0.00	
17,900.0	90.00	179.52	10,982.0	-6,771.7	-1,261.8	6,874.0	0.00	0.00	0.00	
18,000.0	90.00	179.52	10,982.0	-6,871.7	-1,260.9	6,973.2	0.00	0.00	0.00	
18,100.0	90.00	179.51	10,982.0	-6,971.7	-1,260.1	7,072.4	0.00	0.00	0.00	
18,200.0	90.00	179.51	10,982.0	-7,071.7	-1,259.2	7,171.6	0.00	0.00	0.00	

Planning Report

Database:	PEDM	Local Co-ordinate Reference	Well #511H
Company:	Midland	TVD Reference:	KB @ 3522.0usft
Project:	Lea County, NM (NAD 83 NME)	MD Reference:	KB @ 3522.0usft
Site:	Stonewall 28 Fed Com	North Reference:	Grid
Well:	#511H	Survey Calculation Method:	Minimum Curvature
Wellbore:	OH		
Design:	Plan #0.2		

Planned Survey										
Measured Depth (usft)	Inclination (°)	Azimuth (°)	Vertical Depth (usft)	+N/-S (usft)	+E/-W (usft)	Vertical Section (usft)	Dogleg Rate (°/100usft)	Build Rate (°/100usft)	Turn Rate (°/100usft)	
18,300.0	90.00	179.51	10,982.0	-7,171.7	-1,258.4	7,270.7	0.00	0.00	0.00	
18,400.0	90.00	179.51	10,982.0	-7,271.7	-1,257.5	7,369.9	0.00	0.00	0.00	
18,500.0	90.00	179.51	10,982.0	-7,371.6	-1,256.7	7,469.1	0.00	0.00	0.00	
18,600.0	90.00	179.50	10,982.0	-7,471.6	-1,255.8	7,568.3	0.00	0.00	0.00	
18,700.0	90.00	179.50	10,982.0	-7,571.6	-1,254.9	7,667.4	0.00	0.00	0.00	
18,800.0	90.00	179.50	10,982.0	-7,671.6	-1,254.1	7,766.6	0.00	0.00	0.00	
18,900.0	90.00	179.50	10,982.0	-7,771.6	-1,253.2	7,865.8	0.00	0.00	0.00	
19,000.0	90.00	179.50	10,982.0	-7,871.6	-1,252.3	7,965.0	0.00	0.00	0.00	
19,100.0	90.00	179.50	10,982.0	-7,971.6	-1,251.5	8,064.1	0.00	0.00	0.00	
19,200.0	90.00	179.49	10,982.0	-8,071.6	-1,250.6	8,163.3	0.00	0.00	0.00	
19,300.0	90.00	179.49	10,982.0	-8,171.6	-1,249.7	8,262.5	0.00	0.00	0.00	
19,400.0	90.00	179.49	10,982.0	-8,271.6	-1,248.8	8,361.6	0.00	0.00	0.00	
19,500.0	90.00	179.49	10,982.0	-8,371.6	-1,247.9	8,460.8	0.00	0.00	0.00	
19,600.0	90.00	179.49	10,982.0	-8,471.6	-1,247.0	8,560.0	0.00	0.00	0.00	
19,700.0	90.00	179.48	10,982.0	-8,571.6	-1,246.1	8,659.1	0.00	0.00	0.00	
19,800.0	90.00	179.48	10,982.0	-8,671.6	-1,245.2	8,758.3	0.00	0.00	0.00	
19,900.0	90.00	179.48	10,982.0	-8,771.6	-1,244.3	8,857.5	0.00	0.00	0.00	
20,000.0	90.00	179.48	10,982.0	-8,871.6	-1,243.4	8,956.6	0.00	0.00	0.00	
20,100.0	90.00	179.48	10,982.0	-8,971.6	-1,242.5	9,055.8	0.00	0.00	0.00	
20,200.0	90.00	179.48	10,982.0	-9,071.6	-1,241.6	9,155.0	0.00	0.00	0.00	
20,300.0	90.00	179.47	10,982.0	-9,171.6	-1,240.7	9,254.1	0.00	0.00	0.00	
20,400.0	90.00	179.47	10,982.0	-9,271.6	-1,239.7	9,353.3	0.00	0.00	0.00	
20,500.0	90.00	179.47	10,982.0	-9,371.6	-1,238.8	9,452.5	0.00	0.00	0.00	
20,600.0	90.00	179.47	10,982.0	-9,471.6	-1,237.9	9,551.6	0.00	0.00	0.00	
20,700.0	90.00	179.47	10,982.0	-9,571.6	-1,237.0	9,650.8	0.00	0.00	0.00	
20,800.0	90.00	179.46	10,982.0	-9,671.6	-1,236.0	9,750.0	0.00	0.00	0.00	
20,900.0	90.00	179.46	10,982.0	-9,771.6	-1,235.1	9,849.1	0.00	0.00	0.00	
21,000.0	90.00	179.46	10,982.0	-9,871.5	-1,234.2	9,948.3	0.00	0.00	0.00	
21,100.0	90.00	179.46	10,982.0	-9,971.5	-1,233.2	10,047.5	0.00	0.00	0.00	
21,200.0	90.00	179.46	10,982.0	-10,071.5	-1,232.3	10,146.6	0.00	0.00	0.00	
21,300.0	90.00	179.46	10,982.0	-10,171.5	-1,231.3	10,245.8	0.00	0.00	0.00	
21,333.5	90.00	179.46	10,982.0	-10,205.0	-1,231.0	10,279.0	0.00	0.00	0.00	

Planning Report

Database:	PEDM	Local Co-ordinate Reference	Well #511H
Company:	Midland	TVD Reference:	KB @ 3522.0usft
Project:	Lea County, NM (NAD 83 NME)	MD Reference:	KB @ 3522.0usft
Site:	Stonewall 28 Fed Com	North Reference:	Grid
Well:	#511H	Survey Calculation Method:	Minimum Curvature
Wellbore:	OH		
Design:	Plan #0.2		

Design Targets									
Target Name									
- hit/miss target	Dip Angle	Dip Dir.	TVD	+N/-S	+E/-W	Northing	Easting	Latitude	Longitude
- Shape	(°)	(°)	(usft)	(usft)	(usft)	(usft)	(usft)		
KOP(Stonewall 28 Fed C - plan hits target center - Point	0.00	0.00	10,504.5	202.0	-1,322.0	435,965.00	805,444.00	32° 11' 44.386 N	103° 28' 46.343 W
FTP(Stonewall 28 Fed C - plan hits target center - Point	0.00	0.00	10,717.2	152.0	-1,322.0	435,915.00	805,444.00	32° 11' 43.891 N	103° 28' 46.348 W
PBHL(Stonewall 28 Fed - plan hits target center - Point	0.00	0.00	10,982.0	-10,205.0	-1,231.0	425,558.00	805,535.00	32° 10' 1.401 N	103° 28' 46.245 W
Fed Perf 2(Stonewall 28 - plan hits target center - Point	0.00	0.00	10,982.0	-5,027.0	-1,276.0	430,736.00	805,490.00	32° 10' 52.641 N	103° 28' 46.291 W
Fed Perf 1(Stonewall 28 - plan hits target center - Point	0.00	0.00	10,982.0	-2,387.0	-1,299.0	433,376.00	805,467.00	32° 11' 18.766 N	103° 28' 46.315 W



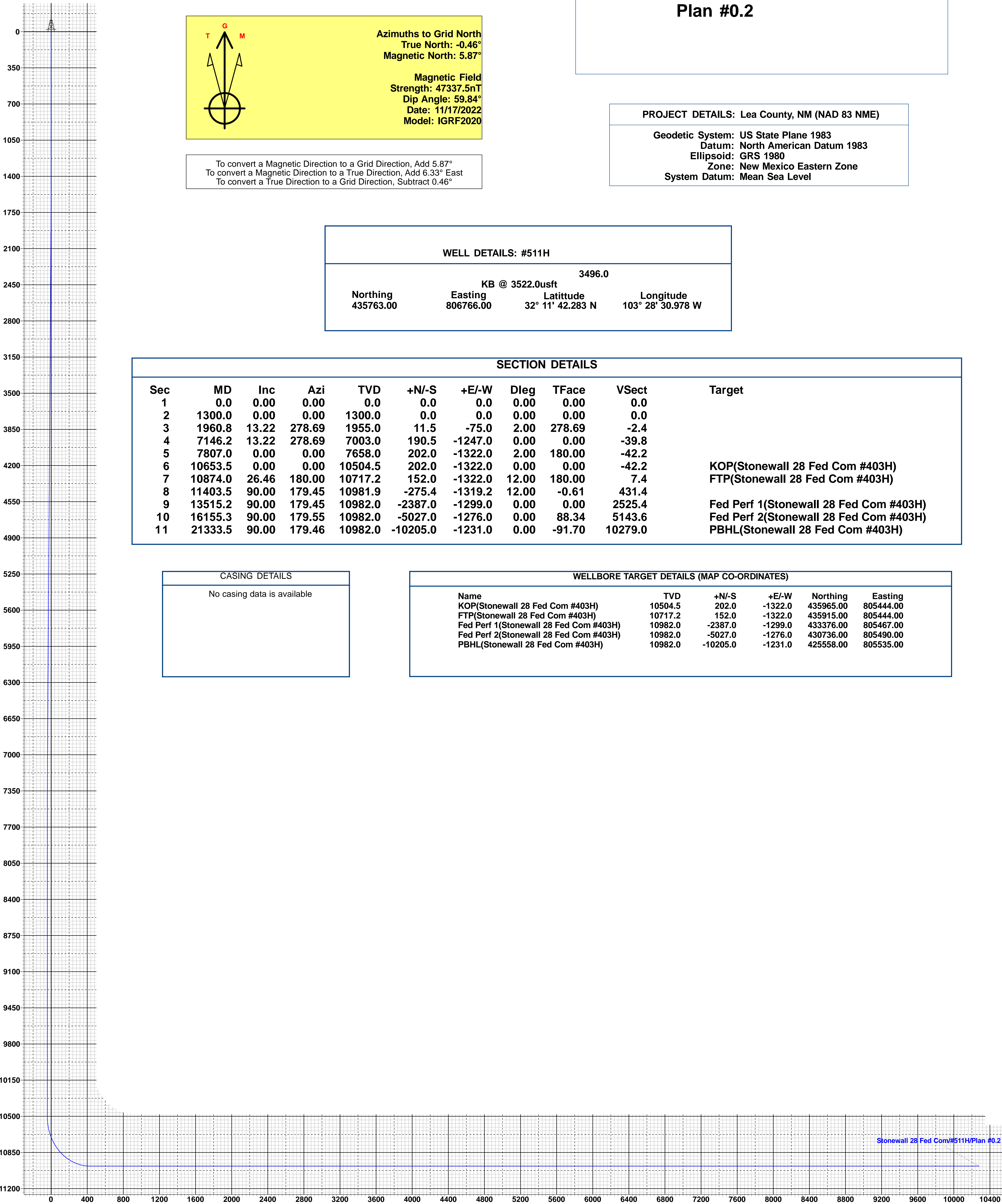

Azimuths to Grid North  
True North: -0.46°  
Magnetic North: 5.87°

Magnetic Field  
Strength: 47337.5nT  
Dip Angle: 59.84°  
Date: 11/17/2022  
Model: IGRF2020

To convert a Magnetic Direction to a Grid Direction, Add 5.87°  
To convert a Magnetic Direction to a True Direction, Add 6.33° East  
To convert a True Direction to a Grid Direction, Subtract 0.46°

Lea County, NM (NAD 83 NME)

Stonewall 28 Fed Com #511H

Plan #0.2

PROJECT DETAILS: Lea County, NM (NAD 83 NME)

Geodetic System: US State Plane 1983  
Datum: North American Datum 1983  
Ellipsoid: GRS 1980  
Zone: New Mexico Eastern Zone  
System Datum: Mean Sea Level

WELL DETAILS: #511H

KB @ 3522.0usft 3496.0

Northing	Easting	Latitude	Longitude
435763.00	806766.00	32° 11' 42.283 N	103° 28' 30.978 W

SECTION DETAILS

Sec	MD	Inc	Azi	TVD	+N/-S	+E/-W	Dleg	TFace	VSect	Target
1	0.0	0.00	0.00	0.0	0.0	0.0	0.00	0.00	0.0	
2	1300.0	0.00	0.00	1300.0	0.0	0.0	0.00	0.00	0.0	
3	1960.8	13.22	278.69	1955.0	11.5	-75.0	2.00	278.69	-2.4	
4	7146.2	13.22	278.69	7003.0	190.5	-1247.0	0.00	0.00	-39.8	
5	7807.0	0.00	0.00	7658.0	202.0	-1322.0	2.00	180.00	-42.2	
6	10653.5	0.00	0.00	10504.5	202.0	-1322.0	0.00	0.00	-42.2	KOP(Stonewall 28 Fed Com #403H)
7	10874.0	26.46	180.00	10717.2	152.0	-1322.0	12.00	180.00	7.4	FTP(Stonewall 28 Fed Com #403H)
8	11403.5	90.00	179.45	10981.9	-275.4	-1319.2	12.00	-0.61	431.4	
9	13515.2	90.00	179.45	10982.0	-2387.0	-1299.0	0.00	0.00	2525.4	Fed Perf 1(Stonewall 28 Fed Com #403H)
10	16155.3	90.00	179.55	10982.0	-5027.0	-1276.0	0.00	88.34	5143.6	Fed Perf 2(Stonewall 28 Fed Com #403H)
11	21333.5	90.00	179.46	10982.0	-10205.0	-1231.0	0.00	-91.70	10279.0	PBHL(Stonewall 28 Fed Com #403H)

CASING DETAILS

No casing data is available

WELLBORE TARGET DETAILS (MAP CO-ORDINATES)

Name	TVD	+N/-S	+E/-W	Northing	Easting
KOP(Stonewall 28 Fed Com #403H)	10504.5	202.0	-1322.0	435965.00	805444.00
FTP(Stonewall 28 Fed Com #403H)	10717.2	152.0	-1322.0	435915.00	805444.00
Fed Perf 1(Stonewall 28 Fed Com #403H)	10982.0	-2387.0	-1299.0	433376.00	805467.00
Fed Perf 2(Stonewall 28 Fed Com #403H)	10982.0	-5027.0	-1276.0	430736.00	805490.00
PBHL(Stonewall 28 Fed Com #403H)	10982.0	-10205.0	-1231.0	425558.00	805535.00

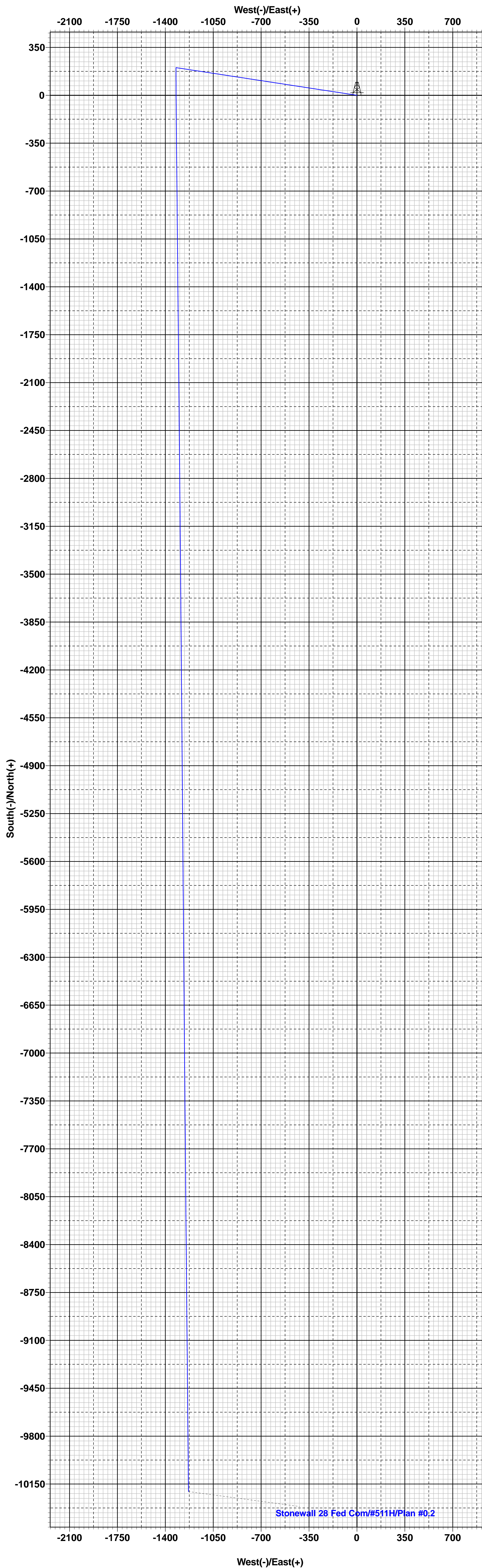



**District I**  
1625 N. French Dr., Hobbs, NM 88240  
Phone:(575) 393-6161 Fax:(575) 393-0720  
**District II**  
811 S. First St., Artesia, NM 88210  
Phone:(575) 748-1283 Fax:(575) 748-9720  
**District III**  
1000 Rio Brazos Rd., Aztec, NM 87410  
Phone:(505) 334-6178 Fax:(505) 334-6170  
**District IV**  
1220 S. St Francis Dr., Santa Fe, NM 87505  
Phone:(505) 476-3470 Fax:(505) 476-3462

**State of New Mexico**  
**Energy, Minerals and Natural Resources**  
**Oil Conservation Division**  
**1220 S. St Francis Dr.**  
**Santa Fe, NM 87505**

CONDITIONS  
  
Action 334156

CONDITIONS

Operator: EOG RESOURCES INC 5509 Champions Drive Midland, TX 79706	OGRID: 7377
	Action Number: 334156
	Action Type: [C-103] NOI Change of Plans (C-103A)

CONDITIONS

Created By	Condition	Condition Date
pkautz	ALL PREVIOUS COA's APPLY	7/12/2024