

Santa Fe Main Office Phone: (505) 476-3441 Fax: (55) 476-3462 General Information Phone: (505) 629-6116  Online Phone Directory Visit: <a href="https://www.emnrd.nm.gov/ocd/contact-us/">https://www.emnrd.nm.gov/ocd/contact-us/</a>	State of New Mexico Energy, Minerals & Natural Resources Department <b>OIL CONSERVATION DIVISION</b>	<b>C-104</b> Revised July 9, 2024  Submit Electronically Via OCD Permitting
----------------------------------------------------------------------------------------------------------------------------------------------------------------------------------------------------------------------------------------------------------	------------------------------------------------------------------------------------------------------------	-----------------------------------------------------------------------------------------

## REQUEST FOR ALLOWABLE AND AUTHORIZATION TO TRANSPORT

## Section 1 - Operator and Well Information

Submittal Type: <input checked="" type="checkbox"/> Test Allowable (C-104RT) <input type="checkbox"/> New Well (C-104NW) <input type="checkbox"/> Recomplete (C-104RC) <input type="checkbox"/> Pay Add (C-104RC) <input type="checkbox"/> Amended	
Operator Name: Hilcorp Energy Company	OGRID: 372171
Property Name and Well Number: STATE GAS COM A 1M	Property Code: 319109
Mineral Owner: <input checked="" type="checkbox"/> State <input type="checkbox"/> Fee <input type="checkbox"/> Tribal <input type="checkbox"/> Federal	API Number: 30-045-38345
Pool Name: BLANCO MESAVERDE	Pool Code: 72319

## Section 2 – Surface Location

UL K	Section 36	Township 031N	Range 012W	Lot	Ft. from N/S 1683' South	Ft. from E/W 2209' West	Latitude 36.853025	Longitude -108.051421	County SAN JUAN
---------	---------------	------------------	---------------	-----	-----------------------------	----------------------------	-----------------------	--------------------------	--------------------

## Section 3 – Completion Information

Producing Method	Ready Date ~9/30/2024	Perforations MD ~4,200' - 4,986'	Perforations TVD ~4,200' - 4,986'
------------------	--------------------------	-------------------------------------	--------------------------------------

## Section 4 – Action IDs for Submissions and Order Numbers

List Action IDs for Drilling Sundries	Was an Order required / needed (Y/N), if yes list Order number:
C-104 RT Action ID (if C-104NW): N/A	Communitization Agreement <input type="checkbox"/> Yes <input checked="" type="checkbox"/> No, Order No.
Surface Casing Action ID: 378292	Unit: <input type="checkbox"/> Yes <input checked="" type="checkbox"/> No, Order No.
Intermediate 1 Casing Action ID: 378292	Compulsory Pooling: <input type="checkbox"/> Yes <input checked="" type="checkbox"/> No, Order No.
Intermediate 2 Casing Action ID: 378292	Down Hole Commingling: <input checked="" type="checkbox"/> Yes <input type="checkbox"/> No, Order No. DHC-5418
Production Casing Action ID: 378292	Surface Commingling: <input type="checkbox"/> Yes <input checked="" type="checkbox"/> No, Order No.
All casing was pressure tested in accordance with NMAC <input checked="" type="checkbox"/> Yes <input type="checkbox"/> No	Non-standard Location: <input type="checkbox"/> Yes <input checked="" type="checkbox"/> No <input type="checkbox"/> Common ownership Order No.
Liner 1 Action ID: N/A	Non-standard Proration: <input type="checkbox"/> Yes <input checked="" type="checkbox"/> No, Order No.
Casing was installed prior to OCD's Action ID system (Y/N): N	Simultaneous Dedication: <input type="checkbox"/> Yes <input checked="" type="checkbox"/> No, Order No.

## Section 5 - Operator Signature and Certification

<input checked="" type="checkbox"/> I hereby certify that the required Water Use Report has been, or will be, submitted for this well's completion.	
<input checked="" type="checkbox"/> I hereby certify that the required Fracfocus disclosure has been, or will be, submitted for this well's completion.	
<input checked="" type="checkbox"/> I hereby certify that the rules of the Oil Conservation Division have been complied with and that the information given above is true and complete to the best of my knowledge and belief.	
Name <b>Cherylene Weston</b>	
Title: Operations Regulatory Tech Sr.	Date: 9/18/2024

Cheryl Weston

---

From: Kuehling, Monica, EMNRD <monica.kuehling@emnrd.nm.gov>  
Sent: Wednesday, September 18, 2024 11:55 AM  
To: Jackson Lancaster  
Cc: Lisa Helper; Austin Harrison; Cheryl Weston; Jose Morales; Issac Overright - (C); Trey Misuraca; Hayden Moser; Glory Kamat; Sikandar Khan; Wayne Peace; Cary Green; Richard Boyles  
Subject: RE: [EXTERNAL] State Gas Com A 1M( API: 3004538345)

**CAUTION:** External sender. DO NOT open links or attachments from UNKNOWN senders.

Hilcorp is approved to continue with completing MV formation through perforations from 4200 to 4986. Based on logs sent at 10:48 9/18/2024

Thank you

Monica Kuehling  
Compliance Officer Supervisor  
Deputy Oil and Gas Inspector  
New Mexico Oil Conservation Division  
North District  
Office Phone: 505-334-6178 ext. 123  
Cell Phone: 505-320-0243  
Email - monica.kuehling@emnrd.nm.gov

---

From: Jackson Lancaster <Jackson.Lancaster@hilcorp.com>  
Sent: Wednesday, September 18, 2024 6:15 AM  
To: Kuehling, Monica, EMNRD <monica.kuehling@emnrd.nm.gov>  
Cc: Lisa Helper <lhelper@hilcorp.com>; Austin Harrison <aharrison@hilcorp.com>; Cheryl Weston <cweston@hilcorp.com>; Jose Morales <jomorales@hilcorp.com>; Issac Overright - (C) <Issac.Overright@hilcorp.com>; Trey Misuraca <Trey.Misuraca@hilcorp.com>; Hayden Moser <Hayden.Moser@hilcorp.com>; Glory Kamat <Glory.Kamat@hilcorp.com>; Sikandar Khan <Sikandar.Khan@hilcorp.com>; Kuehling, Monica, EMNRD <monica.kuehling@emnrd.nm.gov>; Wayne Peace <wpeace@hilcorp.com>; Cary Green <cgreen@hilcorp.com>; Richard Boyles <rboyles@hilcorp.com>  
Subject: [EXTERNAL] State Gas Com A 1M( API: 3004538345)

**CAUTION:** This email originated outside of our organization. Exercise caution prior to clicking on links or opening attachments.

Good morning Monica,

Please see the attached RBL's ran on the State Gas Com A 1M (API:3004538345). We would like to request permission to perforate the Mesaverde interval from 4,200'-4,986'. Pending today's state witnessed MIT. The RBL shows that we have 150' above our top perforation and 100' below our bottom perforation.

Thanks,

Jackson Lancaster  
SJN Ops Engineer  
Hilcorp Energy Company  
Office: 713-289-2629  
Cell: 432-413-4109

---

The information contained in this email message is confidential and may be legally privileged and is intended only for the use of the individual or entity named above. If you are not an intended recipient or if you have received this message in error, you are hereby notified that any dissemination, distribution, or copy of this email is strictly prohibited. If you have received this email in error, please immediately notify us by return email or telephone if the sender's phone number is listed above, then promptly and permanently delete this message.

While all reasonable care has been taken to avoid the transmission of viruses, it is the responsibility of the recipient to ensure that the onward transmission, opening, or use of this message and any attachments will not adversely affect its systems or data. No responsibility is accepted by the company in this regard and the recipient should carry out such virus and other checks as it considers appropriate.

---

C-102  Submit Electronically Via OCD Permitting	State of New Mexico Energy, Minerals & Natural Resources Department OIL CONSERVATION DIVISION		Revised July 9, 2024	
	Submittal Type	<input type="checkbox"/> Initial Submittal		
		<input type="checkbox"/> Amended Report		
		<input checked="" type="checkbox"/> As Drilled		

Submit Electronically  
Via OCD Permitting

State of New Mexico  
Energy, Minerals & Natural Resources Department  
OIL CONSERVATION DIVISION

Revised July 9, 2024

Submittal  
Type

<input type="checkbox"/>	Initial Submittal
<input type="checkbox"/>	Amended Report
<input checked="" type="checkbox"/>	As Drilled

## WELL LOCATION INFORMATION

API Number	30-045-38345	Pool Code	72319	Pool Name	BLANCO MESAVERDE	
Property Code	319109	Property Name	STATE GAS COM A		Well Number	1M
OGRID No.	372171	Operator Name	HILCORP ENERGY COMPANY		Ground Level Elevation	5944'
Surface Owner: <input checked="" type="checkbox"/> State <input type="checkbox"/> Fee <input type="checkbox"/> Tribal <input type="checkbox"/> Federal				Mineral Owner: <input checked="" type="checkbox"/> State <input type="checkbox"/> Fee <input type="checkbox"/> Tribal <input type="checkbox"/> Federal		

### Surface Location

UL K	Section 36	Township 31N	Range 12W	Lot	Feet from N/S Line 1683' SOUTH	Feet from E/W Line 2209' WEST	Latitude 36.853025 °N	Longitude -108.051421 °W	County SAN JUAN
---------	---------------	-----------------	--------------	-----	-----------------------------------	----------------------------------	--------------------------	-----------------------------	--------------------

*Bottom Hole Location*

UL K	Section 36	Township 31N	Range 12W	Lot	Feet from N/S Line 1566' SOUTH	Feet from E/W Line 2266' WEST	Latitude 36.852704 °N	Longitude -108.051227 °W	County SAN JUAN
---------	---------------	-----------------	--------------	-----	-----------------------------------	----------------------------------	--------------------------	-----------------------------	--------------------

Dedicated Acres 320.00	Penetrated Spacing Unit: S/2 - Section 36	Infill or Defining Well  <b>Infill</b>	Defining Well API  <b>30-045-35184</b>	Overlapping Spacing Unit  <input type="checkbox"/> Yes <input checked="" type="checkbox"/> No	Consolidation Code  <b>COM</b>
Order Numbers <b>DHC-5418</b>		Well setbacks are under Common Ownership: <input type="checkbox"/> Yes <input checked="" type="checkbox"/> No			

*Kick Off Point (KOP)*

UL	Section	Township	Range	Lot	Feet from N/S Line	Feet from E/W Line	Latitude	Longitude	County
----	---------	----------	-------	-----	--------------------	--------------------	----------	-----------	--------

*First Take Point (FTP)*

UL	Section	Township	Range	Lot	Feet from N/S Line	Feet from E/W Line	Latitude	Longitude	County
----	---------	----------	-------	-----	--------------------	--------------------	----------	-----------	--------

*Last Take Point (LTP)*

UL	Section	Township	Range	Lot	Feet from N/S Line	Feet from E/W Line	Latitude	Longitude	County
----	---------	----------	-------	-----	--------------------	--------------------	----------	-----------	--------

Unitized Area or Area of Uniform Interest	Spacing Unit Type <input type="checkbox"/> Horizontal <input type="checkbox"/> Vertical <input checked="" type="checkbox"/> Directional	Ground Floor Elevation <b>5944'</b>
-------------------------------------------	--------------------------------------------------------------------------------------------------------------------------------------------	----------------------------------------

## OPERATOR CERTIFICATION

I hereby certify that the information contained herein is true and complete to the best of my knowledge and belief, and, if the well is a vertical or directional well, that this organization either owns a working interest or unleased mineral interest in the land including the proposed bottom hole location or has a right to drill this well at this location pursuant to a contract with an owner of a working interest or unleased mineral interest, or to a voluntary pooling agreement or a compulsory pooling order heretofore entered by the division.

If this well is a horizontal well, I further certify that this organization has received the consent of at least one lessee or owner of a working interest or unleased mineral interest in each tract (in the target pool or formation) in which any part of the well's completed interval will be located or obtained a compulsory pooling order from the division.

Cherylene Weston

8/28/2024

Signature \_\_\_\_\_

Date \_\_\_\_\_

Cherylene Weston, Operations/Regulatory Tech-Sr.

Printed Name \_\_\_\_\_

cweston@hilcorp.com

---

E-mail Address

*SURVEYOR CERTIFICATION*

I hereby certify that the well location shown on this plat was plotted from field notes of actual surveys made by me or under my supervision, and that the same is true and correct to the best of my belief.



JASON C. EDWARDS

Signature and Seal of Professional Surveyor

Certificate Number	15269	Date of Survey	APRIL 19, 2024
--------------------	-------	----------------	----------------

SURFACE LOCATION (A)  
1683' FSL 2209' FWL  
LAT 36.853022°N  
LONG -108.050796°W  
DATUM: NAD1927

LAT 36.853025°N  
LONG -108.051421°W  
DATUM: NAD1983

BOTTOM-HOLE LOC (B)  
1566' FSL 2266' FWL  
LAT 36.852701°N  
LONG -108.050602°W  
DATUM: NAD1927

LAT 36.852704°N  
LONG -108.051227°W  
DATUM: NAD1983

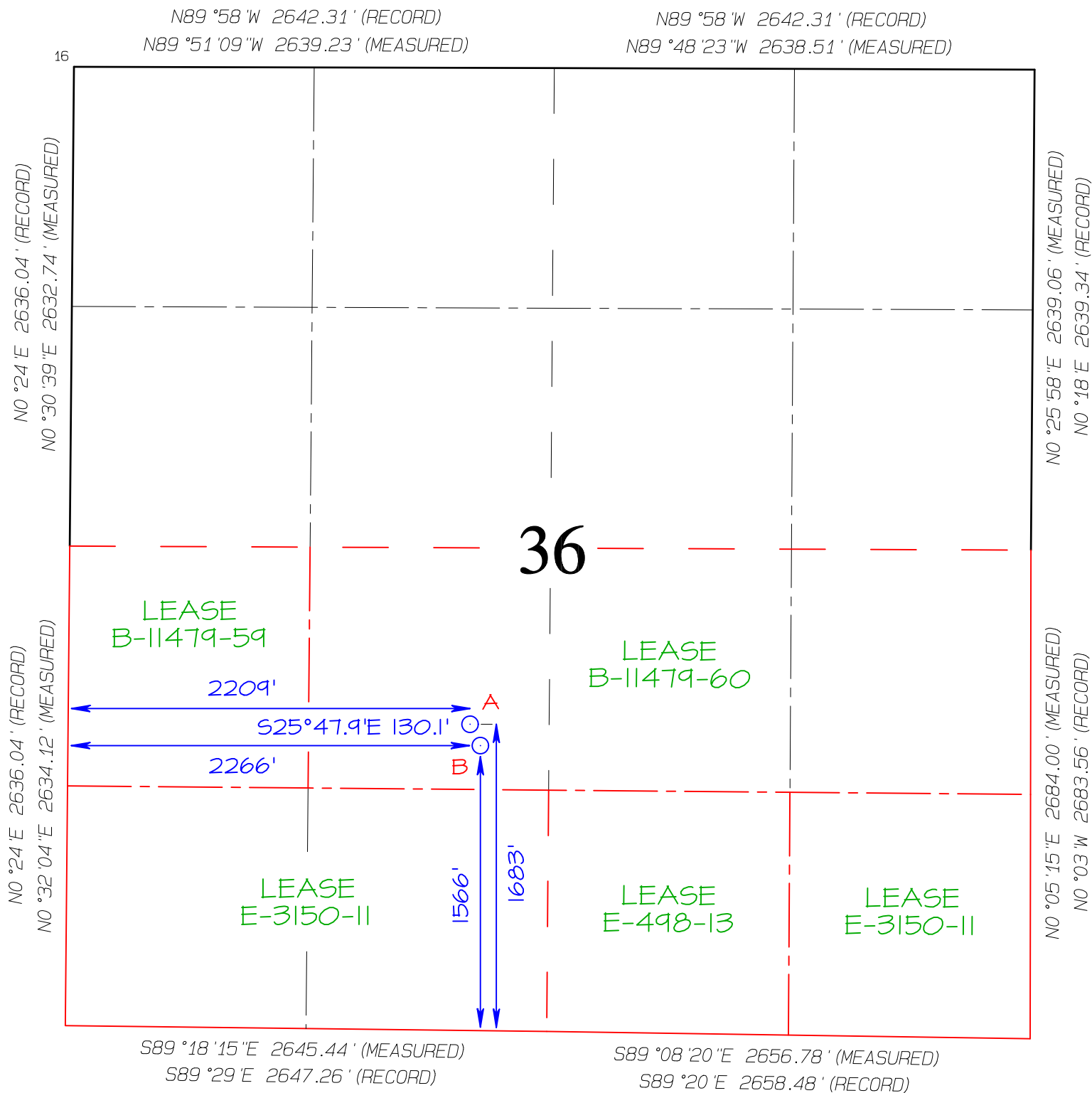

BOREHOLE NAVIGATION

COMPANY HILCORP ENERGY COMPANY

WELL STATE GAS COM A #001m

FIELD BLANCO MESAVERDE/BASIN DAKOTA

PROVINCE/COUNTY SAN JUAN

COUNTRY/STATE U.S.A. / NEW MEXICO

LOCATION 1683' FSL & 2209' FWL

SEC.36 TWP.31N RGE.12W

API Number 300453834500

Permit Number

Latitude 36.853022

Longitude -108.050796

Other Services

PHOTO -DENSITY

ARRAY INDUCTION

COMPENSATED NEUTRON

Permanent Datum GL, Elevation 5944 feet

Log Measured From DF, 17.00 feet above Permanent Datum

Drilling Measured From KB

Elevations: feet

KB 5961.00

DF 5961.00

GL 5944.00

Date 09-AUG-2024

Run Number ONE

Service Order T1-240809WFT

Depth Driller 7004.00 feet

Depth Logger 7006.00 feet

First Reading 6978.00 feet

Last Reading 7219.00 feet

Casing Driller 4221.00 feet

Casing Logger 4219.00 feet

Bit Size 6.250 inches

Hele Fluid Type WBM

Density / Viscosity ---

Pl / Fluid Loss ---

Sample Source ---

R @ Measured Temp ---

R @ Measured Temp ---

R @ Measured Temp ---

Seice Rmf / Rmc ---

R @ BHT ---

Time Since Circulation ---

M Recorded Temp 178.00 deg F

Equipment / Base 10001 OKC

Recorded By B. OETTING

Witnessed By J. RETHERFORD

Rig Name DRAKE #3

Received by OCTD 9/25/2024 8:12:04 AM

In interpreting, communicating or providing information and/or making recommendations, either written or oral, as to logs or test or other data, type or amount of material, or Work or other service to be furnished, or manner of performance, or in predicting results to be obtained, the Contractor will give the Company the benefit of the Contractor's best judgment based on its experience and will perform all such Work in a good and workmanlike manner. Any interpretation of test or other data, and any recommendation or reservoir description based upon such interpretations, are opinions based upon inferences from measurements and empirical relationships and assumptions, which inferences and assumptions are not infallible, and with respect to which professional engineers and analysts may differ. ACCORDINGLY ANY INTERPRETATION OR RECOMMENDATION RESULTING FROM THE SERVICES WILL BE AT THE SOLE RISK OF THE COMPANY, AND THE CONTRACTOR CANNOT AND DOES NOT WARRANT THE ACCURACY, CORRECTNESS OR COMPLETENESS OF ANY SUCH INTERPRETATION OR RECOMMENDATION, WHICH INTERPRETATIONS AND RECOMMENDATIONS SHOULD NOT, THEREFORE, UNDER ANY CIRCUMSTANCES BE RELIED UPON AS THE SOLE OR MAIN BASIS FOR ANY DRILLING, COMPLETION, WELL TREATMENT, PRODUCTION OR FINANCIAL DECISION, OR ANY PROCEDURE INVOLVING ANY RISK TO THE SAFETY OF ANY DRILLING ACTIVITY, DRILLING RIG OR ITS CREW OR ANY OTHER INDIVIDUAL. THE COMPANY HAS FULL RESPONSIBILITY FOR ALL DECISIONS CONCERNING THE SERVICES.

REMARKS

WLS VERSION 22.15

- TOOLSTRING:

RUN 1 : MAI, SKJ, MPD, MDN, MBN, MCG, SHA, MTA, CBHC

- HARDWARE USED:

MAI: TINCIP STANDOFF

MDN: DUAL ECCENTERED BOWSPRING

MDN: BORE ECCENTERED DOWNHOLE

Received by OCD: 9/18/2024 3:46:11 PM

Page 7 of 14

- 2.65 G/CC DENSITY MATRIX USED TO CALCULATE POROSITY.

- ANNULAR HOLE VOLUME WITH 4.5 INCH PRODUCTION CASING FROM TD TO SURFACE CASING

- LOGGING INTERVALS REQUESTED  
ALL SERVICES FROM TD TO CSG  
GR/NEU TO SURFACE

- FLUID LEVEL AT APPROXIMATELY 6934 FEET

CREW:  
C. GATLIN, D. GUYTON

Verticality Analysis Interpretation Notes

09-AUG-2024 20:28

All plotted output is automatically scaled to obtain the best visual effect within the physical space available. The maximum scales being 1:50000(metric) and 1:48000(imperial), and the minimum 1:1.

The analysis is derived by integrating 10cm sampled data down the borehole. The listing supplied will contain a maximum of 200 points in multiples of 1, 2, 5, 10, 20, 50 or 100 metres/feet depending on the total range of the analysis. However, the analysis is calculated for the entire range of the borehole and the final borehole position is included in the listing.

Computed verticality may only be fully derived in open sections of the borehole, away from the influence of any unusual magnetic effects, (as the azimuth calculations are derived from three solid state magnetometers). So the analysis will generally begin at the end of the casing and all borehole positional information will relate to this depth.

Up to ten cross sections may be requested for any borehole to be displayed at any scale, (the default scale is that of the cross-section for the entire hole).

Given below is a full description of the parameters displayed on the ensuing listing:

LOG DEPTH	The depth recorded on the field logs for the borehole.
TRUE DEPTH	The true vertical depth corresponding to the above depth. Corrected from the start of the analysis.
HOLE TILT AND AZIMUTH	The sampled borehole orientation. Tilt measured from Vertical.
AXIAL COORDINATES	The coordinates North and East from the target origin.
POLAR COORDINATES	The polar or radial coordinates of the borehole.

N.B. The reference point for all bearing angles on this listing is given at the top of each sheet.

Verticality Data Listing							
C:\WFT Logs\Hilcorp\State Gas Com A #1M\State Gas Com A #1M.wll							
All Co-ordinates With Respect To Magnetic North, all depths in feet						Date Processed: 09-AUG-2024	
First Depth 0.00, 0.00 North, 0.00 East of Origin						Date Logged:	
DEPTHS		BOREHOLE		AXIAL CO-ORDS		POLAR	
Log	True	Tilt	Azi	North	East	Brg	Radius
0.00	0.00	0.0	0.0	0.00	0.00	0	0.00
144.00	144.00	0.6	288.7	0.24	-0.71	289	0.75
319.80	319.79	1.1	126.7	-0.47	-0.23	206	0.53
727.00	726.92	1.0	108.7	-3.95	6.27	122	7.41
1231.00	1230.86	1.0	180.7	-9.76	10.38	133	14.24
1669.00	1668.75	1.5	203.7	-19.15	7.87	158	20.73
1823.00	1822.68	1.8	204.7	-23.46	5.94	166	24.20



1823.00	1822.68	1.9	204.7	-23.48	3.94	188	24.20
2074.00	2073.59	1.2	246.7	-28.28	1.79	176	28.34
2325.00	2324.54	1.2	234.7	-30.84	-2.77	185	30.97
2572.00	2571.44	2.0	215.7	-35.84	-7.40	192	36.59
2823.00	2822.24	2.6	206.7	-44.48	-12.52	196	46.21
3014.00	3013.02	2.9	182.7	-53.17	-14.69	195	55.17
3140.00	3138.87	2.8	173.7	-59.42	-14.51	194	61.16
3329.00	3327.63	3.0	166.7	-68.82	-12.86	191	70.01
3455.00	3453.40	3.9	151.7	-75.80	-10.07	188	76.47
3677.00	3674.80	4.6	135.7	-88.82	-0.28	180	88.82
3769.00	3766.53	4.2	129.7	-93.62	4.89	177	93.74
3895.00	3892.22	3.8	120.7	-98.70	12.03	173	99.43
3957.00	3954.07	4.1	117.7	-100.78	15.76	171	102.00
4020.00	4016.95	3.1	113.7	-102.51	19.31	169	104.31
4080.00	4076.86	3.0	115.7	-103.84	22.21	168	106.19
4148.00	4144.78	2.5	123.7	-105.44	25.05	167	108.37
4250.00	4246.71	2.3	73.1	-106.06	28.89	165	109.93
4300.00	4296.67	2.3	134.5	-106.47	30.58	164	110.77
4350.00	4346.63	2.2	134.9	-107.86	31.98	163	112.50
4400.00	4396.60	2.1	134.8	-109.20	33.33	163	114.17
4450.00	4446.57	1.9	133.0	-110.41	34.58	163	115.70
4500.00	4496.54	1.8	131.4	-111.48	35.76	162	117.07
4550.00	4546.52	1.8	131.6	-112.50	36.92	162	118.41
4600.00	4596.49	1.8	133.0	-113.55	38.08	161	119.76
4650.00	4646.47	1.7	135.6	-114.62	39.18	161	121.13
4700.00	4696.45	1.6	136.2	-115.68	40.20	161	122.47
4750.00	4746.43	1.6	136.5	-116.71	41.18	161	123.76
4800.00	4796.41	1.5	138.6	-117.72	42.10	160	125.02
4850.00	4846.39	1.3	144.1	-118.67	42.87	160	126.17
4900.00	4896.38	1.0	149.8	-119.51	43.42	160	127.15
4950.00	4946.38	0.9	152.2	-120.25	43.83	160	127.99
5000.00	4996.37	0.8	158.5	-120.92	44.15	160	128.73
5050.00	5046.37	0.7	164.9	-121.54	44.35	160	129.38
5100.00	5096.36	0.7	164.3	-122.14	44.52	160	130.00
5150.00	5146.36	0.8	155.3	-122.75	44.74	160	130.65
5200.00	5196.35	0.8	149.8	-123.34	45.05	160	131.31
5250.00	5246.35	0.7	140.8	-123.86	45.41	160	131.93
5300.00	5296.35	0.7	126.9	-124.27	45.84	160	132.46
5350.00	5346.34	0.7	116.5	-124.59	46.35	160	132.93
5400.00	5396.34	0.7	107.5	-124.82	46.93	159	133.35
5450.00	5446.33	0.6	100.2	-124.97	47.51	159	133.69
5500.00	5496.33	0.6	96.6	-125.05	48.05	159	133.96
5550.00	5546.33	0.6	94.5	-125.10	48.55	159	134.19
5600.00	5596.33	0.5	90.4	-125.12	49.02	159	134.38
5650.00	5646.32	0.6	85.0	-125.10	49.50	158	134.54
5700.00	5696.32	0.6	78.7	-125.03	49.99	158	134.65
5750.00	5746.32	0.6	72.6	-124.90	50.50	158	134.72
5800.00	5796.32	0.7	69.8	-124.71	51.03	158	134.75
5850.00	5846.31	0.6	66.2	-124.51	51.54	158	134.75
5900.00	5896.31	0.6	60.4	-124.28	52.00	157	134.72
5950.00	5946.31	0.7	51.7	-123.97	52.46	157	134.61
6000.00	5996.30	0.8	45.6	-123.53	52.95	157	134.40
6050.00	6046.30	0.8	47.0	-123.04	53.46	157	134.15
6100.00	6096.29	0.8	45.6	-122.56	53.96	156	133.91
6150.00	6146.29	0.9	44.0	-122.02	54.50	156	133.63
6200.00	6196.28	1.0	45.6	-121.42	55.09	156	133.34
6250.00	6246.27	0.8	48.6	-120.89	55.66	155	133.09
6300.00	6296.27	0.6	53.5	-120.49	56.15	155	132.93
6350.00	6346.27	0.5	49.5	-120.19	56.53	155	132.82
6400.00	6396.27	0.3	47.3	-119.96	56.79	155	132.72
6450.00	6446.27	0.2	72.1	-119.83	56.98	155	132.69
6500.00	6496.27	0.1	23.8	-119.77	57.07	155	132.67
6550.00	6546.27	0.2	305.7	-119.69	57.03	155	132.58
6600.00	6596.27	0.2	332.6	-119.58	56.94	155	132.45
6650.00	6646.27	0.2	351.5	-119.42	56.89	155	132.28
6700.00	6696.26	0.3	342.1	-119.19	56.83	155	132.05
6750.00	6746.26	0.4	340.9	-118.90	56.74	154	131.75
6800.00	6796.26	0.5	352.9	-118.55	56.66	154	131.40
6850.00	6846.26	0.6	0.4	-118.11	56.64	154	130.99
6900.00	6896.26	0.6	7.9	-117.60	56.68	154	130.54
6950.00	6946.26	0.6	20.4	-117.07	56.81	154	130.12



## Cross Section

All Figures are Log Depths in feet

Plot With Respect to True North

Target Origin Depth 0.00  
Last Plotted Depth 6950.00  
Depth Markers annotated in multiples of 1200  
First Depth Marker at 1200  
Last Depth Marker at 6000

Scale 1:1200  
Declination 0.0 deg

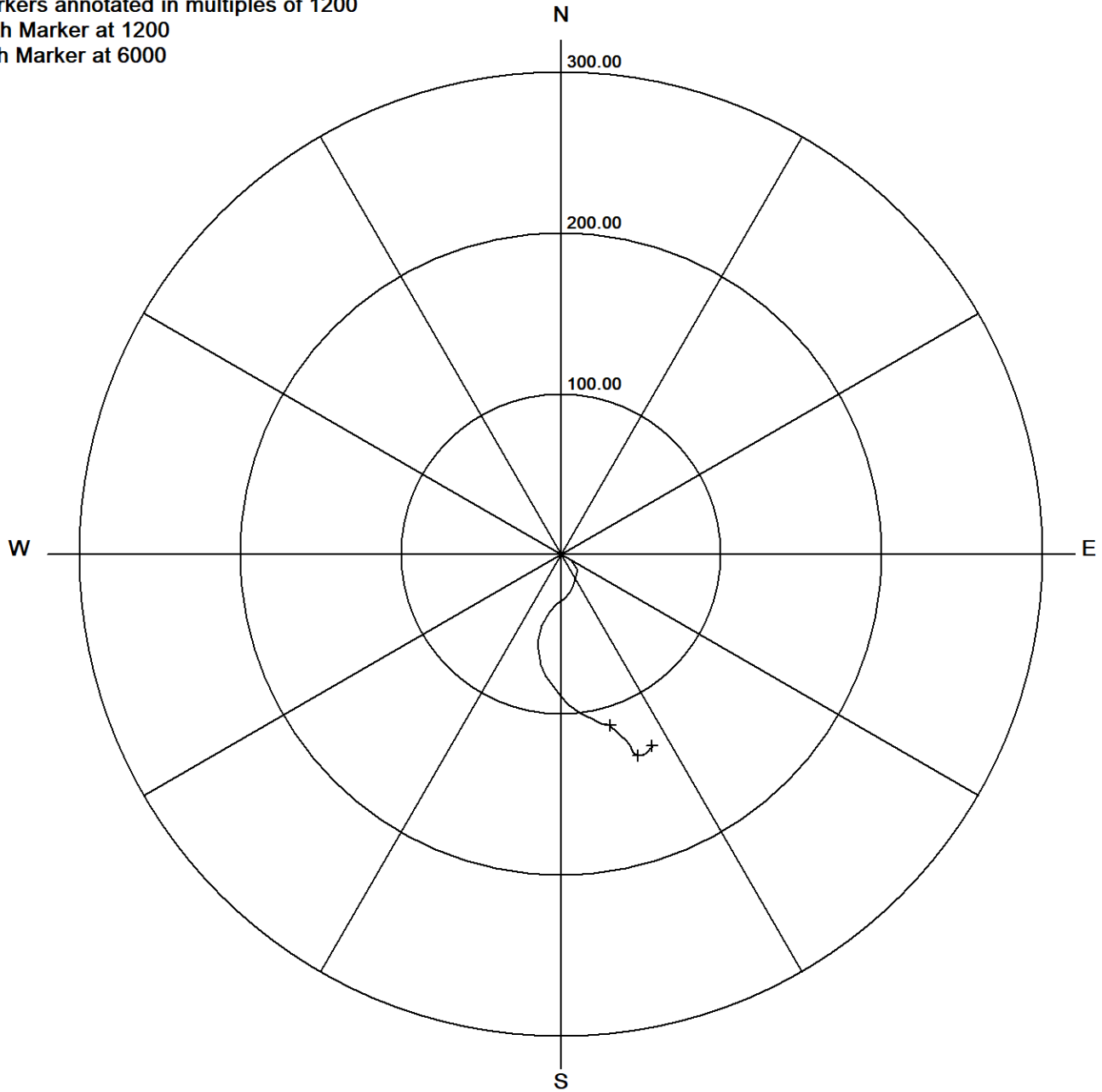

Final Borehole Position

The last plotted depth is at  
117.07 feet South  
56.81 feet East  
ie 130.12 feet from the origin  
154 deg from True North

## Vertical Sections

North-South Section

East-West Section

Released to Imaging: 9/25/2024 8:12:04 AM

(True Depth vs Displacement)

Markers annotated as above

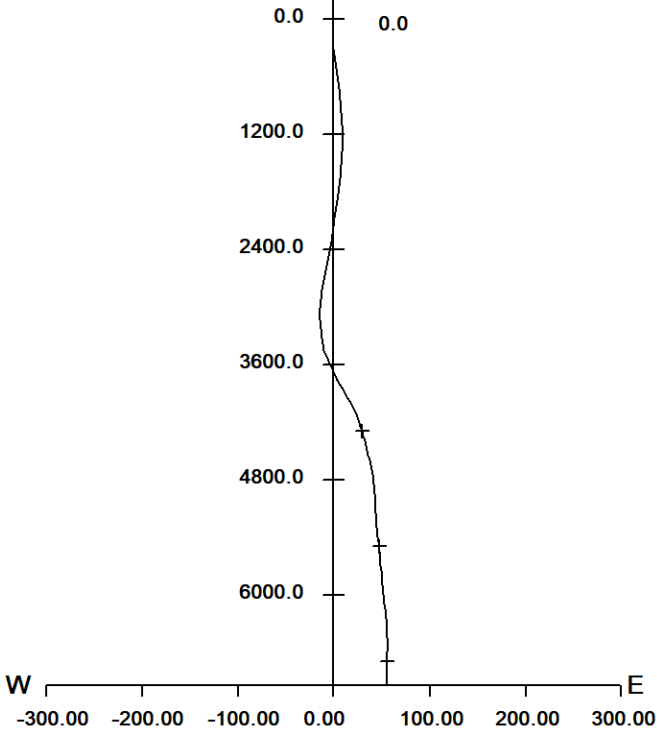
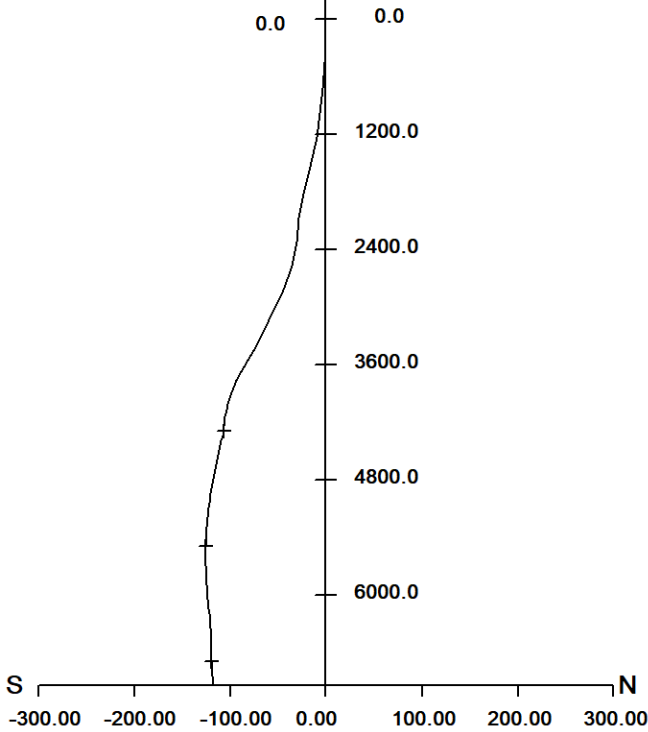

Depth Correction Analysis

Vertical Scale 1:24000  
Horizontal Scale 1:24

Log  
Depth

Depths		Depths	
Log	True	Log	True
0.00	0.00	6500.00	6496.27
144.00	144.00	6550.00	6546.27
319.80	319.79	6600.00	6596.27
727.00	726.92	6650.00	6646.27
1231.00	1230.86	6700.00	6696.26
1669.00	1668.75	6750.00	6746.26
1823.00	1822.68	6800.00	6796.26
2074.00	2073.59	6850.00	6846.26
2325.00	2324.54	6900.00	6896.26
2572.00	2571.44	6950.00	6946.26
2823.00	2822.24		
3014.00	3013.02		
3140.00	3138.87		
3329.00	3327.63		
3455.00	3453.40		
3677.00	3674.80		
3769.00	3766.53		
3895.00	3892.22		

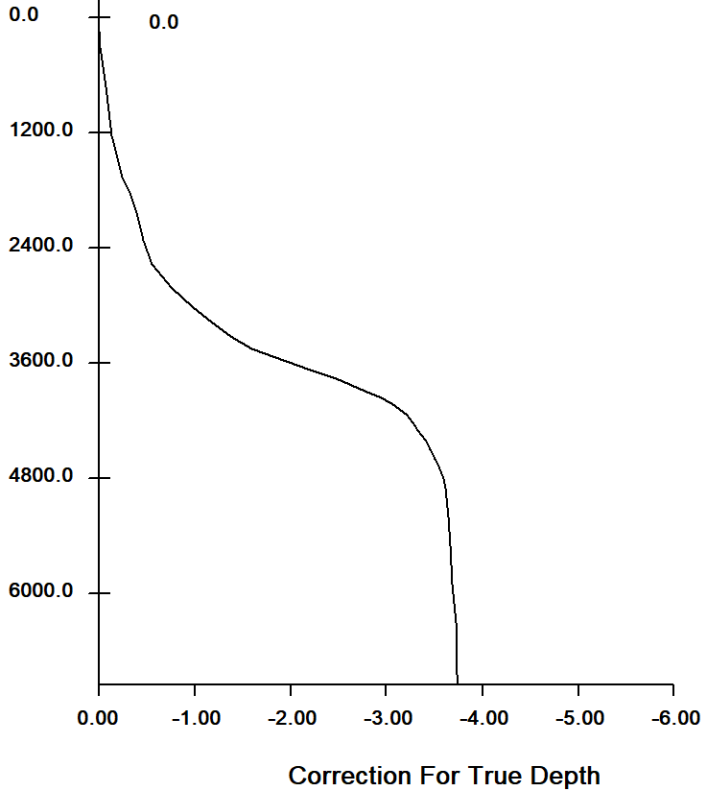

3957.00	3954.07
4020.00	4016.95
4080.00	4076.86
4148.00	4144.78
4250.00	4246.71
4300.00	4296.67
4350.00	4346.63
4400.00	4396.60
4450.00	4446.57
4500.00	4496.54
4550.00	4546.52
4600.00	4596.49
4650.00	4646.47
4700.00	4696.45
4750.00	4746.43
4800.00	4796.41
4850.00	4846.39
4900.00	4896.38
4950.00	4946.38
5000.00	4996.37
5050.00	5046.37
5100.00	5096.36
5150.00	5146.36
5200.00	5196.35
5250.00	5246.35
5300.00	5296.35
5350.00	5346.34
5400.00	5396.34
5450.00	5446.33
5500.00	5496.33
5550.00	5546.33
5600.00	5596.33
5650.00	5646.32
5700.00	5696.32
5750.00	5746.32
5800.00	5796.32
5850.00	5846.31
5900.00	5896.31
5950.00	5946.31
6000.00	5996.30
6050.00	6046.30
6100.00	6096.29
6150.00	6146.29
6200.00	6196.28
6250.00	6246.27
6300.00	6296.27
6350.00	6346.27
6400.00	6396.27
6450.00	6446.27

### 3D Borehole Deviation

All figures are True Depths / displacements in feet  
Origin Depth 0.00  
Last Plotted Depth 6950.00

Plot With Respect to True North  
Declination 0.0 deg

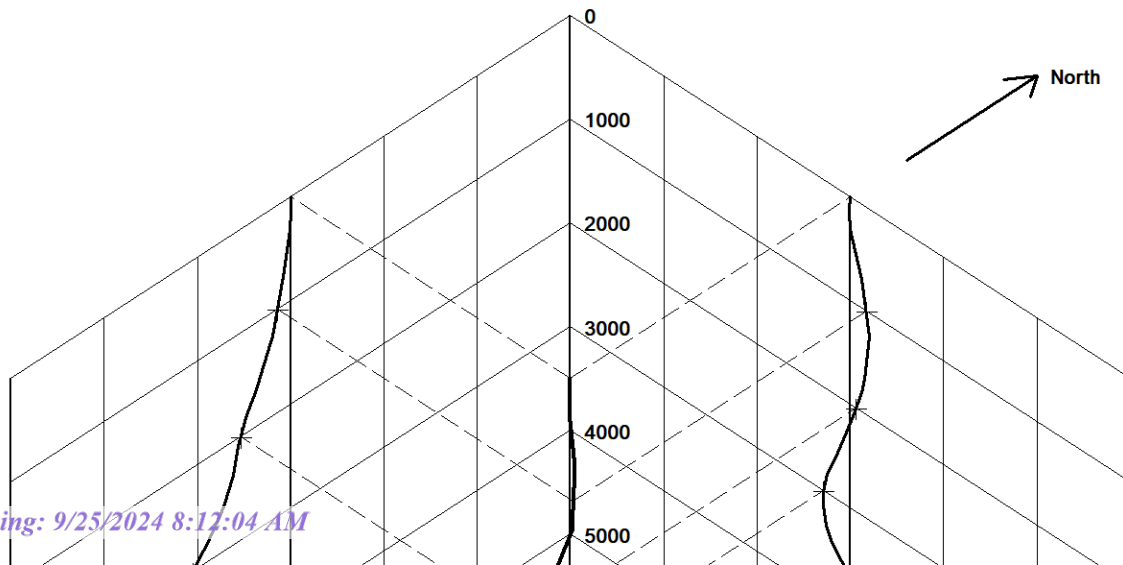

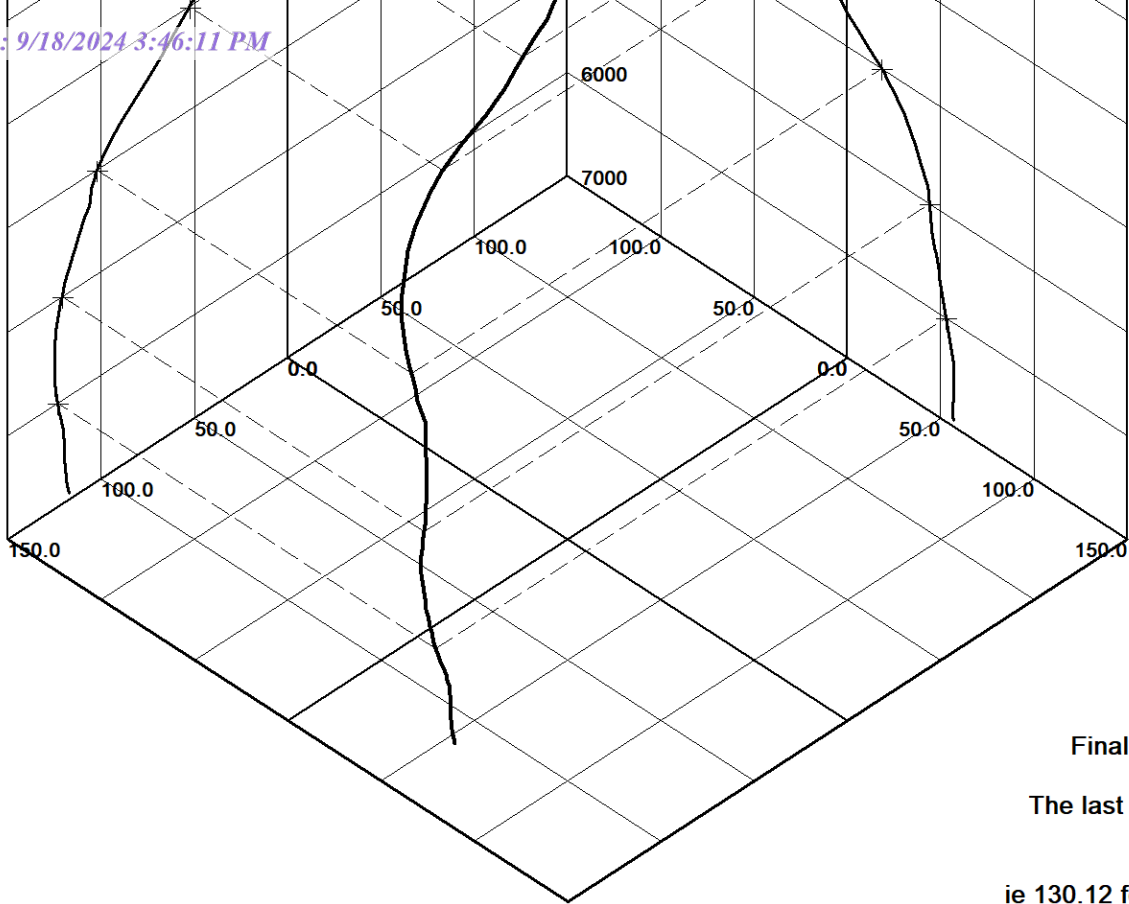

COMPANY	HILCORP ENERGY COMPANY					
WELL	STATE GAS COM A #001m					
FIELD	BLANCO MESAVERDE/BASIN DAKOTA					
PROVINCE/COUNTY	SAN JUAN					
COUNTRY/STATE	U.S.A. / NEW MEXICO					
Elevation Kelly Bushing	5961.00	feet	Last Reading	7219.00	feet	
Elevation Drill Floor	5961.00	feet	First Reading	6978.00	feet	
Elevation Ground Level	5944.00	feet	Depth Driller	7004.00	feet	
			Depth Logger	7006.00	feet	

WIRELINE

LOGGING

SOLUTIONS

BOREHOLE NAVIGATION

**District I**  
1625 N. French Dr., Hobbs, NM 88240  
Phone:(575) 393-6161 Fax:(575) 393-0720  
**District II**  
811 S. First St., Artesia, NM 88210  
Phone:(575) 748-1283 Fax:(575) 748-9720  
**District III**  
1000 Rio Brazos Rd., Aztec, NM 87410  
Phone:(505) 334-6178 Fax:(505) 334-6170  
**District IV**  
1220 S. St Francis Dr., Santa Fe, NM 87505  
Phone:(505) 476-3470 Fax:(505) 476-3462

State of New Mexico  
Energy, Minerals and Natural Resources  
Oil Conservation Division  
1220 S. St Francis Dr.  
Santa Fe, NM 87505

ACKNOWLEDGMENTS  
  
Action 384855

ACKNOWLEDGMENTS

Operator: HILCORP ENERGY COMPANY 1111 Travis Street Houston, TX 77002	OGRID: 372171
	Action Number: 384855
	Action Type: [C-104] Completion Packet - Test Allowable (C-104RT)

ACKNOWLEDGMENTS

<input checked="" type="checkbox"/>	I hereby certify that the required Water Use Report has been, or will be, submitted for this wells completion.
<input checked="" type="checkbox"/>	I hereby certify that the required FracFocus disclosure has been, or will be, submitted for this wells completion.
<input checked="" type="checkbox"/>	I hereby certify that the rules of the Oil Conservation Division have been complied with and that the information given above is true and complete to the best of my knowledge and belief.

**District I**  
1625 N. French Dr., Hobbs, NM 88240  
Phone:(575) 393-6161 Fax:(575) 393-0720  
**District II**  
811 S. First St., Artesia, NM 88210  
Phone:(575) 748-1283 Fax:(575) 748-9720  
**District III**  
1000 Rio Brazos Rd., Aztec, NM 87410  
Phone:(505) 334-6178 Fax:(505) 334-6170  
**District IV**  
1220 S. St Francis Dr., Santa Fe, NM 87505  
Phone:(505) 476-3470 Fax:(505) 476-3462

State of New Mexico  
Energy, Minerals and Natural Resources  
Oil Conservation Division  
1220 S. St Francis Dr.  
Santa Fe, NM 87505

CONDITIONS  
  
Action 384855

CONDITIONS

Operator: HILCORP ENERGY COMPANY 1111 Travis Street Houston, TX 77002	OGRID: 372171
	Action Number: 384855
	Action Type: [C-104] Completion Packet - Test Allowable (C-104RT)

CONDITIONS

Created By	Condition	Condition Date
smcgrath	RT Expires 12/29/2024	9/25/2024