

C-102 Submit Electronically Via OCD Permitting	State of New Mexico Energy, Minerals & Natural Resources Department OIL CONSERVATION DIVISION		Revised July 9, 2024	
			Submittal Type:	<input checked="" type="checkbox"/> Initial Submittal
				<input type="checkbox"/> Amended Report
		<input type="checkbox"/> As Drilled		

WELL LOCATION INFORMATION

API Number 30-015-55451	Pool Code 96381	Pool Name Avalon; Bone Spring	
Property Code 336284	Property Name PINTA 28/29 B3NM FED COM	Well Number 1H	
OGRID No. 14744	Operator Name MEWBOURNE OIL COMPANY	Ground Level Elevation 3209'	
Surface Owner: <input type="checkbox"/> State <input type="checkbox"/> Fee <input type="checkbox"/> Tribal <input checked="" type="checkbox"/> Federal		Mineral Owner: <input type="checkbox"/> State <input type="checkbox"/> Fee <input type="checkbox"/> Tribal <input checked="" type="checkbox"/> Federal	

Surface Location

UL M	Section 29	Township 20S	Range 27E	Lot	Ft. from N/S 400 FSL	Ft. from E/W 400 FWL	Latitude 32.5384541°N	Longitude 104.3108412°W	County EDDY
----------------	----------------------	------------------------	---------------------	-----	--------------------------------	--------------------------------	---------------------------------	-----------------------------------	-----------------------

Bottom Hole Location

UL P	Section 27	Township 20S	Range 27E	Lot	Ft. from N/S 440 FSL	Ft. from E/W 100 FEL	Latitude 32.5383384°N	Longitude 104.2608695°W	County EDDY
----------------	----------------------	------------------------	---------------------	-----	--------------------------------	--------------------------------	---------------------------------	-----------------------------------	-----------------------

Dedicated Acres 480	Infill or Defining Well NA	Defining Well API NA	Overlapping Spacing Unit (Y/N) NA	Consolidation Code NA
Order Numbers. NA			Well setbacks are under Common Ownership: <input type="checkbox"/> Yes <input type="checkbox"/> No	

Kick Off Point (KOP)

UL M	Section 29	Township 20S	Range 27E	Lot	Ft. from N/S 440 FSL	Ft. from E/W 10 FWL	Latitude 32.5385653°N	Longitude 104.3121045°W	County EDDY
----------------	----------------------	------------------------	---------------------	-----	--------------------------------	-------------------------------	---------------------------------	-----------------------------------	-----------------------

First Take Point (FTP)

UL M	Section 29	Township 20S	Range 27E	Lot	Ft. from N/S 440 FSL	Ft. from E/W 100 FWL	Latitude 32.5385650°N	Longitude 104.3118125°W	County EDDY
----------------	----------------------	------------------------	---------------------	-----	--------------------------------	--------------------------------	---------------------------------	-----------------------------------	-----------------------

Last Take Point (LTP)

UL NA	Section NA	Township NA	Range NA	Lot NA	Ft. from N/S NA	Ft. from E/W NA	Latitude NA	Longitude NA	County NA
-----------------	----------------------	-----------------------	--------------------	------------------	---------------------------	---------------------------	-----------------------	------------------------	---------------------

Unitized Area or Area of Uniform Interest NA	Spacing Unit Type <input checked="" type="checkbox"/> Horizontal <input type="checkbox"/> Vertical	Ground Floor Elevation: 3237
--	--	--

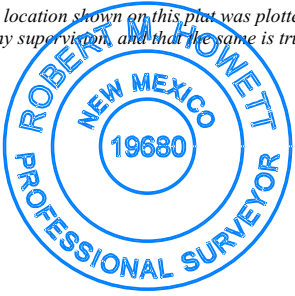
OPERATOR CERTIFICATIONS <i>I hereby certify that the information contained herein is true and complete to the best of my knowledge and belief, and, if the well is a vertical or directional well, that this organization either owns a working interest or unleased mineral interest in the land including the proposed bottom hole location or has a right to drill this well at this location pursuant to a contract with an owner of a working interest or unleased mineral interest, or to a voluntary pooling agreement or a compulsory pooling order heretofore entered by the division.</i> <i>If this well is a horizontal well, I further certify that this organization has received the consent of at least one lessee or owner of a working interest or unleased mineral interest in each tract (in the target pool or formation) in which any part of the well's completed interval will be located or obtained a compulsory pooling order from the division.</i> Ryan McDaniel 8/27/24 Signature Date		SURVEYOR CERTIFICATIONS <i>I hereby certify that the well location shown on this plat was plotted from field notes of actual surveys made by me under my supervision, and that the same is true and correct to the best of my belief.</i>  Signature and Seal of Professional Surveyor Robert M. Howett	
Printed Name RyanMcDaniel@mewbourne.com Email Address		Certificate Number 19680	Date of Survey 08/12/2024

Note: No allowable will be assigned to this completion until all interests have been consolidated or a non-standard unit has been approved by the division.

ACREAGE DEDICATION PLATS

This grid represents a standard section. You may superimpose a non-standard section, or larger area, over this grid. Operators must outline the dedicated acreage in a red box, clearly show the well surface location and bottom hole location, if it is a directionally drilled, with the dimensions from the section lines in the cardinal directions. If this is a horizontal wellbore show on this plat the location of the First Take Point and Last Take Point, and the point within the Completed interval (other than the First Take Point or Last Take Point) that is closest to any outer boundary of the tract.

Surveyors shall use the latest United States government survey or dependent resurvey. Well locations will be in reference to the New Mexico Principal Meridian. If the land is not surveyed, contact the OCD Engineering Bureau. Independent subdivision surveys will not be acceptable.

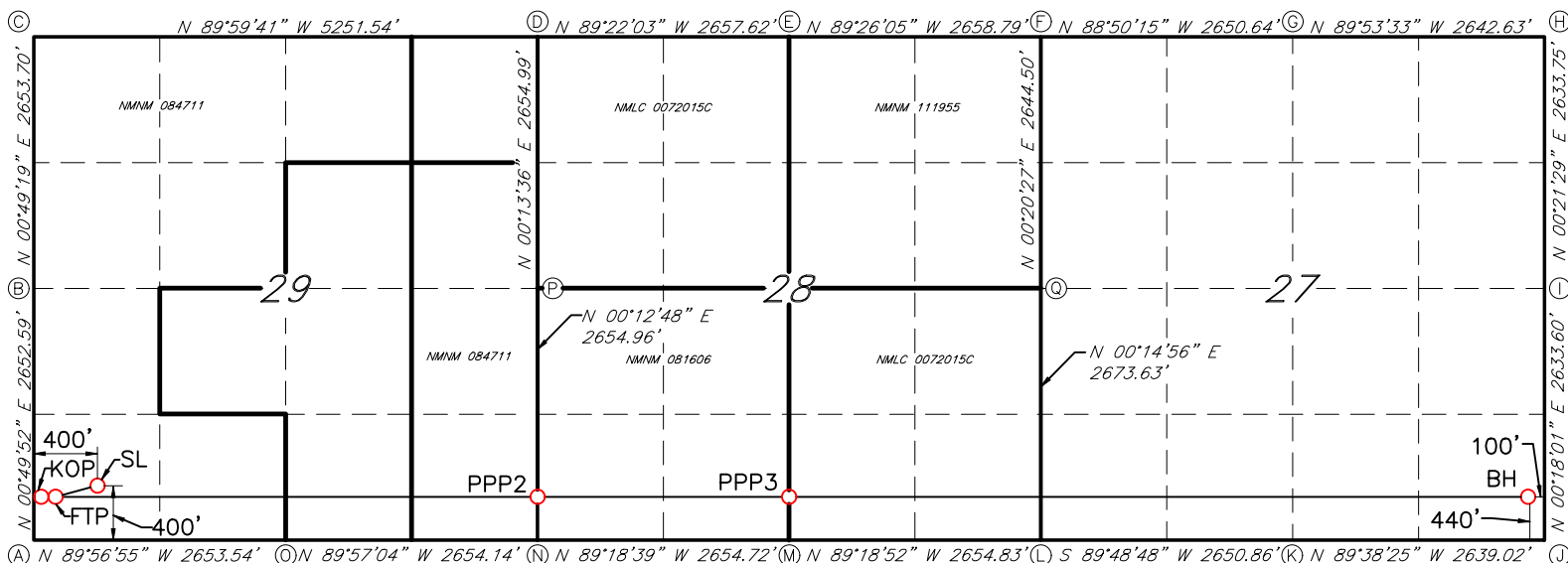
GEODETTIC DATA

NAD 83 GRID - NM EAST

SURFACE LOCATION (SL)

N: 559621.0 - E: 548268.8
LAT: 32.5384541° N
LONG: 104.3108412° W

KICK OF POINT (KOP)

N: 559661.4 - E: 547879.4
LAT: 32.5385653° N
LONG: 104.3121045° W

FIRST TAKE POINT (FTP)

N: 559661.3 - E: 547969.4
LAT: 32.5385650° N
LONG: 104.3118125° W

PROPOSED PENETRATION POINT 2 (PPP2)

N: 559636.3 - E: 553171.0
LAT: 32.5384922° N
LONG: 104.2949331° W

PROPOSED PENETRATION POINT 3 (PPP3)

N: 559623.5 - E: 555825.3
LAT: 32.5384542° N
LONG: 104.2863200° W

BOTTOM HOLE (BH)

N: 559585.8 - E: 563668.2
LAT: 32.5383384° N
LONG: 104.2608695° W

CORNER DATA

NAD 83 GRID - NM EAST

A: FOUND BRASS CAP "1942"
N: 559221.5 - E: 547863.1

B: FOUND BRASS CAP "1942"
N: 561873.2 - E: 547901.5

C: FOUND BRASS CAP "1942"
N: 564526.0 - E: 547939.6

D: CALCULATED CORNER
N: 564525.5 - E: 553189.8

E: FOUND BRASS CAP "1942"
N: 564496.2 - E: 555846.6

F: FOUND BRASS CAP "1942"
N: 564470.0 - E: 558504.7

G: FOUND BRASS CAP "1942"
N: 564416.2 - E: 561154.1

H: FOUND BRASS CAP "1942"
N: 564411.2 - E: 563796.1

I: FOUND BRASS CAP "1942"
N: 561778.2 - E: 563779.6

J: FOUND BRASS CAP "1942"
N: 559145.3 - E: 563765.8

K: FOUND BRASS CAP "1942"
N: 559161.8 - E: 561127.5

L: FOUND BRASS CAP "1942"
N: 559153.2 - E: 558477.3

M: FOUND BRASS CAP "1942"
N: 559185.0 - E: 555823.3

N: FOUND BRASS CAP "1934"
N: 559216.9 - E: 553169.5

O: FOUND BRASS CAP "1942"
N: 559219.2 - E: 550516.0

P: FOUND BRASS CAP "1942"
N: 561871.2 - E: 553179.3

Q: FOUND BRASS CAP "1942"
N: 561826.2 - E: 558488.9

District I
1625 N. French Dr., Hobbs, NM 88240
Phone:(575) 393-6161 Fax:(575) 393-0720
District II
811 S. First St., Artesia, NM 88210
Phone:(575) 748-1283 Fax:(575) 748-9720
District III
1000 Rio Brazos Rd., Aztec, NM 87410
Phone:(505) 334-6178 Fax:(505) 334-6170
District IV
1220 S. St Francis Dr., Santa Fe, NM 87505
Phone:(505) 476-3470 Fax:(505) 476-3462

State of New Mexico
Energy, Minerals and Natural Resources
Oil Conservation Division
1220 S. St Francis Dr.
Santa Fe, NM 87505

CONDITIONS

Action 387503

CONDITIONS

Operator: MEWBOURNE OIL CO P.O. Box 5270 Hobbs, NM 88241	OGRID: 14744
	Action Number: 387503
	Action Type: [C-102] Well Location & Acreage Plat (C-102)

CONDITIONS

Created By	Condition	Condition Date
ward.rikala	None	9/26/2024