

Form 3160-3
(June 2015)UNITED STATES
DEPARTMENT OF THE INTERIOR
BUREAU OF LAND MANAGEMENT

APPLICATION FOR PERMIT TO DRILL OR REENTER

FORM APPROVED
OMB No. 1004-0137
Expires: January 31, 20185. Lease Serial No.
NMNM117115

6. If Indian, Allottee or Tribe Name

7. If Unit or CA Agreement, Name and No.

8. Lease Name and Well No.
OSO BUENO 35-26 WC FED COM9. API Well No.
30-015-5548010. Field and Pool, or Exploratory
PURPLE SAGE/WOLFCAMP (GAS)11. Sec., T. R. M. or Blk. and Survey or Area
SEC 2/T24S/R27E/NMP1a. Type of work: ☒ DRILL ☐ REENTER
1b. Type of Well: ☒ Oil Well ☐ Gas Well ☐ Other
1c. Type of Completion: ☐ Hydraulic Fracturing ☒ Single Zone ☐ Multiple Zone2. Name of Operator
MARATHON OIL PERMIAN LLC3a. Address
990 TOWN & COUNTRY BLVD, HOUSTON, TX 770243b. Phone No. (include area code)
(713) 296-21134. Location of Well (Report location clearly and in accordance with any State requirements. *)
At surface LOT 1 / 812 FNL / 1108 FEL / LAT 32.2518856 / LONG -104.1561579
At proposed prod. zone NENE / 330 FNL / 330 FEL / LAT 32.2825013 / LONG -104.153504614. Distance in miles and direction from nearest town or post office*
4 miles12. County or Parish
EDDY13. State
NM15. Distance from proposed*
location to nearest
property or lease line, ft.
(Also to nearest drig. unit line, if any)
631 feet

16. No of acres in lease

17. Spacing Unit dedicated to this well
640.018. Distance from proposed location*
to nearest well, drilling, completed,
applied for, on this lease, ft.
2453 feet19. Proposed Depth
9900 feet / 19828 feet20. BLM/BIA Bond No. in file
FED:21. Elevations (Show whether DF, KDB, RT, GL, etc.)
3149 feet22. Approximate date work will start*
05/31/202123. Estimated duration
29 days

24. Attachments

The following, completed in accordance with the requirements of Onshore Oil and Gas Order No. 1, and the Hydraulic Fracturing rule per 43 CFR 3162.3-3 (as applicable)

- | | |
|------------------------------------------------------------------------------------------------------------------------------------------------|-------------------------------------------------------------------------------------------------|
| 1. Well plat certified by a registered surveyor. | 4. Bond to cover the operations unless covered by an existing bond on file (see Item 20 above). |
| 2. A Drilling Plan. | 5. Operator certification. |
| 3. A Surface Use Plan (if the location is on National Forest System Lands, the SUPO must be filed with the appropriate Forest Service Office). | 6. Such other site specific information and/or plans as may be requested by the BLM. |

25. Signature
(Electronic Submission)Name (Printed/Typed)
MELISSA SZUDERA / Ph: (713) 929-6600Date
02/15/2021Title
REGULATORY COMPLIANCE REPRESENTATIVEApproved by (Signature)
(Electronic Submission)Name (Printed/Typed)
CODY LAYTON / Ph: (575) 234-5959Date
09/23/2024Title
Assistant Field Manager Lands & MineralsOffice
Carlsbad Field Office

Application approval does not warrant or certify that the applicant holds legal or equitable title to those rights in the subject lease which would entitle the applicant to conduct operations thereon.

Conditions of approval, if any, are attached.

Title 18 U.S.C. Section 1001 and Title 43 U.S.C. Section 1212, make it a crime for any person knowingly and willfully to make to any department or agency of the United States any false, fictitious or fraudulent statements or representations as to any matter within its jurisdiction.

(Continued on page 2)

*(Instructions on page 2)



INSTRUCTIONS

GENERAL: This form is designed for submitting proposals to perform certain well operations, as indicated on Federal and Indian lands and leases for action by appropriate Federal agencies, pursuant to applicable Federal laws and regulations. Any necessary special instructions concerning the use of this form and the number of copies to be submitted, particularly with regard to local, area, or regional procedures and practices, either are shown below or will be issued by, or may be obtained from local Federal offices.

ITEM I: If the proposal is to redrill to the same reservoir at a different subsurface location or to a new reservoir, use this form with appropriate notations. Consult applicable Federal regulations concerning subsequent work proposals or reports on the well.

ITEM 4: Locations on Federal or Indian land should be described in accordance with Federal requirements. Consult local Federal offices for specific instructions.

ITEM 14: Needed only when location of well cannot readily be found by road from the land or lease description. A plat, or plats, separate or on the reverse side, showing the roads to, and the surveyed location of, the well, and any other required information, should be furnished when required by Federal agency offices.

ITEMS 15 AND 18: If well is to be, or has been directionally drilled, give distances for subsurface location of hole in any present or objective productive zone.

ITEM 22: Consult applicable Federal regulations, or appropriate officials, concerning approval of the proposal before operations are started.

ITEM 24: If the proposal will involve hydraulic fracturing operations, you must comply with 43 CFR 3162.3-3, including providing information about the protection of usable water. Operators should provide the best available information about all formations containing water and their depths. This information could include data and interpretation of resistivity logs run on nearby wells. Information may also be obtained from state or tribal regulatory agencies and from local BLM offices.

NOTICES

The Privacy Act of 1974 and regulation in 43 CFR 2.48(d) provide that you be furnished the following information in connection with information required by this application.

AUTHORITY: 30 U.S.C. 181 et seq., 25 U.S.C. 396; 43 CFR 3160

PRINCIPAL PURPOSES: The information will be used to: (1) process and evaluate your application for a permit to drill a new oil, gas, or service well or to reenter a plugged and abandoned well; and (2) document, for administrative use, information for the management, disposal and use of National Resource Lands and resources including (a) analyzing your proposal to discover and extract the Federal or Indian resources encountered; (b) reviewing procedures and equipment and the projected impact on the land involved; and (c) evaluating the effects of the proposed operation on the surface and subsurface water and other environmental impacts.

ROUTINE USE: Information from the record and/or the record will be transferred to appropriate Federal, State, and local or foreign agencies, when relevant to civil, criminal or regulatory investigations or prosecution, in connection with congressional inquiries and for regulatory responsibilities.

EFFECT OF NOT PROVIDING INFORMATION: Filing of this application and disclosure of the information is mandatory only if you elect to initiate a drilling or reentry operation on an oil and gas lease.

The Paperwork Reduction Act of 1995 requires us to inform you that:

The BLM connects this information to a new evaluation of the technical, safety, and environmental factors involved with drilling for oil and/or gas on Federal and Indian oil and gas leases. This information will be used to analyze and approve applications. Response to this request is mandatory only if the operator elects to initiate drilling or reentry operations on an oil and gas lease. The BLM would like you to know that you do not have to respond to this or any other Federal agency-sponsored information collection unless it displays a currently valid OMB control number.

BURDEN HOURS STATEMENT: Public reporting burden for this form is estimated to average 8 hours per response, including the time for reviewing instructions, gathering and maintaining data, and completing and reviewing the form. Direct comments regarding the burden estimate or any other aspect of this form to U.S. Department of the Interior, Bureau of Land Management (1004-0137), Bureau Information Connection Clearance Officer (WO-630), 1849 C Street, N.W., Mail Stop 401 LS, Washington, D.C. 20240.

Additional Operator Remarks

Location of Well

0. SHL: LOT 1 / 812 FNL / 1108 FEL / TWSP: 24S / RANGE: 27E / SECTION: 2 / LAT: 32.2518856 / LONG: -104.1561579 (TVD: 0 feet, MD: 0 feet)

PPP: SESE / 330 FSL / 330 FEL / TWSP: 23S / RANGE: 27E / SECTION: 35 / LAT: 32.2550378 / LONG: -104.1535776 (TVD: 9422 feet, MD: 9564 feet)

PPP: SENE / 2680 FSL / 330 FEL / TWSP: 23S / RANGE: 27E / SECTION: 26 / LAT: 32.2760153 / LONG: -104.1535026 (TVD: 9900 feet, MD: 17468 feet)

BHL: NENE / 330 FNL / 330 FEL / TWSP: 23S / RANGE: 27E / SECTION: 26 / LAT: 32.2825013 / LONG: -104.1535046 (TVD: 9900 feet, MD: 19828 feet)

BLM Point of Contact

Name: GAVIN MICKWEE

Title: Land Law Examiner

Phone: (575) 234-5972

Email: GMICKWEE@BLM.GOV

CONFIDENTIAL

Review and Appeal Rights

A person contesting a decision shall request a State Director review. This request must be filed within 20 working days of receipt of the Notice with the appropriate State Director (see 43 CFR 3165.3). The State Director review decision may be appealed to the Interior Board of Land Appeals, 801 North Quincy Street, Suite 300, Arlington, VA 22203 (see 43 CFR 3165.4). Contact the above listed Bureau of Land Management office for further information.

CONFIDENTIAL



U.S. Department of the Interior
Bureau of Land Management

Application for Permit to Drill

APD Package Report

Date Printed: 09/24/2024 05:44 AM

APD ID: 10400069138

Well Status: AAPD

APD Received Date: 02/15/2021 12:47 PM

Well Name: OSO BUENO 35-26 WC FED (

Operator: MARATHON OIL PERMIAN LLC

Well Number: 3H

APD Package Report Contents

- Form 3160-3
- Operator Certification Report
- Application Report
- Application Attachments
 - Well Plat: 1 file(s)
- Drilling Plan Report
- Drilling Plan Attachments
 - Blowout Prevention Choke Diagram Attachment: 2 file(s)
 - Blowout Prevention BOP Diagram Attachment: 3 file(s)
 - Casing Design Assumptions and Worksheet(s): 3 file(s)
 - Hydrogen sulfide drilling operations plan: 3 file(s)
 - Proposed horizontal/directional/multi-lateral plan submission: 4 file(s)
 - Other Facets: 1 file(s)
- SUPO Report
- SUPO Attachments
 - Existing Road Map: 2 file(s)
 - New Road Map: 2 file(s)
 - Attach Well map: 1 file(s)
 - Water source and transportation map: 1 file(s)
 - Construction Materials source location attachment: 1 file(s)
 - Well Site Layout Diagram: 2 file(s)
 - Other SUPO Attachment: 1 file(s)
- PWD Report
- PWD Attachments
 - None
- Bond Report
- Bond Attachments

-- None

District I

1625 N. French Dr., Hobbs, NM 88240
Phone: (575) 393-6161 Fax: (575) 393-0720

District II

811 S. First St., Artesia, NM 88210
Phone: (575) 748-1283 Fax: (575) 748-9720

District III

1000 Rio Brazos Road, Aztec, NM 87410
Phone: (505) 334-6178 Fax: (505) 334-6170

District IV

1220 S. St. Francis Dr., Santa Fe, NM 87505
Phone: (505) 476-3460 Fax: (505) 476-3462

State of New Mexico

Energy, Minerals & Natural Resources Department

OIL CONSERVATION DIVISION

1220 South St. Francis Dr.

Santa Fe, NM 87505

Form C-102

Revised August 1, 2011

Submit one copy to appropriate

District Office

☐ AMENDED REPORT

WELL LOCATION AND ACREAGE DEDICATION PLAT

¹ API Number 30-015-55480	² Pool Code 98220	³ Pool Name PURPLE SAGE; WOLFCAMP
⁴ Property Code 336291	⁵ Property Name OSO BUENO 35-26 WC FED COM	⁶ Well Number 3H
⁷ OGRID No. 372098	⁸ Operator Name MARATHON OIL PERMIAN LLC	⁹ Elevation 3149'

¹⁰ Surface Location

UL or lot no.	Section	Township	Range	Lot Idn	Feet from the	North/South line	Feet from the	East/West line	County
A	2	24S	27E		812	NORTH	1108	EAST	EDDY

¹¹ Bottom Hole Location If Different From Surface

UL or lot no.	Section	Township	Range	Lot Idn	Feet from the	North/South line	Feet from the	East/West line	County
A	26	23S	27E		330	NORTH	330	EAST	EDDY

¹² Dedicated Acres 640.0	¹³ Joint or Infill	¹⁴ Consolidation Code	¹⁵ Order No.
-----------------------------------------------	-------------------------------	----------------------------------	-------------------------

No allowable will be assigned to this completion until all interests have been consolidated or a non-standard unit has been approved by the division.

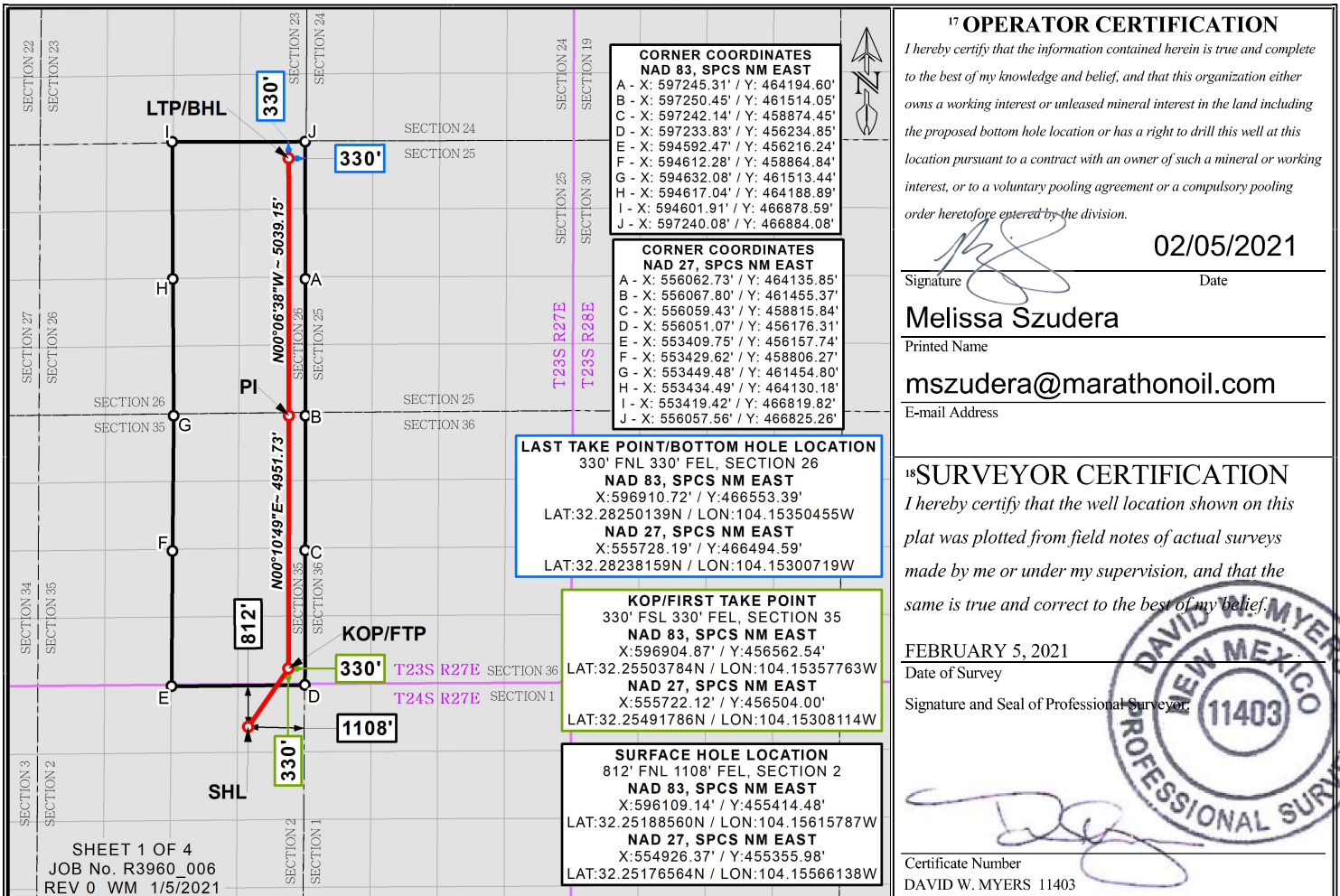

PECOS DISTRICT DRILLING CONDITIONS OF APPROVAL

OPERATOR'S NAME:	Marathon
LEASE NO.:	NMNM117115
LOCATION:	Section 2, T.24 S., R.27 E., NMPM
COUNTY:	Eddy County, New Mexico

WELL NAME & NO.:	Oso Bueno 35-26 WC Fed Com 3H
SURFACE HOLE FOOTAGE:	812'/N & 1108'/E
BOTTOM HOLE FOOTAGE:	330'/N & 330'/E

COA

H2S	<input type="radio"/> Yes	<input checked="" type="radio"/> No	
Potash	<input checked="" type="radio"/> None	<input type="radio"/> Secretary	<input type="radio"/> R-111-P
Cave/Karst Potential	<input type="radio"/> Low	<input checked="" type="radio"/> Medium	<input type="radio"/> High
Cave/Karst Potential	<input type="radio"/> Critical		
Variance	<input type="radio"/> None	<input checked="" type="radio"/> Flex Hose	<input type="radio"/> Other
Wellhead	<input type="radio"/> Conventional	<input checked="" type="radio"/> Multibowl	<input type="radio"/> Both
Other	<input type="checkbox"/> 4 String Area	<input type="checkbox"/> Capitan Reef	<input type="checkbox"/> WIPP
Other	<input type="checkbox"/> Fluid Filled	<input type="checkbox"/> Cement Squeeze	<input type="checkbox"/> Pilot Hole
Special Requirements	<input type="checkbox"/> Water Disposal	<input checked="" type="checkbox"/> COM	<input type="checkbox"/> Unit

A. HYDROGEN SULFIDE

Hydrogen Sulfide (H2S) monitors shall be installed prior to drilling out the surface shoe. If H2S is detected in concentrations greater than 100 ppm, the Hydrogen Sulfide area shall meet Onshore Order 6 requirements, which includes equipment and personnel/public protection items. If Hydrogen Sulfide is encountered, provide measured values and formations to the BLM.

B. CASING

1. The **13-3/8** inch surface casing shall be set at approximately **950** feet (a minimum of **70 feet (Eddy County)** into the Rustler Anhydrite and above the salt) and cemented to the surface.
 - a. If cement does not circulate to the surface, the appropriate BLM office shall be notified and a temperature survey utilizing an electronic type temperature survey with surface log readout will be used or a cement bond log shall be run to verify the top of the cement. Temperature survey will be run a minimum of six hours after pumping cement and ideally between 8-10 hours after completing the cement job.
 - b. Wait on cement (WOC) time for a primary cement job will be a minimum of **8**

- hours** or 500 pounds compressive strength, whichever is greater. (This is to include the lead cement)
- c. Wait on cement (WOC) time for a remedial job will be a minimum of 4 hours after bringing cement to surface or 500 pounds compressive strength, whichever is greater.
 - d. If cement falls back, remedial cementing will be done prior to drilling out that string.
2. The minimum required fill of cement behind the **9-5/8** inch intermediate casing is:
- Cement to surface. If cement does not circulate see B.1.a, c-d above.
- Wait on cement (WOC) time for a primary cement job is to include the lead cement slurry due to cave/karst or potash.**
- ❖ In Medium Cave/Karst Areas if cement does not circulate to surface on the first two casing strings, the cement on the 3rd casing string must come to surface.
3. The minimum required fill of cement behind the **5-1/2** inch production casing is:
- Cement should tie-back at least **200 feet** into previous casing string. Operator shall provide method of verification.

C. PRESSURE CONTROL

1. **Variance approved to use flex line from BOP to choke manifold. Manufacturer's specification to be readily available. No external damage to flex line. Flex line to be installed as straight as possible (no hard bends).**
2. Operator has proposed a multi-bowl wellhead assembly. This assembly will only be tested when installed on the surface casing. Minimum working pressure of the blowout preventer (BOP) and related equipment (BOPE) required for drilling below the surface casing shoe shall be **5000 (5M)** psi.
 - a. Wellhead shall be installed by manufacturer's representatives, submit documentation with subsequent sundry.
 - b. If the welding is performed by a third party, the manufacturer's representative shall monitor the temperature to verify that it does not exceed the maximum temperature of the seal.
 - c. Manufacturer representative shall install the test plug for the initial BOP test.
 - d. If the cement does not circulate and one inch operations would have been possible with a standard wellhead, the well head shall be cut off, cementing operations performed and another wellhead installed.
 - e. Whenever any seal subject to test pressure is broken, all the tests in OOGO2.III.A.2.i must be followed.

D. SPECIAL REQUIREMENT (S)**Communitization Agreement**

- The operator will submit a Communitization Agreement to the Santa Fe Office, 301 Dinosaur Trail Santa Fe, New Mexico 87508, at least 90 days before the anticipated date of first production from a well subject to a spacing order issued by the New Mexico Oil Conservation Division. The Communitization Agreement will include the signatures of all working interest owners in all Federal and Indian leases subject to the Communitization Agreement (i.e., operating rights owners and lessees of record), or certification that the operator has obtained the written signatures of all such owners and will make those signatures available to the BLM immediately upon request.
- If the operator does not comply with this condition of approval, the BLM may take enforcement actions that include, but are not limited to, those specified in 43 CFR 3163.1.
- In addition, the well sign shall include the surface and bottom hole lease numbers. When the Communitization Agreement number is known, it shall also be on the sign.

GENERAL REQUIREMENTS

The BLM is to be notified in advance for a representative to witness:

- a. Spudding well (minimum of 24 hours)
- b. Setting and/or Cementing of all casing strings (minimum of 4 hours)
- c. BOPE tests (minimum of 4 hours)

☒ Eddy County

Call the Carlsbad Field Office, 620 East Greene St., Carlsbad, NM 88220,
(575) 361-2822

☒ Lea County

Call the Hobbs Field Station, 414 West Taylor, Hobbs NM 88240, (575)
689-5981

1. Unless the production casing has been run and cemented or the well has been properly plugged, the drilling rig shall not be removed from over the hole without prior approval.
 - a. **Operator has proposed to drill multiple wells utilizing a skid/walking rig. Operator shall secure the wellbore on the current well, after installing and testing the wellhead, by installing a blind flange of like pressure rating to the wellhead and a pressure gauge that can be monitored while drilling is performed on the other well(s).**
 - b. **Operator proposes to set surface casing with Spudder Rig**

- **Notify the BLM when moving in and removing the Spudder Rig.**
 - **Notify the BLM when moving in the 2nd Rig. Rig to be moved in within 90 days of notification that Spudder Rig has left the location.**
 - **BOP/BOPE test to be conducted per Onshore Oil and Gas Order No. 2 as soon as 2nd Rig is rigged up on well.**
2. Floor controls are required for 3M or Greater systems. These controls will be on the rig floor, unobstructed, readily accessible to the driller and will be operational at all times during drilling and/or completion activities. Rig floor is defined as the area immediately around the rotary table; the area immediately above the substructure on which the draw works are located, this does not include the dog house or stairway area.
 3. The record of the drilling rate along with the GR/N well log run from TD to surface (horizontal well – vertical portion of hole) shall be submitted to the BLM office as well as all other logs run on the borehole 30 days from completion. If available, a digital copy of the logs is to be submitted in addition to the paper copies. The Rustler top and top and bottom of Salt are to be recorded on the Completion Report.

A. CASING

1. Changes to the approved APD casing program need prior approval if the items substituted are of lesser grade or different casing size or are Non-API. The Operator can exchange the components of the proposal with that of superior strength (i.e. changing from J-55 to N-80, or from 36# to 40#). Changes to the approved cement program need prior approval if the altered cement plan has less volume or strength or if the changes are substantial (i.e. Multistage tool, ECP, etc.). The initial wellhead installed on the well will remain on the well with spools used as needed.
2. Wait on cement (WOC) for Potash Areas: After cementing but before commencing any tests, the casing string shall stand cemented under pressure until both of the following conditions have been met: 1) cement reaches a minimum compressive strength of 500 psi for all cement blends, 2) until cement has been in place at least 24 hours. WOC time will be recorded in the driller's log. The casing integrity test can be done (prior to the cement setting up) immediately after bumping the plug.
3. Wait on cement (WOC) for Water Basin: After cementing but before commencing any tests, the casing string shall stand cemented under pressure until both of the following conditions have been met: 1) cement reaches a minimum compressive strength of 500 psi at the shoe, 2) until cement has been in place at least 8 hours. WOC time will be recorded in the driller's log. See individual casing strings for details regarding lead cement slurry requirements. The casing integrity test can be done (prior to the cement setting up) immediately after bumping the plug.

4. Provide compressive strengths including hours to reach required 500 pounds compressive strength prior to cementing each casing string. Have well specific cement details onsite prior to pumping the cement for each casing string.
5. No pea gravel permitted for remedial or fall back remedial without prior authorization from the BLM engineer.
6. On that portion of any well approved for a 5M BOPE system or greater, a pressure integrity test of each casing shoe shall be performed. Formation at the shoe shall be tested to a minimum of the mud weight equivalent anticipated to control the formation pressure to the next casing depth or at total depth of the well. This test shall be performed before drilling more than 20 feet of new hole.
7. If hardband drill pipe is rotated inside casing, returns will be monitored for metal. If metal is found in samples, drill pipe will be pulled and rubber protectors which have a larger diameter than the tool joints of the drill pipe will be installed prior to continuing drilling operations.
8. Whenever a casing string is cemented in the R-111-P potash area, the NMOCD requirements shall be followed.

B. PRESSURE CONTROL

1. All blowout preventer (BOP) and related equipment (BOPE) shall comply with well control requirements as described in Onshore Oil and Gas Order No. 2 and API RP 53 Sec. 17.
2. If a variance is approved for a flexible hose to be installed from the BOP to the choke manifold, the following requirements apply: The flex line must meet the requirements of API 16C. Check condition of flexible line from BOP to choke manifold, replace if exterior is damaged or if line fails test. Line to be as straight as possible with no hard bends and is to be anchored according to Manufacturer's requirements. The flexible hose can be exchanged with a hose of equal size and equal or greater pressure rating. Anchor requirements, specification sheet and hydrostatic pressure test certification matching the hose in service, to be onsite for review. These documents shall be posted in the company man's trailer and on the rig floor.
3. 5M or higher system requires an HCR valve, remote kill line and annular to match. The remote kill line is to be installed prior to testing the system and tested to stack pressure.

4. If the operator has proposed a multi-bowl wellhead assembly in the APD. The following requirements must be met:
 - a. Wellhead shall be installed by manufacturer's representatives, submit documentation with subsequent sundry.
 - b. If the welding is performed by a third party, the manufacturer's representative shall monitor the temperature to verify that it does not exceed the maximum temperature of the seal.
 - c. Manufacturer representative shall install the test plug for the initial BOP test.
 - d. Whenever any seal subject to test pressure is broken, all the tests in OOGO2.III.A.2.i must be followed.
 - e. If the cement does not circulate and one inch operations would have been possible with a standard wellhead, the well head shall be cut off, cementing operations performed and another wellhead installed.
5. The appropriate BLM office shall be notified a minimum of 4 hours in advance for a representative to witness the tests.
 - a. In a water basin, for all casing strings utilizing slips, these are to be set as soon as the crew and rig are ready and any fallback cement remediation has been done. The casing cut-off and BOP installation can be initiated four hours after installing the slips, which will be approximately six hours after bumping the plug. For those casing strings not using slips, the minimum wait time before cut-off is eight hours after bumping the plug. BOP/BOPE testing can begin after cut-off or once cement reaches 500 psi compressive strength (including lead when specified), whichever is greater. However, if the float does not hold, cut-off cannot be initiated until cement reaches 500 psi compressive strength (including lead when specified).
 - b. In potash areas, for all casing strings utilizing slips, these are to be set as soon as the crew and rig are ready and any fallback cement remediation has been done. For all casing strings, casing cut-off and BOP installation can be initiated at twelve hours after bumping the plug. However, **no tests** shall commence until the cement has had a minimum of 24 hours setup time, except the casing pressure test can be initiated immediately after bumping the plug (only applies to single stage cement jobs).
 - c. The tests shall be done by an independent service company utilizing a test plug not a cup or J-packer. The operator also has the option of utilizing an independent tester to test without a plug (i.e. against the casing) pursuant to Onshore Order 2 with the pressure not to exceed 70% of the burst rating for the casing. Any test against the casing must meet the WOC time for water basin (8 hours) or potash (24 hours) or 500 pounds compressive strength, whichever is greater, prior to initiating the test (see casing segment as lead cement may be critical item).

- d. The test shall be run on a 5000 psi chart for a 2-3M BOP/BOP, on a 10000 psi chart for a 5M BOP/BOPE and on a 15000 psi chart for a 10M BOP/BOPE. If a linear chart is used, it shall be a one hour chart. A circular chart shall have a maximum 2 hour clock. If a twelve hour or twenty-four hour chart is used, tester shall make a notation that it is run with a two hour clock.
- e. The results of the test shall be reported to the appropriate BLM office.
- f. All tests are required to be recorded on a calibrated test chart. A copy of the BOP/BOPE test chart and a copy of independent service company test will be submitted to the appropriate BLM office.
- g. The BOP/BOPE test shall include a low pressure test from 250 to 300 psi. The test will be held for a minimum of 10 minutes if test is done with a test plug and 30 minutes without a test plug. This test shall be performed prior to the test at full stack pressure.
- h. BOP/BOPE must be tested by an independent service company within 500 feet of the top of the Wolfcamp formation if the time between the setting of the intermediate casing and reaching this depth exceeds 20 days. This test does not exclude the test prior to drilling out the casing shoe as per Onshore Order No. 2.

C. DRILLING MUD

Mud system monitoring equipment, with derrick floor indicators and visual and audio alarms, shall be operating before drilling into the Wolfcamp formation, and shall be used until production casing is run and cemented.

D. WASTE MATERIAL AND FLUIDS

All waste (i.e. drilling fluids, trash, salts, chemicals, sewage, gray water, etc.) created as a result of drilling operations and completion operations shall be safely contained and disposed of properly at a waste disposal facility. No waste material or fluid shall be disposed of on the well location or surrounding area.

Porto-johns and trash containers will be on-location during fracturing operations or any other crew-intensive operations.

ZS091222



U.S. Department of the Interior
BUREAU OF LAND MANAGEMENT

Operator Certification Data Report

09/24/2024

Operator

I hereby certify that I, or someone under my direct supervision, have inspected the drill site and access route proposed herein; that I am familiar with the conditions which currently exist; that I have full knowledge of state and Federal laws applicable to this operation; that the statements made in this APD package are, to the best of my knowledge, true and correct; and that the work associated with the operations proposed herein will be performed in conformity with this APD package and the terms and conditions under which it is approved. I also certify that I, or the company I represent, am responsible for the operations conducted under this application. These statements are subject to the provisions of 18 U.S.C. 1001 for the filing of false statements.

NAME:

Signed on: 02/12/2021

Title:

Street Address:

City:

State:

Zip:

Phone:

Email address:

Field

Representative Name:

Street Address:

City:

State:

Zip:

Phone:

Email address:



U.S. Department of the Interior
BUREAU OF LAND MANAGEMENT

Application Data

09/24/2024

APD ID: 10400069138

Submission Date: 02/15/2021

Highlighted data
reflects the most
recent changes
[Show Final Text](#)

Operator Name: MARATHON OIL PERMIAN LLC

Well Name: OSO BUENO 35-26 WC FED COM

Well Number: 3H

Well Type: OIL WELL

Well Work Type: Drill

Section 1 - General

APD ID: 10400069138

Tie to previous NOS? N

Submission Date: 02/15/2021

BLM Office: Carlsbad

User: MELISSA SZUDERA

Title: REGULATORY COMPLIANCE
REPRESENTATIVE

Federal/Indian APD: FED

Is the first lease penetrated for production Federal or Indian? FED

Lease number: NMNM117115

Lease Acres:

Surface access agreement in place?

Allotted?

Reservation:

Agreement in place? NO

Federal or Indian agreement:

Agreement number:

Agreement name:

Keep application confidential? Y

Permitting Agent? NO

APD Operator: MARATHON OIL PERMIAN LLC

Operator letter of

Operator Info

Operator Organization Name: MARATHON OIL PERMIAN LLC

Operator Address: 990 TOWN & COUNTRY BLVD

Zip: 77024

Operator PO Box:

Operator City: HOUSTON

State: TX

Operator Phone: (713)929-6600

Operator Internet Address:

Section 2 - Well Information

Well in Master Development Plan? NO

Master Development Plan name:

Well in Master SUPO? NO

Master SUPO name:

Well in Master Drilling Plan? NO

Master Drilling Plan name:

Well Name: OSO BUENO 35-26 WC FED COM

Well Number: 3H

Well API Number:

Field/Pool or Exploratory? Field and Pool

Field Name: PURPLE SAGE

Pool Name: WOLFCAMP
(GAS)

Operator Name: MARATHON OIL PERMIAN LLC

Well Name: OSO BUENO 35-26 WC FED COM

Well Number: 3H

Is the proposed well in an area containing other mineral resources? NATURAL GAS,OIL

Is the proposed well in a Helium production area? N

Use Existing Well Pad? N

New surface disturbance?

Type of Well Pad: MULTIPLE WELL

Multiple Well Pad Name: OSO
BUENO 35-26 FED COM

Number: 256-1

Well Class: HORIZONTAL

Number of Legs: 1

Well Work Type: Drill

Well Type: OIL WELL

Describe Well Type:

Well sub-Type: INFILL

Describe sub-type:

Distance to town: 4 Miles

Distance to nearest well: 2453 FT

Distance to lease line: 631 FT

Reservoir well spacing assigned acres Measurement: 640 Acres

Well plat: SUB_C102_PLAT_Oso_Bueno_35_26_WC_Fed_Com_3H_Cert_02.05.2020_mro_sgn_20210215094329.p
df

Well work start Date: 05/31/2021

Duration: 29 DAYS

Section 3 - Well Location Table

Survey Type: RECTANGULAR

Describe Survey Type:

Datum: NAD83

Vertical Datum: NAVD88

Survey number: 11403

Reference Datum: GROUND LEVEL

Wellbore	NS-Foot	NS Indicator	EW-Foot	EW Indicator	Twsp	Range	Section	Aliquot/Lot/Tract	Latitude	Longitude	County	State	Meridian	Lease Type	Lease Number	Elevation	MD	TVD	Will this well produce from this
SHL Leg #1	812	FNL	1108	FEL	24S	27E	2	Lot 1	32.2518856	-104.1561579	EDD Y	NEW MEXI CO	NEW MEXI CO	S	STATE	3149	0	0	N
KOP Leg #1	330	FSL	330	FEL	23S	27E	35	Aliquot SESE	32.2550378	-104.1535776	EDD Y	NEW MEXI CO	NEW MEXI CO	S	STATE	-6273	9564	9422	N
PPP Leg #1-1	330	FSL	330	FEL	23S	27E	35	Aliquot SESE	32.2550378	-104.1535776	EDD Y	NEW MEXI CO	NEW MEXI CO	S	STATE	-6273	9564	9422	Y

Operator Name: MARATHON OIL PERMIAN LLC**Well Name:** OSO BUENO 35-26 WC FED COM**Well Number:** 3H

Wellbore	NS-Foot	NS Indicator	EW-Foot	EW Indicator	Twsp	Range	Section	Aliquot/Lot/Tract	Latitude	Longitude	County	State	Meridian	Lease Type	Lease Number	Elevation	MD	TVD	Will this well produce from this
PPP Leg #1-2	268 0	FSL	330	FEL	23S	27E	26	Aliquot SENE	32.27601 53	- 104.1535 026	EDD Y	NEW MEXI CO	NEW MEXI CO	F	NMNM 117115	- 675 1	174 68	990 0	Y
EXIT Leg #1	330	FNL	330	FEL	23S	27E	26	Aliquot NENE	32.28250 13	- 104.1535 046	EDD Y	NEW MEXI CO	NEW MEXI CO	F	NMNM 117115	- 675 1	198 28	990 0	Y
BHL Leg #1	330	FNL	330	FEL	23S	27E	26	Aliquot NENE	32.28250 13	- 104.1535 046	EDD Y	NEW MEXI CO	NEW MEXI CO	F	NMNM 117115	- 675 1	198 28	990 0	Y



Drilling Plan Data Report

09/24/2024

U.S. Department of the Interior
BUREAU OF LAND MANAGEMENT

APD ID: 10400069138

Submission Date: 02/15/2021

Highlighted data
reflects the most
recent changes

Operator Name: MARATHON OIL PERMIAN LLC

Well Name: OSO BUENO 35-26 WC FED COM

Well Number: 3H

Well Type: OIL WELL

Well Work Type: Drill

[Show Final Text](#)

Section 1 - Geologic Formations

Formation ID	Formation Name	Elevation	True Vertical	Measured Depth	Lithologies	Mineral Resources	Producing Formatio
14188467	SALADO	2130	474	474	ANHYDRITE, SALT	OTHER : BRINE	N
14188465	CASTILE	1418	712	712	ANHYDRITE, SALT	OTHER : Brine	N
14188471	BASE OF SALT	203	1927	1927	SANDSTONE, SHALE	NONE	N
14188470	LAMAR	-96	2226	2226	SANDSTONE, SHALE	NONE	N
14188479	BELL CANYON	-124	2254	2254	SANDSTONE	NONE	N
14188480	CHERRY CANYON	-993	3123	3123	SANDSTONE	OIL	N
14188481	BONE SPRING	-3605	5735	5735	SANDSTONE	OIL	N
14188482	WOLFCAMP	-6988	9118	9118	LIMESTONE	OIL	Y

Section 2 - Blowout Prevention

Pressure Rating (PSI): 5M

Rating Depth: 15000

Equipment: 13 5/8 5M Annular & BOP Stack with a Min Required WP will be installed and tested before drilling the 17 1/2", 12 1/4", and 8 3/4" holes.

Requesting Variance? YES

Variance request: A variance is requested for the use of a flexible choke line from the BOP to Choke Manifold. See attached for specs and hydrostatic test chart.

Testing Procedure: BOP/BOPE will be tested to 250 psi low and a high of 50% of WP for the Annular and 5,000 psi for the BOP Stack. Testing will be conducted by an independent service company per Onshore Order 2 requirements. The System may be upgraded to a higher pressure but still tested to the working pressure listed in the Equipment Description above. If the system is upgraded all the components installed will be functional and tested. Pipe rams will be operationally checked each 24 hour period. Blind rams will be operationally checked on each trip out of the hole. These checks will be noted on the daily tour sheets. Other accessories to the BOP equipment will include a Kelly cock, full opening safety valve / inside BOP and choke lines and choke manifold. See attached schematics. Formation integrity test will be performed per Onshore Order #2. On Exploratory wells or on that portion of any well approved for a 5M BOPE system or greater, a pressure integrity test of each casing shoe shall be performed. Will be tested in accordance with Onshore Oil and Gas Order #2 III.B.1.i. A multibowl wellhead is being used. The BOP will be tested per Onshore Order #2 after installation on the surface casing which will cover testing requirements for a maximum of 30 days. If any

Operator Name: MARATHON OIL PERMIAN LLC**Well Name:** OSO BUENO 35-26 WC FED COM**Well Number:** 3H

seal subject to test pressure is broken the system must be tested. See attached schematic.

Choke Diagram Attachment:

2_5M_10M.TWO_CHOKE_MANIFOLD.BLM.r1_20210215095028.pdf

Flex_Hose_Variance_20240712174446.pdf

BOP Diagram Attachment:

2_10_5M_Flex.BOPE.BLM_20210215095044.pdf

2_Marathon_Permian___Drilling_Well_Control_Plan_06_05_2018_20210215095044.pdf

2_WH_TH_DESIGN_1B_5K_10K_7in_20210215095044.pdf

Section 3 - Casing

Casing ID	String Type	Hole Size	Csg Size	Condition	Standard	Tapered String	Top Set MD	Bottom Set MD	Top Set TVD	Bottom Set TVD	Top Set MSL	Bottom Set MSL	Calculated casing length MD	Grade	Weight	Joint Type	Collapse SF	Burst SF	Joint SF Type	Joint SF	Body SF Type	Body SF
1	SURFACE	17.5	13.375	NEW	API	N	0	500	0	500	3149	2649	500	J-55	54.5	ST&C	3.37	1.71	BUOY	2.93	BUOY	2.93
2	INTERMEDIATE	12.25	9.625	NEW	API	N	0	2628	0	2600	2901	549	2628	J-55	36	LT&C	1.26	1.2	BUOY	1.96	BUOY	1.96
3	PRODUCTION	8.75	5.5	NEW	API	N	0	19828	0	9900	3049	-6751	19828	P-110	20	BUTT	1.65	1.29	BUOY	2.08	BUOY	2.08

Casing Attachments**Casing ID:** 1 **String** SURFACE**Inspection Document:****Spec Document:****Tapered String Spec:****Casing Design Assumptions and Worksheet(s):**

Surface_Csg_20210211122227.pdf

Operator Name: MARATHON OIL PERMIAN LLC

Well Name: OSO BUENO 35-26 WC FED COM

Well Number: 3H

Casing Attachments

Casing ID: 2 String INTERMEDIATE

Inspection Document:

Spec Document:

Tapered String Spec:

Casing Design Assumptions and Worksheet(s):

Intermediate_Csg_20210211122334.pdf

Casing ID: 3 String PRODUCTION

Inspection Document:

Spec Document:

Tapered String Spec:

Casing Design Assumptions and Worksheet(s):

Production_Csg_20210215095205.pdf

Section 4 - Cement

String Type	Lead/Tail	Stage Tool Depth	Top MD	Bottom MD	Quantity(sx)	Yield	Density	Cu Ft	Excess%	Cement type	Additives
SURFACE	Lead		0	300	241	1.73	13.5	417	150	Class C	LCM
SURFACE	Tail		300	500	167	1.33	14.8	223	100	CLASS C	Accelerator
PRODUCTION	Lead		128	628	47	1.29	14.5	60	30	Class H	Viscosifier, Retarder.
PRODUCTION	Tail		628	1982 8	1934	1.09	14.5	2108	30	CLASS H	Extender, Fluid Loss, Dispersant
INTERMEDIATE	Lead		0	1600	276	2.49	11	687	100	CLASS C	Extender, Accelerator.

Operator Name: MARATHON OIL PERMIAN LLC

Well Name: OSO BUENO 35-26 WC FED COM

Well Number: 3H

String Type	Lead/Tail	Stage Tool Depth	Top MD	Bottom MD	Quantity(sx)	Yield	Density	Cu Ft	Excess%	Cement type	Additives
INTERMEDIATE	Tail		1600	2628	224	1.28	13.8	287	30	CLASS H	Retarder

Section 5 - Circulating Medium

Mud System Type: Closed

Will an air or gas system be Used? NO

Description of the equipment for the circulating system in accordance with Onshore Order #2:

Diagram of the equipment for the circulating system in accordance with Onshore Order #2:

Describe what will be on location to control well or mitigate other conditions: The necessary mud products for additional weight and fluid loss control will be on location at all times.

Describe the mud monitoring system utilized: Losses or gains in the mud system will be monitored visually/manually as well as with an electronic PVT.

Circulating Medium Table

Top Depth	Bottom Depth	Mud Type	Min Weight (lbs/gal)	Max Weight (lbs/gal)	Density (lbs/cu ft)	Gel Strength (lbs/100 sqft)	PH	Viscosity (CP)	Salinity (ppm)	Filtration (cc)	Additional Characteristics
0	500	WATER-BASED MUD	8.4	8.8							
500	2628	OTHER : Brine	9.2	10.2							
2628	6505	OIL-BASED MUD	10.5	12.5							

Operator Name: MARATHON OIL PERMIAN LLC

Well Name: OSO BUENO 35-26 WC FED COM

Well Number: 3H

Section 6 - Test, Logging, Coring

List of production tests including testing procedures, equipment and safety measures:

None planned.

List of open and cased hole logs run in the well:

GAMMA RAY LOG,

Coring operation description for the well:

None Planned.

Section 7 - Pressure

Anticipated Bottom Hole Pressure: 6435

Anticipated Surface Pressure: 4256

Anticipated Bottom Hole Temperature(F): 195

Anticipated abnormal pressures, temperatures, or potential geologic hazards? NO

Describe:

Contingency Plans geohazards description:

Contingency Plans geohazards

Hydrogen Sulfide drilling operations plan required? YES

Hydrogen sulfide drilling operations

7_Oso_Bueno_WC3H5HFB101H_Rig_Layout_NEW_20210215095826.pdf

7_Oso_Bueno_WC3H5HFB101H_H2S_Layout_NEW_20210215095826.pdf

7_H2S_Contingency_Plan_OSO_BUENO_2H3H5H6H101H_01_18_2021_20210215095829.pdf

Section 8 - Other Information

Proposed horizontal/directional/multi-lateral plan submission:

8_Prop_Fed_Lse_Int_Doc_Oso_Bueno_Federal_Lease_Intersect_02.04.2021_20210215095856.pdf

8_Marathon_OsoBueno35_26FedCom3H_PrelimA_WPReport_20210215095909.pdf

8_Marathon_OsoBueno35_26FedCom3H_PrelimA_36x48WM_20210215095911.pdf

Oso_Bueno_3H_Drill_Plan_Revised_20240530074234.pdf

Other proposed operations facets description:

- Kelly cock will be in the drill string at all times.
- A full opening drill pipe stabbing valve having the appropriate connections will be on the rig floor unobstructed and readily accessible at all times.
- Hydrogen Sulfide detection equipment will be in operation after drilling out the surface casing shoe until the production casing is cemented. Breathing equipment will be on location upon drilling the surface casing shoe until total depth is reached. If Hydrogen Sulfide is encountered, measured amounts and formations will be reported to the BLM.

Potential Hazards:

- H2S detection equipment will be in operation after drilling out the surface casing shoe until the production casing has been cemented. Breathing equipment will be on location from drilling out the surface shoe until production casing is cemented. If H2S is encountered the operator

Operator Name: MARATHON OIL PERMIAN LLC**Well Name:** OSO BUENO 35-26 WC FED COM**Well Number:** 3H

will comply with Onshore Order #6.

- No abnormal temperatures or pressures are anticipated. All personnel will be familiar with all aspects of safe operation of equipment being used to drill this well. Adequate flare lines will be installed off the mud/gas separator where gas may be flared safely.
- No losses are anticipated at this time.
- All personnel will be familiar with all aspects of safe operation of equipment being used to drill this well.
- Adequate flare lines will be installed off the mud/gas separator where gas may be flared safely.

Other proposed operations facets attachment:

8_Batch_Drilling_Plan_and_Surface_Rig_Request_20210215095925.pdf

Other Variance attachment:

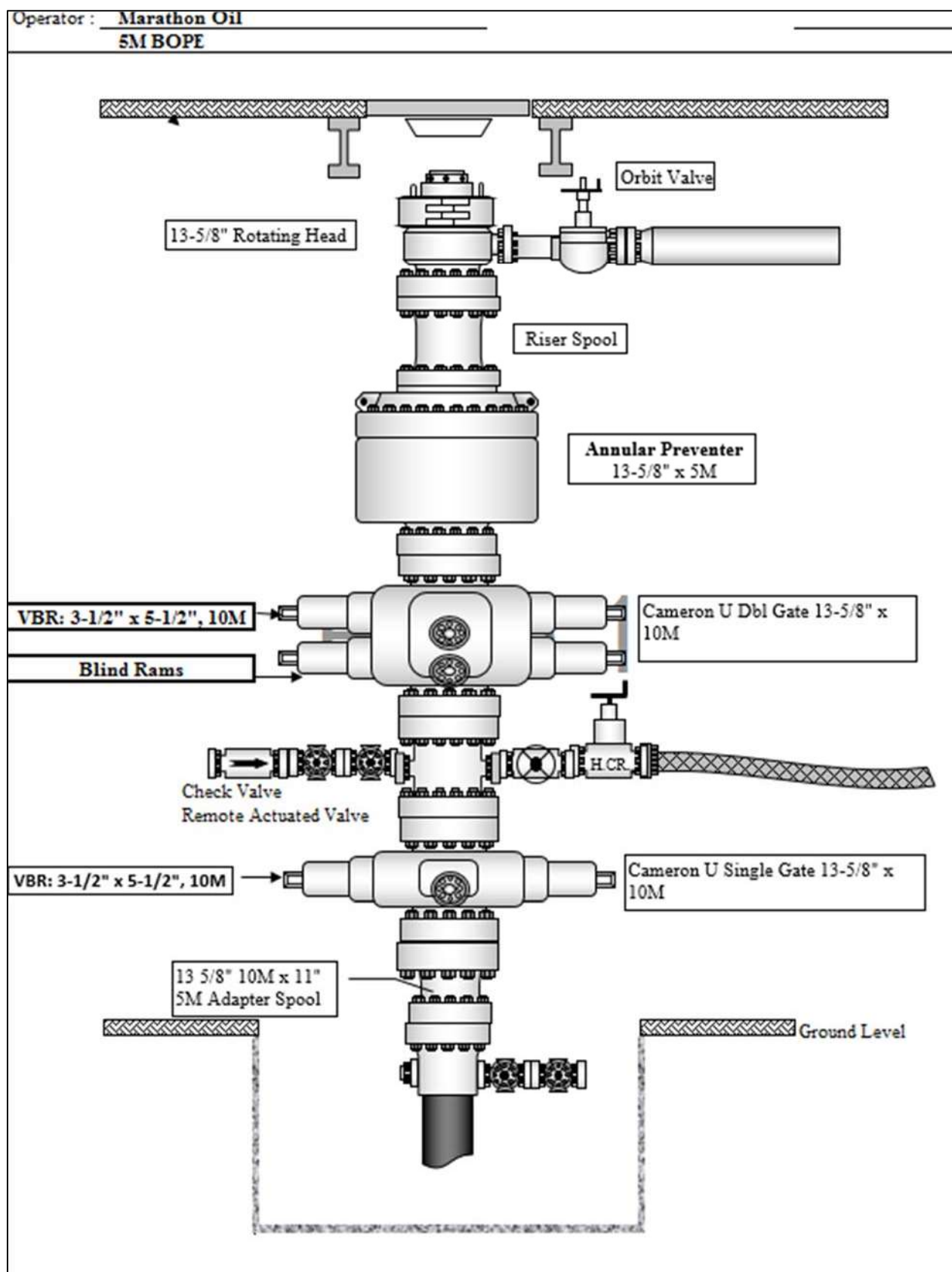

1. DRILLING WELL CONTROL PLAN

1.1 WELL CONTROL - CERTIFICATIONS

Required IADC/IWCF Well Control Certifications Supervisor Level:

Any personnel who supervises or operates the BOP must possess a valid current IADC training certification and photo identification. This would include the onsite drilling supervisor, tool pusher/rig manager, driller, and any personnel that will be acting in these capacities. Another example of this may be a wireline or snubbing crew rigged up on the rig to assist the rig, the operator of each system must also have a valid control certification for their level of operation.

BLM recognizes IADC training as the industry approved accredited training. Online self-certifications will not be acceptable. Enforcement actions for the lack of a valid Supervisory Level certificate shall be prompt action to correct the deficiency. **Enforcement actions include but are not limited to immediate replacement of personnel lacking certifications, drilling operations being shut down or installment of a 10M annular.**

IADC Driller Level for all Drillers and general knowledge for the Assistant Driller, Derrick Hands, Floor Hands and Motor Hands is recognized by the BLM; however, a Driller Level certification will need to be presented only if acting in a temporary Driller Level certification capacity.

Well Control-Position/Roles

IADC Well control training and certification is targeted toward each role, e.g., Supervisor Level toward those who direct, Driller Level to those who act, Introductory to those who need to know.

- **Supervisor Level**
 - Specifies and has oversight that the correct actions are carried out
 - Role is to supervise well control equipment, training, testing, and well control events
 - Directs the testing of BOP and other well control equipment
 - Regularly direct well control crew drills
 - Land based rigs – usually runs the choke during a well kill operation
 - Due to role on the rig, training and certification is targeted more toward management of well control and managing an influx out of the well
- **Driller Level**
 - Performs an action to prevent or respond to well control accident
 - Role is to monitor the well via electronic devices while drilling and detect unplanned influxes
 - Assist with the testing of BOP and other well control equipment
 - Regularly assist with well control crew drills
 - When influx is detected, responsible to close the BOP
 - Due to role on the rig, training and certification is targeted more toward monitoring and shutting the well in (closing the BOP) when an influx is detected

(Well Control-Positions/Roles Continued)

- **Derrick Hand, Assistant Driller Introductory Level**
 - Role is to assist Driller with kick detection by physically monitoring the well at the mixing pits/tanks
 - Regularly record mud weights/viscosity for analysis by the Supervisor level and mud engineer so pre-influx signs can be detected
 - Mix required kill fluids as directed by Supervisor or Driller
 - Due to role on the rig, training and certification is targeted more toward monitoring for influxes, either via mud samples or visual signs on the pits/tanks
- **Motorman, Floor Hand Introductory Level**
 - Role is to assist the Supervisor, Driller, or Derrick Hand with detecting influxes
 - Be certain all valves are aligned for proper well control as directed by Supervisor
 - Perform Supervisor or Driller assigned tasks during a well control event
 - Due to role on the rig, training and certification is targeted more toward monitoring for influxes

1.2 WELL CONTROL-COMPONENT AND PREVENTER COMPATIBILITY CHECKLIST

The table below, which covers the drilling and casing of the 10M Stack portion of the well, outlines the tubulars and the compatible preventers in use. This table, combined with the mud program, documents that two barriers to flow can be maintained at all times, independent of the rating of the annular preventer.

- Example 6-1/8" Production hole section, 10M requirement

Component	OD	Preventer	RWP
Drill pipe	4"	Upper and Lower 3.5-5.5" VBRs	10M
HWDP	4"	Upper and Lower 3.5-5.5" VBRs	10M
Drill collars and MWD tools	4.75-5"	Upper and Lower 3.5-5.5" VBRs	10M
Mud Motor	4.75-5.25"	Upper and Lower 3.5-5.5" VBRs	10M
Production casing	4.5"	Upper and Lower 3.5-5.5" VBRs	10M
ALL	0-13-5/8"	Annular	5M
Open-hole	-	Blind Rams	10M

- VBR = Variable Bore Ram. Compatible range listed in chart.

1.3 WELL CONTROL-BOP TESTING

BOP Test will be completed per Onshore Oil and Gas Order #2 Well Control requirements. The 5M Annular Preventer on a required 10M BOP stack will be tested to 70 % of rated working

pressure including a 10 minute low pressure test. Pressure shall be maintained at least 10 minutes.

1.4 WELL CONTROL - DRILLS

The following drills are conducted and recorded in the Daily Drilling Report and the Contractor's reporting system while engaged in drilling operations:

Type	Frequency	Objective	Comments
Shallow gas kick drill - drilling	Once per well with crew on tour	Response training to a shallow gas influx	To be done prior to drilling surface hole if shallow gas is noted
Kick drill - drilling	Once per week per crew	Response training to an influx while drilling (bit on bottom)	Only one kick drill per week per crew is required, alternating between drilling and tripping.
Kick drill - tripping	Once per week per crew	Response training to an influx while tripping (bit off bottom). Practice stabbing TIW valve	

1.5 WELL CONTROL – MONITORING

- Drilling operations which utilize static fluid levels in the wellbore as the active barrier element, a means of accurately monitoring fill-up and displacement volumes during trips are available to the driller and operator. A recirculating trip tank is installed and equipped with a volume indicator easily read from the driller's / operator's position. This data is recorded on a calibrated chart recorder or digitally. The actual volumes are compared to the calculated volumes.
- The On-Site Supervisor ensures hole-filling and pit monitoring procedures are established and documented for every rig operation.
- The well is kept full of fluid with a known density and monitored at all times even when out of the hole.
- Flow checks are a minimum of 15 minutes.
- A flow check is made:
 - In the event of a drilling break.
 - After indications of down hole gains or losses.
 - Prior to all trips out of the hole.
 - After pulling into the casing shoe.
 - Before the BHA enters the BOP stack.
 - If trip displacement is incorrect.

Well Control-Monitoring (Continued)

- Prior to dropping a survey instrument.
- Prior to dropping a core ball.

- After a well kill operation.
- When the mud density is reduced in the well.
- Flow checks may be made at any time at the sole discretion of the driller or his designate. The Onsite Supervisor ensures that personnel are aware of this authority and the authority to close the well in immediately without further consultation.
- Record slow circulating rates (SCR) after each crew change, bit trip, and 500' of new hole drilled and after any variance greater than 0.2 ppg in MW. Slow pump rate recordings should include return flow percent, TVD, MD & pressure. SCR's will be done on all pumps at 30, 40 & 50 SPM. Pressures will be recorded at the choke panel. SCR will be recorded in the IADC daily report and ORB Wellview daily report
- Drilling blind (i.e. without returns) is permissible only in known lithology where the absence of hydrocarbons has been predetermined and written approval of the Drilling Manager.
- All open hole logs to be run with pack-off or lubricator.
- The Drilling Contractor has a fully working pit level totalizer / monitoring system with read out for the driller and an audible alarm set to 10 BBL gain / loss volume. Systems are selectable to enable monitoring of all pits in use. Pit volumes are monitored at all times, especially when transferring fluids. Both systems data is recorded on a calibrated chart recorder or electronically.
- The Drilling Contractor has a fully working return mud flow indicator with drillers display and an audible alarm, and is adjustable to record any variance in return volumes.

1.6 WELL CONTROL – SHUT IN

- The “hard shut in” method (i.e. against a closed choke using either an annular or ram type preventer) is the Company standard.
- The HCR(s) or failsafe valves are left closed during drilling to prevent any erosion and buildup of solids. The adjustable choke should also be left closed.
- The rig specific shut in procedure, the BOP configuration along with space-out position for the tool joints is posted in the Driller's control cabin or doghouse.
- No well kill operation commences until there is a plan agreed by the Superintendent, On-Site Supervisor and the Drilling Manager.
- During a well kill by circulation, constant bottom hole pressure is maintained throughout.
- Kill sheets are maintained by the Driller and posted in the Driller's control cabin or doghouse. The sheet is updated at a minimum every 500 feet.

2. SHUT-IN PROCEDURES:

2.1 PROCEDURE WHILE DRILLING

- Sound alarm (alert crew)

- Space out drill string – Stop rotating, pick the drill string up off bottom, and space out to ensure no tool joint is located in the BOP element selected for initial closure.
- Shut down pumps (stop pumps and observe well.)
- Shut-in Well - If flow is suspected or confirmed, close uppermost applicable BOP element. (HCR and choke will already be in the closed position.)
 - **Note:** Either the uppermost pipe ram or annular preventer can be used.
- Confirm shut-in
- Notify toolpusher/company representative
- Gather all relevant data required:
 - SIDPP and SICP
 - Hole Depth and Hole TVD
 - Pit gain
 - Time
 - Kick Volume
 - Pipe depth
 - MW in, MW out
 - SPR's (Slow Pump Rate's)
- Regroup and identify forward plan (let well stabilize, update kill sheet, inventory mud additives and mud volumes on location)
- Company Representative, Drilling Superintendent, Drilling Engineer and Drilling Manager will discuss well control kill method to be utilized. A verbal Risk Assessment and preferred kill method will be finalized. Initial Risk Assessment will be finalized within 1 hour of initial shut in.
- No well kill operation commences until there is a plan agreed by the Superintendent, On-Site Supervisor and the Drilling Contractor PIC.
- Recheck all pressures and fluid volume on accumulator unit
- If pressure has built or is anticipated during the kill to reach 1,000 psi or greater, the annular preventer will not be used as the primary pressure control device and operations will swap to the upper BOP pipe ram.

2.2 PROCEDURE WHILE TRIPPING

- Sound alarm (alert crew)
- Stab full opening safety valve in the drill string and close.
- Space out drill string (ensure no tool joint is located in the BOP element selected for initial closure).
- Shut down pumps (stop pumps and observe well.)
- Shut-in Well - If flow is suspected or confirmed, close uppermost applicable BOP element. (HCR and choke will already be in the closed position.)
 - **Note:** Either the uppermost pipe ram or annular preventer can be used.
- Confirm shut-in
- Notify tool pusher/company representative
- Gather all relevant data required:
 - SIDPP and SICP
 - Hole Depth and Hole TVD
 - Pit gain

Procedure While Tripping (Continued)

- Time
- Kick Volume
- Pipe depth

- MW in, MW out
 - SPR's (Slow Pump Rate's)
- Regroup and identify forward plan (let well stabilize, update kill sheet, inventory mud additives and mud volumes on location)
- Company Representative, Drilling Superintendent, Drilling Engineer and Drilling Manager will discuss well control kill method to be utilized. A verbal Risk Assessment and preferred kill method will be finalized. Initial Risk Assessment will be finalized within 1 hour of initial shut in.
- No well kill operation commences until there is a plan agreed by the Superintendent, On-Site Supervisor and the Drilling Contractor PIC.
- Recheck all pressures and fluid volume on accumulator unit
- If pressure has built or is anticipated during the kill to reach 1,000 psi or greater, the annular preventer will not be used as the primary pressure control device and operations will swap to the upper BOP pipe ram.

2.3 PROCEDURE WHILE RUNNING CASING

- Sound alarm (alert crew)
- Stab crossover and full opening safety valve and close
- Space out casing (ensure no coupling is located in the BOP element selected for initial closure).
- Shut down pumps (stop pumps and observe well.)
- Shut-in Well - If flow is suspected or confirmed, close uppermost applicable BOP element. (HCR and choke will already be in the closed position.)
 - **Note:** Either the uppermost pipe ram or annular preventer can be used.
- Confirm shut-in
- Notify tool pusher/company representative
- Gather all relevant data required:
 - SIDPP and SICP
 - Hole Depth and Hole TVD
 - Pit gain
 - Time
 - Kick Volume
 - Pipe depth
 - MW in, MW out
 - SPR's (Slow Pump Rate's)
- Regroup and identify forward plan (let well stabilize, update kill sheet, inventory mud additives and mud volumes on location)
- Company Representative, Drilling Superintendent, Drilling Engineer and Drilling Manager will discuss well control kill method to be utilized. A verbal Risk Assessment and preferred kill method will be finalized. Initial Risk Assessment will be finalized within 1 hour of initial shut in.
- No well kill operation commences until there is a plan agreed by the Superintendent, On-Site Supervisor and the Drilling Contractor PIC.
- Recheck all pressures and fluid volume on accumulator unit
- If pressure has built or is anticipated during the kill to reach 1,000 psi or greater, the annular preventer will not be used as the primary pressure control device and operations will swap to the upper BOP pipe ram.

2.4 PROCEDURE WITH NO PIPE IN HOLE (OPEN HOLE)

- Sound alarm (alert crew)
- Shut-in with blind rams or BSR. (HCR and choke will already be in the closed position.)
- Confirm shut-in

- Notify toolpusher/company representative
- Gather all relevant data required:
 - Shut-In Pressure
 - Hole Depth and Hole TVD
 - Pit gain
 - Time
 - Kick Volume
 - MW in, MW out
 - SPR's (Slow Pump Rate's)
- Regroup and identify forward plan (let well stabilize, update kill sheet, inventory mud additives and mud volumes on location)
- Company Representative, Drilling Superintendent, Drilling Engineer and Drilling Manager will discuss well control kill method to be utilized. A verbal Risk Assessment and preferred kill method will be finalized. Initial Risk Assessment will be finalized within 1 hour of initial shut in.
- No well kill operation commences until there is a plan agreed by the Superintendent, On-Site Supervisor and the Drilling Contractor PIC.
- Recheck all pressures and fluid volume on accumulator unit.

2.5 PROCEDURE WHILE PULLING BHA THRU STACK

- PRIOR to pulling last joint of drill pipe thru the stack.
- Perform flow check, if flowing.
- Sound alarm (alert crew).
- Stab full opening safety valve and close
- Space out drill string with tool joint just beneath the upper pipe ram.
- Shut-in using upper pipe ram. (HCR and choke will already be in the closed position).
- Confirm shut-in.
- Notify toolpusher/company representative
- Read and record the following:
 - SIDPP and SICP
 - Pit gain
 - Time
- Regroup and identify forward plan
- **With BHA in the stack and compatible ram preventer and pipe combo immediately available.**
 - Sound alarm (alert crew)
 - Stab crossover and full opening safety valve and close
 - Space out drill string with upset just beneath the compatible pipe ram.
 - Shut-in using compatible pipe ram. (HCR and choke will already be in the closed position.)
 - Confirm shut-in
 - Notify toolpusher/company representative
 - Read and record the following:
 - SIDPP and SICP
 - Pit gain

Procedures While Pulling BHA thru Stack (Continued)

- Time
- Regroup and identify forward plan

- **With BHA in the stack and NO compatible ram preventer and pipe combo immediately available.**
 - Sound alarm (alert crew)
 - If possible to pick up high enough, pull string clear of the stack and follow “Open Hole” scenario.
 - If impossible to pick up high enough to pull the string clear of the stack:
 - Stab crossover, make up one joint/stand of drill pipe, and full opening safety valve and close
 - Space out drill string with tool joint just beneath the upper pipe ram.
 - Shut-in using upper pipe ram. (HCR and choke will already be in the closed position.)
 - Confirm shut-in
 - Notify toolpusher/company representative
 - Read and record the following:
 - SIDPP and SICP
 - Pit gain
 - Time

WH&TH Design # 1B

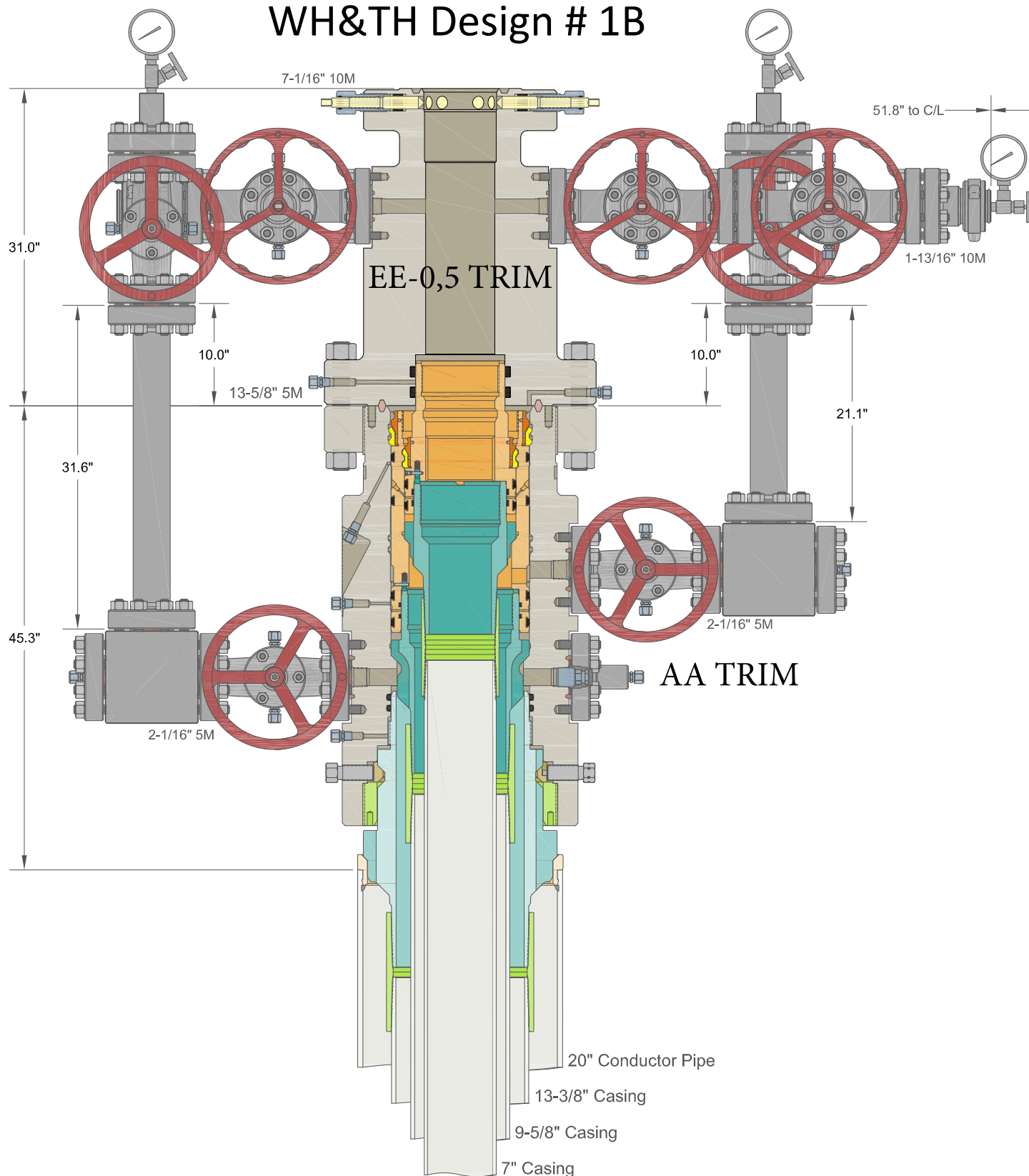

INFORMATION CONTAINED HEREIN IS THE PROPERTY OF CACTUS WELLHEAD, LLC. REPRODUCTION, DISCLOSURE, OR USE THEREOF IS PERMISSIBLE ONLY AS PROVIDED BY CONTRACT OR AS EXPRESSLY AUTHORIZED BY CACTUS WELLHEAD, LLC.

CACTUS WELLHEAD LLC

MARATHON OIL COMPANY

20" x 13-3/8" x 9-5/8" x 7" MBU-3T-CFL-R-DBLO Wellhead
With 13-5/8" 5M x 7-1/16" 10M CTH-DBLHPS Tubing Head (31" LG)
Utilizing Pin Down Mandrel Casing Hangers

DRAWN	DLE	24JUL17
APPRV		
DRAWING NO. ODE0001624		

LEGEND

PROPOSED WELL PAD —————

EXISTING LEASE ROAD - - - - -

PROPOSED LEASE ROAD ————

FENCE — x — x —

RIG LAYOUT

OSO BUENO 35-26 FED COM
WELLS: WC 3H - WC 5H - FB 101H
SEC. 2 TWP. 24-S RGE. 27-E

SURVEY: N.M.P.M.

COUNTY: EDDY

OPERATOR: MARATHON OIL PERMIAN LLC

U.S.G.S. TOPOGRAPHIC MAP: OTIS, N.M.

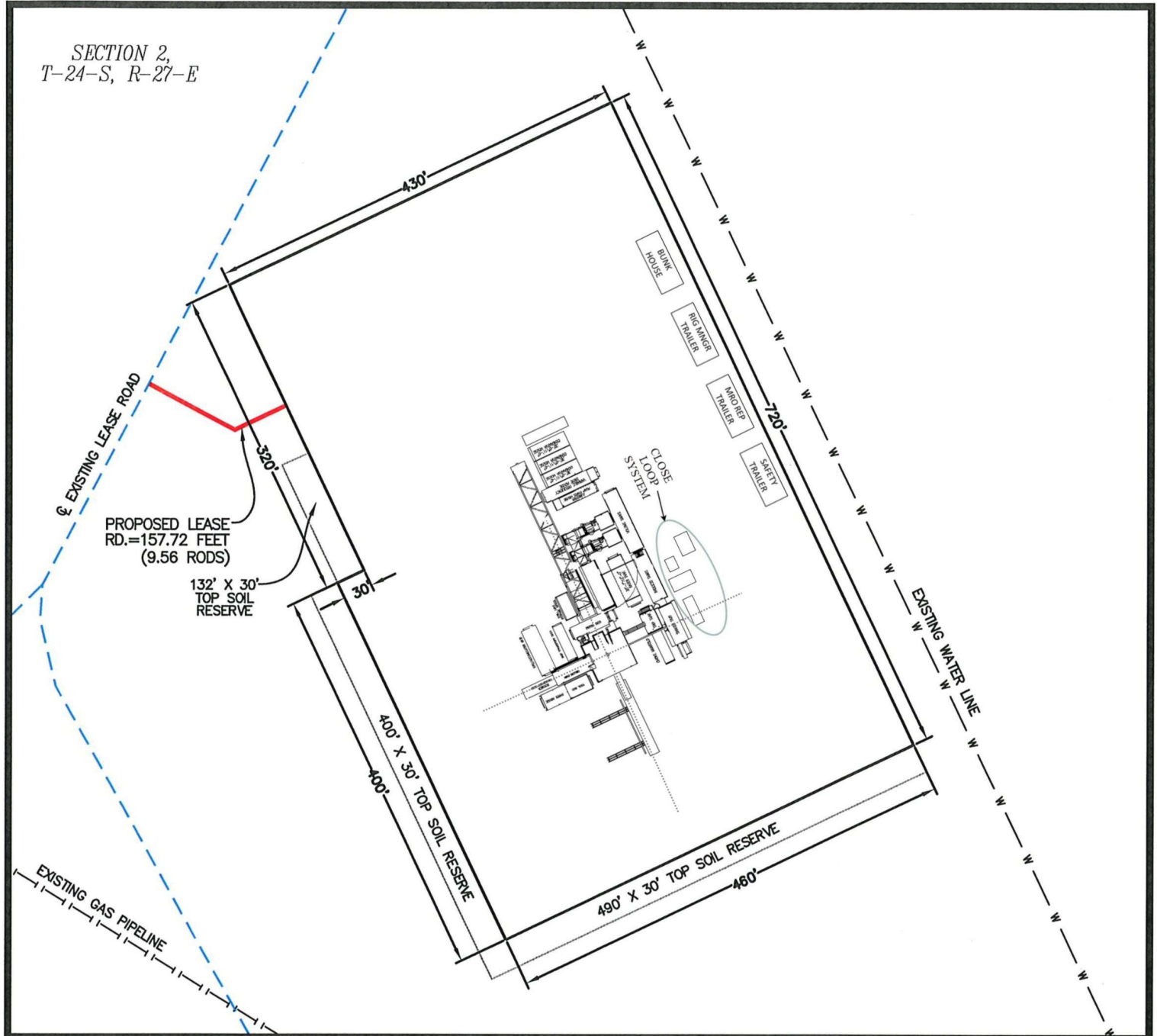

1	2/09/2021	DEF
REV.	DATE	BY

NOTE:
THIS IS NOT A BOUNDARY SURVEY,
APPARENT PROPERTY CORNERS AND
PROPERTY LINES ARE SHOWN FOR
INFORMATION ONLY. BOUNDARY DATA SHOWN
IS FROM STATE OF NEW MEXICO OIL
CONSERVATION DIVISION FORM C-102
INCLUDED IN THIS SUBMITTAL.

75' 0' 75' 150'

SCALE: 1" = 150'

Released to Imaging: 10/2/2024 11:31:36 AM

PREPARED BY:
R-SQUARED GLOBAL, LLC
1309 LOUISVILLE AVENUE,
MONROE, LA 71201
318-323-6900 OFFICE
JOB No. R3960_006

LEGEND

PROPOSED WELL PAD ———
 EXISTING LEASE ROAD - - - - -
 PROPOSED LEASE ROAD ———
 FENCE — x — x —

H2S LAYOUT

OSO BUENO 35-26 FED COM
 WELLS: WC 3H - WC 5H - FB 101H
 SEC. 2 TWP. 24-S RGE. 27-E

SURVEY: N.M.P.M.

COUNTY: EDDY

OPERATOR: MARATHON OIL PERMIAN LLC

U.S.G.S. TOPOGRAPHIC MAP: OTIS, N.M.

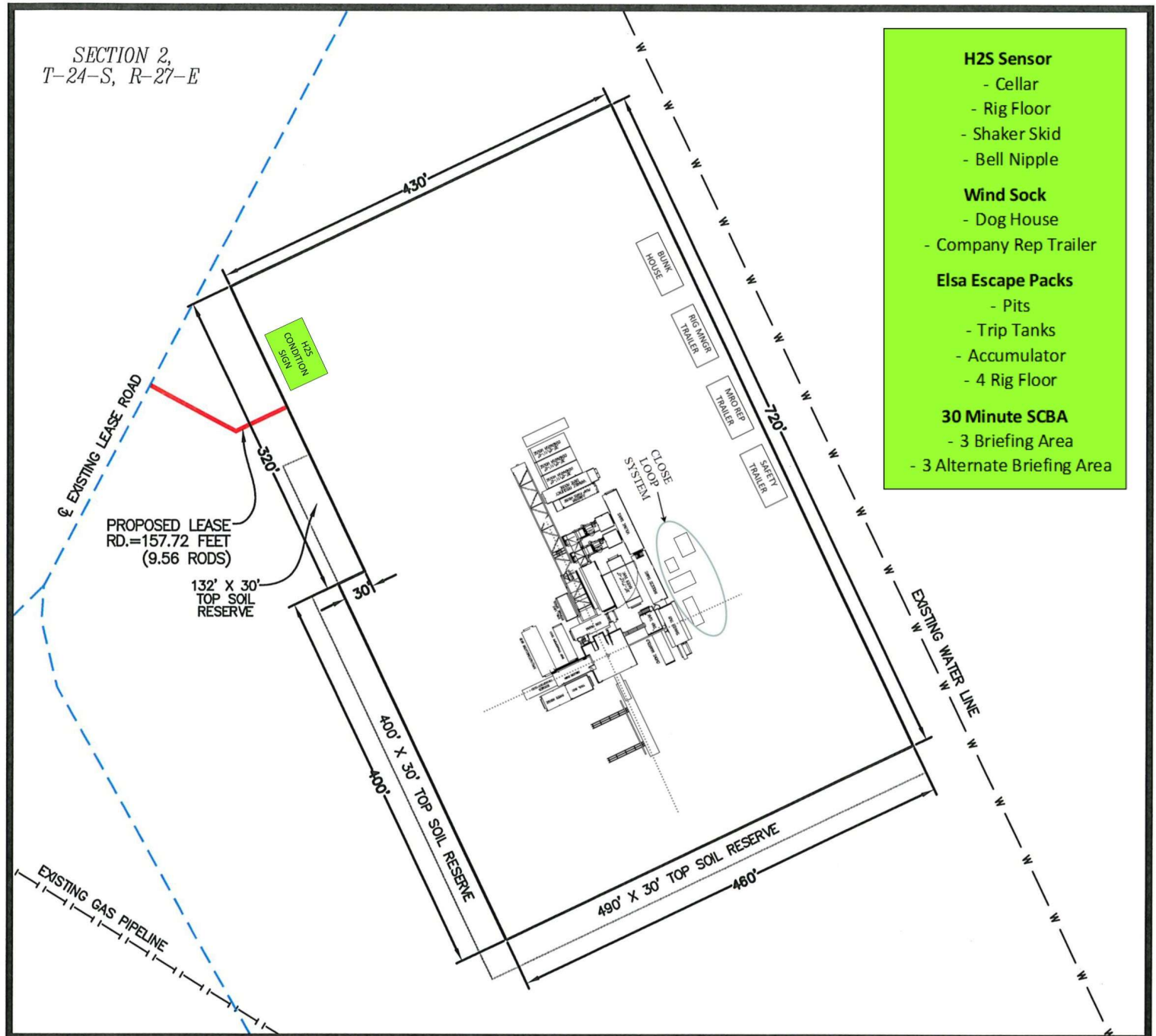
**H2S Sensor**

- Cellar
- Rig Floor
- Shaker Skid
- Bell Nipple

Wind Sock

- Dog House
- Company Rep Trailer

Elsa Escape Packs

- Pits
- Trip Tanks
- Accumulator
- 4 Rig Floor

30 Minute SCBA

- 3 Briefing Area
- 3 Alternate Briefing Area

NOTE:
 THIS IS NOT A BOUNDARY SURVEY,
 APPARENT PROPERTY CORNERS AND
 PROPERTY LINES ARE SHOWN FOR
 INFORMATION ONLY. BOUNDARY DATA SHOWN
 IS FROM STATE OF NEW MEXICO OIL
 CONSERVATION DIVISION FORM C-102
 INCLUDED IN THIS SUBMITTAL.

75' 0' 75' 150'

SCALE: 1" = 150'

Released to Imaging: 10/2/2024 11:31:36 AM

1	2/09/2021	DEF
REV.	DATE	BY

PREPARED BY:
 R-SQUARED GLOBAL, LLC
 1309 LOUISVILLE AVENUE,
 MONROE, LA 71201
 318-323-6900 OFFICE
 JOB No. R3960_006



MARATHON OIL COMPANY

OSO BUENO 35-26 FED COM
WXY Well # 2H WXY Well #6H
WC Well # 3H FB Well #101H
WC Well #5H

SHL: 631' FNL & 1198' FEL of Unit Letter 'A', Section 2 T-24S, R-27E
BHL: 330' FNL & 580 FEL of Unit Letter 'A', Section 26, T-23S, R-27E

EDDY County, New Mexico

Rig: TBD

01/18/21

EMERGENCY MEDICAL PROCEDURES

DO NOT PANIC

REMAIN CALM-THINK

1. HOLD YOUR BREATH. (DO NOT INHALE, STOP BREATHING)
2. PUT ON BREATHING APPARATUS. (NOTE: DO NOT ATTEMPT RESCUE UNTIL YOU HAVE PUT ON BREATHING APPARATUS.)
3. REMOVE VICTIM (S) TO FRESH AIR AS QUICKLY AS POSSIBLE.
4. BE SURE YOU HAVE MOVED VICTIM OUT OF CONTAMINATED AREA BEFORE REMOVING YOUR RESPIRATOR.
5. APPLY MOUTH-TO-MOUTH ARTIFICIAL RESPIRATION, WHICH IS MORE EFFECTIVE, WHILE SOMEONE ELSE GETS THE OXYGEN RESUSCITATOR. RENDER OXYGEN RESUSCITATION ONLY IF PORPERLY TRAINED IN ITS USE.
6. PROVIDE FOR PROMPT TRANSPORTATION TO HOSPITAL AND CONTUNUE GIVING ARTIFICIAL RESPIRATION IF NEEDED.
7. HOSPITAL (S) OR MEDICAL FACILITIES NEED TO BE INFORMED BEFOREHAND, OF THE POSSIBILITY OF H2S GAS POISONING, NO MATTER HOW REMOTE THE POSSIBLITY IS.

Lea Regional Medical Center	(575)492-5000
5419 N Lovington Hwy, Hobbs, NM 88240	
AMBULANCE	911
FIRE DEPARTMENT- HOBBS, NM	(575) 397-9308
POLICE - HOBBS, NM	(575) 397-9265

8. NOTIFY EMERGENCY-ROOM PERSONEL THAT THE VICTIM (S) HAVE POSSIBLY BEEN EXPOSED TO H2S GAS POISONING.

TOTAL SAFETY INC
1420 East Greene St.
Carlsbad, NM 88220

THIS H2S DRILLING OPERATIONS PLAN WAS
PREPARED BY: Sean Chamblee
Strategic Account Manager
Cell: 713-703-6295

TOTAL SAFETY INC
1420 East Greene St
Carlsbad, NM 88220
Phone: 432-561-5049

H2S DRILLING OPERATIONS PLAN INDEX

- I. INTRODUCTION
 - A. Oil Company Address and Legal Description of Well Site
 - B. Directions to Well Site
 - C. Purpose of Plan
- II. LOCATION LAYOUT
 - A. Location Map
 - B. General & Specific Area Maps
- III. SAFETY EQUIPMENT
 - A. Safety Equipment Provided by TOTAL SAFETY INC.
 - B. Type of Equipment and Storage Locations
 - C. Maximum Number of People on Location at any one time
- IV. OPERATING PROCEDURES
 - A. Blowout Prevention Measures During Drilling
 - B. Gas Monitoring Equipment
 - C. Crew Training and Protection
 - D. Metallurgical Considerations
 - E. Mud Program and Treating
 - F. Well Control Equipment
- V. OPERATING CONDITIONS
 - A. Definition of Warning Flags
 - B. Circulating Out Kick (Wait and Weight Method)
 - C. Coring Operations in H2S Bearing Zones
- VI. EMERGENCY PROCEDURES
 - A. Sounding Alarm
 - B. Drilling Crew Actions
 - C. Responsibilities of Personnel
 - D. Steps to be Taken
 - E. Company and Contract Personnel
 - F. Leak Ignition
 - G. General Equipment
 - H. Critical Operations

VII. LIST OF APPENDICES

- A. Emergency and Medical Facilities
- B. Law Enforcement Agencies and Fire Fighting Facilities
- C. Well Control Specialists
- D. Governmental Agencies

VIII. RESIDENTS AND LANDOWNERS

- A. Radius of Exposure Map with Residences Shown
- B. Residents Within Radius of Exposure and Telephone Numbers

IX. ADDITIONAL INFORMATION

- A. Hydrogen Sulfide Essay
- B. Hydrogen Sulfide Hazards
- C. Toxicity Table
- D. Treatment
- E. Characteristics of H₂S
- F. Safe Practices

INTRODUCTION

H2S DRILLING OPERATIONS PLAN

This Drilling Operations Plan was written specifically for:

MARATHON OIL COMPANY
4111 TIDWELL
CALRSBAD, NM 88220

Action Plan for Accidental Release of H2S

OSO BUENO 35-26 FED COM
WXY Well # 2H WXY Well #6H
WC Well # 3H FB Well #101H
WC Well #5H

EDDY COUNTY, NM

Information, provisions and practices, as set forth in this plan, may be subject to revision and/or updating.

01/18/21

MARATHON OIL COMPANY
4111 TIDWELL
CALRSBAD, NM 88220

OSO BUENO 35-26 FED COM
WXY Well # 2H WXY Well #6H
WC Well # 3H FB Well #101H
WC Well #5H

EDDY COUNTY, NM

DIRECTIONS

DIRECTIONS TO LOCATION:

FROM THE INTERSECTION OF US HWY 285 AND 8TH STREET IN LOVING, NM,
HEAD SOUTH ON US HWY 285 FOR 0.8 MILES TO HIGBY HOLE RD.
CONTINUE RIGHT ON HIGBY HOLE RD, HEADING SOUTH FOR 0.4 MILES, TO
BOUNDS RD. TURN RIGHT ONTO BOUNDS RD., HEADING SOUTHWEST FOR
3.0 MILES TO A CALICHE ROAD. TURN LEFT ONTO CALICHE ROAD, HEADING
SOUTH FOR 0.7 MILES, TO THE PROPOSED LEASE ROAD FOR THE OSO
BUENO 35-26 FED COM WXY2H/WXY6H WELL LOCATION PAD. TURN LEFT
ONTO SAID PROPOSED LEASE RD., HEADING EAST FOR 158 FEET AND
ENTERING THE NORTHWEST CORNER OF SAID WELL LOCATION PAD.

GPS Coordinates: 32.25226225, -104.15593893
EDDY COUNTY, NEW MEXICO

PURPOSE OF PLAN: The purpose of this plan is to safeguard the lives of the public, contract personnel and company personnel in the event of equipment failure or disasters during drilling or completion operations in formations that may contain Hydrogen Sulfide Gas, H₂S.

As a precautionary measure, this Drilling Plan has been prepared to assure the safety of all concerned, should a disaster occur. However, the Oil Company Representative may have specified materials and practices for the drilling or completion of this well, which supercede the minimum requirements as outlined in this plan.

Definitions: For the purpose of this plan the following definitions are to be referred to:

Controlled Release – Any release that is planned and occurs during normal operations. A controlled release is managed per the procedures outlined in this section.

Uncontrolled Release – Any release that is unplanned and not immediately contained utilizing established shut-in procedures. An uncontrolled release is normally associated with a loss of well control.

SCBA – (Self Contained Breathing Apparatus) – A full-face mask respirator with a supplied positive pressure air source.

Donned SCBA – When it is required per this plan to “**don**” a SCBA, personnel will be 100% masked up and be on supplied breathing air.

SCBA On Person – When it is required per this plan to have SCBA “on person”, personnel will be required to wear the SCBA equipment - but not be masked up.

“Qualified Buddy” – Person who has been fit tested and is trained and is familiar with the requirements of donning an SCBA. This person will provide immediate assistance to another person who may be utilizing an SCBA or SkaPack in an IDLH atmosphere in the event of an emergency situation.

In Scope Personnel – Rig Personnel who will be working or otherwise present in potential H₂S release areas, including the rig floor, cellar, pits, and shaker areas. This would not include 3rd party contractors who do not have a function, besides evacuating the rig, during an emergency condition such as during a well control event or H₂S / LEL alarm. All qualified personnel that have a function to shut a well in during an emergency will be considered In-Scope per this plan

Out of Scope Personnel –. All personnel that are not in scope will be Out of Scope per the definition of this plan

H₂S Office – Onsite office trailer space or vehicle that will be designated as the H₂S office

Marathon H2S Plan Custodian – Marathon HES Advisor, Supervisor or Technician that has been specifically assigned per the authorization page of this plan to maintain this document.

LOCATION VERIFICATION MAP

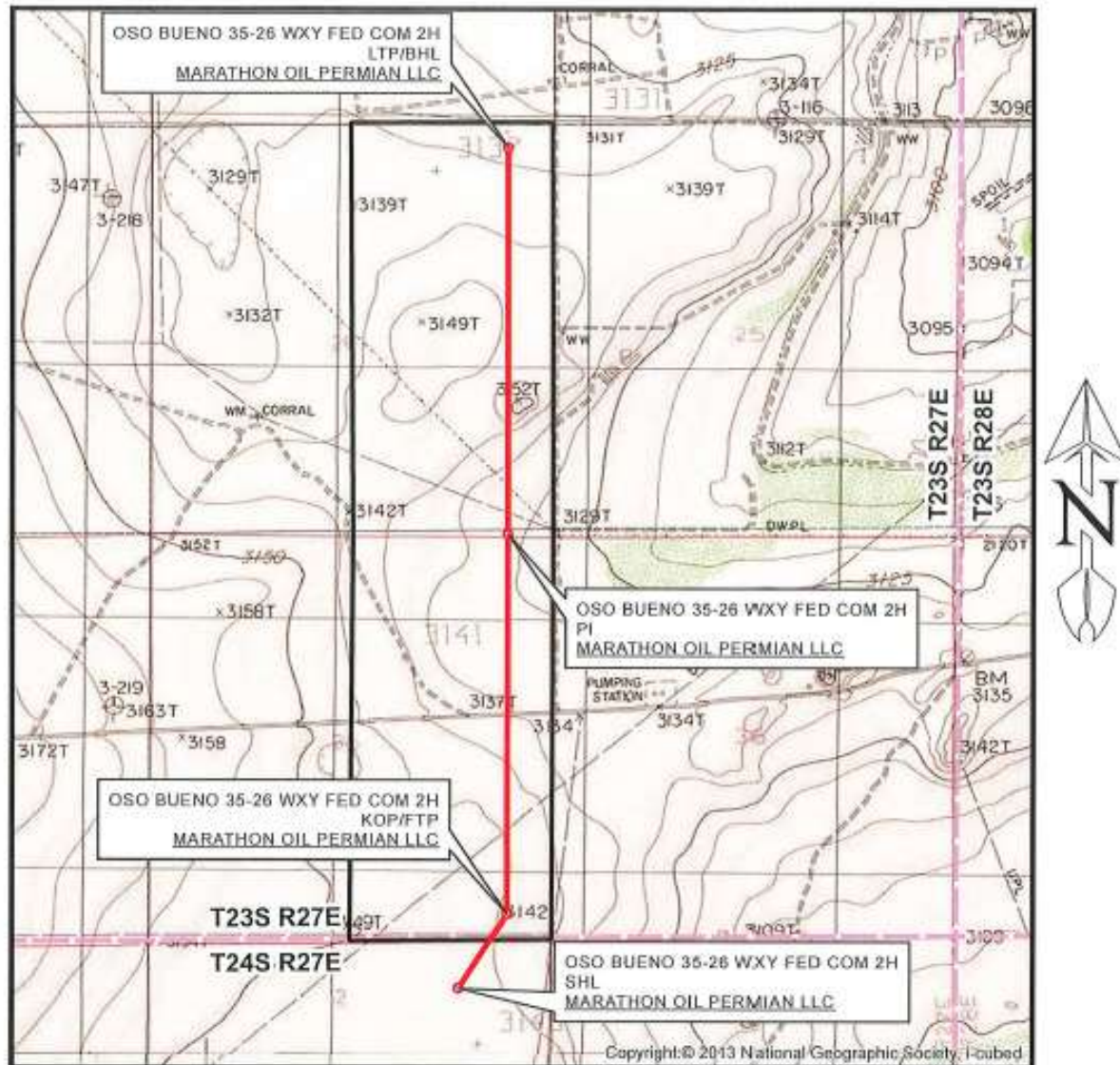

SEC. 2 TWP. 24-S RGE. 27-E
SURVEY: N.M.P.M.
COUNTY: EDDY
OPERATOR: MARATHON OIL PERMIAN LLC
DESCRIPTION: 631' FNL & 1198' FEL
ELEVATION: 3149'
LEASE: OSO BUENO 35-26 FED COM
U.S.G.S. TOPOGRAPHIC MAP: OTIS, NM.

1" = 2,000'
CONTOUR INTERVAL = 5'



SHEET 2 OF 4

PREPARED BY:
R-SQUARED GLOBAL, LLC
1309 LOUISVILLE AVENUE, MONROE, LA 71201
318-323-6900 OFFICE
JOB No. R3960_006

VICINITY MAP

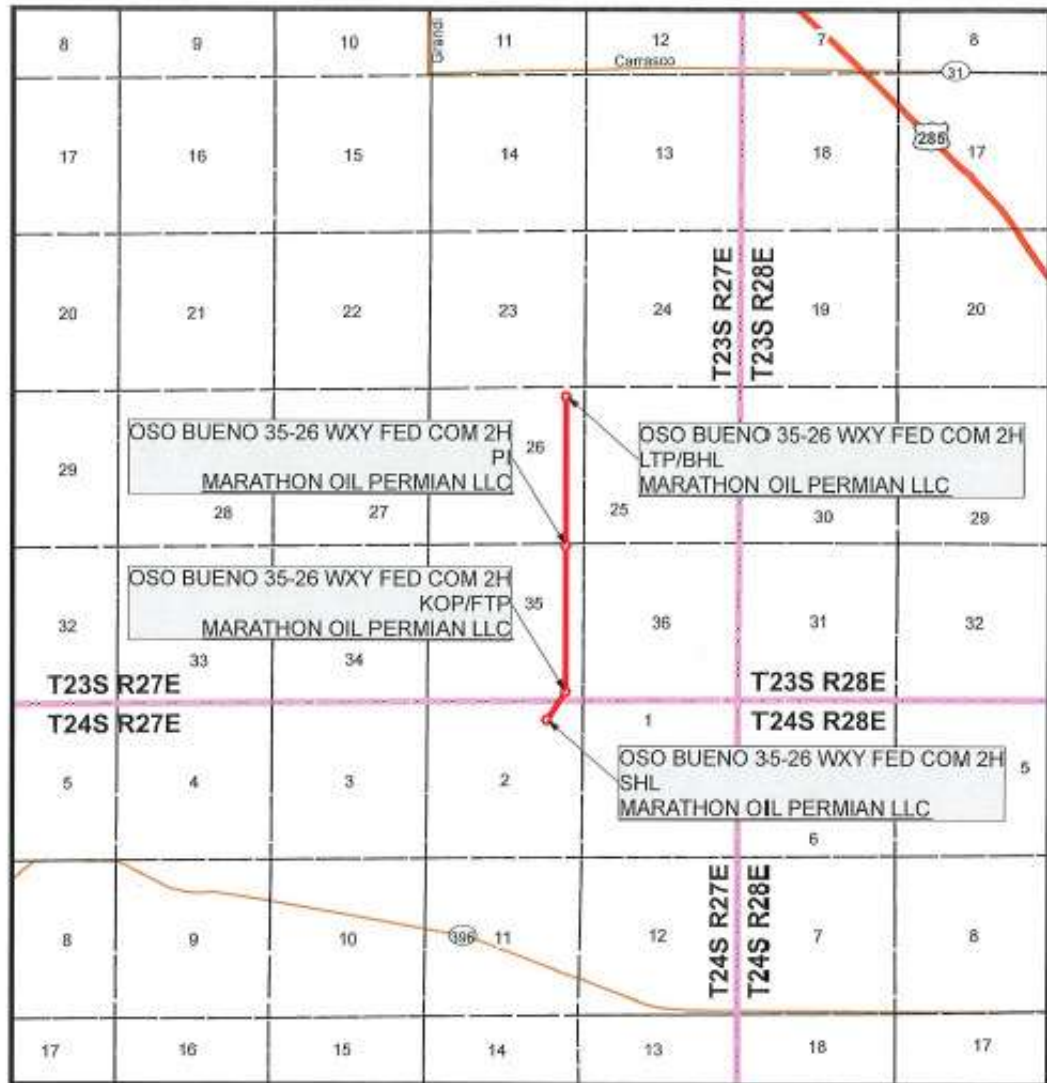

SEC. 2 TWP. 24-S RGE. 27-E
 SURVEY: N.M.P.M.
 COUNTY: EDDY
 OPERATOR: MARATHON OIL PERMIAN LLC
 DESCRIPTION: 631' FNL & 1198' FEL
 ELEVATION: 3149'
 LEASE: OSO BUENO 35-26 FED COM
 U.S.G.S. TOPOGRAPHIC MAP: OTIS, NM.



SHEET 3 OF 4

PREPARED BY:
 R-SQUARED GLOBAL, LLC
 1309 LOUISVILLE AVENUE, MONROE, LA 71201
 504-323-6960 OFFICE
 JOB No. R3960_006

SAFETY EQUIPMENT

All H2S related Safety Equipment must be installed, tested and Operational at a depth of 500 feet above, or 3 days prior to penetrating the first zone expected to contain H2S.

SAFETY EQUIPMENT PROVIDED BY TOTAL SAFETY INC.

<u>QTY</u>	<u>EQUIPMENT</u>
6 each	30-minute self-contained breathing apparatus
6 each	ELSA Escape Packs
1 Lot	Sufficient low-pressure airline hose with quick connects
1	6 Channel fixed H2S monitor
4	H2S Sensors (Loc determined at rig up – General: Cellar, Shale Shaker, floor/driller area)
4	Explosion proof Alarm Station (1-Drill Floor, 1- Pits/Shakers, 1- Generators, 1 Quarters area)
10	Personal H2S Monitors
1	Gastec pump type gas detector
Set	Various range of H2s & SO2 detector tubes
2 each	Windsocks w/frames and poles
1 Set	H2S and briefing area signs
1 Set	Well condition signs and flags
1	Flare Gun & Flares

TYPE OF EQUIPMENT AND STORAGE LOCATIONS

1. There will be six 30-minute self-contained breathing apparatus on location. They will be positioned as follows: Two at Briefing Area #1 Two at Briefing Area #2, Two at rig dog house. SCBA Facepieces will be equipped with voice amplifiers for effective means of communication when using protective breathing apparatus.
2. There will be six Escape-type packs on location. One for the Derrickman. One on the Shaker. One at the bottom of rig dog house stairway and spares.
3. A Gastec, pump type, gas detector with low and high range detector tubes for H₂S and SO₂ will be located in the doghouse
4. Two Briefing Areas will be designated at opposite ends of the location.
5. The Briefing Area most upwind is designated as the Safety Briefing Area #1. In an emergency, personnel must assemble at this upwind area for instructions from their supervisor.
6. The H₂S ‘Safety’ trailer provided by Total Safety, Inc. will contain a cascade system of at least 5 each -300 C.F. air cylinders that will provide a continuous air supply to air lines located on the rig. Note: This trailer will **Only** be provided if H₂S conditions require the use of the Air Trailer. (If Required)
7. Two windsocks will be installed so as to be visible from all parts of the location.
8. A well condition warning sign will be displayed at the location entrance to advise of current operating conditions. The condition signs must be at least 200’ from the entrance but not more than 500’ away.
9. A list of emergency telephone numbers will be kept on rig floor, tool pusher’s trailer, the Oil Company’s trailer and in the “safety” trailer (if Provided).
10. The primary means of communication will be cell phones.

11. A barricade will be available to block the entrance to location should an emergency occur. In most cases the use of a vehicle is used to block the entrance.
12. A 6-channel H₂S monitor will be located in the doghouse. The 3 sensors will be installed: one on the shale shaker, one at the Cellar, one at the rig floor.
13. An undulating high and low pitch siren and light will be installed on the derrick "A" leg.
14. If H₂S concentration reach 10 ppm an explosion-proof bug blower (fan) will be installed under the rig floor to disperse possible accumulations of H₂S.
15. Any time it is necessary to flare gas containing H₂S, a Sulfur Dioxide monitor or Detector tubes will be used to determine SO₂ concentrations.
16. A flare gun with flares will also be provided in the event it is necessary to ignite the well from a safe distance.

OPERATING PROCEDURES

BLOWOUT PREVENTION MEASURES DURING DRILLING

1. Blowout Prevention Requirements:

All BOP equipment shall meet the American Petroleum Institute specifications as to materials acceptable for H₂S service and tested accordingly (or to BLM specifications).

2. Drilling String Requirements:

All drill string components are to be of material that meets the American Petroleum Institute's specifications for H₂S service. All drill string components should be inspected to IADC critical service specifications prior to running in well.

GAS MONITORING EQUIPMENT

1. A continuous H₂S detection system, consisting of three H₂S detectors and an audible/visual warning system will be in operating during all phases of this H₂S Drilling Operations Plan. The detection system will be adjusted and calibrated such that an H₂S exposure of 10 ppm or higher (at any sensor) will trigger the audible and visual portion (wailing or yelping siren) of the warning system (i.e. H₂S continually present at or above threshold levels) a trained operator or H₂S supervisor will monitor the H₂S detection system.

2. When approaching or completing H₂S formations, crewmembers may attach personnel H₂S monitors to their person.

3. Hand held H₂S sampling gas detectors will be used to check areas not covered by automatic monitoring equipment.

CREW TRAINING AND PROTECTION

1. All personnel working at the well site will be properly trained in accordance with the general training requirements outlined in the API Recommended Practices for Safe Drilling of Wells Containing H₂S. The training will cover, but will not be limited to, the following:
 - a. General information of H₂S AND SO₂ GAS
 - b. Hazards of these gases
 - c. Safety equipment on location
 - d. Proper use and care of personal protective equipment
 - e. Operational procedures in dealing with H₂S gas
 - f. Evacuation procedures
 - g. First aid, reviving an H₂S victim, toxicity, etc.
 - h. Designated Safe Briefing Areas
 - i. Buddy System
 - j. Regulations
 - k. Review of Drilling Operations Plan
2. Initial training shall be completed when drilling reaches, a depth of 500' above or 3 days prior to penetrating (whichever comes first) the first zone containing or expected to contain H₂S. It must also include a review of the site specific Drilling Operations Plan and, if applicable, the Public Protections Plan.
3. Weekly H₂S and well control drills for all personnel on each working crew shall be conducted.
4. All training sessions and drills shall be recorded on the driller's log or its equivalent.
5. Safety Equipment:
As outlined in the Safety Equipment index, H₂S safety protection equipment will be available to/or assigned each person on location.
6. One person (by job title) shall be designated and identified to all on-site personnel as the person primarily responsible for the overall operation of the on-site safety and training programs. This will be the PIC

METALLURGICAL CONSIDERATIONS

1. Steel drill pipe used in H₂S environments should have yield strength of 95,000psi or less because of potential embrittlement problems. Must conform to the current National Association of Corrosion Engineers (NACE) Standard MR-0175-90, Material Requirement, Sulfide Stress Cracking Resistant Metallurgical Material for Oil Field Equipment. Drill stem joints near the top of the drill string are normally under the highest stress levels during drilling and do not have the protection of elevated down hole temperatures. These factors should be considered in design of the drill string. Precautions should be taken to minimize drill string stress caused by conditions such as excessive dogleg severity, improper torque, whip, abrasive wear or tool joints and joint imbalance. American Petroleum Institute, Bulletin RR 7G, will be used as a guideline for drill string precautions.
2. Corrosion inhibitors may be applied to the drill pipe or to the mud system as an additional safeguard.
3. Blowout preventors should meet or exceed the recommendations for H₂S service as set forth in the latest edition of API RI 53.

MUD PROGRAM AND TREATING

1. It is of utmost importance that the mud be closely monitored for detection of H₂S and reliability of the H₂S treating chemicals.
2. Identification and analysis of sulfides in the mud and mud filtrates will be carried out per operators prescribed procedures.
3. The mud system will be pre-treated with Zinc Carbonate, Ironite Sponge or similar chemicals of H₂S control prior to drilling into the H₂S bearing formation. Sufficient quantities of corrosion inhibitor should be on location to treat the drill string during Drill Stem Test Operations. Additionally, Aqua Ammonia should be on hand to treat the drill string for crew protection, should H₂S be encountered while tripping string following drill stem testing

WELL CONTROL EQUIPMENT

1. Flare System
 - a. A flare system shall be designed and installed to safely gather and burn H₂S Bearing gas.
 1. Flare lines shall be located as far from the operating site as feasible and in a manner to compensate for wind changes.
 2. The flare line mouth shall be located not less then 150' from wellbore.
 3. Flare lines shall be straight unless targeted with running tees.
 4. Flare Gun & Flares to ignite the well
2. Remote Controlled Choke
 - a. A remote controlled choke shall be installed for all H₂S drilling and where feasible for completion operations. A remote controlled valve may be used in lieu of this requirement for completions operations.
3. Mud-gas separators and rotating heads shall be installed and operable for all exploratory wells.

OPERATING CONDITIONS

A Well Condition Sign and Flag will be posted on all access roads to the location. The sign shall be legible and large enough to be read by all persons entering the well site and be placed a minimum of 200' but no more than 500' from the well site which allows vehicles to turn around at a safe distance prior to reaching the site.

DEFINITION OF WARNING FLAGS

1. Condition:
GREEN-NORMAL OPERATIONS
Any operation where the possibility of encountering H₂S exists but no H₂S has been detected.
2. Condition:
YELLOW-POTENTIAL DANGER, CAUTION
Any operation where the possibility of encountering H₂S exists and in all situations where concentrations of H₂S are detected in the air below the threshold level (10ppm)
 - a. Cause of condition:
 - *Circulating up drill breaks
 - *Trip gas after trip
 - *Circulating out gas on choke
 - *Poisonous gas present, but below threshold concentrations
 - *Drill stem test
 - b. Safety Action:
 - *Check safety equipment and keep it with you
 - *Be alert for a change in condition
 - *Follow instructions
3. Condition:
RED-EXTREME DANGER
Presence of H₂S at or greater than 10ppm. Breathing apparatus must be worn.
 - a. Safety action:

*MASK UP. All personal will have protective breathing equipment with them. All nonessential personnel will move to the Safe Briefing Area and stay there until instructed to do otherwise. All essential Qualified Personnel, using the "Buddy System" (those necessary to maintain control of the well) will don breathing apparatus to perform operations related to well control.

The decision to ignite the well is the responsibility of the operator's on-site representative and should be made only as a last resort, when it is clear that:

- *human life is endangered
- *there is no hope of controlling the well under prevailing conditions

Order evacuation of local people within the danger zone. Request help from local authorities, State Police, Sheriff's Dept. and Service Representative.

CIRCULATING OUT KICK (WAIT AND WEIGHT METHOD)

If it is suspected that H₂S is present with the gas whenever a kick is taken, the wait and weight method of eliminating gas and raising the mud will be followed.

1. Wait and Weight Method:

a. The wait and Weight Method is:

- *increase density of mud in pits to 'kill' weight mud.
- *open choke and bring pump to initial circulating pressure by holding casing pressure at original valve until pump is up to predetermined speed.
- *when initial circulating pressure is obtained on drill pipe, zero pump stroke counter and record time.
- *reduce drill pipe pressure from initial circulating pressure to final circulating pressure by using pump strokes and/or time according to graph
- *when 'kill' weight mud is at the bit, hold final circulating pressure until kill weight mud is to surface.

b. If a kick has occurred, the standard blowout procedure will be followed and the wait and weight method will be used to kill the well. When the well has been put on the choke and circulation has been established, the following safety procedure must be established.

- *determine when gas is anticipated to reach surface.

- *all non-essential personnel must be moved to safe briefing area
- *all remaining personnel will check out and keep with them their protective breathing apparatus.
- *mud men will see that the proper amount of H₂S scavenging chemical is in the mud and record times checked
- *make sure ignition flare is burning and valves are open to designated flare stacks

CORING OPERATIONS IN H₂S BEARING ZONES

1. Personal protective breathing apparatus will be worn from 10 to 15 stands in advance of retrieving the core barrel. Cores to be transported should be sealed and marked to the presence of H₂S.
 - a. Yellow Caution Flag will be flown at the well condition sign.
 - b. The "NO SMOKING" rule will be enforced

DRILL STEM TESTING OF H₂S ZONES

1. The DST subsurface equipment will be suitable for H₂S service as recommended by the API
2. Drill stem testing of H₂S zone will be conducted in daylight hours
3. All non-essential personnel will be moved to an established safe area or off location
4. The "NO SMOKING" rule will be enforced
5. DST fluids will be circulated through a remote controlled choke and a separator to permit flaring of gas. A continuous pilot light will be used.
6. A yellow or red flag will be flown at entrance to location depending on present gas condition
7. If warranted, the use of Aqua Ammonia for neutralizing the toxicity of H₂S from drill string
 - a. During drill stem tests adequate Filming Amine for H₂S corrosion and Aqua Ammonia for neutralizing H₂S should be on location.
8. On completion of DST, if H₂S contaminated formation fluids or gases are present in drill string, floor workers will be masked up before test valve is removed from drill string and continue "mask

on” conditions until such time that readings in the work area do not exceed 10ppm of H₂S gas.

EMERGENCY PROCEDURES

SOUNDING ALARM

In case of an alarm the crews will muster up at the designated area. Total Safety will be dispatched with (2) HES Techs who are to go in under protective breathing air and check the alarm readings and sniff ambient air for the presence of H₂S.

By no means are the Co. Rep or HES Advisor to go in under air with the HES Tech. If there is another method in place where the Rig Manager is to go in with the Tech we need to ensure that the rig company has cleared them and that they are properly trained.

1. The fact is to be instilled in the minds of all rig personnel that the sounding alarm means only one thing: H₂S IS PRESENT. Everyone is to proceed to his assigned station and the contingency plan is put into effect.

DRILLING CREW ACTIONS

1. All personnel will don their protective breathing apparatus. The driller will take necessary precautions as indicated in operating procedures.
2. The Buddy system will be implemented. All personnel will act upon directions from the operator's on-site representative.
3. If there are non-essential personnel on location, they will move off location.
4. Entrance to the location will be patrolled, and the proper well condition flag will be displayed at the entrance to the location.

RESPONSIBILITIES OF PERSONNEL

In order to assure the proper execution of this plan, it is essential that one person be responsible for and in complete charge of implementing these procedures. The responsibility will be as follows:

1. The operator's on-site representative or his assistant
2. Contract Tool Pusher

STEPS TO BE TAKEN

In the event of an accidental release of a potentially hazardous volume of H₂S, the following steps will be taken:

1. Contact by the quickest means of communications: the main offices of Oil Company & Contractor as listed on the preceding page.
2. An assigned crewmember will blockade the entrance to the location. No unauthorized personnel will be allowed entry into the location.
3. The operator's on-site representative will remain on location and attempt to regain control of the well.
4. The drilling company's rig superintendent will begin evacuation of those persons in immediate danger. He will begin by telephoning residents in the danger zone. In the event of no contact by telephoning, the tool pusher will proceed at once to each dwelling for a person-to-person contact. In the event the tool pusher cannot leave the location, he will assign a responsible crewmember to proceed in the evacuation of local residents. Upon arrival, the Sheriff's Department and TOTAL SAFETY personnel will aid in further evacuation.

LEAK IGNITION

Leak Ignition procedure: (used to ignite a leak in the event it becomes necessary to protect the public)

1. Two men, the operator's on-site representative and the contractor's rig superintendent or TOTAL SAFETY's representative(s), wearing self-contained pressure demand air masks must determine the perimeter of the flammable area. This should be done with one man using an H₂S detector and the other one using a flammable gas detector. The flammable perimeter should be established at 30% to 40% of the lower flammable limits.
2. After the flammable perimeter has been established and all employees and citizens have been removed from the area, the ignition team should move to the up-wind area of the leak perimeter and fire a flare into the area if the leak isn't ignited on the first attempt, move in 20 to 30 feet and fire again. Continue moving in and firing until the leak is ignited or the flammable gas detector indicates the ignition

- team is moving into the hazardous area. If trouble is incurred in igniting the leak by firing toward the leak, try firing 40 degrees to 90 degrees to each side of the area where you have been firing. If still no ignition is accomplished ignite the copper line burner and push it into the leak area. This should accomplish ignition. If ignition is not possible due to the makeup of the gas, the toxic leak perimeter must be established and maintained to insure evacuation is completed and continue until the emergency is secure.
3. The following equipment and man-power will be required to support the ignition team:
 - a. one flare gun with flares
 - b. four pressure demand air packs
 - c. two nylon ropes tied to the ignition team
 - d. two men in a clear area equipped with air packs
 - e. portable propane bottle with copper line
 4. The person with the final authority to ignite the well.

GENERAL EQUIPMENT

1. Two areas on the location will be designated as Briefing Areas. The one that is upwind from the well will be designated as the "Safe Briefing Area"
2. In the case of an emergency, personnel will assemble in the upwind area as per prior instructions from the operator's representative.
3. The H2S "Safety" trailer provided by TOTAL SAFETY will contain 10 air cylinders, a resuscitator, one 30-minute air pack and will have a windsock.
4. Two other windsocks will be installed.
5. A condition warning sign will be displayed at the location entrance.
6. A list of emergency telephone numbers will be kept on the rig floor, tool pusher's trailer and the Oil Company's trailer.
7. Two barricades will be available to block the entrance to location.
8. An undulating high and low pitch siren will be installed.
9. A telephone line or mobile phone will be available at the well site for incoming and outgoing communications.

CRITICAL OPERATIONS

These guidelines will be implemented during H2S alarms on drilling locations with the intent of minimizing catastrophic damage of “**critical tasks**” ONLY and exposure of field personnel (e.g. cement in the stack).

We will wait on Total Safety (or H2S Safety Company) for all other alarm events that aren't defined as “critical”.

- 1.) H2S alarm sounds, crews secure well, and muster based off of wind direction. MOC Operation, MOC Safety, and H2S service company notification will be made and representative from the H2S Service Company is in route to location.
- 2.) Two qualified in scope personnel will don SCBA, utilizing the "buddy system", and respond to area of H2S alarm location to verify the presence of H2S utilizing hand held four gas analyzer or other approved and provided method.
- 3.) If no H2S is found, the “all clear” will be authorized by the Marathon Oil Drilling Superintendent and HES to resume operations. H2S service company will still be required to respond.

Note: Personnel will return to muster area awaiting H2S service company and additional equipment if H2S is verified.

Note: Personnel will be trained annually on H2S and the elements of this guideline. The MOC HES Advisor and Co Man will receive hands on training from a H2S service company field tech, on how to properly identify the location of the alarming sensor, and the proper method for checking the alarmed area.

APPENDICES

EMERGENCY & MEDICAL FACILITIES:

Marathon Oil Corporation Emergency Numbers

Matt Rugaard	Drilling Manager	mprugaard@marathonoil.com	281-513-5163
Mark Bly	Drilling Superintendent	permiansuper@marathonoil.com	281-840-0467
Chris Shields	Drilling Superintendent	permiansuper@marathonoil.com	281-840-0467
Don Eynon	Drilling Engineer	deenyon@marathonoil.com	713-296-3265
Paul Allen	Drilling Engineer	pallen@marathonoil.com	713-296-3262
Chris Montan	Drilling Engineer	cmontan@marathonoil.com	713-296-4367
Robert Amaya	Drilling Engineer	RAmaya1@marathonoil.com	713-296-2371
Jeremy Wilson	Lead HES Advisor	permianchesh@marathonoil.com	281-659-3734
Scott Doughty	Lead HES Advisor	permianchesh@marathonoil.com	281-659-3734
Precision 101	Company Man	Prec101@marathonoil.com	
Precision 582	Company Man	Prec582@marathonoil.com	
Precision 594	Company Man	Prec594@marathonoil.com	
Precision 601	Company Man	Prec601@marathonoil.com	
Precision 101	HES Advisor	Prec101hes@marathonoil.com	
Precision 582	HES Advisor	Prec582hes@marathonoil.com	
Precision 594	HES Advisor	Prec594hes@marathonoil.com	
Precision 601	HES Advisor	Prec601hes@marathonoil.com	

Emergency Services Area Numbers: Or Call 911

Sheriff (Eddy County, NM)	575-887-7551	New Mexico Poison Control	800-222-1222
Sheriff (Lea County, NM)	575-396-3611	Border Patrol (Las Cruces, NM)	575-528-6600
New Mexico State Police	575-392-5580/5588	Energy Minerals & Natural Resources Dept.	575-748-1283
Carlsbad Medical Center	575-887-4100	Environmental Health Dept.	505-476-8600
Lea Regional Medical Center	575-492-5000	OSHA (Santa Fe, NM)	505-827-2855
Police (Carlsbad, NM)	575-885-2111		
Police (Hobbs, NM)	575-392-9265		
Fire (Carlsbad, NM)	575-885-3124		
Fire (Hobbs, NM)	575-397-9308		
Ambulance Service	911	TOTAL SAFETY H2S – SAFETY SERVICES	432-561-5049

1. For Life Flight, 1st dial “911” They will determine nearest helicopter and confirm the need for helicopter.

RESIDENTS AND LANDOWNERS

RESIDENCE

THERE ARE NO HOUSES WITHIN THE ROE.

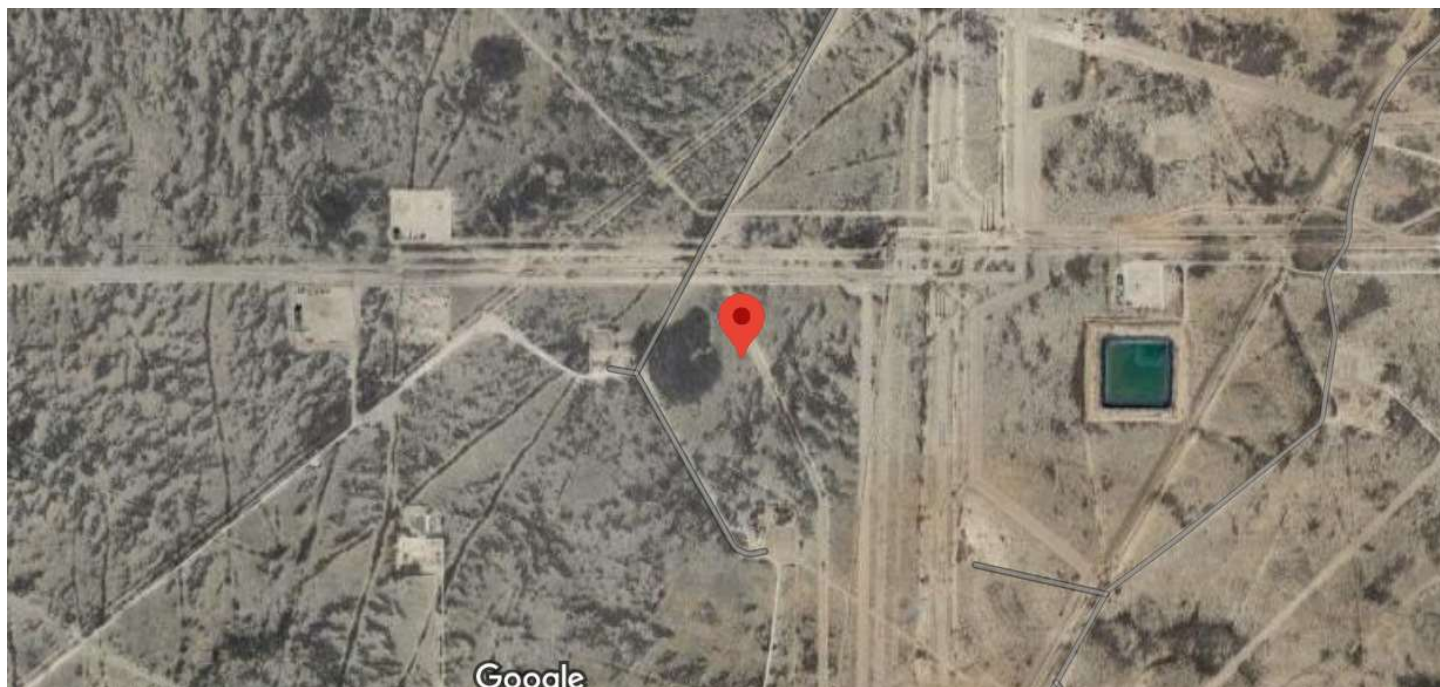

ADDITIONAL INFORMATION

A. HYDROGEN SULFIDE ESSAY

A deadly enemy of those people employed in the petroleum industry, this gas can paralyze or kill quickly. At least part of the answer lies in education in the hazards, symptoms, characteristics, safe practices, treatment, and the proper use of personal protective equipment.

B. HYDROGEN SULFIDE HAZARDS

The principal hazard to personnel is asphyxiation or poisoning by inhalation. Hydrogen Sulfide is a colorless, flammable gas having an offensive odor and a sweetish taste. It is highly toxic and doubly hazardous because it is heavier than air (specific gravity = 1.19). It's offensive odor, like that of a rotten egg, has been used as an indicator by many old timers in the oil field, but is not a reliable warning of the presence of gas in a dangerous concentration because people differ greatly in their ability to detect smells. Where high concentrations are encountered, the olfactory nerves are rapidly paralyzed, diluting the sense of smell as a warning indicator. A concentration of a few hundredths of one percent higher than that causing irritation can cause asphyxia and death—in other words there is a very narrow margin between consciousness and unconsciousness, and between unconsciousness and death.

Where high concentrations cause respiratory paralysis, spontaneous breathing does not return unless artificial respiration is applied. Although breathing is paralyzed the heart may continue beating for ten minutes after the attack.

C. PHYSIOLOGICAL SYSTEMS

ACUTE: results in almost instantaneous asphyxia, with seeming respiratory paralysis acute poisoning, or strangulation, may occur after even a few seconds inhalation of high concentration and results in panting respiration, pallor, cramps, paralysis and almost immediate loss of consciousness with extreme rapidity from respiratory and cardiac paralysis. One breath of a sufficiently high concentration may have this result.

SUBACUTE: RESULTS IN IRRITATION, PRINCIPALLY OF THE EYES, PERSISTENT COUGH, TIGHTENING OR BURNING IN THE CHEST AND SKIN IRRITATION FOLLOVED BY DEPRESSION OF THE CENTRAL NERVOUS SYSTEM. The eye irritation ranges in severity from mild conjunctivitis to swelling and bulging of the conjunctiva photophobia (abnormal intolerance of light) and temporary blindness.

D. TREATMENT

1. Victim should be removed to fresh air immediately by rescuers wearing respiratory protective equipment. Protect yourself while rescuing.
2. If the victim is not breathing, begin immediately to apply artificial respiration. (See other chart for the chances for life after breathing has stopped.) If a resuscitator is available let another employee get it and prepare for use.
3. Treat for shock, keep victim warm and comfortable
4. Call a doctor, in all cases, victims of poisoning should be attended by a physician.

E. CHARACTERISTICS OF H₂S

1. Extremely Toxic (refer to chart for toxicity of Hydrogen Sulfide).
2. Heavier than air. Specific gravity= 1.19.
3. Colorless, has odor of rotten eggs.
4. Burns with a blue flame and produces sulfur Dioxide (SO₂) gas, which is very irritating to eyes and lungs. The SO₂ is also toxic and can cause serious injury.
5. H₂S is almost as toxic as hydrogen cyanide.
6. H₂S forms explosive mixture, with air between 4.3% and 46% by volume.
7. Between 5 and 6 times as toxic as carbon monoxide.
8. Produces irritation to eyes, throat, and respiratory tract.
9. Threshold Limit Value (TLV) maximum of eight hours exposure without protective respiratory equipment-10ppm.

F. SAFE PRACTICES

If you are faced with an H2S problem in your operations, the following safe practices are recommended:

1. Be absolutely sure all concerned are familiar with the hazards concerning H2S and how to avoid it.
2. All employees should know how to operate and maintain respiration equipment.
3. Be able to give and demonstrate artificial respiration.
4. Post areas where there is poisonous gas with suitable warning signs.
5. Be sure all new employees are thoroughly schooled before they are sent to the field-tomorrow may be too late.
6. Teach men to avoid gas whenever possible-work on the windward side, have fresh air mask available.
7. Never let bad judgment guide you-wear respiratory equipment when gauging tanks, etc. Never try to hold your breath in order to enter a contaminated atmosphere.
8. In areas of high concentration, a two-man operation is preferred.
9. Never enter a tank, cellar or other enclosed place where gas can accumulate without proper respiratory protective equipment and a safety belt secured to a lifeline held by another person outside.
10. Always check out danger areas first with H2S detectors before allowing anyone to enter. DO NOT TRY TO DETERMINE THE PRESENCE OF GAS BY its ODOR.
11. Wear proper respiratory equipment for the job at hand. Never take a chance with equipment with which you are unfamiliar. If in doubt, consult your supervisor.
12. Carry out practice drills every month with emergency and maintenance breathing air equipment. Telling or showing a group how to operate equipment is not enough-make them show you.
13. Maximum care should be taken to prevent the escape of fumes into the air of working places by leaks, etc.
14. Communication such as radio and telephones should be provided for those people employed where H2S may be present.

TOXICITY OF HYDROGEN SULFIDE TO MEN

H ₂ S Per Cent (PPM)**	0 - 2 Minutes	0 - 15 Minutes	15 - 30 Minutes	30 Minutes to 1 hour	1 - 4 Hours	4 - 8 Hours	4 - 48 Hours
0.005 (50)				Mild Conjunctivities; respiratory tract irritation			
0.010 (100)				Throat			
0.010 (100)		Coughing; irritation of eyes; loss of pain in eyes; sense of smell sleepiness	Disturbed respiration; pain in eyes; sleepiness		Salivation & mucous discharge; sharp pain in eyes; coughing	Increased symptoms*	Hemorrhage & death*
0.015 (150)					Difficult breathing; blurred vision; light & shy		
0.020 (200)		Loss of sense of smell	Throat & eye irritation	Throat & eye irritation	Difficult breathing; blurred vision; light & shy	Serious irritating effects	Hemorrhage & death*
0.025 (250)					Hemorrhage & death		
0.035 (350)	Irritation of eyes; loss of sense of smell	Irritation of eyes	Painful secretion of tears; weariness	Light & shy; nasal catarrh; pain in eyes; difficult breathing			
0.035 (350)		Irritation of eyes; loss of sense of smell	Difficult respiration; coughing; irritation of eyes	Increased irritation of eyes and nasal tract; dull pain head; weariness; light shy	Dizziness weak- ness; increased irritation; death	Death*	
0.050 (500)	Coughing collapse & unconsciousness	Respiratory disturbances; irritation of eyes; collapse of eyes	Serious eye irritation; palpitation of heart; few cases of death*	Severe pain in eyes and head dizziness; trembling of extremities; great weakness & death*			
0.060 (600)	Collapse *	Collapse*					
0.070 (700)	unconsciousness; death*	unconsciousness; death*					
0.808 (800)							
0.100 (1000)							
0.150 (1500)							

*Data secured from experiments of dogs which have susceptibility similar to men. **PPM - parts per million



Pro Directional Survey Report

MarathonOil

Company:	Marathon Oil	Local Co-ordinate Reference:	Well WC No. 3H
Project:	Eddy County, NM	TVD Reference:	well @ 3174.00usft
Site:	Oso Bueno 35-26	MD Reference:	well @ 3174.00usft
Well:	WC No. 3H	North Reference:	Grid
Wellbore:	OH	Survey Calculation Method:	Minimum Curvature
Design:	Prelim Plan A	Database:	WellPlanner1

Project	Eddy County, NM		
Map System:	US State Plane 1927 (Exact solution)	System Datum:	Mean Sea Level
Geo Datum:	NAD 1927 (NADCON CONUS)		
Map Zone:	New Mexico East 3001		

Site		Oso Bueno 35-26						
Site Position:		Northing:	455,330.15	usft	Latitude:	32.251695		
From:	Map	Easting:	554,872.22	usft	Longitude:	-104.155837		
Position Uncertainty:	0.00	usft	Slot Radius:	13-3/16	"	Grid Convergence:	0.09	°

Well	WC No. 3H					
Well Position	+N/-S	0.00 usft	Northing:	455,355.98 usft	Latitude:	32.251766
	+E/-W	0.00 usft	Easting:	554,926.37 usft	Longitude:	-104.155662
Position Uncertainty		0.00 usft	Wellhead Elevation:	usft	Ground Level:	3,149.00 usft

Wellbore	OH				
Magnetics	Model Name	Sample Date	Declination (°)	Dip Angle (°)	Field Strength (nT)
	HDGM	1/13/2021	7.02	59.92	47,705.20

Design	Prelim Plan A				
Audit Notes:					
Version:	Phase:	PLAN	Tie On Depth:	0.00	
Vertical Section:	Depth From (TVD) (usft)	+N/-S (usft)	+E/-W (usft)	Direction (°)	
	0.00	0.00	0.00		0.03

Survey Tool Program	Date	1/15/2021			
From (usft)	To (usft)	Survey (Wellbore)	Tool Name	Description	
0.00	19,827.54	Prelim Plan A (OH)	MWD+IFR1	OWSG MWD + IFR1	

Planned Survey										
Measured Depth (usft)	Inclination (°)	Azimuth (°)	Vertical Depth (usft)	+N/-S (usft)	+E/-W (usft)	Vertical Section (usft)	Dogleg Rate (°/100usft)	Build Rate (°/100usft)	Turn Rate (°/100usft)	
0.00	0.00	0.00	0.00	0.00	0.00	0.00	0.00	0.00	0.00	
100.00	0.00	0.00	100.00	0.00	0.00	0.00	0.00	0.00	0.00	
200.00	0.00	0.00	200.00	0.00	0.00	0.00	0.00	0.00	0.00	
300.00	0.00	0.00	300.00	0.00	0.00	0.00	0.00	0.00	0.00	
400.00	0.00	0.00	400.00	0.00	0.00	0.00	0.00	0.00	0.00	
500.00	0.00	0.00	500.00	0.00	0.00	0.00	0.00	0.00	0.00	
600.00	0.00	0.00	600.00	0.00	0.00	0.00	0.00	0.00	0.00	
700.00	0.00	0.00	700.00	0.00	0.00	0.00	0.00	0.00	0.00	
800.00	0.00	0.00	800.00	0.00	0.00	0.00	0.00	0.00	0.00	
900.00	0.00	0.00	900.00	0.00	0.00	0.00	0.00	0.00	0.00	



Pro Directional Survey Report

MarathonOil

Company:	Marathon Oil	Local Co-ordinate Reference:	Well WC No. 3H
Project:	Eddy County, NM	TVD Reference:	well @ 3174.00usft
Site:	Oso Bueno 35-26	MD Reference:	well @ 3174.00usft
Well:	WC No. 3H	North Reference:	Grid
Wellbore:	OH	Survey Calculation Method:	Minimum Curvature
Design:	Prelim Plan A	Database:	WellPlanner1

Planned Survey									
Measured Depth (usft)	Inclination (°)	Azimuth (°)	Vertical Depth (usft)	+N/-S (usft)	+E/-W (usft)	Vertical Section (usft)	Dogleg Rate (°/100usft)	Build Rate (°/100usft)	Turn Rate (°/100usft)
1,000.00	0.00	0.00	1,000.00	0.00	0.00	0.00	0.00	0.00	0.00
1,100.00	2.00	34.73	1,099.98	1.43	0.99	1.43	2.00	2.00	0.00
1,200.00	4.00	34.73	1,199.84	5.74	3.98	5.74	2.00	2.00	0.00
1,300.00	6.00	34.73	1,299.45	12.90	8.94	12.90	2.00	2.00	0.00
1,400.00	8.00	34.73	1,398.70	22.91	15.88	22.92	2.00	2.00	0.00
1,500.00	10.00	34.73	1,497.47	35.77	24.79	35.78	2.00	2.00	0.00
1,600.00	12.00	34.73	1,595.62	51.45	35.66	51.47	2.00	2.00	0.00
1,700.00	12.00	34.73	1,693.44	68.54	47.51	68.56	0.00	0.00	0.00
1,800.00	12.00	34.73	1,791.25	85.63	59.35	85.66	0.00	0.00	0.00
1,900.00	12.00	34.73	1,889.07	102.71	71.20	102.75	0.00	0.00	0.00
2,000.00	12.00	34.73	1,986.88	119.80	83.04	119.84	0.00	0.00	0.00
2,100.00	12.00	34.73	2,084.70	136.89	94.88	136.94	0.00	0.00	0.00
2,200.00	12.00	34.73	2,182.51	153.98	106.73	154.03	0.00	0.00	0.00
2,300.00	12.00	34.73	2,280.33	171.06	118.57	171.13	0.00	0.00	0.00
2,400.00	12.00	34.73	2,378.14	188.15	130.42	188.22	0.00	0.00	0.00
2,500.00	12.00	34.73	2,475.96	205.24	142.26	205.31	0.00	0.00	0.00
2,600.00	12.00	34.73	2,573.77	222.33	154.11	222.41	0.00	0.00	0.00
2,700.00	12.00	34.73	2,671.59	239.41	165.95	239.50	0.00	0.00	0.00
2,800.00	12.00	34.73	2,769.40	256.50	177.79	256.60	0.00	0.00	0.00
2,900.00	12.00	34.73	2,867.22	273.59	189.64	273.69	0.00	0.00	0.00
3,000.00	12.00	34.73	2,965.03	290.68	201.48	290.78	0.00	0.00	0.00
3,100.00	12.00	34.73	3,062.84	307.76	213.33	307.88	0.00	0.00	0.00
3,200.00	12.00	34.73	3,160.66	324.85	225.17	324.97	0.00	0.00	0.00
3,300.00	12.00	34.73	3,258.47	341.94	237.02	342.06	0.00	0.00	0.00
3,400.00	12.00	34.73	3,356.29	359.03	248.86	359.16	0.00	0.00	0.00
3,500.00	12.00	34.73	3,454.10	376.12	260.70	376.25	0.00	0.00	0.00
3,600.00	12.00	34.73	3,551.92	393.20	272.55	393.35	0.00	0.00	0.00
3,700.00	12.00	34.73	3,649.73	410.29	284.39	410.44	0.00	0.00	0.00
3,800.00	12.00	34.73	3,747.55	427.38	296.24	427.53	0.00	0.00	0.00
3,900.00	12.00	34.73	3,845.36	444.47	308.08	444.63	0.00	0.00	0.00
4,000.00	12.00	34.73	3,943.18	461.55	319.93	461.72	0.00	0.00	0.00
4,100.00	12.00	34.73	4,040.99	478.64	331.77	478.81	0.00	0.00	0.00
4,200.00	12.00	34.73	4,138.81	495.73	343.61	495.91	0.00	0.00	0.00
4,300.00	12.00	34.73	4,236.62	512.82	355.46	513.00	0.00	0.00	0.00
4,400.00	12.00	34.73	4,334.44	529.90	367.30	530.10	0.00	0.00	0.00
4,500.00	12.00	34.73	4,432.25	546.99	379.15	547.19	0.00	0.00	0.00
4,600.00	12.00	34.73	4,530.07	564.08	390.99	564.28	0.00	0.00	0.00
4,700.00	12.00	34.73	4,627.88	581.17	402.84	581.38	0.00	0.00	0.00
4,800.00	12.00	34.73	4,725.70	598.25	414.68	598.47	0.00	0.00	0.00
4,900.00	12.00	34.73	4,823.51	615.34	426.52	615.57	0.00	0.00	0.00
5,000.00	12.00	34.73	4,921.33	632.43	438.37	632.66	0.00	0.00	0.00
5,100.00	12.00	34.73	5,019.14	649.52	450.21	649.75	0.00	0.00	0.00
5,200.00	12.00	34.73	5,116.95	666.60	462.06	666.85	0.00	0.00	0.00
5,300.00	12.00	34.73	5,214.77	683.69	473.90	683.94	0.00	0.00	0.00



Pro Directional Survey Report

MarathonOil

Company:	Marathon Oil	Local Co-ordinate Reference:	Well WC No. 3H
Project:	Eddy County, NM	TVD Reference:	well @ 3174.00usft
Site:	Oso Bueno 35-26	MD Reference:	well @ 3174.00usft
Well:	WC No. 3H	North Reference:	Grid
Wellbore:	OH	Survey Calculation Method:	Minimum Curvature
Design:	Prelim Plan A	Database:	WellPlanner1

Planned Survey										
Measured Depth (usft)	Inclination (°)	Azimuth (°)	Vertical Depth (usft)	+N/-S (usft)	+E/-W (usft)	Vertical Section (usft)	Dogleg Rate (°/100usft)	Build Rate (°/100usft)	Turn Rate (°/100usft)	
5,400.00	12.00	34.73	5,312.58	700.78	485.75	701.03	0.00	0.00	0.00	
5,500.00	12.00	34.73	5,410.40	717.87	497.59	718.13	0.00	0.00	0.00	
5,600.00	12.00	34.73	5,508.21	734.95	509.43	735.22	0.00	0.00	0.00	
5,700.00	12.00	34.73	5,606.03	752.04	521.28	752.32	0.00	0.00	0.00	
5,800.00	12.00	34.73	5,703.84	769.13	533.12	769.41	0.00	0.00	0.00	
5,900.00	12.00	34.73	5,801.66	786.22	544.97	786.50	0.00	0.00	0.00	
6,000.00	12.00	34.73	5,899.47	803.31	556.81	803.60	0.00	0.00	0.00	
6,100.00	12.00	34.73	5,997.29	820.39	568.66	820.69	0.00	0.00	0.00	
6,200.00	12.00	34.73	6,095.10	837.48	580.50	837.78	0.00	0.00	0.00	
6,300.00	12.00	34.73	6,192.92	854.57	592.34	854.88	0.00	0.00	0.00	
6,400.00	12.00	34.73	6,290.73	871.66	604.19	871.97	0.00	0.00	0.00	
6,500.00	12.00	34.73	6,388.55	888.74	616.03	889.07	0.00	0.00	0.00	
6,600.00	12.00	34.73	6,486.36	905.83	627.88	906.16	0.00	0.00	0.00	
6,700.00	12.00	34.73	6,584.18	922.92	639.72	923.25	0.00	0.00	0.00	
6,800.00	12.00	34.73	6,681.99	940.01	651.57	940.35	0.00	0.00	0.00	
6,900.00	12.00	34.73	6,779.81	957.09	663.41	957.44	0.00	0.00	0.00	
7,000.00	12.00	34.73	6,877.62	974.18	675.25	974.53	0.00	0.00	0.00	
7,100.00	12.00	34.73	6,975.44	991.27	687.10	991.63	0.00	0.00	0.00	
7,200.00	12.00	34.73	7,073.25	1,008.36	698.94	1,008.72	0.00	0.00	0.00	
7,300.00	12.00	34.73	7,171.06	1,025.44	710.79	1,025.82	0.00	0.00	0.00	
7,400.00	12.00	34.73	7,268.88	1,042.53	722.63	1,042.91	0.00	0.00	0.00	
7,500.00	12.00	34.73	7,366.69	1,059.62	734.48	1,060.00	0.00	0.00	0.00	
7,600.00	12.00	34.73	7,464.51	1,076.71	746.32	1,077.10	0.00	0.00	0.00	
7,700.00	12.00	34.73	7,562.32	1,093.79	758.16	1,094.19	0.00	0.00	0.00	
7,716.24	12.00	34.73	7,578.21	1,096.57	760.09	1,096.97	0.00	0.00	0.00	
7,800.00	10.32	34.73	7,660.38	1,109.90	769.32	1,110.30	2.00	-2.00	0.00	
7,900.00	8.32	34.73	7,759.05	1,123.21	778.55	1,123.62	2.00	-2.00	0.00	
8,000.00	6.32	34.73	7,858.23	1,133.69	785.82	1,134.10	2.00	-2.00	0.00	
8,100.00	4.32	34.73	7,957.80	1,141.32	791.10	1,141.73	2.00	-2.00	0.00	
8,200.00	2.32	34.73	8,057.62	1,146.08	794.41	1,146.50	2.00	-2.00	0.00	
8,300.00	0.32	34.73	8,157.59	1,147.98	795.72	1,148.40	2.00	-2.00	0.00	
8,316.24	0.00	0.00	8,173.83	1,148.02	795.75	1,148.44	2.00	-2.00	0.00	
8,400.00	0.00	0.00	8,257.59	1,148.02	795.75	1,148.44	0.00	0.00	0.00	
8,500.00	0.00	0.00	8,357.59	1,148.02	795.75	1,148.44	0.00	0.00	0.00	
8,600.00	0.00	0.00	8,457.59	1,148.02	795.75	1,148.44	0.00	0.00	0.00	
8,700.00	0.00	0.00	8,557.59	1,148.02	795.75	1,148.44	0.00	0.00	0.00	
8,800.00	0.00	0.00	8,657.59	1,148.02	795.75	1,148.44	0.00	0.00	0.00	
8,900.00	0.00	0.00	8,757.59	1,148.02	795.75	1,148.44	0.00	0.00	0.00	
9,000.00	0.00	0.00	8,857.59	1,148.02	795.75	1,148.44	0.00	0.00	0.00	
9,100.00	0.00	0.00	8,957.59	1,148.02	795.75	1,148.44	0.00	0.00	0.00	
9,200.00	0.00	0.00	9,057.59	1,148.02	795.75	1,148.44	0.00	0.00	0.00	
9,300.00	0.00	0.00	9,157.59	1,148.02	795.75	1,148.44	0.00	0.00	0.00	
9,400.00	0.00	0.00	9,257.59	1,148.02	795.75	1,148.44	0.00	0.00	0.00	



Pro Directional Survey Report

MarathonOil

Company:	Marathon Oil	Local Co-ordinate Reference:	Well WC No. 3H
Project:	Eddy County, NM	TVD Reference:	well @ 3174.00usft
Site:	Oso Bueno 35-26	MD Reference:	well @ 3174.00usft
Well:	WC No. 3H	North Reference:	Grid
Wellbore:	OH	Survey Calculation Method:	Minimum Curvature
Design:	Prelim Plan A	Database:	WellPlanner1

Planned Survey

Measured Depth (usft)	Inclination (°)	Azimuth (°)	Vertical Depth (usft)	+N/-S (usft)	+E/-W (usft)	Vertical Section (usft)	Dogleg Rate (°/100usft)	Build Rate (°/100usft)	Turn Rate (°/100usft)
9,500.00	0.00	0.00	9,357.59	1,148.02	795.75	1,148.44	0.00	0.00	0.00
9,564.41	0.00	0.00	9,422.00	1,148.02	795.75	1,148.44	0.00	0.00	0.00
[OsoBueno35-26#3H]KOP/FTP									
9,575.00	1.27	0.03	9,432.59	1,148.14	795.75	1,148.55	12.00	12.00	0.00
9,600.00	4.27	0.03	9,457.56	1,149.35	795.75	1,149.76	12.00	12.00	0.00
9,625.00	7.27	0.03	9,482.43	1,151.86	795.75	1,152.28	12.00	12.00	0.00
9,650.00	10.27	0.03	9,507.13	1,155.67	795.75	1,156.09	12.00	12.00	0.00
9,675.00	13.27	0.03	9,531.61	1,160.77	795.76	1,161.19	12.00	12.00	0.00
9,700.00	16.27	0.03	9,555.78	1,167.14	795.76	1,167.56	12.00	12.00	0.00
9,725.00	19.27	0.03	9,579.58	1,174.77	795.77	1,175.19	12.00	12.00	0.00
9,750.00	22.27	0.03	9,602.95	1,183.64	795.77	1,184.05	12.00	12.00	0.00
9,775.00	25.27	0.03	9,625.83	1,193.71	795.78	1,194.13	12.00	12.00	0.00
9,800.00	28.27	0.03	9,648.15	1,204.97	795.78	1,205.39	12.00	12.00	0.00
9,825.00	31.27	0.03	9,669.85	1,217.39	795.79	1,217.80	12.00	12.00	0.00
9,850.00	34.27	0.03	9,690.86	1,230.92	795.80	1,231.33	12.00	12.00	0.00
9,875.00	37.27	0.03	9,711.15	1,245.53	795.81	1,245.94	12.00	12.00	0.00
9,900.00	40.27	0.03	9,730.64	1,261.18	795.82	1,261.60	12.00	12.00	0.00
9,925.00	43.27	0.03	9,749.28	1,277.83	795.83	1,278.25	12.00	12.00	0.00
9,950.00	46.27	0.03	9,767.02	1,295.44	795.84	1,295.85	12.00	12.00	0.00
9,975.00	49.27	0.03	9,783.83	1,313.95	795.85	1,314.36	12.00	12.00	0.00
10,000.00	52.27	0.03	9,799.63	1,333.31	795.86	1,333.73	12.00	12.00	0.00
10,025.00	55.27	0.03	9,814.41	1,353.48	795.87	1,353.89	12.00	12.00	0.00
10,050.00	58.27	0.03	9,828.11	1,374.39	795.89	1,374.80	12.00	12.00	0.00
10,075.00	61.27	0.03	9,840.69	1,395.98	795.90	1,396.40	12.00	12.00	0.00
10,100.00	64.27	0.03	9,852.13	1,418.21	795.91	1,418.63	12.00	12.00	0.00
10,125.00	67.27	0.03	9,862.39	1,441.01	795.93	1,441.42	12.00	12.00	0.00
10,150.00	70.27	0.03	9,871.44	1,464.31	795.94	1,464.72	12.00	12.00	0.00
10,175.00	73.27	0.03	9,879.26	1,488.05	795.96	1,488.47	12.00	12.00	0.00
10,200.00	76.27	0.03	9,885.82	1,512.17	795.97	1,512.58	12.00	12.00	0.00
10,225.00	79.27	0.03	9,891.12	1,536.60	795.99	1,537.01	12.00	12.00	0.00
10,250.00	82.27	0.03	9,895.13	1,561.27	796.00	1,561.69	12.00	12.00	0.00
10,275.00	85.27	0.03	9,897.84	1,586.12	796.02	1,586.54	12.00	12.00	0.00
10,300.00	88.27	0.03	9,899.25	1,611.08	796.03	1,611.50	12.00	12.00	0.00
10,314.38	90.00	0.03	9,899.47	1,625.46	796.04	1,625.87	12.00	12.00	0.00
10,400.00	90.00	0.03	9,899.47	1,711.08	796.09	1,711.49	0.00	0.00	0.00
10,500.00	90.00	0.03	9,899.48	1,811.08	796.15	1,811.49	0.00	0.00	0.00
10,600.00	90.00	0.03	9,899.48	1,911.08	796.21	1,911.49	0.00	0.00	0.00
10,700.00	90.00	0.03	9,899.49	2,011.08	796.27	2,011.49	0.00	0.00	0.00
10,800.00	90.00	0.03	9,899.49	2,111.08	796.34	2,111.49	0.00	0.00	0.00
10,900.00	90.00	0.03	9,899.50	2,211.08	796.40	2,211.49	0.00	0.00	0.00
11,000.00	90.00	0.03	9,899.50	2,311.08	796.46	2,311.49	0.00	0.00	0.00
11,100.00	90.00	0.03	9,899.51	2,411.08	796.52	2,411.49	0.00	0.00	0.00
11,200.00	90.00	0.03	9,899.51	2,511.08	796.58	2,511.49	0.00	0.00	0.00
11,300.00	90.00	0.03	9,899.52	2,611.08	796.64	2,611.49	0.00	0.00	0.00



Pro Directional
Survey Report

Company:	Marathon Oil	Local Co-ordinate Reference:	Well WC No. 3H
Project:	Eddy County, NM	TVD Reference:	well @ 3174.00usft
Site:	Oso Bueno 35-26	MD Reference:	well @ 3174.00usft
Well:	WC No. 3H	North Reference:	Grid
Wellbore:	OH	Survey Calculation Method:	Minimum Curvature
Design:	Prelim Plan A	Database:	WellPlanner1

Planned Survey									
Measured Depth (usft)	Inclination (°)	Azimuth (°)	Vertical Depth (usft)	+N/-S (usft)	+E/-W (usft)	Vertical Section (usft)	Dogleg Rate (°/100usft)	Build Rate (°/100usft)	Turn Rate (°/100usft)
11,400.00	90.00	0.03	9,899.53	2,711.08	796.70	2,711.49	0.00	0.00	0.00
11,500.00	90.00	0.03	9,899.53	2,811.08	796.76	2,811.49	0.00	0.00	0.00
11,600.00	90.00	0.03	9,899.54	2,911.08	796.82	2,911.49	0.00	0.00	0.00
11,700.00	90.00	0.03	9,899.54	3,011.08	796.88	3,011.49	0.00	0.00	0.00
11,800.00	90.00	0.03	9,899.55	3,111.08	796.94	3,111.49	0.00	0.00	0.00
11,900.00	90.00	0.03	9,899.55	3,211.08	797.00	3,211.49	0.00	0.00	0.00
12,000.00	90.00	0.03	9,899.56	3,311.08	797.06	3,311.49	0.00	0.00	0.00
12,100.00	90.00	0.03	9,899.57	3,411.08	797.12	3,411.49	0.00	0.00	0.00
12,200.00	90.00	0.03	9,899.57	3,511.08	797.19	3,511.49	0.00	0.00	0.00
12,300.00	90.00	0.03	9,899.58	3,611.08	797.25	3,611.49	0.00	0.00	0.00
12,400.00	90.00	0.03	9,899.58	3,711.08	797.31	3,711.49	0.00	0.00	0.00
12,500.00	90.00	0.03	9,899.59	3,811.08	797.37	3,811.49	0.00	0.00	0.00
12,600.00	90.00	0.03	9,899.59	3,911.08	797.43	3,911.49	0.00	0.00	0.00
12,700.00	90.00	0.03	9,899.60	4,011.08	797.49	4,011.49	0.00	0.00	0.00
12,800.00	90.00	0.03	9,899.60	4,111.08	797.55	4,111.49	0.00	0.00	0.00
12,900.00	90.00	0.03	9,899.61	4,211.08	797.61	4,211.49	0.00	0.00	0.00
13,000.00	90.00	0.03	9,899.62	4,311.08	797.67	4,311.49	0.00	0.00	0.00
13,100.00	90.00	0.03	9,899.62	4,411.08	797.73	4,411.49	0.00	0.00	0.00
13,200.00	90.00	0.03	9,899.63	4,511.08	797.79	4,511.49	0.00	0.00	0.00
13,300.00	90.00	0.03	9,899.63	4,611.08	797.85	4,611.49	0.00	0.00	0.00
13,400.00	90.00	0.03	9,899.64	4,711.08	797.91	4,711.49	0.00	0.00	0.00
13,500.00	90.00	0.03	9,899.64	4,811.08	797.98	4,811.49	0.00	0.00	0.00
13,600.00	90.00	0.03	9,899.65	4,911.08	798.04	4,911.49	0.00	0.00	0.00
13,700.00	90.00	0.03	9,899.66	5,011.08	798.10	5,011.49	0.00	0.00	0.00
13,800.00	90.00	0.03	9,899.66	5,111.08	798.16	5,111.49	0.00	0.00	0.00
13,900.00	90.00	0.03	9,899.67	5,211.08	798.22	5,211.49	0.00	0.00	0.00
14,000.00	90.00	0.03	9,899.67	5,311.08	798.28	5,311.49	0.00	0.00	0.00
14,100.00	90.00	0.03	9,899.68	5,411.08	798.34	5,411.49	0.00	0.00	0.00
14,200.00	90.00	0.03	9,899.68	5,511.08	798.40	5,511.49	0.00	0.00	0.00
14,300.00	90.00	0.03	9,899.69	5,611.08	798.46	5,611.49	0.00	0.00	0.00
14,400.00	90.00	0.03	9,899.69	5,711.08	798.52	5,711.49	0.00	0.00	0.00
14,500.00	90.00	0.03	9,899.70	5,811.08	798.58	5,811.49	0.00	0.00	0.00
14,600.00	90.00	0.03	9,899.71	5,911.08	798.64	5,911.49	0.00	0.00	0.00
14,700.00	90.00	0.03	9,899.71	6,011.08	798.70	6,011.49	0.00	0.00	0.00
14,800.00	90.00	0.03	9,899.72	6,111.08	798.77	6,111.49	0.00	0.00	0.00
14,900.00	90.00	0.03	9,899.72	6,211.08	798.83	6,211.49	0.00	0.00	0.00
15,000.00	90.00	0.03	9,899.73	6,311.08	798.89	6,311.49	0.00	0.00	0.00
15,100.00	90.00	0.03	9,899.73	6,411.08	798.95	6,411.49	0.00	0.00	0.00
15,200.00	90.00	0.03	9,899.74	6,511.08	799.01	6,511.49	0.00	0.00	0.00
15,300.00	90.00	0.03	9,899.75	6,611.08	799.07	6,611.49	0.00	0.00	0.00
15,400.00	90.00	0.03	9,899.75	6,711.08	799.13	6,711.49	0.00	0.00	0.00
15,500.00	90.00	0.03	9,899.76	6,811.08	799.19	6,811.49	0.00	0.00	0.00
15,600.00	90.00	0.03	9,899.76	6,911.08	799.25	6,911.49	0.00	0.00	0.00



Pro Directional
Survey Report

Company:	Marathon Oil	Local Co-ordinate Reference:	Well WC No. 3H
Project:	Eddy County, NM	TVD Reference:	well @ 3174.00usft
Site:	Oso Bueno 35-26	MD Reference:	well @ 3174.00usft
Well:	WC No. 3H	North Reference:	Grid
Wellbore:	OH	Survey Calculation Method:	Minimum Curvature
Design:	Prelim Plan A	Database:	WellPlanner1

Planned Survey									
Measured Depth (usft)	Inclination (°)	Azimuth (°)	Vertical Depth (usft)	+N/-S (usft)	+E/-W (usft)	Vertical Section (usft)	Dogleg Rate (°/100usft)	Build Rate (°/100usft)	Turn Rate (°/100usft)
15,700.00	90.00	0.03	9,899.77	7,011.08	799.31	7,011.49	0.00	0.00	0.00
15,800.00	90.00	0.03	9,899.77	7,111.08	799.37	7,111.49	0.00	0.00	0.00
15,900.00	90.00	0.03	9,899.78	7,211.08	799.43	7,211.49	0.00	0.00	0.00
16,000.00	90.00	0.03	9,899.78	7,311.08	799.49	7,311.49	0.00	0.00	0.00
16,100.00	90.00	0.03	9,899.79	7,411.08	799.56	7,411.49	0.00	0.00	0.00
16,200.00	90.00	0.03	9,899.80	7,511.08	799.62	7,511.49	0.00	0.00	0.00
16,300.00	90.00	0.03	9,899.80	7,611.08	799.68	7,611.49	0.00	0.00	0.00
16,400.00	90.00	0.03	9,899.81	7,711.08	799.74	7,711.49	0.00	0.00	0.00
16,500.00	90.00	0.03	9,899.81	7,811.08	799.80	7,811.49	0.00	0.00	0.00
16,600.00	90.00	0.03	9,899.82	7,911.08	799.86	7,911.49	0.00	0.00	0.00
16,700.00	90.00	0.03	9,899.82	8,011.08	799.92	8,011.49	0.00	0.00	0.00
16,800.00	90.00	0.03	9,899.83	8,111.08	799.98	8,111.49	0.00	0.00	0.00
16,900.00	90.00	0.03	9,899.84	8,211.08	800.04	8,211.49	0.00	0.00	0.00
17,000.00	90.00	0.03	9,899.84	8,311.08	800.10	8,311.49	0.00	0.00	0.00
17,100.00	90.00	0.03	9,899.85	8,411.08	800.16	8,411.49	0.00	0.00	0.00
17,200.00	90.00	0.03	9,899.85	8,511.08	800.22	8,511.49	0.00	0.00	0.00
17,300.00	90.00	0.03	9,899.86	8,611.08	800.28	8,611.49	0.00	0.00	0.00
17,400.00	90.00	0.03	9,899.86	8,711.08	800.35	8,711.49	0.00	0.00	0.00
17,468.09	90.00	0.03	9,899.87	8,779.17	800.39	8,779.59	0.00	0.00	0.00
[OsoBueno35-26#3H]PPP-2									
17,500.00	90.00	0.03	9,899.87	8,811.08	800.41	8,811.49	0.00	0.00	0.00
17,600.00	90.00	0.03	9,899.87	8,911.08	800.47	8,911.49	0.00	0.00	0.00
17,700.00	90.00	0.03	9,899.88	9,011.08	800.53	9,011.49	0.00	0.00	0.00
17,800.00	90.00	0.03	9,899.89	9,111.08	800.59	9,111.49	0.00	0.00	0.00
17,900.00	90.00	0.03	9,899.89	9,211.08	800.65	9,211.49	0.00	0.00	0.00
18,000.00	90.00	0.03	9,899.90	9,311.08	800.71	9,311.49	0.00	0.00	0.00
18,100.00	90.00	0.03	9,899.90	9,411.08	800.77	9,411.49	0.00	0.00	0.00
18,200.00	90.00	0.03	9,899.91	9,511.08	800.83	9,511.49	0.00	0.00	0.00
18,300.00	90.00	0.03	9,899.91	9,611.08	800.89	9,611.49	0.00	0.00	0.00
18,400.00	90.00	0.03	9,899.92	9,711.08	800.95	9,711.49	0.00	0.00	0.00
18,500.00	90.00	0.03	9,899.93	9,811.08	801.01	9,811.49	0.00	0.00	0.00
18,600.00	90.00	0.03	9,899.93	9,911.08	801.07	9,911.49	0.00	0.00	0.00
18,700.00	90.00	0.03	9,899.94	10,011.08	801.13	10,011.49	0.00	0.00	0.00
18,800.00	90.00	0.03	9,899.94	10,111.08	801.20	10,111.49	0.00	0.00	0.00
18,900.00	90.00	0.03	9,899.95	10,211.08	801.26	10,211.49	0.00	0.00	0.00
19,000.00	90.00	0.03	9,899.95	10,311.08	801.32	10,311.49	0.00	0.00	0.00
19,100.00	90.00	0.03	9,899.96	10,411.08	801.38	10,411.49	0.00	0.00	0.00
19,200.00	90.00	0.03	9,899.96	10,511.08	801.44	10,511.49	0.00	0.00	0.00
19,300.00	90.00	0.03	9,899.97	10,611.08	801.50	10,611.49	0.00	0.00	0.00
19,400.00	90.00	0.03	9,899.98	10,711.08	801.56	10,711.49	0.00	0.00	0.00
19,500.00	90.00	0.03	9,899.98	10,811.08	801.62	10,811.49	0.00	0.00	0.00
19,600.00	90.00	0.03	9,899.99	10,911.08	801.68	10,911.49	0.00	0.00	0.00
19,700.00	90.00	0.03	9,899.99	11,011.08	801.74	11,011.49	0.00	0.00	0.00



Pro Directional
Survey Report

Company:	Marathon Oil	Local Co-ordinate Reference:	Well WC No. 3H
Project:	Eddy County, NM	TVD Reference:	well @ 3174.00usft
Site:	Oso Bueno 35-26	MD Reference:	well @ 3174.00usft
Well:	WC No. 3H	North Reference:	Grid
Wellbore:	OH	Survey Calculation Method:	Minimum Curvature
Design:	Prelim Plan A	Database:	WellPlanner1

Planned Survey									
Measured Depth (usft)	Inclination (°)	Azimuth (°)	Vertical Depth (usft)	+N/-S (usft)	+E/-W (usft)	Vertical Section (usft)	Dogleg Rate (°/100usft)	Build Rate (°/100usft)	Turn Rate (°/100usft)
19,800.00	90.00	0.03	9,900.00	11,111.08	801.80	11,111.49	0.00	0.00	0.00
19,827.54	90.00	0.03	9,900.00	11,138.61	801.82	11,139.03	0.00	0.00	0.00
[OsoBueno35-26#3H]LTP/BHL									

Design Targets									
Target Name	Dip Angle (°)	Dip Dir. (°)	TVD (usft)	+N/-S (usft)	+E/-W (usft)	Northing (usft)	Easting (usft)	Latitude	Longitude
[OsoBueno35-26#3H]KC - hit/miss target - Shape - plan hits target center - Point	0.00	0.00	9,422.00	1,148.02	795.75	456,504.00	555,722.12	32.254918	-104.153081
[OsoBueno35-26#3H]LT - plan hits target center - Point	0.00	0.01	9,900.00	11,138.61	801.82	466,494.59	555,728.19	32.282382	-104.153007
[OsoBueno35-26#3H]PF - plan misses target center by 5.94usft at 17468.09usft MD (9899.87 TVD, 8779.17 N, 800.39 E) - Point	0.00	0.01	9,900.00	8,779.16	806.32	464,135.14	555,732.69	32.275896	-104.153006

Checked By: _____

Approved By: _____

Date: _____

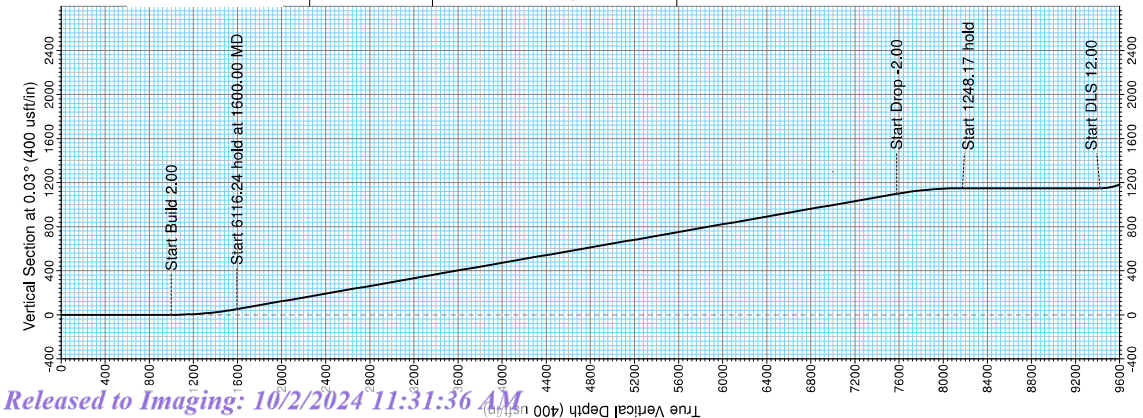

Marathon Oil Corporation

Marathon Oil
Eddy County, NM
Oso Bueno 35-26
WC No. 3H
Prelim Plan A



US State Plane 1927 (Exact solution)
NAD 1983 (Clarke 1982 CONUS)
New Mexico East 3001
Mean Sea Level

RKB Elevation: well @ 3174.00usft

SECTION DETAILS															
Sec	MD	Inc	Azi	TVD	+N-S	+E-W	Dleg	VSect							
1	0.00	0.00	0.00	0.00	0.00	0.00	0.00	0.00							
2	1000.00	0.00	0.00	1000.00	0.00	0.00	0.00	0.00							
3	1600.00	12.00	34.73	1595.82	51.45	35.66	2.00	51.47							
4	7716.24	12.00	34.73	7578.21	1096.57	760.09	0.00	1096.97							
5	8316.24	0.00	0.00	8173.83	1148.02	795.75	2.00	1148.44							
6	8964.41	0.00	0.00	8422.00	1148.02	795.75	0.00	1148.44							
7	10314.38	90.00	0.03	9899.46	1625.46	796.04	12.00	1625.87							
8	19927.54	90.00	0.03	9900.00	11136.61	801.82	0.00	11139.03							

WELLBORE TARGET DETAILS (MAP CO-ORDINATES)

WELLBORE TARGET DETAILS (MAP CO-ORDINATES)									
Name									
[OsoBueno35-26#3H]KOP/FTP	TVD	+N-S	+E-W	Northing	Easting				
[OsoBueno35-26#3H]LTP/BHL	9422.00	1148.02	795.75	456504.00	555722.12				
[OsoBueno35-26#3H]PPP-2	9900.00	11138.61	801.82	46494.59	555728.19				
		8773.16	806.32	464135.14	555732.69				

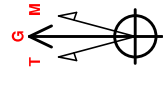

Azimuths to Grid North
Magnetic North: 6.92°
Magnetic Field
Strength: 47.7 Gauss
Date: 11/3/2021
Model: HDGM

Azimuth Corrections

Total Magnetic Corr. (M to G): 6.92°

Declination (M to T): 7.02° East

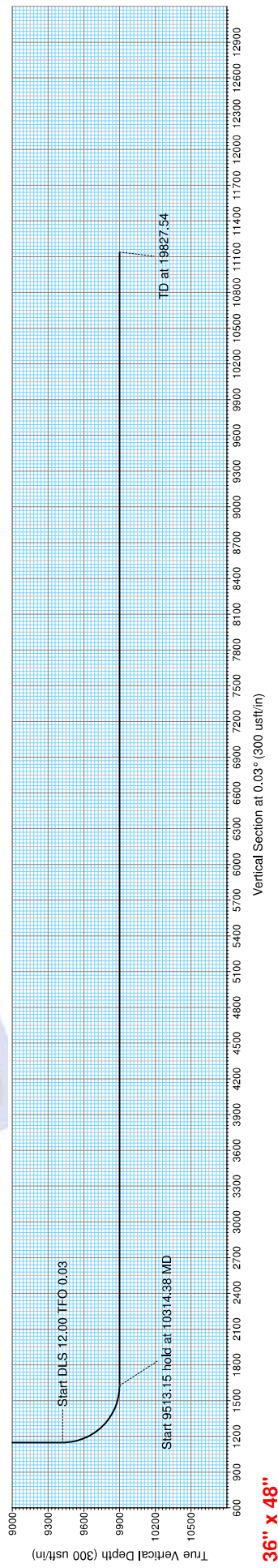

36" x 48"

DRILLING AND OPERATIONS PLAN



WELL NAME / NUMBER:
COUNTY / STATE:

OSO BUENO 35-26 WC FED COM 3H
EDDY, NEW MEXICO

Application Data Report

1. WELL LOCATION TABLE

Traverse Segment	Latitude NAD83	Longitude NAD83	Elevation (ft SS)	MD (RKB)	TVD (RKB)	Lease Serial	NS Foot	NS Indicator	EW Foot	EW Indicator	TWSP	Range	Section	Aliquot/Lot	Lease Type
SHL	32.25188560	-104.1561579	3149	0	0	State	812	FNL	1108	FEL	24S	27E	2	1	S
FTP/PPP-1	32.25503784	-104.1535776	-6273	9564	9422	State	330	FSL	330	FEL	23S	27E	35	SESE	S
PPP-2	32.27601539	-104.1535026	-6751	17468	9900	NMNM117115	2680	FSL	330	FEL	23S	27E	26	SENE	F
BHL	32.28250139	-104.1535046	-6751	19828	9900	NMNM117115	330	FNL	330	FEL	23S	27E	26	NENE	F

Drilling Plan Data Report

1. GEOLOGIC FORMATIONS

Formation	True Vertical Depth (ft)	Measured Depth (ft)	Lithologies	Mineral Resources
Rusler	N/A	N/A	Salt/Anhydrite	BRINE
Salado	566	566	Limy Sands	BRINE
Castile	804	804	Salt/Anhydrite	BRINE
Base of Salt (BX)	2019	2019	Limy Sands	BRINE
Lamar	2318	2318	Sand/Shales	None
Bell Canyon	2346	2346	Sand/Shales	None
Cherry Canyon	3215	3215	Sand/Shales	None
Brushy Canyon	4379	4379	Sand/Shales	None
Bone Spring Lime	5827	5827	Sands/Carbonates	OIL
Upper Avalon Shale	6029	6029	Sands/Carbonates	OIL
1st Bone Spring Sand	6907	6907	Sands/Carbonates	OIL
2nd Bone Spring Carbonate	7122	7122	Sands/Carbonates	OIL
2nd Bone Spring Sand	7528	7528	Sands/Carbonates	OIL
3rd Bone Spring Carbonate	7723	7723	Sands/Carbonates	OIL
3rd Bone Spring Sand	8881	8881	Sands/Carbonates	OIL
Wolfcamp	9210	9210	Sands/Carbonates	OIL
Wolfcamp A	9341	9341	Sands/Carbonates	OIL
Wolfcamp B	9560	9560	Sands/Carbonates	OIL
Wolfcamp C	9800	9800	Sands/Carbonates	OIL
Wolfcamp D	10269	10269	Sands/Carbonates	OIL
Strawn	11173	11173	Sands/Carbonates	OIL

2. BLOWOUT PREVENTION

BOP installed and tested before drilling which hole?	Size?	Min. Required WP	Type	✓	Tested to:
17 1/2"	13 5/8"	5000	Annular	X	50% of working pressure
			BOP Stack	X	5000
12 1/4"	13 5/8"	5000	Annular	X	50% of working pressure
			BOP Stack	X	5000
8 3/4"	13 5/8"	5000	Annular	X	50% of working pressure
			BOP Stack	X	5000

BOP/BOPE will be tested by an independent service company to 250 psi low and the high pressure indicated above per Onshore Order 2 requirements. The System may be upgraded to a higher pressure but still tested to the working pressure listed in the table above. If the system is upgraded all the components installed will be functional and tested.

Pipe rams will be operationally checked each 24 hour period. Blind rams will be operationally checked on each trip out of the hole. These checks will be noted on the daily tour sheets. Other accessories to the BOP equipment will include a Kelly cock, full opening safety valve / inside BOP and choke lines and choke manifold. See attached schematics.

Y	Formation integrity test will be performed per Onshore Order #2. On Exploratory wells or on that portion of any well approved for a 5M BOPE system or greater, a pressure integrity test of each casing shoe shall be performed. Will be tested in accordance with Onshore Oil and Gas Order #2 III.B.1.i.	
Y	A variance is requested for the use of a flexible choke line from the BOP to Choke Manifold. See attached for specs and hydrostatic test chart.	
	N	Are anchors required by manufacturer?
Y	A multibowl wellhead is being used. The BOP will be tested per Onshore Order #2 after installation on the surface casing which will cover testing requirements for a maximum of 30 days. If any seal subject to test pressure is broken the system must be tested. See attached schematic.	

3. CASING PROGRAM

String Type	Hole Size	Csg Size	Top Set MD	Bottom Set MD	Top Set TVD	Bottom Set TVD	Top Set MSL	Bottom Set MSL	Weight (lbs/ft)	Grade	Conn.	SF Collapse	SF Burst	SF Tension
Surface	17 1/2"	13 3/8	0	500	0	500	3149	2649	54.5	J55	STC	3.37	1.71	2.93
Intermediate	12 1/4"	9 5/8	0	2628	0	2600	3149	549	36	J55	LTC	1.26	1.2	1.96
Production	8 3/4"	5 1/2	0	19828	0	9900	3149	-6751	20	P110	BTC	1.65	1.29	2.08

All casing strings will be tested in accordance with Onshore Oil and Gas Order #2 III.B.1.h

Is casing new? If used, attach certification as required in Onshore Order #1	Y
Does casing meet API specifications? If no, attach casing specification sheet.	Y
Is premium or uncommon casing planned? If yes attach casing specification sheet.	N
Does the above casing design meet or exceed BLM's minimum standards? If not provide justification (loading assumptions, casing design criteria).	Y
Will the intermediate pipe be kept at a minimum 1/3 fluid filled to avoid approaching the collapse pressure rating of the casing?	Y
Is well located within Capitan Reef?	N
If yes, does production casing cement tie back a minimum of 50' above the Reef?	
Is well within the designated 4 string boundary.	
Is well located in SOPA but not in R-111-P?	N
If yes, are the first 2 strings cemented to surface and 3 rd string cement tied back 500' into previous casing?	
Is well located in R-111-P and SOPA?	N
If yes, are the first three strings cemented to surface?	
Is 2 nd string set 100' to 600' below the base of salt?	
Is well located in high Cave/Karst?	N
If yes, are there two strings cemented to surface?	
(For 2 string wells) If yes, is there a contingency casing if lost circulation occurs?	
Is well located in critical Cave/Karst?	N
If yes, are there three strings cemented to surface?	

4. CEMENT

String Type	Lead/Tail	Stage Tool Depth	Top MD	Bottom MD	Quantity (sks)	Yield (ft3/sks)	Density (ppg)	Slurry Volume (ft3)	Excess (%)	Cement Type	Additives
Surface	Lead	--	0	300	241	1.73	13.5	417	150	Class C	LCM
Surface	Tail	--	300	500	167	1.33	14.8	223	100	Class C	Accelerator
Intermediate	Lead	--	0	1600	276	2.49	11.0	687	100	Class C	Extender, Accelerator
Intermediate	Tail	--	1600	2628	224	1.28	13.8	287	30	Class H	Retarder
Production	Lead	--	128	628	47	1.29	14.5	60	30	Class H	Viscosifier, Retarder
Production	Tail	--	628	19828	1934	1.09	14.5	2108	30	Class H	Extender, Fluid Loss, Dispersant

Stage tool depth(s) will be adjusted based on hole conditions and cement volumes will be adjusted proportionally. Stage tool will be set a minimum of 50 feet below previous casing and a minimum of 200 feet above current shoe. Lab reports with the 500 psi compressive strength time for the cement will be onsite for review.

Pilot hole depth: N/A TVD/MD

KOP: N/A TVD/MD

Plug Top	Plug Bottom	Excess (%)	Quantity (sx)	Density (ppg)	Yield (ft3/sks)	Water gal/sk	Slurry Description and Cement Type

Attach plugging procedure for pilot hole: N/A

5. CIRCULATING MEDIUM

Top Depth	Bottom Depth	Mud Type	Min. Weight (ppg)	Max Weight (ppg)
0	500	Water Based Mud	8.4	8.8
500	2628	Brine	9.2	10.2
2628	19828	Oil Based Mud	10.5	12.5

Losses or gains in the mud system will be monitored visually/manually as well as with an electronic PVT. The necessary mud products for additional weight and fluid loss control will be on location at all times.

6. TEST, LOGGING, CORING

List of production tests including testing procedures, equipment and safety measures:

GR from TD to surface (horizontal well - vertical portion of hole)

List of open and cased hole logs run in the well:

GR while drilling from Intermediate casing shoe to TD.

Coring operation description for the well:

No coring is planned at this time.

Mud Logger: None.

DST's: None.

7. PRESSURE

ANTICIPATED BOTTOM HOLE PRESSURE: 6,435 psi

ANTICIPATED BOTTOM HOLE TEMPERATURE: 195 °F

ANTICIPATED ABNORMAL PRESSURE: N

ANTICIPATED ABNORMAL TEMPERATURE: N

POTENTIAL HAZARDS:

A. H2S detection equipment will be in operation after drilling out the surface casing shoe until the production casing has been cemented. Breathing equipment will be on location from drilling out the surface shoe until production casing is cemented. If H2S is encountered the operator will comply with Onshore Order #6.

B. No abnormal temperatures or pressures are anticipated. All personnel will be familiar with all aspects of safe operation of equipment being used to drill this well. Adequate flare lines will be installed off the mud/gas separator where gas may be flared safely.

C. No losses are anticipated at this time.

D. All personnel will be familiar with all aspects of safe operation of equipment being used to drill this well.

8. OTHER

Other Well Information**AUXILIARY WELL CONTROL AND MONITORING EQUIPMENT**

A Kelly cock will be in the drill string at all times.

A full opening drill pipe stabbing valve having the appropriate connections will be on the rig floor unobstructed and readily accessible at all times.

Hydrogen Sulfide detection equipment will be in operation after drilling out the surface casing shoe until the production casing is cemented. Breathing equipment will be on location upon drilling the surface casing shoe until total depth is reached. **If Hydrogen Sulfide is encountered, measured amounts and formations will be reported to the BLM**

ANTICIPATED STARTING DATE AND DURATION OF OPERATIONS

Road and location construction will begin after the BLM has approved the APD. Anticipated spud date will be as soon as possible after BLM approval and as soon as a rig will be available. Move in operations and drilling is expected to take 30 days.

Batch Drilling Plan

- Marathon Oil Permian LLC. respectfully requests the option to “batch” drill sections of a well with intentions of returning to the well for later completion.
- When it is determined that the use of a “batch” drilling process to increase overall efficiency and reduce rig time on location, the following steps will be utilized to ensure compliant well control before releasing drilling rig during the batch process.
- Succeeding a successful cement job, fluid levels will be monitored in both the annulus and casing string to be verified static.
- A mandrel hanger packoff will be ran and installed in the multi-bowl wellhead isolating and creating a barrier on the annulus. This packoff will be tested to 5,000 PSI validating the seals.
- At this point the well is secure and the drilling adapter will be removed from the wellhead.
- A 13-5/8” 5M temporary abandonment cap will be installed on the wellhead by stud and nut flange. The seals of the TA cap will then be pressure tested to 5,000 PSI.
- The drilling rig will skid to the next well on the pad to continue the batch drilling process.
- When returning to the well with the TA cap, the TA cap will be removed and the BOP will be nipped up on the wellhead.
- A BOP test will then be conducted according to Onshore Order #2 and drilling operations will resume on the subject well.

Request for Surface Rig

- Marathon Oil Permian LLC. Requests the option to contract a surface rig to drill, set surface casing and cement on the subject well. If the timing between rigs is such that Marathon Oil Permian LLC. would not be able to preset the surface section, the primary drilling rig will drill the well in its entirety per the APD.

State of New Mexico
Energy, Minerals and Natural Resources Department

Submit Electronically
Via E-permitting

Oil Conservation Division
1220 South St. Francis Dr.
Santa Fe, NM 87505

NATURAL GAS MANAGEMENT PLAN

This Natural Gas Management Plan must be submitted with each Application for Permit to Drill (APD) for a new or recompleted well.

Section 1 – Plan Description

Effective May 25, 2021

I. Operator: Marathon Oil Permian LLC **OGRID:** 972098 **Date:** 05 / 28 / 2024

II. Type: ☒ Original ☐ Amendment due to ☐ 19.15.27.9.D(6)(a) NMAC ☐ 19.15.27.9.D(6)(b) NMAC ☐ Other.

If Other, please describe: _____

III. Well(s): Provide the following information for each new or recompleted well or set of wells proposed to be drilled or proposed to be recompleted from a single well pad or connected to a central delivery point.

Well Name	API	ULSTR	Footages	Anticipated Oil BBL/D	Anticipated Gas MCF/D	Anticipated Produced Water BBL/D
Please see attached						

IV. Central Delivery Point Name: Oso Bueno CTB [See 19.15.27.9(D)(1) NMAC]

V. Anticipated Schedule: Provide the following information for each new or recompleted well or set of wells proposed to be drilled or proposed to be recompleted from a single well pad or connected to a central delivery point.

Well Name	API	Spud Date	TD Reached Date	Completion Commencement Date	Initial Flow Back Date	First Production Date
Please see attached						

VI. Separation Equipment: ☒ Attach a complete description of how Operator will size separation equipment to optimize gas capture.

VII. Operational Practices: ☒ Attach a complete description of the actions Operator will take to comply with the requirements of Subsection A through F of 19.15.27.8 NMAC.

VIII. Best Management Practices: ☒ Attach a complete description of Operator's best management practices to minimize venting during active and planned maintenance.

Section 2 – Enhanced Plan
EFFECTIVE APRIL 1, 2022

Beginning April 1, 2022, an operator that is not in compliance with its statewide natural gas capture requirement for the applicable reporting area must complete this section.

☒ Operator certifies that it is not required to complete this section because Operator is in compliance with its statewide natural gas capture requirement for the applicable reporting area.

IX. Anticipated Natural Gas Production:

Well	API	Anticipated Average Natural Gas Rate MCF/D	Anticipated Volume of Natural Gas for the First Year MCF

X. Natural Gas Gathering System (NGGS):

Operator	System	ULSTR of Tie-in	Anticipated Gathering Start Date	Available Maximum Daily Capacity of System Segment Tie-in

XI. Map. ☐ Attach an accurate and legible map depicting the location of the well(s), the anticipated pipeline route(s) connecting the production operations to the existing or planned interconnect of the natural gas gathering system(s), and the maximum daily capacity of the segment or portion of the natural gas gathering system(s) to which the well(s) will be connected.

XII. Line Capacity. The natural gas gathering system ☐ will ☐ will not have capacity to gather 100% of the anticipated natural gas production volume from the well prior to the date of first production.

XIII. Line Pressure. Operator ☐ does ☐ does not anticipate that its existing well(s) connected to the same segment, or portion, of the natural gas gathering system(s) described above will continue to meet anticipated increases in line pressure caused by the new well(s).

☐ Attach Operator's plan to manage production in response to the increased line pressure.

XIV. Confidentiality: ☐ Operator asserts confidentiality pursuant to Section 71-2-8 NMSA 1978 for the information provided in Section 2 as provided in Paragraph (2) of Subsection D of 19.15.27.9 NMAC, and attaches a full description of the specific information for which confidentiality is asserted and the basis for such assertion.

Section 3 - Certifications

Effective May 25, 2021

Operator certifies that, after reasonable inquiry and based on the available information at the time of submittal:

☒ Operator will be able to connect the well(s) to a natural gas gathering system in the general area with sufficient capacity to transport one hundred percent of the anticipated volume of natural gas produced from the well(s) commencing on the date of first production, taking into account the current and anticipated volumes of produced natural gas from other wells connected to the pipeline gathering system; or

☐ Operator will not be able to connect to a natural gas gathering system in the general area with sufficient capacity to transport one hundred percent of the anticipated volume of natural gas produced from the well(s) commencing on the date of first production, taking into account the current and anticipated volumes of produced natural gas from other wells connected to the pipeline gathering system.

If Operator checks this box, Operator will select one of the following:

Well Shut-In. ☐ Operator will shut-in and not produce the well until it submits the certification required by Paragraph (4) of Subsection D of 19.15.27.9 NMAC; or

Venting and Flaring Plan. ☐ Operator has attached a venting and flaring plan that evaluates and selects one or more of the potential alternative beneficial uses for the natural gas until a natural gas gathering system is available, including:

- (a) power generation on lease;
- (b) power generation for grid;
- (c) compression on lease;
- (d) liquids removal on lease;
- (e) reinjection for underground storage;
- (f) reinjection for temporary storage;
- (g) reinjection for enhanced oil recovery;
- (h) fuel cell production; and
- (i) other alternative beneficial uses approved by the division.

Section 4 - Notices

1. If, at any time after Operator submits this Natural Gas Management Plan and before the well is spud:

(a) Operator becomes aware that the natural gas gathering system it planned to connect the well(s) to has become unavailable or will not have capacity to transport one hundred percent of the production from the well(s), no later than 20 days after becoming aware of such information, Operator shall submit for OCD's approval a new or revised venting and flaring plan containing the information specified in Paragraph (5) of Subsection D of 19.15.27.9 NMAC; or

(b) Operator becomes aware that it has, cumulatively for the year, become out of compliance with its baseline natural gas capture rate or natural gas capture requirement, no later than 20 days after becoming aware of such information, Operator shall submit for OCD's approval a new or revised Natural Gas Management Plan for each well it plans to spud during the next 90 days containing the information specified in Paragraph (2) of Subsection D of 19.15.27.9 NMAC, and shall file an update for each Natural Gas Management Plan until Operator is back in compliance with its baseline natural gas capture rate or natural gas capture requirement.

2. OCD may deny or conditionally approve an APD if Operator does not make a certification, fails to submit an adequate venting and flaring plan which includes alternative beneficial uses for the anticipated volume of natural gas produced, or if OCD determines that Operator will not have adequate natural gas takeaway capacity at the time a well will be spud.

I certify that, after reasonable inquiry, the statements in and attached to this Natural Gas Management Plan are true and correct to the best of my knowledge and acknowledge that a false statement may be subject to civil and criminal penalties under the Oil and Gas Act.

Signature:	<i>Terri Stathem</i>
Printed Name:	Terri Stathem
Title:	Manager Regulatory Compliance
E-mail Address:	tstathem@marathonoil.com
Date:	5/23/2024
Phone:	713-817-0224
OIL CONSERVATION DIVISION (Only applicable when submitted as a standalone form)	
Approved By:	
Title:	
Approval Date:	
Conditions of Approval:	

APPENDIX

Section 1 - Parts VI, VII, and VIII

VI. Separation Equipment: ☒ Attach a complete description of how Operator will size separation equipment to optimize gas capture.

- Separation equipment is sized to allow for retention time and velocity to adequately separate oil, gas, and water at anticipated peak rates.
- All central tank battery equipment is designed to efficiently capture the remaining gas from the liquid phase.
- Valves and meters are designed to service without flow interruption or venting of gas.

VII. Operational Practices: ☒ Attach a complete description of the actions Operator will take to comply with the requirements of Subsection A through F of 19.15.27.8 NMAC.

◆ **19.15.27.8 (A) – Venting and Flaring Of Natural Gas**

- Marathon Oil Permian's field operations are designed with the goal of minimizing flaring and preventing venting of natural gas. If capturing the gas is not possible then the gas is combusted/flared using properly sized flares or combustors in accordance with state air permit rules.

◆ **19.15.27.8 (B) – Venting and Flaring During Drilling Operations**

- A properly-sized flare stack will be located at a minimum 100' from the nearest surface hole location on the pad.
- All natural gas produced during drilling operations will be flared. Venting will only occur if there is an equipment malfunction and/or to avoid risk of an immediate and substantial adverse impact on safety, public health, or the environment.

◆ **19.15.27.8 (C) – Venting and Flaring During Completion or Recompletion Operations**

- During all phases of flowback, wells will flow through a sand separator, or other appropriate flowback separation equipment, and the well stream will be directed to a central tank battery (CTB) through properly sized flowlines.
- The CTB will have properly sized separation equipment for maximum anticipated flow rates.
- Multiple stages of separation will be used to separate gas from liquids. All gas will be routed to a sales outlet. Fluids will be routed to tanks equipped with a closed loop system that will recover any residual gas from the tanks and route such gas to a sales outlet.

◆ **19.15.27.8 (D) – Venting and Flaring During Production Operations**

- During production, the well stream will be routed to the CTB where multiple stages of separation will separate gas from liquids. All gas will be routed to a sales outlet. Fluids will be routed to tanks equipped with a closed loop system that will recover any residual gas from the tanks and route such gas to a sales outlet, minimizing tank emissions.
- Flares are equipped with auto-ignition systems and continuous pilot operations.
- Automatic gauging equipment is installed on all tanks.

◆ **19.15.27.8 (E) – Performance Standards**

- Production equipment will be designed to handle maximum anticipated rates and pressure.
- Automatic gauging equipment is installed on all tanks to minimize venting.
- All flared gas will be combusted in a flare stack that is properly sized and designed to ensure proper combustion.
- Flares are equipped with continuous pilots and auto-ignitors along with remote monitoring of the pilot status.
- Weekly AVOs and monthly LDAR inspections will be performed on all wells and facilities that produce more than 60 MCFD.
- Gas/H₂S detectors will be installed throughout the facilities and wellheads to detect leaks and enable timely repairs.

◆ 19.15.27.8 (F) – Measurement or Estimation of Vented and Flared Natural Gas

- All high pressure flared gas is measured by equipment conforming to API 14.10.
- No meter bypasses are installed.
- When metering is not practical due to low pressure/low rate, the vented or flared volume will be estimated through flare flow curves with the assistance of air emissions consultants, as necessary.

VIII. Best Management Practices: ☒ Attach a complete description of Operator's best management practices to minimize venting during active and planned maintenance.

- Marathon Oil Permian will use best management practices to vent as minimally as possible during well intervention operations and downhole well maintenance.
- All natural gas is routed into the gas gathering system and directed to one of Marathon Oil Permian's multiple gas sales outlets.
- All venting events will be recorded and all start-up, shutdown, maintenance logs will be kept for control equipment.
- All control equipment will be maintained to provide highest run-time possible.
- All procedures are drafted to keep venting and flaring to the absolute minimum.

III. Wells

Well Name	API	ULSTR	Footages	Anticipated Oil BBL/D	Anticipated Gas MCF/D	Anticipated Produced Water BBL/D
Oso Bueno 35-26 WXY Fed Com 2H		A-2-24S-27E	631' FNL & 1198' FEL	2300	4200	3500
Oso Bueno 35-26 WC Fed Com 3H		A-2-24S-27E	812' FNL & 1108' FEL	2300	4200	3500
Oso Bueno 35-26 WC Fed Com 5H		A-2-24S-27E	825' FNL & 1135' FEL	2300	4200	3500
Oso Bueno 35-26 WXY Fed Com 6H		A-2-24S-27E	644' FNL & 1224' FEL	2300	4200	3500
Oso Bueno 35-26 FB Fed Com 101H		A-2-24S-27E	838' FNL & 1161' FEL	2300	4200	3500

V. Anticipated Schedule

Well Name	API	Spud Date	TD Reached Date	Completion Commencement Date	Initial Flow Back Date	First Production Date
Oso Bueno 35-26 WXY Fed Com 2H		5/1/2025	6/1/2025	9/1/2025	10/1/2025	10/1/2025
Oso Bueno 35-26 WC Fed Com 3H		5/3/2025	6/1/2025	9/1/2025	10/1/2025	10/1/2025
Oso Bueno 35-26 WC Fed Com 5H		5/5/2025	6/1/2025	9/1/2025	10/1/2025	10/1/2025
Oso Bueno 35-26 WXY Fed Com 6H		5/7/2025	6/1/2025	9/1/2025	10/1/2025	10/1/2025
Oso Bueno 35-26 FB Fed Com 101H		5/9/2025	6/1/2025	9/1/2025	10/1/2025	10/1/2025

Santa Fe Main Office Phone: (505) 476-3441 Fax: (55) 476-3462 General Information Phone: (505) 629-6116 Online Phone Directory Visit: https://www.emnrd.nm.gov/ocd/contact-us/	State of New Mexico Energy, Minerals & Natural Resources Department OIL CONSERVATION DMSION	C-102 Revised July 9, 2024 Submit Electronically via OCD Permitting
	Submittal Type:	<input type="checkbox"/> Initial Submittal <input checked="" type="checkbox"/> Amended Report <input type="checkbox"/> As Drilled

WELL LOCATION INFORMATION

API Number	Pool Code 98220	Pool Name PURPLE SAGE; WOLFCAMP (GAS)
Property Code	Property Name OSO BUENO 35-26 FED COM	Well Number 3H
OGRID No. 372098	Operator Name MARATHON OIL PERMIAN LLC	Ground Level Elevation 3149
Surface Owner: <input type="checkbox"/> State <input type="checkbox"/> Fee <input type="checkbox"/> Tribal <input checked="" type="checkbox"/> Federal		Mineral Owner: <input type="checkbox"/> State <input type="checkbox"/> Fee <input type="checkbox"/> Tribal <input checked="" type="checkbox"/> Federal

Surface Location

UL A	Section 2	Township 24S	Range 27E	Lot	Ft. from N/S 812 N	Ft. from F/W 1108 E	Latitude 32.1736839	Longitude -104.026294	County EDDY
---------	--------------	-----------------	--------------	-----	-----------------------	------------------------	------------------------	--------------------------	----------------

Bottom Hole Location

UL A	Section 26	Township 23S	Range 27E	Lot	Ft. from N/S 330 N	Ft. from F/W 330 E	Latitude 32.1522086	Longitude -104.024834	County EDDY
---------	---------------	-----------------	--------------	-----	-----------------------	-----------------------	------------------------	--------------------------	----------------

Dedicated Acres 640	Infill or Defining Well INFILL	Defining Well API	Overlapping Spacing Unit (YIN) Y	Consolidation Code C
Order Numbers.			Well setbacks are under Common Ownership: <input checked="" type="checkbox"/> Yes <input type="checkbox"/> No	

Kick Off Point (KOP)

UL P	Section 35	Township 23S	Range 27E	Lot	Ft. from N/S 330 S	Ft. from F/W 330 E	Latitude 32.255378	Longitude -104.153578	County EDDY
---------	---------------	-----------------	--------------	-----	-----------------------	-----------------------	-----------------------	--------------------------	----------------

First Take Point (FTP)

UL P	Section 35	Township 23S	Range 27E	Lot	Ft. from N/S 330 S	Ft. from F/W 330 E	Latitude 32.255378	Longitude -104.153578	County EDDY
---------	---------------	-----------------	--------------	-----	-----------------------	-----------------------	-----------------------	--------------------------	----------------

Last Take Point (LTP)

UL A	Section 26	Township 23S	Range 27E	Lot	Ft. from N/S 330 N	Ft. from F/W 330 E	Latitude 32.1522086	Longitude -104.024834	County EDDY
---------	---------------	-----------------	--------------	-----	-----------------------	-----------------------	------------------------	--------------------------	----------------

Unitized Area or Area of Uniform Interest Yes Com Agreement	Spacing Unit Type <input checked="" type="checkbox"/> Horizontal <input type="checkbox"/> Vertical	Ground Floor Elevation: 3149
----------------------------------------------------------------	----------------------------------------------------------------------------------------------------	---------------------------------

OPERATOR CERTIFICATIONS <i>I hereby certify that the information contained herein is true and complete to the best of my knowledge and belief, and, if the well is a vertical or directional well, that this organization either owns a working interest or unleased mineral interest in the land including the proposed bottom hole location or has a right to drill this well at this location pursuant to a contract with an owner of a working interest or unleased mineral interest, or to a voluntary pooling agreement or a compulsory pooling order heretofore entered by the division.</i> <i>If this well is a horizontal well, I further certify that this organization has received the consent of at least one lessee or owner of a working interest or unleased mineral interest in each tract (in the target pool or formation) in which any part of the well's completed interval will be located or obtained a compulsory pooling order from the division.</i> Terri Stathem 10/1/2024 Signature _____ Date _____ TERRI STATHEM Printed Name _____ TSTATHEM@MARATHON OIL.COM Email Address _____	SURVEYOR CERTIFICATIONS <i>I hereby certify that the well location shown on this plat was plotted from field notes of actual surveys made by me or under my supervision, and that the same is true and correct to the best of my belief</i> Signature and Seal of Professional Surveyor _____ Certificate Number _____ Date of Survey _____
--------------------------------------------------------------------------------------------------------------------------------------------------------------------------------------------------------------------------------------------------------------------------------------------------------------------------------------------------------------------------------------------------------------------------------------------------------------------------------------------------------------------------------------------------------------------------------------------------------------------------------------------------------------------------------------------------------------------------------------------------------------------------------------------------------------------------------------------------------------------------------------------------------------------------------------------------------------------------------------------------------------------------------------------------------------------------------------------------------------------------------------------------------------------------------------	-------------------------------------------------------------------------------------------------------------------------------------------------------------------------------------------------------------------------------------------------------------------------------------------------------------------------------------------------------------------------

Note: No allowable will be assigned to this completion until all interests have been consolidated or a non-standard unit has been approved by the division.

This grid represents a standard section. You may superimpose a non-standard section, or larger area, over this grid. Operators must outline the dedicated acreage in a red box, clearly show the well surface location and bottom hole location, if it is directionally drilled, with the dimensions from the section lines in the cardinal directions. If this is a horizontal wellbore show on this plat the location of the First Take Point and Last Take Point, and the point within the Completed interval (other than the First Take Point or Last Take Point) that is closest to any outer boundary of the tract.

Surveyors shall use the latest United States government survey or dependent resurvey. Well locations will be in reference to the New Mexico Principal Meridian. If the land is not surveyed, contact the OCD Engineering Bureau. Independent subdivision surveys will not be acceptable.

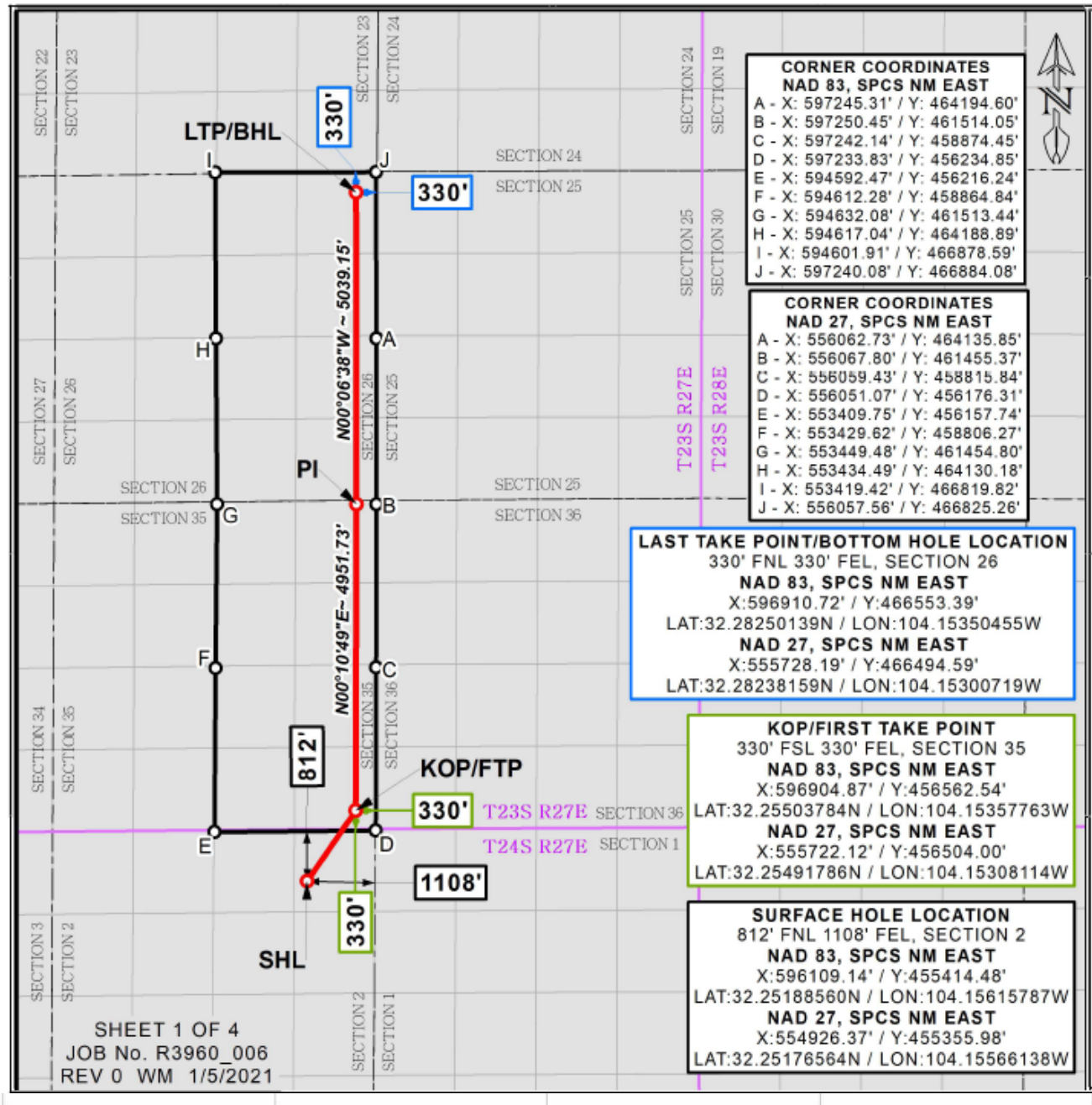

District I
1625 N. French Dr., Hobbs, NM 88240
Phone:(575) 393-6161 Fax:(575) 393-0720
District II
811 S. First St., Artesia, NM 88210
Phone:(575) 748-1283 Fax:(575) 748-9720
District III
1000 Rio Brazos Rd., Aztec, NM 87410
Phone:(505) 334-6178 Fax:(505) 334-6170
District IV
1220 S. St Francis Dr., Santa Fe, NM 87505
Phone:(505) 476-3470 Fax:(505) 476-3462

State of New Mexico
Energy, Minerals and Natural Resources
Oil Conservation Division
1220 S. St Francis Dr.
Santa Fe, NM 87505

CONDITIONS

Action 386255

CONDITIONS

Operator: MARATHON OIL PERMIAN LLC 990 Town & Country Blvd. Houston, TX 77024	OGRID:
	372098
	Action Number:
	386255
Action Type:	
[C-101] BLM - Federal/Indian Land Lease (Form 3160-3)	

CONDITIONS

Created By	Condition	Condition Date
ward.rikala	Notify OCD 24 hours prior to casing & cement	10/2/2024
ward.rikala	Will require a File As Drilled C-102 and a Directional Survey with the C-104	10/2/2024
ward.rikala	Once the well is spud, to prevent ground water contamination through whole or partial conduits from the surface, the operator shall drill without interruption through the fresh water zone or zones and shall immediately set in cement the water protection string	10/2/2024
ward.rikala	Cement is required to circulate on both surface and intermediate1 strings of casing	10/2/2024
ward.rikala	If cement does not circulate on any string, a CBL is required for that string of casing	10/2/2024
ward.rikala	Oil base muds are not to be used until fresh water zones are cased and cemented providing isolation from the oil or diesel. This includes synthetic oils. Oil based mud, drilling fluids and solids must be contained in a steel closed loop system	10/2/2024