

Submit a Copy To Appropriate District  
Office  
District I – (575) 393-6161  
1625 N. French Dr., Hobbs, NM 88240  
District II – (575) 748-1283  
811 S. First St., Artesia, NM 88210  
District III – (505) 334-6178  
1000 Rio Brazos Rd., Aztec, NM 87410  
District IV – (505) 476-3460  
1220 S. St. Francis Dr., Santa Fe, NM  
87505

State of New Mexico  
Energy, Minerals and Natural Resources

Form C-103  
Revised July 18, 2013

OIL CONSERVATION DIVISION  
1220 South St. Francis Dr.  
Santa Fe, NM 87505

WELL API NO. <b>30-015-31482</b>
5. Indicate Type of Lease STATE <input checked="" type="checkbox"/> FEE <input type="checkbox"/>
6. State Oil & Gas Lease No.
7. Lease Name or Unit Agreement Name <b>Boggy State #1</b>
8. Well Number
9. OGRID Number <b>330447</b>
10. Pool name or Wildcat <b>Red Lake; Qn-Grbg-SA</b>
11. Elevation (Show whether DR, RKB, RT, GR, etc.) <b>3337' GR</b>

SUNDRY NOTICES AND REPORTS ON WELLS (DO NOT USE THIS FORM FOR PROPOSALS TO DRILL OR TO DEEPEN OR PLUG BACK TO A DIFFERENT RESERVOIR. USE "APPLICATION FOR PERMIT" (FORM C-101) FOR SUCH PROPOSALS.)	
1. Type of Well: Oil Well <input checked="" type="checkbox"/> Gas Well <input type="checkbox"/> Other <input type="checkbox"/>	
2. Name of Operator <b>Contango Resources, LLC</b>	
3. Address of Operator <b>111 E. 5<sup>th</sup> Street, Suite 300, Fort Worth, TX 76102</b>	
4. Well Location Unit Letter <b>P</b> : <b>330</b> feet from the <b>S</b> line and <b>500</b> feet from the <b>E</b> line Section <b>36</b> Township <b>17S</b> Range <b>26E</b> NMPM County <b>Eddy</b>	
11. Elevation (Show whether DR, RKB, RT, GR, etc.) <b>3337' GR</b>	

12. Check Appropriate Box to Indicate Nature of Notice, Report or Other Data

NOTICE OF INTENTION TO:		SUBSEQUENT REPORT OF:	
PERFORM REMEDIAL WORK <input type="checkbox"/>	PLUG AND ABANDON <input type="checkbox"/>	REMEDIAL WORK <input type="checkbox"/>	ALTERING CASING <input type="checkbox"/>
TEMPORARILY ABANDON <input type="checkbox"/>	CHANGE PLANS <input type="checkbox"/>	COMMENCE DRILLING OPNS. <input type="checkbox"/>	<b>P AND A</b> <input checked="" type="checkbox"/>
PULL OR ALTER CASING <input type="checkbox"/>	MULTIPLE COMPL <input type="checkbox"/>	CASING/CEMENT JOB <input type="checkbox"/>	PNR <input type="checkbox"/>
DOWNHOLE COMMINGLE <input type="checkbox"/>			
CLOSED-LOOP SYSTEM <input type="checkbox"/>			
OTHER: <input type="checkbox"/>		OTHER: <input type="checkbox"/>	

13. Describe proposed or completed operations. (Clearly state all pertinent details, and give pertinent dates, including estimated date of starting any proposed work). SEE RULE 19.15.7.14 NMAC. For Multiple Completions: Attach wellbore diagram of proposed completion or recompletion.

08/02/24 MIRU plugging equipment. POH w/ rods & pump. Dug out cellar.

08/05/24 NU BOP. POH w/ 44 stands of 2 7/8" tbg. Set 5 1/2" CIBP @ 2700'. Spotted 25 sx class C cmt @ 2700-2459'. WOC.

08/06/24 Tagged plug @ 2407'. Set 5 1/2" CIBP @ 1479'. Ran CBL from 1479' to surface. TOC @ 35'. Spotted 46 sx class C cmt @ 1479-1052'. WOC.

08/07/24 Tagged plug @ 1027'. Perf'd @ 40'. ND BOP, NU flange. Sqz'd 20 sx class C cmt @ 40' & circ'd to surface. Rigged down & moved off.

08/13/24 Moved in backhoe & welder. Cut off wellhead. Verified cmt at surface. Installed Above Ground DHM w/ 2' concrete form w/ 6 sx cmt. Dug up anchors, cleaned location, backfilled cellar, cleaned location, and moved off.

DHM set 8/13/24

CBL is on file

Spud Date:

Rig Release Date:

I hereby certify that the information above is true and complete to the best of my knowledge and belief.

SIGNATURE Rica Stewart TITLE Regulatory Analyst III DATE 08/20/2024

Type or print name Rica Stewart E-mail address: rica.stewart@contango.com PHONE: 808-582-5654

For State Use Only

APPROVED BY: Kerry Fortner TITLE Compliance Officer A DATE 10/3/24

Conditions of Approval (if any)

<b>Contango</b>		<b>CURRENT</b>	
Author:	<b>Abby @ BCM</b>	Well No.	<b>#1</b>
Well Name	<b>Boggy State</b>	API #:	<b>30-015-31482</b>
Field/Pool	<b>Red Lake; Qn-Grbg-SA</b>	Location:	<b>Sec 36, T17S,R26E</b>
County	<b>Eddy</b>		<b>330 FSL &amp; 500 FEL</b>
State	<b>NM</b>	GL:	<b>3337</b>
Spud Date	<b>1/3/2001</b>		

Description	O.D.	Grade	Weight	Depth	Hole	Cmt Sx	TOC
Surface Csg	13 3/8	H40	48#	142	17 1/2	150	0
Inter Csg	8 5/8	K55	24#	1,202	12 1/4	675	0
Prod Csg	5 1/2	K55	14#	3,149	7 7/8	625	0

Formation	Top
San Andres	1145
Glorieta	2600
Paddock	2700

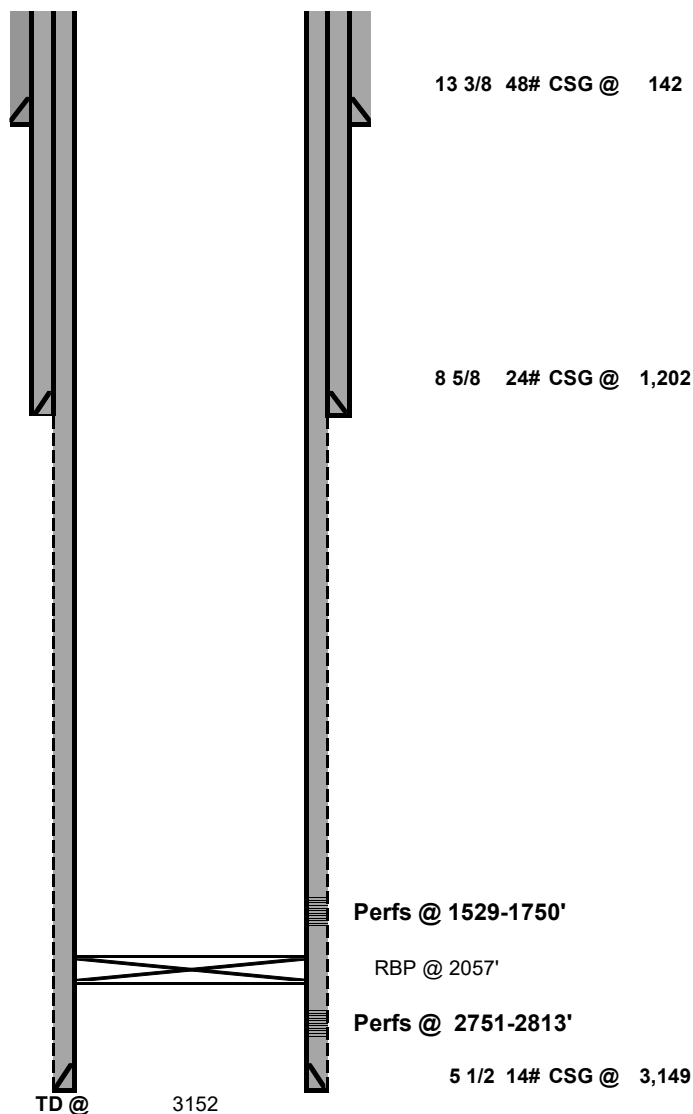

32.785244  
-104.3279572

<b>DRIVING DIRECTIONS:</b> From the Artesia, NM, head east on US-82 for 5.31 miles. Turn right on CR 201 and travel 4.05 miles. Turn right onto lease road and travel 0.34 miles. Turn right and travel 0.79 miles. Turn right and travel 0.95 miles to location.	LAT:	32.785244
	LONG:	-104.3279572
	UPDATED ON:	4/5/2023
	UPDATED BY:	PAUL RYZA

<b>Contango</b>		<b>PLUGGED</b>	
Author:	<b>Abby @ BCM</b>	Well No.	<b>#1</b>
Well Name	<b>Boggy State</b>	API #:	<b>30-015-31482</b>
Field/Pool	<b>Red Lake; Qn-Grbg-SA</b>	Location:	<b>Sec 36, T17S, R26E</b>
County	<b>Eddy</b>		<b>330 FSL &amp; 500 FEL</b>
State	<b>NM</b>	GL:	<b>3337</b>
Spud Date	<b>1/3/2001</b>		

Description	O.D.	Grade	Weight	Depth	Hole	Cmt Sx	TOC
Surface Csg	13 3/8	H40	48#	142	17 1/2	150	0
Inter Csg	8 5/8	K55	24#	1,202	12 1/4	675	0
Prod Csg	5 1/2	K55	14#	3,149	7 7/8	625	0

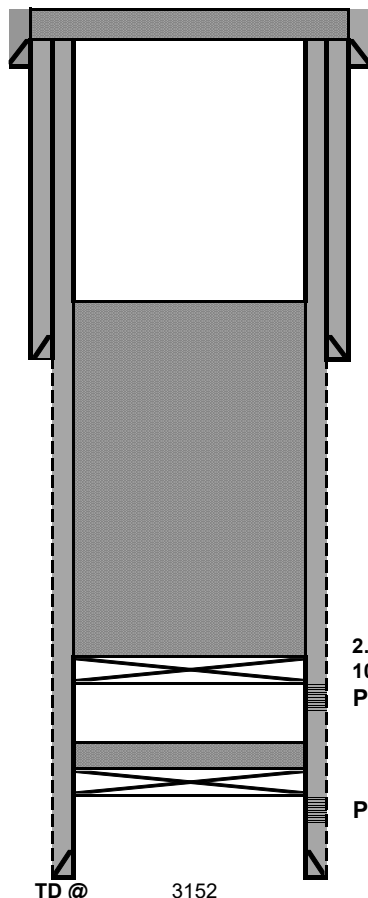

3. Perf'd @ 40'. Sqz'd 20 sx class C cmt @ 40' & circ'd to surface.

13 3/8 48# CSG @ 142

8 5/8 24# CSG @ 1,202

2. Set 5 1/2" CIBP @ 1479'. Ran CBL from 1479' to surface. TOC @ 35'. Spotted 46 sx class C cmt @ 1479-1052'. WOC & Tagged plug @ 1027'.  
Perfs @ 1529-1750'

32.785244  
-104.3279572

1. Set 5 1/2" CIBP @ 2700'. Spotted 25 sx class C cmt @ 2700-2459'. WOC & tagged @ 2407'.  
Perfs @ 2751-2813'

5 1/2 14# CSG @ 3,149

Formation	Top
San Andres	1145
Glorieta	2600
Paddock	2700

**DRIVING DIRECTIONS:**  
From the Artesia, NM, head east on US-82 for 5.31 miles. Turn right on CR 201 and travel 4.05 miles. Turn right onto lease road and travel 0.34 miles. Turn right and travel 0.79 miles. Turn right and travel 0.95 miles to location.

<b>LAT:</b>	32.785244
<b>LONG:</b>	-104.3279572
<b>UPDATED ON:</b>	4/5/2023
<b>UPDATED BY:</b>	PAUL RYZA

**District I**  
1625 N. French Dr., Hobbs, NM 88240  
Phone:(575) 393-6161 Fax:(575) 393-0720  
**District II**  
811 S. First St., Artesia, NM 88210  
Phone:(575) 748-1283 Fax:(575) 748-9720  
**District III**  
1000 Rio Brazos Rd., Aztec, NM 87410  
Phone:(505) 334-6178 Fax:(505) 334-6170  
**District IV**  
1220 S. St Francis Dr., Santa Fe, NM 87505  
Phone:(505) 476-3470 Fax:(505) 476-3462

**State of New Mexico**  
**Energy, Minerals and Natural Resources**  
**Oil Conservation Division**  
**1220 S. St Francis Dr.**  
**Santa Fe, NM 87505**

CONDITIONS

Action 375610

CONDITIONS

Operator: Contango Resources, LLC 3230 Camp Bowie Blvd FORT WORTH, TX 76107	OGRID: 330447
	Action Number: 375610
	Action Type: [C-103] Sub. Plugging (C-103P)

CONDITIONS

Created By	Condition	Condition Date
kfortner	Need C103Q and marker photo to release CBL in files DHM set 8/13/24	10/3/2024