

Santa Fe Main Office

Phone: (505) 476-3441 Fax: (55) 476-3462

General Information

Phone: (505) 629-6116

Online Phone Directory Visit:

<https://www.emnrd.nm.gov/ocd/contact-us/>State of New Mexico
Energy, Minerals and Natural ResourcesForm C-103
Revised July 18, 2013OIL CONSERVATION DIVISION
1220 South St. Francis Dr.
Santa Fe, NM 87505WELL API NO.
30-015-552515. Indicate Type of Lease
STATE ☒ FEE ☐

6. State Oil & Gas Lease No.

7. Lease Name or Unit Agreement Name

Shake 'n Bake 2 State

8. Well Number 204H

9. OGRID Number
32974810. Pool name or Wildcat
Avalon; Bone Spring

SUNDRY NOTICES AND REPORTS ON WELLS

(DO NOT USE THIS FORM FOR PROPOSALS TO DRILL OR TO DEEPEN OR PLUG BACK TO A DIFFERENT RESERVOIR. USE "APPLICATION FOR PERMIT" (FORM C-101) FOR SUCH PROPOSALS.)

1. Type of Well: Oil Well ☒ Gas Well ☐ Other2. Name of Operator
Tascosa Energy Partners, LLC3. Address of Operator
901 W. Missouri Avenue, Midland, TX 79701

4. Well Location

Unit Letter Lot 13 : 3873' feet from the FSL line and 776' feet from the FWL line
Section 2 Township 21S Range 24E NMPM County11. Elevation (Show whether DR, RKB, RT, GR, etc.)
3807'

12. Check Appropriate Box to Indicate Nature of Notice, Report or Other Data

NOTICE OF INTENTION TO:

PERFORM REMEDIAL WORK ☐ PLUG AND ABANDON ☐
TEMPORARILY ABANDON ☐ CHANGE PLANS ☒
PULL OR ALTER CASING ☐ MULTIPLE COMPL ☐
DOWNHOLE COMMINGLE ☐
CLOSED-LOOP SYSTEM ☐
OTHER: ☐

SUBSEQUENT REPORT OF:

REMEDIAL WORK ☐ ALTERING CASING ☐
COMMENCE DRILLING OPNS. ☐ P AND A ☐
CASING/CEMENT JOB ☐
OTHER: ☐

13. Describe proposed or completed operations. (Clearly state all pertinent details, and give pertinent dates, including estimated date of starting any proposed work). SEE RULE 19.15.7.14 NMAC. For Multiple Completions: Attach wellbore diagram of proposed completion or recompletion.

Tascosa Energy Partners requests to shift the surface location of the Shake 'n Bake 2 State #204H from 3873' FSL and 776' FWL to 3881' FSL and 754' FWL. This location is on the same pad as originally permitted and will not affect the BHL. Tascosa also requests to change the BOP design to 13-5/8" 5M annular and 13-5/8" Double Ram, manufactured by SK Pro. The annular BOP will be tested to 2,500 psi and the double ram will be tested 5,000 psi.

Spud Date:

10/21/2024

Rig Release Date:

11/30/2024

I hereby certify that the information above is true and complete to the best of my knowledge and belief.

SIGNATURE Alyssa McNear TITLE Engineering Manager DATE 9/23/2024Type or print name Alyssa McNear E-mail address: adavanzo@tascosaep.com PHONE: 720-244-4417
For State Use OnlyAPPROVED BY: _____ TITLE _____ DATE _____
Conditions of Approval (if any): _____

C-102 Submit Electronically Via OCD Permitting	State of New Mexico Energy, Minerals & Natural Resources Department OIL CONSERVATION DIVISION		Revised July 9, 2024						
	Submittal Type:	<input type="checkbox"/> Initial Submittal <input checked="" type="checkbox"/> Amended Report <input type="checkbox"/> As Drilled							
WELL LOCATION INFORMATION									
API Number 30-015-55251		Pool Code 96381		Pool Name Avalon; Bone Spring					
Property Code 336088		Property Name SHAKE 'N BAKE 2 STATE		Well Number #204H					
OGRID No. 329748		Operator Name TASCOSA ENERGY PARTNERS, LLC		Ground Level Elevation 3807'					
Surface Owner: <input checked="" type="checkbox"/> State <input type="checkbox"/> Fee <input type="checkbox"/> Tribal <input type="checkbox"/> Federal			Mineral Owner: <input checked="" type="checkbox"/> State <input type="checkbox"/> Fee <input type="checkbox"/> Tribal <input type="checkbox"/> Federal						
Surface Location									
UL	Section 02	Township 21 S	Range 24 E	Lot LOT 13	Ft. from N/S 3881' FSL	Ft. from E/W 754' FWL	Latitude 32.512534°	Longitude -104.475869°	County EDDY
Bottom Hole Location									
UL	Section 02	Township 21 S	Range 24 E	Lot LOT 16	Ft. from N/S 3022' FSL	Ft. from E/W 100' FEL	Latitude 32.510186°	Longitude -104.460985°	County EDDY
Dedicated Acres 320.00		Infill or Defining Well Defining Well		Defining Well API		Overlapping Spacing Unit (Y/N)		Consolidation Code	
Order Numbers.					Well setbacks are under Common Ownership: <input type="checkbox"/> Yes <input type="checkbox"/> No				
Kick Off Point (KOP)									
UL	Section 02	Township 21 S	Range 24 E	Lot LOT 13	Ft. from N/S 3028' FSL	Ft. from E/W 50' FWL	Latitude 32.510187°	Longitude -104.478109°	County EDDY
First Take Point (FTP)									
UL	Section 02	Township 21 S	Range 24 E	Lot LOT 13	Ft. from N/S 3028' FSL	Ft. from E/W 100' FWL	Latitude 32.510187°	Longitude -104.477946°	County EDDY
Last Take Point (LTP)									
UL	Section 02	Township 21 S	Range 24 E	Lot LOT 16	Ft. from N/S 3022' FSL	Ft. from E/W 100' FEL	Latitude 32.510186°	Longitude -104.460985°	County EDDY
Unitized Area or Area of Uniform Interest		Spacing Unit Type <input checked="" type="checkbox"/> Horizontal <input type="checkbox"/> Vertical			Ground Floor Elevation: 3807'				
OPERATOR CERTIFICATIONS <i>I hereby certify that the information contained herein is true and complete to the best of my knowledge and belief, and, if the well is a vertical or directional well, that this organization either owns a working interest or unleased mineral interest in the land including the proposed bottom hole location or has a right to drill this well at this location pursuant to a contract with an owner of a working interest or unleased mineral interest, or to a voluntary pooling agreement or a compulsory pooling order heretofore entered by the division.</i> <i>If this well is a horizontal well, I further certify that this organization has received the consent of at least one lessee or owner of a working interest or unleased mineral interest in each tract (in the target pool or formation) in which any part of the well's completed interval will be located or obtained a compulsory pooling order from the division.</i> <i>Alyssa McNear</i> Signature Alyssa McNear Printed Name adavanzo@tascosaep.com Email Address 9/23/24 Date					SURVEYOR CERTIFICATIONS <i>I hereby certify that the well location shown on this plat was plotted from field notes of actual surveys made by me or under my supervision, and that the same is true and correct to the best of my belief.</i>  Signature and Seal of Professional Surveyor 23203 Certificate Number SEPTEMBER 23, 2024 Date of Survey				

Note: No allowable will be assigned to this completion until all interests have been consolidated or a non-standard unit has been approved by the division.

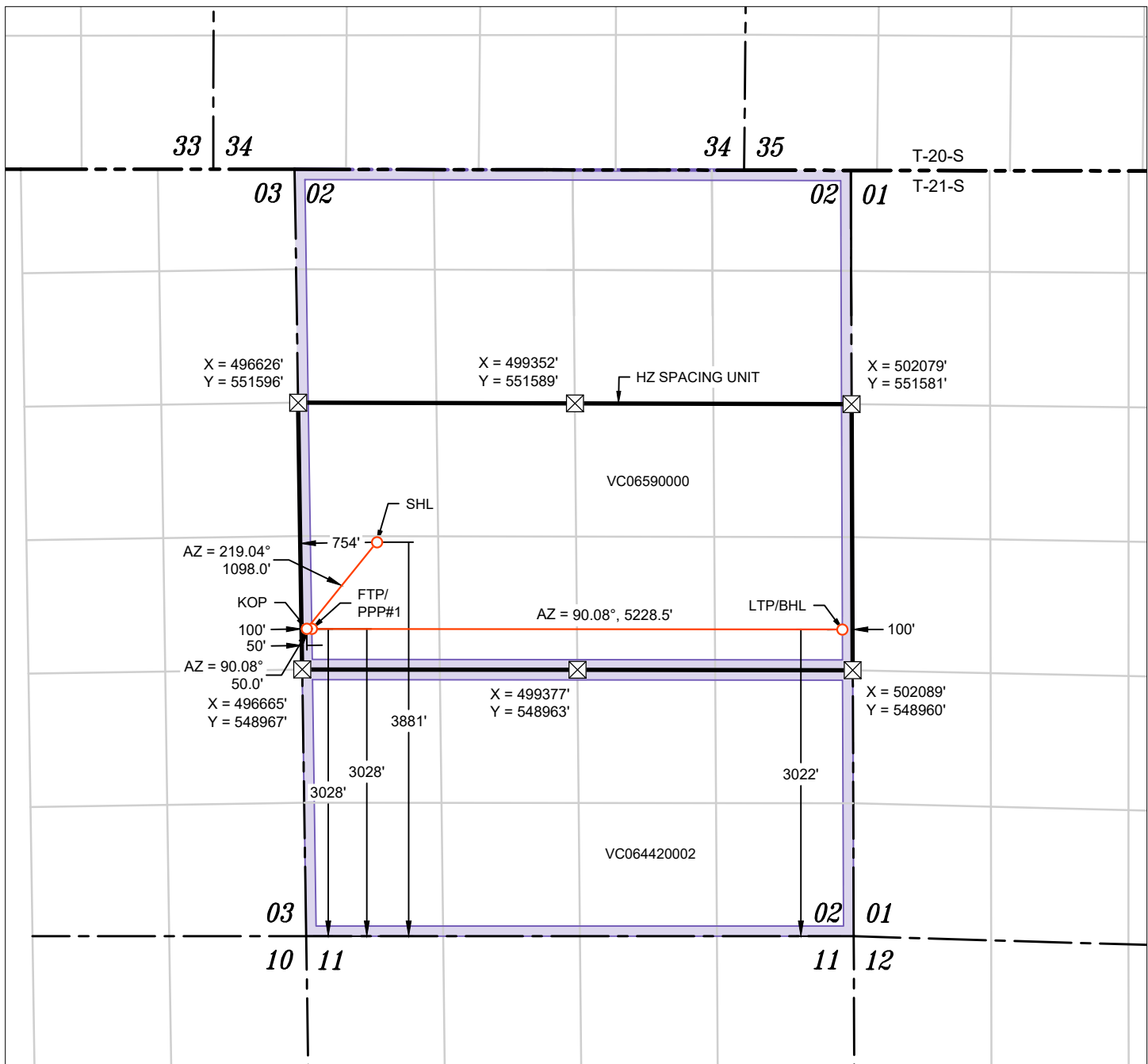

WELL NAME: SHAKE 'N BAKE 2 STATE #204H
ELEVATION: 3807'

NAD 83 (SHL) 3881' FSL & 754' FWL
LATITUDE = 32.512534°
LONGITUDE = -104.475869°
NAD 27 (SURFACE HOLE LOCATION)
LATITUDE = 32.512421°
LONGITUDE = -104.475350°
STATE PLANE NAD 83 (N.M. EAST)
N: 550219.90' E: 497400.69'
STATE PLANE NAD 27 (N.M. EAST)
N: 550160.36' E: 456222.05'

NAD 83 (KOP) 3028' FSL & 50' FWL
LATITUDE = 32.510187°
LONGITUDE = -104.478109°
NAD 27 (KOP)
LATITUDE = 32.510074°
LONGITUDE = -104.477590°
STATE PLANE NAD 83 (N.M. EAST)
N: 549367.03' E: 496709.15'
STATE PLANE NAD 27 (N.M. EAST)
N: 549307.53' E: 455530.52'

APPROXIMATE WELL BORE DISTANCE FROM FTP TO LTP	
VC06590000	5228.49'
TOTAL	5228.49'

NAD 83 (FTP/PPP#1) 3028' FSL & 100' FWL
LATITUDE = 32.510187°
LONGITUDE = -104.477946°
NAD 27 (FTP/PPP#1)
LATITUDE = 32.510074°
LONGITUDE = -104.477427°
STATE PLANE NAD 83 (N.M. EAST)
N: 549366.96' E: 496759.15'
STATE PLANE NAD 27 (N.M. EAST)
N: 549307.46' E: 455580.52'

NAD 83 (LTP/BHL) 3022' FSL & 100' FEL
LATITUDE = 32.510186°
LONGITUDE = -104.460985°
NAD 27 (LTP/BHL)
LATITUDE = 32.510073°
LONGITUDE = -104.460467°
STATE PLANE NAD 83 (N.M. EAST)
N: 549359.92' E: 501987.65'
STATE PLANE NAD 27 (N.M. EAST)
N: 549300.33' E: 460808.88'

⊙ FOUND MONUMENT
⊠ CALC. CORNER
○ SHL/ KOP/ FTP / PPP/ LTP / BHL
— HORIZONTAL SPACING UNIT
— STATE OIL & GAS LEASE
— BLM OIL & GAS LEASE

NOTES

1. ALL COORDINATES, BEARINGS, AND DISTANCES CONTAINED HEREIN ARE GRID, BASED UPON THE NEW MEXICO STATE PLANE COORDINATES SYSTEM, NORTH AMERICAN DATUM 83, NEW MEXICO EAST (3001).
2. THIS DOCUMENT IS BASED UPON AN ON THE GROUND SURVEY PERFORMED DURING SEPTEMBER, 2024. CERTIFICATION OF THIS DOCUMENT IS ONLY TO THE LOCATION OF THIS EASEMENT IN RELATION TO RECORDED MONUMENT OF DEEDS PROVIDED BY THE CLIENT.
3. ELEVATIONS MSL, DERIVED FROM G.N.S.S. OBSERVATION AND DERIVED FROM SAID ON-THE-GROUND SURVEY.

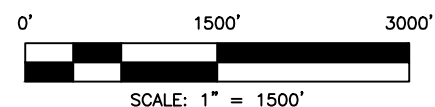

District I
1625 N. French Dr., Hobbs, NM 88240
Phone:(575) 393-6161 Fax:(575) 393-0720
District II
811 S. First St., Artesia, NM 88210
Phone:(575) 748-1283 Fax:(575) 748-9720
District III
1000 Rio Brazos Rd., Aztec, NM 87410
Phone:(505) 334-6178 Fax:(505) 334-6170
District IV
1220 S. St Francis Dr., Santa Fe, NM 87505
Phone:(505) 476-3470 Fax:(505) 476-3462

State of New Mexico
Energy, Minerals and Natural Resources
Oil Conservation Division
1220 S. St Francis Dr.
Santa Fe, NM 87505

CONDITIONS

Action 386515

CONDITIONS

Operator: Tascosa Energy Partners, L.L.C 901 W. Missouri Ave Midland, TX 79701	OGRID: 329748
	Action Number: 386515
	Action Type: [C-103] NOI Change of Plans (C-103A)

CONDITIONS

Created By	Condition	Condition Date
ward.rikala	All original COA's still apply. Additionally, if cement is not circulated to surface during cementing operations, then a CBL is required.	10/22/2024