

Phone: (505) 476-3441 Fax: (55) 476-3462
General Information
Phone: (505) 629-6116

Online Phone Directory Visit:
<https://www.emnrd.nm.gov/ocd/contact-us/>

State of New Mexico
Energy, Minerals and Natural Resources

Form C-103
Revised July 18, 2013

OIL CONSERVATION DIVISION
1220 South St. Francis Dr.
Santa Fe, NM 87505

SUNDRY NOTICES AND REPORTS ON WELLS (DO NOT USE THIS FORM FOR PROPOSALS TO DRILL OR TO DEEPEN OR PLUG BACK TO A DIFFERENT RESERVOIR. USE "APPLICATION FOR PERMIT" (FORM C-101) FOR SUCH PROPOSALS.) 1. Type of Well: Oil Well <input checked="" type="checkbox"/> Gas Well <input type="checkbox"/> Other <input type="checkbox"/>		WELL API NO. 30-025-53465 5. Indicate Type of Lease STATE <input type="checkbox"/> FEE <input type="checkbox"/> 6. State Oil & Gas Lease No.
2. Name of Operator E G L Resources Inc		7. Lease Name or Unit Agreement Name Millie Mile 13-24 Federal Com
3. Address of Operator 223 West Wall Street, Suite 900 – Midland, Texas 79701		8. Well Number 102H
4. Well Location Unit Letter <u>D</u> : <u>208</u> feet from the <u>North</u> line and <u>435</u> feet from the <u>West</u> line Section <u>13</u> Township <u>19S</u> Range <u>33E</u> NMPM County <u>Lea</u>		9. OGRID Number 173413
11. Elevation (Show whether DR, RKB, RT, GR, etc.) 3,708'		10. Pool name or Wildcat GEM; BONE SPRING, EAST

12. Check Appropriate Box to Indicate Nature of Notice, Report or Other Data

NOTICE OF INTENTION TO: PERFORM REMEDIAL WORK <input type="checkbox"/> PLUG AND ABANDON <input type="checkbox"/> TEMPORARILY ABANDON <input type="checkbox"/> CHANGE PLANS <input type="checkbox"/> PULL OR ALTER CASING <input type="checkbox"/> MULTIPLE COMPL <input type="checkbox"/> DOWNHOLE COMMINGLE <input type="checkbox"/> CLOSED-LOOP SYSTEM <input type="checkbox"/> OTHER: <input checked="" type="checkbox"/>		SUBSEQUENT REPORT OF: REMEDIAL WORK <input type="checkbox"/> ALTERING CASING <input type="checkbox"/> COMMENCE DRILLING OPNS. <input type="checkbox"/> P AND A <input type="checkbox"/> CASING/CEMENT JOB <input type="checkbox"/> OTHER: <input type="checkbox"/>	
---	--	---	--

13. Describe proposed or completed operations. (Clearly state all pertinent details, and give pertinent dates, including estimated date of starting any proposed work). SEE RULE 19.15.7.14 NMAC. For Multiple Completions: Attach wellbore diagram of proposed completion or recompletion.

Please transfer well from E G L Resources Inc [173413] to PBEX Operations, LLC [332544].

Updated PBEX Operations, LLC C-102 is attached.

All paperwork has been completed and we will now transition everything away from E G L Resources Inc.

Spud Date:

Rig Release Date:

I hereby certify that the information above is true and complete to the best of my knowledge and belief.

SIGNATURE:

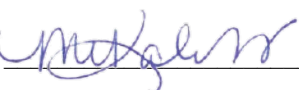

TITLE: Regulatory Manager

DATE: 10/15/2024

Type or print name: Mikah Thomas

E-mail address: mikah@pbex.com

PHONE: 432.661.7106

For State Use Only

APPROVED BY:

TITLE

DATE

Conditions of Approval (if any):

C-102 Submit Electronically Via OCD Permitting	State of New Mexico Energy, Minerals & Natural Resources Department OIL CONSERVATION DIVISION	Revised July 9, 2024	
		Submittal Type:	<input checked="" type="checkbox"/> Initial Submittal
			<input type="checkbox"/> Amended Report
			<input type="checkbox"/> As Drilled

WELL LOCATION INFORMATION

API Number 30-025-53465	Pool Code 27230	Pool Name GEM; BONE SPRING, EAST
Property Code 336276	Property Name MILLIE MILE 13-24 FED COM	Well Number 102H
OGRID No. 332544	Operator Name PBEX OPERATIONS, LLC	Ground Level Elevation 3,708'
Surface Owner: <input type="checkbox"/> State <input type="checkbox"/> Fee <input type="checkbox"/> Tribal <input checked="" type="checkbox"/> Federal		Mineral Owner: <input type="checkbox"/> State <input type="checkbox"/> Fee <input type="checkbox"/> Tribal <input checked="" type="checkbox"/> Federal

Surface Location

UL	Section	Township	Range	Lot	Ft. from N/S	Ft. from E/W	Latitude	Longitude	County
D	13	19 S	33 E		208' FNL	435' FWL	32.666900	-103.623736	LEA

Bottom Hole Location

UL	Section	Township	Range	Lot	Ft. from N/S	Ft. from E/W	Latitude	Longitude	County
N	24	19 S	33 E		10' FSL	1,980' FWL	32.638451	-103.618795	LEA

Dedicated Acres 320	Infill or Defining Well	Defining Well API	Overlapping Spacing Unit (Y/N)	Consolidation Code
Order Numbers.			Well setbacks are under Common Ownership: <input type="checkbox"/> Yes <input type="checkbox"/> No	

Kick Off Point (KOP)

UL	Section	Township	Range	Lot	Ft. from N/S	Ft. from E/W	Latitude	Longitude	County
D	13	19 S	33 E		208' FNL	435' FWL	32.666900	-103.623736	LEA

First Take Point (FTP)

UL	Section	Township	Range	Lot	Ft. from N/S	Ft. from E/W	Latitude	Longitude	County
C	13	19 S	33 E		100' FNL	1,980' FWL	32.667185	-103.618715	LEA

Last Take Point (LTP)

UL	Section	Township	Range	Lot	Ft. from N/S	Ft. from E/W	Latitude	Longitude	County
N	24	19 S	33 E		100' FSL	1,980' FWL	32.638698	-103.618794	LEA

Unitized Area or Area of Uniform Interest	Spacing Unit Type <input type="checkbox"/> Horizontal <input type="checkbox"/> Vertical	Ground Floor Elevation:
---	---	-------------------------

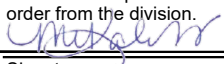
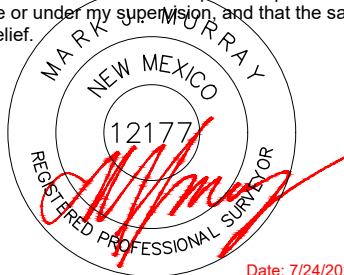
OPERATOR CERTIFICATIONS I hereby certify that the information contained herein is true and complete to the best of my knowledge and belief, and, if the well is a vertical or directional well, that this organization either owns a working interest or unleased mineral interest in the land including the proposed bottom hole location or has a right to drill this well at this location pursuant to a contract with an owner of a working interest or unleased mineral interest, or to a voluntary pooling agreement or a compulsory pooling order heretofore entered by the division. If this well is a horizontal well, I further certify that this organization has received the consent of at least one lessee or owner of a working interest or unleased mineral interest in each tract (in the target pool or formation) in which any part of the well's completed interval will be located or obtained a compulsory pooling order from the division.  9/5/2024		SURVEYOR CERTIFICATIONS I hereby certify that the well location shown on this plat was plotted from field notes of actual surveys made by me or under my supervision, and that the same is true and correct to the best of my belief.  Date: 7/24/2024	
Signature Mikah Thomas		Signature and Seal of Professional Surveyor	
Printed Name mikah@pbex.com		Certificate Number 12177	Date of Survey 7/24/2024
Email Address			

Note: No allowable will be assigned to this completion until all interests have been consolidated or a non-standard unit has been approved by the division.

ACREAGE DEDICATION PLATS

This grid represents a standard section. You may superimpose a non-standard section, or larger area, over this grid. Operators must outline the dedicated acreage in a red box, clearly show the well surface location and bottom hole location, if it is directionally drilled, with the dimensions from the section lines in the cardinal directions. If this is a horizontal wellbore show on this plat the location of the First Take Point and Last Take Point, and the point within the Completed interval (other than the First Take Point or Last Take Point) that is closest to any outer boundary of the tract.

Surveyors shall use the latest United States government survey or dependent resurvey. Well locations will be in reference to the New Mexico Principal Meridian. If the land is not surveyed, contact the OCD Engineering Bureau. Independent subdivision surveys will not be acceptable.

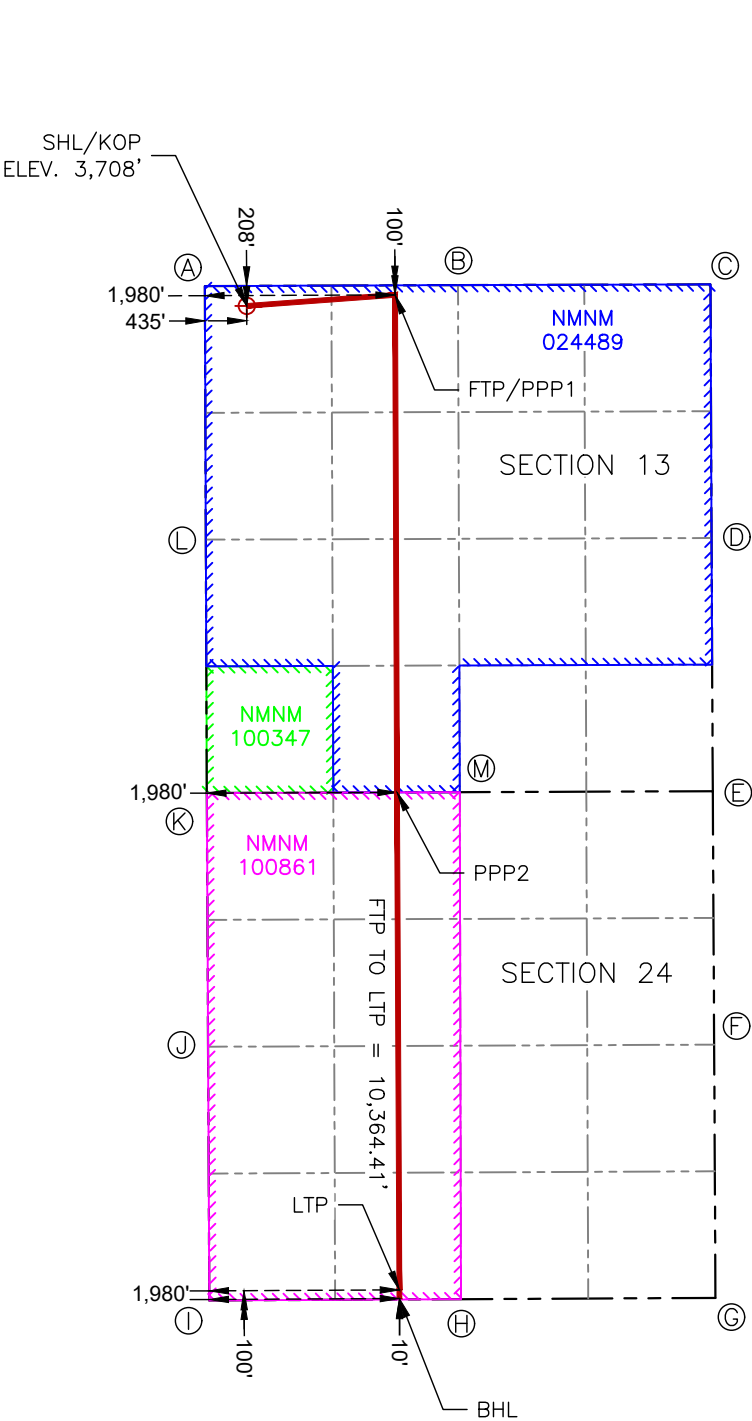

SURFACE HOLE LOCATION
& KICK-OFF POINT
208' FNL & 435' FWL
ELEV. = 3,708'

NAD 83 X = 759,699.39'
NAD 83 Y = 607,079.28'
NAD 83 LAT = 32.666900°
NAD 83 LONG = -103.623736°
NAD 27 X = 718,519.60'
NAD 27 Y = 607,015.83'
NAD 27 LAT = 32.666778°
NAD 27 LONG = -103.623240°

FIRST TAKE POINT &
PENETRATION POINT 1
100' FNL & 1,980' FWL

NAD 83 X = 761,243.99'
NAD 83 Y = 607,193.23'
NAD 83 LAT = 32.667185°
NAD 83 LONG = -103.618715°
NAD 27 X = 720,064.19'
NAD 27 Y = 607,129.76'
NAD 27 LAT = 32.667063°
NAD 27 LONG = -103.618219°

PENETRATION POINT 2
0' FNL & 1,980' FWL

NAD 83 X = 761,263.86'
NAD 83 Y = 602,011.02'
NAD 83 LAT = 32.652941°
NAD 83 LONG = -103.618764°
NAD 27 X = 720,083.91'
NAD 27 Y = 601,947.71'
NAD 27 LAT = 32.652819°
NAD 27 LONG = -103.618268°

LAST TAKE POINT
100' FSL & 1,980' FWL

NAD 83 X = 761,289.36'
NAD 83 Y = 596,828.91'
NAD 83 LAT = 32.638698°
NAD 83 LONG = -103.618794°
NAD 27 X = 720,109.27'
NAD 27 Y = 596,765.76'
NAD 27 LAT = 32.638575°
NAD 27 LONG = -103.618299°

CORNER COORDINATES NEW MEXICO EAST - NAD 83	
A	2" IRON PIPE N:607285.43' E:759263.64'
B	1/2" IRON ROD N:607295.81' E:761899.55'
C	1/2" IRON ROD N:607303.13' E:764529.73'
D	1/2" IRON ROD N:604661.08' E:764540.62'
E	1/2" IRON ROD N:602023.73' E:764553.26'
F	DISTURBED 5/8" IRON ROD N:599383.40' E:764568.05'
G	5/8" IRON ROD N:596745.81' E:764581.39'
H	5/8" IRON ROD N:596732.12' E:761931.04'
I	1-1/2" IRON PIPE N:596719.02' E:759309.88'
J	CALCULATED CORNER N:599361.78' E:759296.87'
K	1/2" IRON ROD DISTURBED N:602004.53' E:759283.87'
L	BENT 1/2" IRON ROD N:604644.26' E:759273.25'
M	1/2" IRON ROD N:602013.17' E:761918.66'

BOTTOM HOLE LOCATION
10' FSL & 1,980' FWL

NAD 83 X = 761,289.81'
NAD 83 Y = 596,738.92'
NAD 83 LAT = 32.638451°
NAD 83 LONG = -103.618795°
NAD 27 X = 720,109.71'
NAD 27 Y = 596,675.76'
NAD 27 LAT = 32.638328°
NAD 27 LONG = -103.618300°

District I
1625 N. French Dr., Hobbs, NM 88240
Phone:(575) 393-6161 Fax:(575) 393-0720
District II
811 S. First St., Artesia, NM 88210
Phone:(575) 748-1283 Fax:(575) 748-9720
District III
1000 Rio Brazos Rd., Aztec, NM 87410
Phone:(505) 334-6178 Fax:(505) 334-6170
District IV
1220 S. St Francis Dr., Santa Fe, NM 87505
Phone:(505) 476-3470 Fax:(505) 476-3462

State of New Mexico
Energy, Minerals and Natural Resources
Oil Conservation Division
1220 S. St Francis Dr.
Santa Fe, NM 87505

CONDITIONS

Action 392820

CONDITIONS

Operator: E G L RESOURCES INC P.O. Box 10886 Midland, TX 79702	OGRID: 173413
	Action Number: 392820
	Action Type: [C-103] NOI Change of Plans (C-103A)

CONDITIONS

Created By	Condition	Condition Date
pkautz	ALL PREVIOUS COA's APPLY	10/22/2024