

Form 3160-3  
(June 2015)FORM APPROVED  
OMB No. 1004-0137  
Expires: January 31, 2018UNITED STATES  
DEPARTMENT OF THE INTERIOR  
BUREAU OF LAND MANAGEMENT  
**APPLICATION FOR PERMIT TO DRILL OR REENTER**

1a. Type of work: <input type="checkbox"/> DRILL <input type="checkbox"/> REENTER		5. Lease Serial No.
1b. Type of Well: <input type="checkbox"/> Oil Well <input type="checkbox"/> Gas Well <input type="checkbox"/> Other		6. If Indian, Allottee or Tribe Name
1c. Type of Completion: <input type="checkbox"/> Hydraulic Fracturing <input type="checkbox"/> Single Zone <input type="checkbox"/> Multiple Zone		7. If Unit or CA Agreement, Name and No.
2. Name of Operator		8. Lease Name and Well No.
3a. Address		9. API Well No. <b>30-025-53778</b>
3b. Phone No. (include area code)		10. Field and Pool, or Exploratory
4. Location of Well (Report location clearly and in accordance with any State requirements. *) At surface At proposed prod. zone		11. Sec., T. R. M. or Blk. and Survey or Area
14. Distance in miles and direction from nearest town or post office*		12. County or Parish
		13. State
15. Distance from proposed* location to nearest property or lease line, ft. (Also to nearest drig. unit line, if any)	16. No of acres in lease	17. Spacing Unit dedicated to this well
18. Distance from proposed location* to nearest well, drilling, completed, applied for, on this lease, ft.	19. Proposed Depth	20. BLM/BIA Bond No. in file
21. Elevations (Show whether DF, KDB, RT, GL, etc.)	22. Approximate date work will start*	23. Estimated duration
24. Attachments		

The following, completed in accordance with the requirements of Onshore Oil and Gas Order No. 1, and the Hydraulic Fracturing rule per 43 CFR 3162.3-3 (as applicable)

- |   |   |
|---|---|
| 1. Well plat certified by a registered surveyor.<br>2. A Drilling Plan.<br>3. A Surface Use Plan (if the location is on National Forest System Lands, the SUPO must be filed with the appropriate Forest Service Office). | 4. Bond to cover the operations unless covered by an existing bond on file (see Item 20 above).<br>5. Operator certification.<br>6. Such other site specific information and/or plans as may be requested by the BLM. |
|---|---|

25. Signature	Name (Printed/Typed)	Date
Title		
Approved by (Signature)	Name (Printed/Typed)	Date
Title		
Office		

Application approval does not warrant or certify that the applicant holds legal or equitable title to those rights in the subject lease which would entitle the applicant to conduct operations thereon.  
Conditions of approval, if any, are attached.

Title 18 U.S.C. Section 1001 and Title 43 U.S.C. Section 1212, make it a crime for any person knowingly and willfully to make to any department or agency of the United States any false, fictitious or fraudulent statements or representations as to any matter within its jurisdiction.

(Continued on page 2)

\*(Instructions on page 2)



Approval Date: 10/10/2024

DISTRICT I  
1625 N. FRENCH DR., HOBBS, NM 88240  
Phone: (575) 393-6161 Fax: (575) 393-0720

DISTRICT II  
811 S. FIRST ST., ARTESIA, NM 88210  
Phone: (575) 748-1283 Fax: (575) 748-9720

DISTRICT III  
1000 RIO BRAZOS RD., AZTEC, NM 87410  
Phone: (505) 334-6178 Fax: (505) 334-6170

DISTRICT IV  
1220 S. ST. FRANCIS DR., SANTA FE, NM 87505  
Phone: (505) 476-3460 Fax: (505) 476-3462

State of New Mexico  
Energy, Minerals & Natural Resources Department  
**OIL CONSERVATION DIVISION**  
1220 SOUTH ST. FRANCIS DR.  
Santa Fe, New Mexico 87505

Form C-102  
Revised August 1, 2011  
Submit one copy to appropriate  
District Office

☐ AMENDED REPORT

**WELL LOCATION AND ACREAGE DEDICATION PLAT**

API Number <b>30-025-53778</b>	Pool Code <b>96776</b>	Pool Name <b>JABALINA;WOLFCAMP, SOUTHWEST</b>
Property Code <b>320992</b>	Property Name <b>MEAN GREEN 23-35 FED COM</b>	Well Number <b>700H</b>
OGRID No. <b>6137</b>	Operator Name <b>DEVON ENERGY PRODUCTION COMPANY, L.P.</b>	Elevation <b>3134.5'</b>

**Surface Location**

UL or lot No.	Section	Township	Range	Lot Idn	Feet from the	North/South line	Feet from the	East/West line	County
L	23	26-S	34-E		2462	SOUTH	277	WEST	LEA

**Bottom Hole Location If Different From Surface**

UL or lot No.	Section	Township	Range	Lot Idn	Feet from the	North/South line	Feet from the	East/West line	County
LOT 4	35	26-S	34-E		20	SOUTH	350	WEST	LEA
Dedicated Acres <b>631.23</b>	Joint or Infill	Consolidation Code	Order No.						

NO ALLOWABLE WILL BE ASSIGNED TO THIS COMPLETION UNTIL ALL INTERESTS HAVE BEEN CONSOLIDATED  
OR A NON-STANDARD UNIT HAS BEEN APPROVED BY THE DIVISION

MEAN GREEN 23-35 FED COM 700H

EL:3134.5'  
GEODETIC COORDINATES NAD 83  
NMSP EAST SURFACE LOCATION  
N:375202.15  
E:815589.84  
LAT:32.028423  
LON:103.448357

KICK OFF POINT

CALLS: 2606' FSL 350' FWL  
N: 375348  
E: 815661  
LAT: 32.0287  
LON: -103.4482

FIRST TAKE POINT

2543' FSL 350' FWL SEC.23  
N:375282.87  
E:815661.85  
LAT:32.028643  
LON:103.448122

LAST TAKE POINT

100' FSL 350' FWL SEC.35  
N:365064.98  
E:815745.38  
LAT:32.000655  
LON:103.448123

BOTTOM OF HOLE

N:364984.98  
E:815746.01  
LAT:32.000336  
LON:103.448123

(PPP 2)

0' FSL 349' FWL SEC.26  
N:367464.30  
E:815725.77  
LAT:32.007151  
LON:103.448123

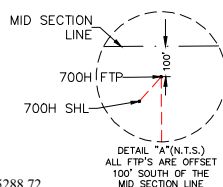

A=N:378020.71 E:815288.72  
B=N:378032.11 E:817938.39  
C=N:378049.79 E:820586.29  
D=N:375409.24 E:820608.84  
E=N:372765.50 E:820632.33  
F=N:370132.77 E:820655.60  
G=N:367488.61 E:820677.80  
H=N:365010.92 E:820699.66  
I=N:364961.74 E:815396.18  
J=N:367462.64 E:815376.57  
K=N:370101.40 E:815354.84  
L=N:372740.00 E:815333.32  
M=N:375381.00 E:815311.00  
N=N:372738.66 E:817985.32  
O=N:367475.17 E:818020.30

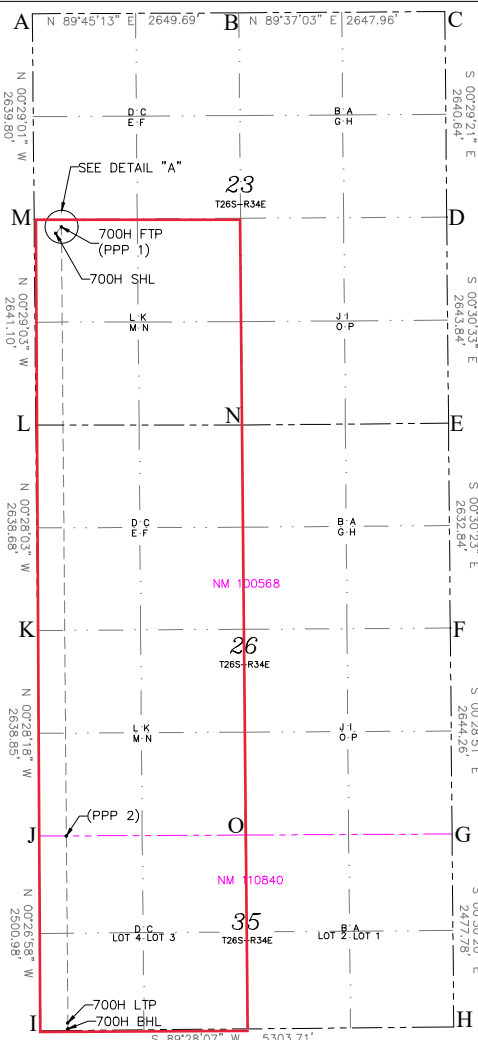

**OPERATOR CERTIFICATION**

I hereby certify that the information herein is true and complete to the best of my knowledge and belief, and that this organization either owns a working interest or unleased mineral interest in the land including the proposed bottom hole location or has a right to drill this well at this location pursuant to a contract with an owner of such mineral or working interest, or to a voluntary pooling agreement or a compulsory pooling order heretofore entered by the division.

Rebecca Deal 7/30/2024  
Signature Date

Rebecca Deal, Regulatory Analyst  
Printed Name

Rebecca.deal@dmv.com  
E-mail Address

**SURVEYOR CERTIFICATION**

I hereby certify that the well location shown on this plat was plotted from field notes of actual surveys made by me or under my supervision, and that the same is true and correct to the best of my belief.

10/2023

Date of Survey

Signature & Seal of Professional Surveyor

07/30/24

Certificate No. 23261 Albert R. DeHoyos  
DRAWN BY: CM

Intent ☒ As Drilled ☐

API #		
Operator Name: DEVON ENERGY PRODUCTION COMPANY, LP.	Property Name: MEAN GREEN 23-35 FED COM	Well Number 700H

## Kick Off Point (KOP)

UL	Section	Township	Range	Lot	Feet	From N/S	Feet	From E/W	County
	23	26S	34E		2606	FSL	350	FWL	LEA
Latitude 32.0287					Longitude -103.4482				NAD 83

## First Take Point (FTP)

UL	Section	Township	Range	Lot	Feet	From N/S	Feet	From E/W	County
L	23	26-S	34-E		2543	SOUTH	350	WEST	LEA
Latitude 32.028643					Longitude 103.448122				NAD 83

## Last Take Point (LTP)

UL	Section	Township	Range	Lot	Feet	From N/S	Feet	From E/W	County
	35	26-S	34-E	4	100	SOUTH	350	WEST	LEA
Latitude 32.000555					Longitude 103.448123				NAD 83

Is this well the defining well for the Horizontal Spacing Unit?

☐ N

Is this well an infill well?

☐ Y

If infill is yes please provide API if available, Operator Name and well number for Defining well for Horizontal Spacing Unit.

API #		
Operator Name: Devon Energy Production Company, L.P.	Property Name: MEAN GREEN 23-35 FED COM	Well Number 702H

KZ 06/29/2018

Intent ☐ As Drilled ☐

API #		
Operator Name: DEVON ENERGY PRODUCTION COMPANY, LP.	Property Name: MEAN GREEN 23-35 FED COM	Well Number 700H

Kick Off Point (KOP)

UL	Section	Township	Range	Lot	Feet	From N/S	Feet	From E/W	County
Latitude					Longitude				NAD

First Take Point (FTP)

UL	Section	Township	Range	Lot	Feet	From N/S	Feet	From E/W	County
L	23	26-S	34-E		2543	SOUTH	350	WEST	LEA
Latitude					Longitude				NAD
32.028643					103.448122				83

Last Take Point (LTP)

UL	Section	Township	Range	Lot	Feet	From N/S	Feet	From E/W	County
	35	26-S	34-E	4	100	SOUTH	350	WEST	LEA
Latitude					Longitude				NAD
32.000555					103.448123				83

Is this well the defining well for the Horizontal Spacing Unit? ☐Is this well an infill well? ☐

If infill is yes please provide API if available, Operator Name and well number for Defining well for Horizontal Spacing Unit.

API #		
Operator Name:	Property Name:	Well Number

KZ 06/29/2018

State of New Mexico  
Energy, Minerals and Natural Resources DepartmentSubmit Electronically  
Via E-permittingOil Conservation Division  
1220 South St. Francis Dr.  
Santa Fe, NM 87505**NATURAL GAS MANAGEMENT PLAN**

This Natural Gas Management Plan must be submitted with each Application for Permit to Drill (APD) for a new or recompleted well.

**Section 1 – Plan Description****Effective May 25, 2021****I. Operator:** Devon Energy Production Company, L.P. **OGRID:** 6137 **Date:** 12 / 4 / 2023**II. Type:** ☒ Original ☐ Amendment due to ☐ 19.15.27.9.D(6)(a) NMAC ☐ 19.15.27.9.D(6)(b) NMAC ☐ Other.

If Other, please describe: \_\_\_\_\_

**III. Well(s):** Provide the following information for each new or recompleted well or set of wells proposed to be drilled or proposed to be recompleted from a single well pad or connected to a central delivery point.

Well Name	API	ULSTR	Footages	Anticipated Oil BBL/D	Anticipated Gas MCF/D	Anticipated Produced Water BBL/D
See Attached						

**IV. Central Delivery Point Name:** MEAN GREEN 23 CTB 4 [See 19.15.27.9(D)(1) NMAC]**V. Anticipated Schedule:** Provide the following information for each new or recompleted well or set of wells proposed to be drilled or proposed to be recompleted from a single well pad or connected to a central delivery point.

Well Name	API	Spud Date	TD Reached Date	Completion Commencement Date	Initial Flow Back Date	First Production Date
See Attached						

**VI. Separation Equipment:** ☒ Attach a complete description of how Operator will size separation equipment to optimize gas capture.**VII. Operational Practices:** ☒ Attach a complete description of the actions Operator will take to comply with the requirements of Subsection A through F of 19.15.27.8 NMAC.**VIII. Best Management Practices:** ☒ Attach a complete description of Operator's best management practices to minimize venting during active and planned maintenance.

**Section 2 – Enhanced Plan**  
**EFFECTIVE APRIL 1, 2022**

Beginning April 1, 2022, an operator that is not in compliance with its statewide natural gas capture requirement for the applicable reporting area must complete this section.

☒ Operator certifies that it is not required to complete this section because Operator is in compliance with its statewide natural gas capture requirement for the applicable reporting area.

**IX. Anticipated Natural Gas Production:**

Well	API	Anticipated Average Natural Gas Rate MCF/D	Anticipated Volume of Natural Gas for the First Year MCF

**X. Natural Gas Gathering System (NGGS):**

Operator	System	ULSTR of Tie-in	Anticipated Gathering Start Date	Available Maximum Daily Capacity of System Segment Tie-in

**XI. Map.** ☐ Attach an accurate and legible map depicting the location of the well(s), the anticipated pipeline route(s) connecting the production operations to the existing or planned interconnect of the natural gas gathering system(s), and the maximum daily capacity of the segment or portion of the natural gas gathering system(s) to which the well(s) will be connected.

**XII. Line Capacity.** The natural gas gathering system ☐ will ☐ will not have capacity to gather 100% of the anticipated natural gas production volume from the well prior to the date of first production.

**XIII. Line Pressure.** Operator ☐ does ☐ does not anticipate that its existing well(s) connected to the same segment, or portion, of the natural gas gathering system(s) described above will continue to meet anticipated increases in line pressure caused by the new well(s).

☐ Attach Operator's plan to manage production in response to the increased line pressure.

**XIV. Confidentiality:** ☐ Operator asserts confidentiality pursuant to Section 71-2-8 NMSA 1978 for the information provided in Section 2 as provided in Paragraph (2) of Subsection D of 19.15.27.9 NMAC, and attaches a full description of the specific information for which confidentiality is asserted and the basis for such assertion.

### **Section 3 - Certifications**

**Effective May 25, 2021**

Operator certifies that, after reasonable inquiry and based on the available information at the time of submittal:

☒ Operator will be able to connect the well(s) to a natural gas gathering system in the general area with sufficient capacity to transport one hundred percent of the anticipated volume of natural gas produced from the well(s) commencing on the date of first production, taking into account the current and anticipated volumes of produced natural gas from other wells connected to the pipeline gathering system; or

☐ Operator will not be able to connect to a natural gas gathering system in the general area with sufficient capacity to transport one hundred percent of the anticipated volume of natural gas produced from the well(s) commencing on the date of first production, taking into account the current and anticipated volumes of produced natural gas from other wells connected to the pipeline gathering system.

***If Operator checks this box, Operator will select one of the following:***

**Well Shut-In.** ☐ Operator will shut-in and not produce the well until it submits the certification required by Paragraph (4) of Subsection D of 19.15.27.9 NMAC; or

**Venting and Flaring Plan.** ☐ Operator has attached a venting and flaring plan that evaluates and selects one or more of the potential alternative beneficial uses for the natural gas until a natural gas gathering system is available, including:

- (a) power generation on lease;
- (b) power generation for grid;
- (c) compression on lease;
- (d) liquids removal on lease;
- (e) reinjection for underground storage;
- (f) reinjection for temporary storage;
- (g) reinjection for enhanced oil recovery;
- (h) fuel cell production; and
- (i) other alternative beneficial uses approved by the division.

### **Section 4 - Notices**

1. If, at any time after Operator submits this Natural Gas Management Plan and before the well is spud:

(a) Operator becomes aware that the natural gas gathering system it planned to connect the well(s) to has become unavailable or will not have capacity to transport one hundred percent of the production from the well(s), no later than 20 days after becoming aware of such information, Operator shall submit for OCD's approval a new or revised venting and flaring plan containing the information specified in Paragraph (5) of Subsection D of 19.15.27.9 NMAC; or

(b) Operator becomes aware that it has, cumulatively for the year, become out of compliance with its baseline natural gas capture rate or natural gas capture requirement, no later than 20 days after becoming aware of such information, Operator shall submit for OCD's approval a new or revised Natural Gas Management Plan for each well it plans to spud during the next 90 days containing the information specified in Paragraph (2) of Subsection D of 19.15.27.9 NMAC, and shall file an update for each Natural Gas Management Plan until Operator is back in compliance with its baseline natural gas capture rate or natural gas capture requirement.

2. OCD may deny or conditionally approve an APD if Operator does not make a certification, fails to submit an adequate venting and flaring plan which includes alternative beneficial uses for the anticipated volume of natural gas produced, or if OCD determines that Operator will not have adequate natural gas takeaway capacity at the time a well will be spud.

I certify that, after reasonable inquiry, the statements in and attached to this Natural Gas Management Plan are true and correct to the best of my knowledge and acknowledge that a false statement may be subject to civil and criminal penalties under the Oil and Gas Act.

Signature:



Printed Name: Jeff Walla

Title: Surface Land and Regulatory Manager

E-mail Address:

Date:

Phone:

**OIL CONSERVATION DIVISION**  
**(Only applicable when submitted as a standalone form)**

Approved By:

Title:

Approval Date:

Conditions of Approval:



**MEAN GREEN 23 CTB 4**

Well Name	API	SHL - STR & Footages	Anticipated Oil BBL/D	Anticipated Gas MCF/D	Anticipated Produced Water BBL/D
MEAN GREEN 23-35 FED COM 505H		23-26S-34E, 2620 FSL & 350 FEL	(+/-)778bopd	(+/-)1245mcfd	(+/-)2980bwpd
MEAN GREEN 23-35 FED COM 700H		23-26S-34E, 2620 FSL & 350 FWL	(+/-) 1468 bopd	(+/-) 2202 mcfd	(+/-) 14908 bwpd
MEAN GREEN 23-35 FED COM 701H		23-26S-34E, 2620 FSL & 936 FWL	(+/-) 1468 bopd	(+/-) 2202 mcfd	(+/-) 14908 bwpd
MEAN GREEN 23-35 FED COM 702H		23-26S-34E, 2620 FSL & 1522 FWL	(+/-) 1468 bopd	(+/-) 2202 mcfd	(+/-) 14908 bwpd
MEAN GREEN 23-35 FED COM 703H		23-26S-34E, 2620 FSL & 2108 FWL	(+/-) 1468 bopd	(+/-) 2202 mcfd	(+/-) 14908 bwpd
MEAN GREEN 23-35 FED COM 704H		23-26S-34E, 2620 FSL & 2694 FWL	(+/-) 1468 bopd	(+/-) 2202 mcfd	(+/-) 14908 bwpd
MEAN GREEN 23-35 FED COM 705H		23-26S-34E, 2620 FSL & 2108 FEL	(+/-) 1468 bopd	(+/-) 2202 mcfd	(+/-) 14908 bwpd
MEAN GREEN 23-35 FED COM 706H		23-26S-34E, 2620 FSL & 1522 FEL	(+/-) 1468 bopd	(+/-) 2202 mcfd	(+/-) 14908 bwpd
MEAN GREEN 23-35 FED COM 720H		23-26S-34E, 2620 FSL & 351 FWL	(+/-) 1468 bopd	(+/-) 2202 mcfd	(+/-) 14908 bwpd
MEAN GREEN 23-35 FED COM 721H		23-26S-34E, 2620 FSL & 937 FWL	(+/-) 1468 bopd	(+/-) 2202 mcfd	(+/-) 14908 bwpd

Well Name	API	Spud Date	TD Reached Date	Completion Commencement Date	Initial Flow Back Date	First Production Date
MEAN GREEN 23-35 FED COM 505H		8/1/2025	8/31/2025	12/29/2025	12/29/2025	12/29/2025
MEAN GREEN 23-35 FED COM 700H		9/11/2025	10/11/2025	2/8/2026	2/8/2026	2/8/2026
MEAN GREEN 23-35 FED COM 701H		10/4/2025	11/3/2025	3/3/2026	3/3/2026	3/3/2026
MEAN GREEN 23-35 FED COM 702H		10/9/2025	11/8/2025	3/8/2026	3/8/2026	3/8/2026
MEAN GREEN 23-35 FED COM 703H		9/17/2025	10/17/2025	2/14/2026	2/14/2026	2/14/2026
MEAN GREEN 23-35 FED COM 704H		8/26/2025	9/25/2025	1/23/2026	1/23/2026	1/23/2026
MEAN GREEN 23-35 FED COM 705H		10/8/2025	11/7/2025	3/7/2026	3/7/2026	3/7/2026
MEAN GREEN 23-35 FED COM 706H		9/17/2025	10/17/2025	2/14/2026	2/14/2026	2/14/2026
MEAN GREEN 23-35 FED COM 720H		10/15/2025	11/14/2025	3/14/2026	3/14/2026	3/14/2026
MEAN GREEN 23-35 FED COM 721H		10/12/2025	11/11/2025	3/11/2026	3/11/2026	3/11/2026

\*Dates and Volumes are subject to change



## VI. Separation Equipment

Devon Energy Production Company, L.P. utilizes a "stage separation" process in which oil and gas separation is carried out through a series of separators operating at successively reduced pressures. Hydrocarbon liquids are produced into a high-pressure inlet separator, then carried through one or more lower pressure separation vessels before entering the storage tanks. The purpose of this separation process is to attain maximum recovery of liquid hydrocarbons from the fluids and allow maximum capture of produced gas into the sales pipeline. Devon utilizes a series of Low-Pressure Compression units to capture gas off the staged separation and send it to the sales pipeline. This process minimizes the amount of flash gas that enters the end-stage storage tanks that is subsequently vented or flared.



## VII. Operational Practices

Devon Energy Production Company, L. P. will employ best management practices and control technologies to maximize the recovery and minimize waste of natural gas through venting and flaring.

- During drilling operations, Devon will utilize flares and/or combustors to capture and control natural gas, where technically feasible. If flaring is deemed technically in-feasible, Devon will employ best management practices to minimize or reduce venting to the extent possible.
- During completions operations, Devon will utilize Green Completion methods to capture gas produced during well completions that is otherwise vented or flared. If capture is technically in-feasible, flares and/or combustors will be used to capture and control flow back fluids entering into frac tanks during initial flowback. Upon indication of first measurable hydrocarbon volumes, Devon will turn operations to onsite separation vessels and flow to the gathering pipeline.
- During production operations, Devon will take every practical effort to minimize waste of natural gas through venting and flaring by:
  - Designing and constructing facilities in a manner consistent to achieve maximum capture and control of hydrocarbon liquids & produced gas
  - Utilizing a closed-loop capture system to collect and route produced gas to sales line via low pressure compression, or to a flare/combustor
  - Flaring in lieu of venting, where technically feasible
  - Utilizing auto-ignitors or continuous pilots, with thermocouples connected to Scada, to quickly detect and resolve issues related to malfunctioning flares/combustors
  - Employ the use of automatic tank gauging to minimize storage tank venting during loading events
  - Installing air-driven or electric-driven pneumatics & combustion engines, where technically feasible to minimize venting to the atmosphere
  - Confirm equipment is properly maintained and repaired through a preventative maintenance and repair program to ensure equipment meets all manufacturer specifications
  - Conduct and document AVO inspections on the frequency set forth in Part 27 to detect and repair any onsite leaks as quickly and efficiently as is feasible



#### VIII. Best Management Practices during Maintenance

Devon Energy Production Company, L.P. will utilize best management practices to minimize venting during active and planned maintenance activities. Devon is operating under guidance that production facilities permitted under NOI permits have no provisions to allow high pressure flaring and high pressure flaring is only allowed in disruption scenarios so long as the duration is less than eight hours. When technically feasible, flaring during maintenance activities will be utilized in lieu of venting to the atmosphere. Devon will work with third-party operators during scheduled maintenance of downstream pipeline or processing plants to address those events ahead of time to minimize venting. Actions considered include identifying alternative capture approaches or planning to temporarily reduce production or shut in the well to address these circumstances.

1. Geologic Formations

TVD of target	12840	Pilot hole depth	N/A
MD at TD:	22889	Deepest expected fresh water	

Basin

Formation	Depth (TVD) from KB	Water/Mineral Bearing/Target Zone?	Hazards*
Rustler	946		
Salt	1294		
Base of Salt	5038		
Delaware	5317		
Cherry Canyon	6372		
Brushy Canyon	7840		
Bone Spring 1st	10637		
Bone Spring 2nd	11168		
Bone Spring 3rd	12256		
Wolfcamp	12645		

\*H2S, water flows, loss of circulation, abnormal pressures, etc.

## MEAN GREEN 23-35 FED COM 700H

**2. Casing Program (Primary Design)**

Hole Size	Csg. Size	Wt (PPF)	Grade	Conn	Casing Interval		Casing Interval	
					From (MD)	To (MD)	From (TVD)	To (TVD)
14 3/4	10 3/4	45 1/2	J-55	BTC	0	971	0	971
9 7/8	8 5/8	32	P110	Sprint FJ	0	12178	0	12178
7 7/8	5 1/2	17	P110	DWC / C-IS+	0	22889	0	12840

•All casing strings will be tested in accordance with 43 CFR 3172. Must have table for contingency casing.

**3. Cementing Program (Primary Design)**

Casing	# Sks	TOC	Wt. ppg	Yld (ft3/sack)	Slurry Description
Surface	589	Surf	13.2	1.44	Lead: Class C Cement + additives
Int 1	403	Surf	9	3.27	Lead: Class C Cement + additives
	504	7840	13.2	1.44	Tail: Class H / C + additives
Int 1 Intermediate Squeeze	914	Surf	13.2	1.44	Squeeze Lead: Class C Cement + additives
	403	Surf	9	3.27	Lead: Class C Cement + additives
	504	7840	13.2	1.44	Tail: Class H / C + additives
Production	117	10279	9	3.27	Lead: Class H / C + additives
	1404	12279	13.2	1.44	Tail: Class H / C + additives

Assuming no returns are established while drilling, Devon requests to pump a two stage cement job on the intermediate casing string with the first stage being pumped conventionally with the calculated top of cement at the Brushy Canyon and the second stage performed as a bradenhead squeeze with planned cement from the Brushy Canyon to surface. The final cement top will be verified by Echo-meter. Devon will include the Echo-meter verified fluid top and the volume of displacement fluid above the cement slurry in the annulus in all post-drill sundries on wells utilizing this cement program. Devon will report to the BLM the volume of fluid (limited to 1 bbls) used to flush intermediate casing valves following backside cementing procedures.

Casing String	% Excess
Surface	50%
Intermediate 1	30%
Intermediate 1 (Two Stage)	25%
Prod	10%

## MEAN GREEN 23-35 FED COM 700H

**4. Pressure Control Equipment (Three String Design)**

BOP installed and tested before drilling which hole?		Size?	Min. Required WP	Type	✓	Tested to:
Int 1	13-5/8"	5M	Annular		X	50% of rated working pressure
			Blind Ram		X	5M
			Pipe Ram			
			Double Ram		X	
			Other*			
Production	13-5/8"	10M	Annular (5M)		X	100% of rated working pressure
			Blind Ram		X	10M
			Pipe Ram			
			Double Ram		X	
			Other*			
			Annular (5M)			
			Blind Ram			
			Pipe Ram			
			Double Ram			
			Other*			
N	A variance is requested for the use of a diverter on the surface casing. See attached for schematic.					
Y	A variance is requested to run a 5 M annular on a 10M system					

## MEAN GREEN 23-35 FED COM 700H

**5. Mud Program (Three String Design)**

Section	Type	Weight (ppg)
Surface	FW Gel	8.5-9
Intermediate	DBE / Cut Brine	10-10.5
Production	OBM	10-10.5

Sufficient mud materials to maintain mud properties and meet minimum lost circulation and weight increase requirements will be kept on location at all times.

What will be used to monitor the loss or gain of fluid?	PVT/Pason/Visual Monitoring
---	-----------------------------

**6. Logging and Testing Procedures**

Logging, Coring and Testing	
X	Will run GR/CNL from TD to surface (horizontal well - vertical portion of hole). Stated logs run will be in the Completion Report and submitted to the BLM.
	No logs are planned based on well control or offset log information.
	Drill stem test? If yes, explain.
	Coring? If yes, explain.

Additional logs planned		Interval
	Resistivity	Int. shoe to KOP
	Density	Int. shoe to KOP
X	CBL	Production casing
X	Mud log	Intermediate shoe to TD
	PEX	

**7. Drilling Conditions**

Condition	Specify what type and where?
BH pressure at deepest TVD	7011
Abnormal temperature	No

Mitigation measure for abnormal conditions. Describe. Lost circulation material/sweeps/mud scavengers.

Hydrogen Sulfide (H<sub>2</sub>S) monitors will be installed prior to drilling out the surface shoe. If H<sub>2</sub>S is detected in concentrations greater than 100 ppm, the operator will comply with the provisions of 43 CFR 3176. If Hydrogen Sulfide is encountered measured values and formations will be provided to the BLM.

N	H <sub>2</sub> S is present
Y	H <sub>2</sub> S plan attached.



## MEAN GREEN 23-35 FED COM 700H

**8. Other facets of operation**

Is this a walking operation? Potentially

- 1 If operator elects, drilling rig will batch drill the surface holes and run/cement surface casing; walking the rig to next wells on the pad.
- 2 The drilling rig will then batch drill the intermediate sections and run/cement intermediate casing; the wellbore will be isolated with a blind flange and pressure gauge installed for monitoring the well before walking to the next well.
- 3 The drilling rig will then batch drill the production hole sections on the wells with OBM, run/cement production casing, and install TA caps or tubing heads for completions.

NOTE: During batch operations the drilling rig will be moved from well to well however, it will not be removed from the pad until all wells have production casing run/cemented.

Will be pre-setting casing? Potentially

- 1 Spudder rig will move in and batch drill surface hole.
  - a. Rig will utilize fresh water based mud to drill surface hole to TD. Solids control will be handled entirely on a closed loop basis.,
- 2 After drilling the surface hole section, the spudder rig will run casing and cement following all of the applicable rules and regulations (43 CFR 3172, all COAs and NMOCD regulations).
- 3 The wellhead will be installed and tested once the surface casing is cut off and the WOC time has been reached.
- 4 A blind flange with the same pressure rating as the wellhead will be installed to seal the wellbore. Pressure will be monitored with a pressure gauge installed on the wellhead.
- 5 Spudder rig operations is expected to take 4-5 days per well on a multi-well pa.
- 6 The NMOCD will be contacted and notified 24 hours prior to commencing spudder rig operations.
- 7 Drilling operations will be performed with drilling rig. A that time an approved BOP stack will be nipped up and tested on the wellhead before drilling operations commences on each well.
  - a. The NMOCD will be contacted / notified 24 hours before the drilling rig moves back on to the pad with the pre-set surface casing.

Attachments

X Directional Plan  
           Other, describe

## **Devon Energy**

### **APD VARIANCE DATA**

**OPERATOR NAME:** Devon Energy

#### **1. SUMMARY OF Variance:**

Devon Energy respectfully requests approval for the following additions to the drilling plan:

1. Potential utilization of a spudder rig to pre-set surface casing.

#### **2. Description of Operations**

1. A spudder rig contractor may move in their rig to drill the surface hole section and pre-set surface casing on this well.
  - a. After drilling the surface hole section, the rig will run casing and cement following all of the applicable rules and regulations (OnShore Order 2, all COAs and NMOCD regulations).
  - b. Rig will utilize fresh water based mud to drill surface hole to TD.
2. The wellhead will be installed and tested once the surface casing is cut off and the WOC time has been reached.
3. A blind flange with the same pressure rating as the wellhead will be installed to seal the wellbore. Pressure will be monitored with needle valves installed on two wingvalves.
  - a. A means for intervention will be maintained while the drilling rig is not over the well.
4. The BLM will be contacted and notified 24 hours prior to commencing spudder rig operations.
5. Drilling operation will be performed with the big rig. At that time an approved BOP stack will be nipped up and tested on the wellhead before drilling operations commences on each well.
  - a. The BLM will be contacted / notified 24 hours before the big rig moves back on to the pad with the pre-set surface casing.
6. Devon Energy will have supervision on the rig to ensure compliance with all BLM and NMOCD regulations and to oversee operations.
7. Once the rig is removed, Devon Energy will secure the wellhead area by placing a guard rail around the cellar area.



U.S. Department of the Interior  
BUREAU OF LAND MANAGEMENT

# Drilling Plan Data Report

10/14/2024

APD ID: 10400096085

Submission Date: 12/05/2023

Highlighted data  
reflects the most  
recent changes

Operator Name: DEVON ENERGY PRODUCTION COMPANY LP

Well Name: MEAN GREEN 23-35 FED COM

Well Number: 700H

Well Type: OIL WELL

Well Work Type: Drill

[Show Final Text](#)

## Section 1 - Geologic Formations

Formation ID	Formation Name	Elevation	True Vertical	Measured Depth	Lithologies	Mineral Resources	Producing Formatio
14299126	---	3113	0	0	OTHER : Surface	NONE	N
14299127	RUSTLER	2167	946	946	SANDSTONE	NONE	N
14299128	TOP SALT	1819	1294	1294	SALT	NONE	N
14299136	BASE OF SALT	-1925	5038	5038	ANHYDRITE	NONE	N
14299137	DELAWARE	-2204	5317	5317	SANDSTONE	NATURAL GAS, OIL	N
14299139	CHERRY CANYON	-3259	6372	6372	SANDSTONE	NATURAL GAS, OIL	N
14299140	BRUSHY CANYON	-4727	7840	7840	SANDSTONE	NATURAL GAS, OIL	N
14299125	BONE SPRING 1ST	-6257	9370	9370	LIMESTONE	NATURAL GAS, OIL	N
14299141	BONE SPRING 1ST	-7524	10637	10637	SANDSTONE	NATURAL GAS, OIL	N
14299144	BONE SPRING 2ND	-7691	10804	10804	LIMESTONE	NATURAL GAS, OIL	N
14299134	BONE SPRING 2ND	-8055	11168	11168	SANDSTONE	NATURAL GAS, OIL	N
14299132	BONE SPRING 3RD	-8523	11636	11636	LIMESTONE	NATURAL GAS, OIL	N
14299142	BONE SPRING 3RD	-9143	12256	12256	SANDSTONE	NATURAL GAS, OIL	N
14299135	WOLFCAMP	-9532	12645	12645	SHALE	NATURAL GAS, OIL	Y
14299143	STRAWN	-11737	14850	14850	SHALE	NATURAL GAS, OIL	N

## Section 2 - Blowout Prevention



Commitment Runs Deep



Design Plan  
Operation and Maintenance Plan  
Closure Plan

SENM - Closed Loop Systems  
June 2010

## I. Design Plan

Devon uses MI SWACO closed loop system (CLS). The MI SWACO CLS is designed to maintain drill solids at or below 5%. The equipment is arranged to progressively remove solids from the largest to the smallest size. Drilling fluids can thus be reused and savings is realized on mud and disposal costs. Dewatering may be required with the centrifuges to insure removal of ultra fine solids.

The drilling location is constructed to allow storm water to flow to a central sump normally the cellar. This insures no contamination leaves the drilling pad in the event of a spill. Storm water is reused in the mud system or stored in a reserve fluid tank farm until it can be reused. All lubricants, oils, or chemicals are removed immediately from the ground to prevent the contamination of storm water. An oil trap is normally installed on the sump if an oil spill occurs during a storm.

A tank farm is utilized to store drilling fluids including fresh water and brine fluids. The tank farm is constructed on a 20 ml plastic lined, bermed pad to prevent the contamination of the drilling site during a spill. Fluids from other sites may be stored in these tanks for processing by the solids control equipment and reused in the mud system. At the end of the well the fluids are transported from the tank farm to an adjoining well or to the next well for the rig.

Prior to installing a closed-loop system on site, the topsoil, if present, will be stripped and stockpiled for use as the final cover or fill at the time of closure.

Signs will be posted on the fence surrounding the closed-loop system unless the closed-loop system is located on a site where there is an existing well, that is operated by Devon.

## II. Operations and Maintenance Plan

**Primary Shakers:** The primary shakers make the first removal of drill solids from the drilling mud as it leaves the well bore. The shakers are sized to handle maximum drilling rate at optimal screen size. The shakers normally remove solids down to 74 microns.



**Mud Cleaner:** The Mud Cleaner cleans the fluid after it leaves the shakers. A set of hydrocyclones are sized to handle 1.25 to 1.5 times the maximum circulating rate. This ensures all the fluid is being processed to an average cut point of 25 microns. The wet discharged is dewatered on a shaker equipped with ultra fine mesh screens and generally cut at 40 microns.



## Closed Loop Schematic



**Centrifuges:** The centrifuges can be one or two in number depending on the well geometry or depth of well. The centrifuges are sized to maintain low gravity solids at 5% or below. They may or may not need a dewatering system to enhance the removal rates. The centrifuges can make a cut point of 8-10 microns depending on bowl speed, feed rate, solids loading and other factors.

The centrifuge system is designed to work on the active system and be flexible to process incoming fluids from other locations. This set-up is also dependant on well factors.

**Dewatering System:** The dewatering system is a chemical mixing and dosing system designed to enhance the solids removal of the centrifuge. Not commonly used in shallow wells. It may contain pH adjustment, coagulant mixing and dosing, and polymer mixing and dosing. Chemical flocculation binds ultra fine solids into a mass that is within the centrifuge operating design. The

dewatering system improves the centrifuge cut point to infinity or allows for the return of clear water or brine fluid. This ability allows for the ultimate control of low gravity solids.

*Cuttings Boxes:* Cuttings boxes are utilized to capture drill solids that are discarded from the solids control equipment. These boxes are set upon a rail system that allows for the removal and replacement of a full box of cuttings with an empty one. They are equipped with a cover that insures no product is spilled into the environment during the transportation phase.

*Process Tank:* (Optional) The process tank allows for the holding and process of fluids that are being transferred into the mud system. Additionally, during times of lost circulation the process tank may hold active fluids that are removed for additional treatment. It can further be used as a mixing tank during well control conditions.

*Sump and Sump Pump:* The sump is used to collect storm water and the pump is used to transfer this fluid to the active system or to the tank for to hold in reserve. It can also be used to collect fluids that may escape during spills. The location contains drainage ditches that allow the location fluids to drain to the sump.

*Reserve Fluids (Tank Farm):* A series of frac tanks are used to replace the reserve pit. These are steel tanks that are equipped with a manifold system and a transfer pump. These tanks can contain any number of fluids used during the drilling process. These can include fresh water, cut brine, and saturated salt fluid. The fluid can be from the active well or reclaimed fluid from other locations. A 20 ml liner and berm system is employed to ensure the fluids do not migrate to the environment during a spill.

If a leak develops, the appropriate division district office will be notified within 48 hours of the discovery and the leak will be addressed. Spill prevention is accomplished by maintaining pump packing, hoses, and pipe fittings to insure no leaks are occurring. During an upset condition the source of the spill is isolated and repaired as soon as it is discovered. Free liquid is removed by a diaphragm pump and returned to the mud system. Loose topsoil may be used to stabilize the spill and the contaminated soil is excavated and placed in the cuttings boxes. After the well is finished and the rig has moved, the entire location is scrapped and testing will be performed to determine if a release has occurred.

All trash is kept in a wire mesh enclosure and removed to an approved landfill when full. All spent motor oils are kept in separate containers and they are removed and sent to an approved recycling center. Any spilled lubricants, pipe

dope, or regulated chemicals are removed from soil and sent to landfills approved for these products.

These operations are monitored by Mi Swaco service technicians. Daily logs are maintained to ensure optimal equipment operation and maintenance. Screen and chemical use is logged to maintain inventory control. Fluid properties are monitored and recorded and drilling mud volumes are accounted for in the mud storage farm. This data is kept for end of well review to insure performance goals are met. Lessons learned are logged and used to help with continuous improvement.

A MI SWACO field supervisor manages from 3-5 wells. They are responsible for training personnel, supervising installations, and inspecting sites for compliance of MI SWACO safety and operational policy.

### **III. Closure Plan**

A maximum 340' X 340' caliche pad is built per well. All of the trucks and steel tanks fit on this pad. All fluid cuttings go to the steel tanks to be hauled by various trucking companies to an agency approved disposal.



MEAN GREEN 23-35 FED COM 700H



Well: MEAN GREEN 23-35 FED COM 700H  
County: Lea  
Wellbore: Permit Plan  
Design: Permit Plan #1

Geodetic System: US State Plane 1983  
Datum: North American Datum 1927  
Ellipsoid: Clarke 1866  
Zone: 3001 - NM East (NAD83)

MD	INC	AZI	TVD	NS	EW	VS	DLS	Comment
(ft)	(°)	(°)	(ft)	(ft)	(ft)	(ft)	(°/100ft)	
0.00	0.00	0.00	0.00	0.00	0.00	0.00	0.00	SHL
2000.00	0.00	26.00	2000.00	0.00	0.00	0.00	0.00	Start Tangent
2500.00	10.00	26.00	2497.47	39.12	19.08	-38.82	2.00	Hold Tangent
2933.87	10.00	26.00	2924.74	106.83	52.11	-106.02	0.00	Drop to Vertical
3433.87	0.00	26.00	3422.21	145.95	71.19	-144.84	2.00	Hold Vertical
12278.70	0.00	179.53	12267.04	145.95	71.19	-144.84	0.00	KOP
13178.70	90.00	179.53	12840.00	-426.99	75.89	428.10	10.00	Landing Point
22889.21	90.00	179.53	12840.00	-10137.17	155.54	10138.36	0.00	BHL

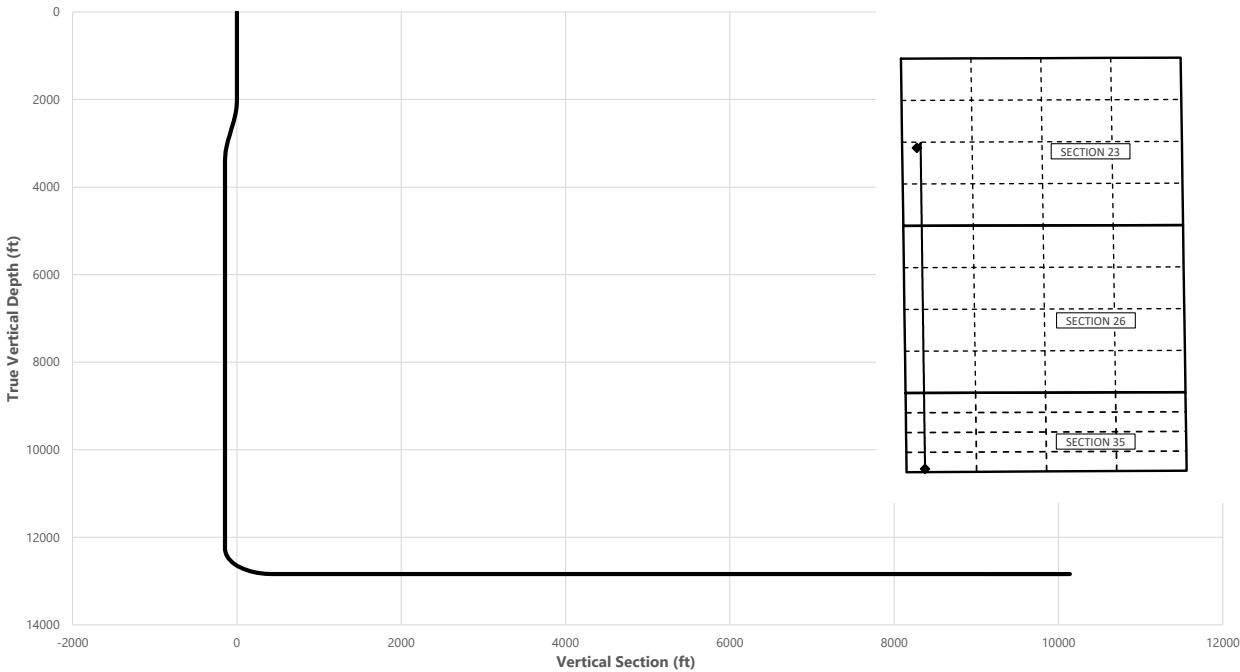

Key Depths	MD	TVD
	(ft)	(ft)
Rustler	946.00	946.00
Salt	1294.00	1294.00
Base of Salt	5049.66	5038.00
Delaware	5328.66	5317.00
Cherry Canyon	6383.66	6372.00
Brushy Canyon	7851.66	7840.00
Bone Spring 1st	10648.66	10637.00
Bone Spring 2nd	11179.66	11168.00
Bone Spring 3rd	12267.66	12256.00
Wolfcamp / Point of Penetration	12691.44	12645.00
exit	22809.21	12840.01

SHL  
KOP  
Point of Penetration  
Exit  
BHL

MD	TVD	Lat	Long	Section Footages
(ft)	(ft)	(°)	(°)	
0.00	0.00	32.0283	-103.4484	2462' FSL, 277' FWL of Sec 23 in T26S, R34E
12278.70	12267.04	32.0287	-103.4482	2606' FSL, 350' FWL of Sec 23 in T26S, R34E
12691.44	12645.00	32.0286	-103.4481	2543' FSL, 350' FWL of Sec 23 in T26S, R34E
22809.21	12840.01	32.0006	-103.4812	100' FSL, 350' FWL of Sec 35 in T26S, R34E
22889.21	12840.00	32.0005	-103.4482	20' FNL, 350' FWL of Sec 35 in T26S, R34E

	Y	X	MD
KOP	375348	815661	12278.70

MEAN GREEN 23-35 FED COM 700H



Well: MEAN GREEN 23-35 FED COM 700H  
County: Lea  
Wellbore: Permit Plan  
Design: Permit Plan #1

Geodetic System: US State Plane 1983  
Datum: North American Datum 1927  
Ellipsoid: Clarke 1866  
Zone: 3001 - NM East (NAD83)

MD	INC	AZI	TVD	NS	EW	VS	DLS	Comment
(ft)	(°)	(°)	(ft)	(ft)	(ft)	(ft)	(°/100ft)	
0.00	0.00	0.00	0.00	0.00	0.00	0.00	0.00	SHL
100.00	0.00	26.00	100.00	0.00	0.00	0.00	0.00	
200.00	0.00	26.00	200.00	0.00	0.00	0.00	0.00	
300.00	0.00	26.00	300.00	0.00	0.00	0.00	0.00	
400.00	0.00	26.00	400.00	0.00	0.00	0.00	0.00	
500.00	0.00	26.00	500.00	0.00	0.00	0.00	0.00	
600.00	0.00	26.00	600.00	0.00	0.00	0.00	0.00	
700.00	0.00	26.00	700.00	0.00	0.00	0.00	0.00	
800.00	0.00	26.00	800.00	0.00	0.00	0.00	0.00	
900.00	0.00	26.00	900.00	0.00	0.00	0.00	0.00	
946.00	0.00	26.00	946.00	0.00	0.00	0.00	0.00	Rustler
1000.00	0.00	26.00	1000.00	0.00	0.00	0.00	0.00	
1100.00	0.00	26.00	1100.00	0.00	0.00	0.00	0.00	
1200.00	0.00	26.00	1200.00	0.00	0.00	0.00	0.00	
1294.00	0.00	26.00	1294.00	0.00	0.00	0.00	0.00	Salt
1300.00	0.00	26.00	1300.00	0.00	0.00	0.00	0.00	
1400.00	0.00	26.00	1400.00	0.00	0.00	0.00	0.00	
1500.00	0.00	26.00	1500.00	0.00	0.00	0.00	0.00	
1600.00	0.00	26.00	1600.00	0.00	0.00	0.00	0.00	
1700.00	0.00	26.00	1700.00	0.00	0.00	0.00	0.00	
1800.00	0.00	26.00	1800.00	0.00	0.00	0.00	0.00	
1900.00	0.00	26.00	1900.00	0.00	0.00	0.00	0.00	
2000.00	0.00	26.00	2000.00	0.00	0.00	0.00	0.00	Start Tangent
2100.00	2.00	26.00	2099.98	1.57	0.77	-1.56	2.00	
2200.00	4.00	26.00	2199.84	6.27	3.06	-6.22	2.00	
2300.00	6.00	26.00	2299.45	14.11	6.88	-14.00	2.00	
2400.00	8.00	26.00	2398.70	25.06	12.22	-24.87	2.00	
2500.00	10.00	26.00	2497.47	39.12	19.08	-38.82	2.00	Hold Tangent
2600.00	10.00	26.00	2595.95	54.73	26.69	-54.31	0.00	
2700.00	10.00	26.00	2694.43	70.33	34.30	-69.80	0.00	
2800.00	10.00	26.00	2792.91	85.94	41.92	-85.29	0.00	
2900.00	10.00	26.00	2891.39	101.55	49.53	-100.78	0.00	
2933.87	10.00	26.00	2924.74	106.83	52.11	-106.02	0.00	Drop to Vertical
3000.00	8.68	26.00	2990.00	116.48	56.81	-115.59	2.00	
3100.00	6.68	26.00	3089.09	128.49	62.67	-127.51	2.00	
3200.00	4.68	26.00	3188.60	137.38	67.00	-136.33	2.00	
3300.00	2.68	26.00	3288.39	143.14	69.81	-142.05	2.00	
3400.00	0.68	26.00	3388.34	145.77	71.10	-144.66	2.00	
3433.87	0.00	26.00	3422.21	145.95	71.19	-144.84	2.00	Hold Vertical
3500.00	0.00	179.53	3488.34	145.95	71.19	-144.84	0.00	
3600.00	0.00	179.53	3588.34	145.95	71.19	-144.84	0.00	
3700.00	0.00	179.53	3688.34	145.95	71.19	-144.84	0.00	
3800.00	0.00	179.53	3788.34	145.95	71.19	-144.84	0.00	
3900.00	0.00	179.53	3888.34	145.95	71.19	-144.84	0.00	
4000.00	0.00	179.53	3988.34	145.95	71.19	-144.84	0.00	
4100.00	0.00	179.53	4088.34	145.95	71.19	-144.84	0.00	
4200.00	0.00	179.53	4188.34	145.95	71.19	-144.84	0.00	
4300.00	0.00	179.53	4288.34	145.95	71.19	-144.84	0.00	
4400.00	0.00	179.53	4388.34	145.95	71.19	-144.84	0.00	
4500.00	0.00	179.53	4488.34	145.95	71.19	-144.84	0.00	
4600.00	0.00	179.53	4588.34	145.95	71.19	-144.84	0.00	
4700.00	0.00	179.53	4688.34	145.95	71.19	-144.84	0.00	
4800.00	0.00	179.53	4788.34	145.95	71.19	-144.84	0.00	
4900.00	0.00	179.53	4888.34	145.95	71.19	-144.84	0.00	
5000.00	0.00	179.53	4988.34	145.95	71.19	-144.84	0.00	
5049.66	0.00	179.53	5038.00	145.95	71.19	-144.84	0.00	Base of Salt
5100.00	0.00	179.53	5088.34	145.95	71.19	-144.84	0.00	
5200.00	0.00	179.53	5188.34	145.95	71.19	-144.84	0.00	
5300.00	0.00	179.53	5288.34	145.95	71.19	-144.84	0.00	
5328.66	0.00	179.53	5317.00	145.95	71.19	-144.84	0.00	Delaware
5400.00	0.00	179.53	5388.34	145.95	71.19	-144.84	0.00	
5500.00	0.00	179.53	5488.34	145.95	71.19	-144.84	0.00	
5600.00	0.00	179.53	5588.34	145.95	71.19	-144.84	0.00	
5700.00	0.00	179.53	5688.34	145.95	71.19	-144.84	0.00	
5800.00	0.00	179.53	5788.34	145.95	71.19	-144.84	0.00	
5900.00	0.00	179.53	5888.34	145.95	71.19	-144.84	0.00	
6000.00	0.00	179.53	5988.34	145.95	71.19	-144.84	0.00	
6100.00	0.00	179.53	6088.34	145.95	71.19	-144.84	0.00	
6200.00	0.00	179.53	6188.34	145.95	71.19	-144.84	0.00	
6300.00	0.00	179.53	6288.34	145.95	71.19	-144.84	0.00	

MEAN GREEN 23-35 FED COM 700H



**Well:** MEAN GREEN 23-35 FED COM 700H  
**County:** Lea  
**Wellbore:** Permit Plan  
**Design:** Permit Plan #1

**Geodetic System:** US State Plane 1983  
**Datum:** North American Datum 1927  
**Ellipsoid:** Clarke 1866  
**Zone:** 3001 - NM East (NAD83)

MD (ft)	INC (")	AZI (")	TVD (ft)	NS (ft)	EW (ft)	VS (ft)	DLS (°/100ft)	Comment
6383.66	0.00	179.53	6372.00	145.95	71.19	-144.84	0.00	Cherry Canyon
6400.00	0.00	179.53	6388.34	145.95	71.19	-144.84	0.00	
6500.00	0.00	179.53	6488.34	145.95	71.19	-144.84	0.00	
6600.00	0.00	179.53	6588.34	145.95	71.19	-144.84	0.00	
6700.00	0.00	179.53	6688.34	145.95	71.19	-144.84	0.00	
6800.00	0.00	179.53	6788.34	145.95	71.19	-144.84	0.00	
6900.00	0.00	179.53	6888.34	145.95	71.19	-144.84	0.00	
7000.00	0.00	179.53	6988.34	145.95	71.19	-144.84	0.00	
7100.00	0.00	179.53	7088.34	145.95	71.19	-144.84	0.00	
7200.00	0.00	179.53	7188.34	145.95	71.19	-144.84	0.00	
7300.00	0.00	179.53	7288.34	145.95	71.19	-144.84	0.00	
7400.00	0.00	179.53	7388.34	145.95	71.19	-144.84	0.00	
7500.00	0.00	179.53	7488.34	145.95	71.19	-144.84	0.00	
7600.00	0.00	179.53	7588.34	145.95	71.19	-144.84	0.00	
7700.00	0.00	179.53	7688.34	145.95	71.19	-144.84	0.00	
7800.00	0.00	179.53	7788.34	145.95	71.19	-144.84	0.00	
7851.66	0.00	179.53	7840.00	145.95	71.19	-144.84	0.00	Brushy Canyon
7900.00	0.00	179.53	7888.34	145.95	71.19	-144.84	0.00	
8000.00	0.00	179.53	7988.34	145.95	71.19	-144.84	0.00	
8100.00	0.00	179.53	8088.34	145.95	71.19	-144.84	0.00	
8200.00	0.00	179.53	8188.34	145.95	71.19	-144.84	0.00	
8300.00	0.00	179.53	8288.34	145.95	71.19	-144.84	0.00	
8400.00	0.00	179.53	8388.34	145.95	71.19	-144.84	0.00	
8500.00	0.00	179.53	8488.34	145.95	71.19	-144.84	0.00	
8600.00	0.00	179.53	8588.34	145.95	71.19	-144.84	0.00	
8700.00	0.00	179.53	8688.34	145.95	71.19	-144.84	0.00	
8800.00	0.00	179.53	8788.34	145.95	71.19	-144.84	0.00	
8900.00	0.00	179.53	8888.34	145.95	71.19	-144.84	0.00	
9000.00	0.00	179.53	8988.34	145.95	71.19	-144.84	0.00	
9100.00	0.00	179.53	9088.34	145.95	71.19	-144.84	0.00	
9200.00	0.00	179.53	9188.34	145.95	71.19	-144.84	0.00	
9300.00	0.00	179.53	9288.34	145.95	71.19	-144.84	0.00	
9400.00	0.00	179.53	9388.34	145.95	71.19	-144.84	0.00	
9500.00	0.00	179.53	9488.34	145.95	71.19	-144.84	0.00	
9600.00	0.00	179.53	9588.34	145.95	71.19	-144.84	0.00	
9700.00	0.00	179.53	9688.34	145.95	71.19	-144.84	0.00	
9800.00	0.00	179.53	9788.34	145.95	71.19	-144.84	0.00	
9900.00	0.00	179.53	9888.34	145.95	71.19	-144.84	0.00	
10000.00	0.00	179.53	9988.34	145.95	71.19	-144.84	0.00	
10100.00	0.00	179.53	10088.34	145.95	71.19	-144.84	0.00	
10200.00	0.00	179.53	10188.34	145.95	71.19	-144.84	0.00	
10300.00	0.00	179.53	10288.34	145.95	71.19	-144.84	0.00	
10400.00	0.00	179.53	10388.34	145.95	71.19	-144.84	0.00	
10500.00	0.00	179.53	10488.34	145.95	71.19	-144.84	0.00	
10600.00	0.00	179.53	10588.34	145.95	71.19	-144.84	0.00	
10648.66	0.00	179.53	10637.00	145.95	71.19	-144.84	0.00	Bone Spring 1st
10700.00	0.00	179.53	10688.34	145.95	71.19	-144.84	0.00	
10800.00	0.00	179.53	10788.34	145.95	71.19	-144.84	0.00	
10900.00	0.00	179.53	10888.34	145.95	71.19	-144.84	0.00	
11000.00	0.00	179.53	10988.34	145.95	71.19	-144.84	0.00	
11100.00	0.00	179.53	11088.34	145.95	71.19	-144.84	0.00	
11179.66	0.00	179.53	11168.00	145.95	71.19	-144.84	0.00	Bone Spring 2nd
11200.00	0.00	179.53	11188.34	145.95	71.19	-144.84	0.00	
11300.00	0.00	179.53	11288.34	145.95	71.19	-144.84	0.00	
11400.00	0.00	179.53	11388.34	145.95	71.19	-144.84	0.00	
11500.00	0.00	179.53	11488.34	145.95	71.19	-144.84	0.00	
11600.00	0.00	179.53	11588.34	145.95	71.19	-144.84	0.00	
11700.00	0.00	179.53	11688.34	145.95	71.19	-144.84	0.00	
11800.00	0.00	179.53	11788.34	145.95	71.19	-144.84	0.00	
11900.00	0.00	179.53	11888.34	145.95	71.19	-144.84	0.00	
12000.00	0.00	179.53	11988.34	145.95	71.19	-144.84	0.00	
12100.00	0.00	179.53	12088.34	145.95	71.19	-144.84	0.00	
12200.00	0.00	179.53	12188.34	145.95	71.19	-144.84	0.00	
12267.66	0.00	179.53	12256.00	145.95	71.19	-144.84	0.00	Bone Spring 3rd
12278.70	0.00	179.53	12267.04	145.95	71.19	-144.84	0.00	KOP
12300.00	2.13	179.53	12288.33	145.56	71.19	-144.45	10.00	
12400.00	12.13	179.53	12387.44	133.16	71.29	-132.05	10.00	
12500.00	22.13	179.53	12482.88	103.74	71.53	-102.64	10.00	
12600.00	32.13	179.53	12571.76	58.20	71.91	-57.09	10.00	
12691.44	41.27	179.53	12645.00	3.61	72.35	-2.50	10.00	Wolfcamp / Point of Penetration

MEAN GREEN 23-35 FED COM 700H

devon

Well: MEAN GREEN 23-35 FED COM 700H

County: Lea

Wellbore: Permit Plan

Design: Permit Plan #1

Geodetic System: US State Plane 1983

Datum: North American Datum 1927

Ellipsoid: Clarke 1866

Zone: 3001 - NM East (NAD83)

MD	INC	AZI	TVD	NS	EW	VS	DLS	Comment
(ft)	(°)	(°)	(ft)	(ft)	(ft)	(ft)	(°/100ft)	
12700.00	42.13	179.53	12651.39	-2.08	72.40	3.19	10.00	
12800.00	52.13	179.53	12719.34	-75.27	73.00	76.39	10.00	
12900.00	62.13	179.53	12773.54	-159.15	73.69	160.27	10.00	
13000.00	72.13	179.53	12812.36	-251.17	74.44	252.29	10.00	
13100.00	82.13	179.53	12834.60	-348.53	75.24	349.65	10.00	
13178.70	90.00	179.53	12840.00	-426.99	75.89	428.10	10.00	Landing Point
13200.00	90.00	179.53	12840.00	-448.28	76.06	449.40	0.00	
13300.00	90.00	179.53	12840.00	-548.28	76.88	549.40	0.00	
13400.00	90.00	179.53	12840.00	-648.28	77.70	649.39	0.00	
13500.00	90.00	179.53	12840.00	-748.27	78.52	749.39	0.00	
13600.00	90.00	179.53	12840.00	-848.27	79.34	849.39	0.00	
13700.00	90.00	179.53	12840.00	-948.27	80.16	949.39	0.00	
13800.00	90.00	179.53	12840.00	-1048.26	80.98	1049.38	0.00	
13900.00	90.00	179.53	12840.00	-1148.26	81.80	1149.38	0.00	
14000.00	90.00	179.53	12840.00	-1248.26	82.62	1249.38	0.00	
14100.00	90.00	179.53	12840.00	-1348.25	83.45	1349.38	0.00	
14200.00	90.00	179.53	12840.00	-1448.25	84.27	1449.37	0.00	
14300.00	90.00	179.53	12840.00	-1548.25	85.09	1549.37	0.00	
14400.00	90.00	179.53	12840.00	-1648.24	85.91	1649.37	0.00	
14500.00	90.00	179.53	12840.00	-1748.24	86.73	1749.37	0.00	
14600.00	90.00	179.53	12840.00	-1848.24	87.55	1849.36	0.00	
14700.00	90.00	179.53	12840.00	-1948.23	88.37	1949.36	0.00	
14800.00	90.00	179.53	12840.00	-2048.23	89.19	2049.36	0.00	
14900.00	90.00	179.53	12840.00	-2148.23	90.01	2149.35	0.00	
15000.00	90.00	179.53	12840.00	-2248.22	90.83	2249.35	0.00	
15100.00	90.00	179.53	12840.00	-2348.22	91.65	2349.35	0.00	
15200.00	90.00	179.53	12840.00	-2448.22	92.47	2449.35	0.00	
15300.00	90.00	179.53	12840.00	-2548.21	93.29	2549.34	0.00	
15400.00	90.00	179.53	12840.00	-2648.21	94.11	2649.34	0.00	
15500.00	90.00	179.53	12840.00	-2748.21	94.93	2749.34	0.00	
15600.00	90.00	179.53	12840.00	-2848.20	95.75	2849.34	0.00	
15700.00	90.00	179.53	12840.00	-2948.20	96.57	2949.33	0.00	
15800.00	90.00	179.53	12840.00	-3048.20	97.39	3049.33	0.00	
15900.00	90.00	179.53	12840.00	-3148.19	98.22	3149.33	0.00	
16000.00	90.00	179.53	12840.00	-3248.19	99.04	3249.33	0.00	
16100.00	90.00	179.53	12840.00	-3348.19	99.86	3349.32	0.00	
16200.00	90.00	179.53	12840.00	-3448.18	100.68	3449.32	0.00	
16300.00	90.00	179.53	12840.00	-3548.18	101.50	3549.32	0.00	
16400.00	90.00	179.53	12840.00	-3648.18	102.32	3649.32	0.00	
16500.00	90.00	179.53	12840.00	-3748.17	103.14	3749.31	0.00	
16600.00	90.00	179.53	12840.00	-3848.17	103.96	3849.31	0.00	
16700.00	90.00	179.53	12840.00	-3948.17	104.78	3949.31	0.00	
16800.00	90.00	179.53	12840.00	-4048.16	105.60	4049.31	0.00	
16900.00	90.00	179.53	12840.00	-4148.16	106.42	4149.30	0.00	
17000.00	90.00	179.53	12840.01	-4248.16	107.24	4249.30	0.00	
17100.00	90.00	179.53	12840.01	-4348.15	108.06	4349.30	0.00	
17200.00	90.00	179.53	12840.01	-4448.15	108.88	4449.30	0.00	
17300.00	90.00	179.53	12840.01	-4548.15	109.70	4549.29	0.00	
17400.00	90.00	179.53	12840.01	-4648.14	110.52	4649.29	0.00	
17500.00	90.00	179.53	12840.01	-4748.14	111.34	4749.29	0.00	
17600.00	90.00	179.53	12840.01	-4848.14	112.16	4849.29	0.00	
17700.00	90.00	179.53	12840.01	-4948.13	112.99	4949.28	0.00	
17800.00	90.00	179.53	12840.01	-5048.13	113.81	5049.28	0.00	
17900.00	90.00	179.53	12840.01	-5148.13	114.63	5149.28	0.00	
18000.00	90.00	179.53	12840.01	-5248.12	115.45	5249.28	0.00	
18100.00	90.00	179.53	12840.01	-5348.12	116.27	5349.27	0.00	
18200.00	90.00	179.53	12840.01	-5448.12	117.09	5449.27	0.00	
18300.00	90.00	179.53	12840.01	-5548.11	117.91	5549.27	0.00	
18400.00	90.00	179.53	12840.01	-5648.11	118.73	5649.27	0.00	
18500.00	90.00	179.53	12840.01	-5748.11	119.55	5749.26	0.00	
18600.00	90.00	179.53	12840.01	-5848.10	120.37	5849.26	0.00	
18700.00	90.00	179.53	12840.01	-5948.10	121.19	5949.26	0.00	
18800.00	90.00	179.53	12840.01	-6048.10	122.01	6049.26	0.00	
18900.00	90.00	179.53	12840.01	-6148.09	122.83	6149.25	0.00	
19000.00	90.00	179.53	12840.01	-6248.09	123.65	6249.25	0.00	
19100.00	90.00	179.53	12840.01	-6348.09	124.47	6349.25	0.00	
19200.00	90.00	179.53	12840.01	-6448.08	125.29	6449.25	0.00	
19300.00	90.00	179.53	12840.01	-6548.08	126.11	6549.24	0.00	
19400.00	90.00	179.53	12840.01	-6648.08	126.93	6649.24	0.00	
19500.00	90.00	179.53	12840.01	-6748.07	127.76	6749.24	0.00	

MEAN GREEN 23-35 FED COM 700H



**Well:** MEAN GREEN 23-35 FED COM 700H

**County:** Lea

**Wellbore:** Permit Plan

**Design:** Permit Plan #1

**Geodetic System:** US State Plane 1983

**Datum:** North American Datum 1927

**Ellipsoid:** Clarke 1866

**Zone:** 3001 - NM East (NAD83)

MD	INC	AZI	TVD	NS	EW	VS	DLS	Comment
(ft)	(°)	(°)	(ft)	(ft)	(ft)	(ft)	(°/100ft)	
19600.00	90.00	179.53	12840.01	-6848.07	128.58	6849.24	0.00	
19700.00	90.00	179.53	12840.01	-6948.07	129.40	6949.23	0.00	
19800.00	90.00	179.53	12840.01	-7048.06	130.22	7049.23	0.00	
19900.00	90.00	179.53	12840.01	-7148.06	131.04	7149.23	0.00	
20000.00	90.00	179.53	12840.01	-7248.06	131.86	7249.22	0.00	
20100.00	90.00	179.53	12840.01	-7348.05	132.68	7349.22	0.00	
20200.00	90.00	179.53	12840.01	-7448.05	133.50	7449.22	0.00	
20300.00	90.00	179.53	12840.01	-7548.04	134.32	7549.22	0.00	
20400.00	90.00	179.53	12840.01	-7648.04	135.14	7649.21	0.00	
20500.00	90.00	179.53	12840.01	-7748.04	135.96	7749.21	0.00	
20600.00	90.00	179.53	12840.01	-7848.03	136.78	7849.21	0.00	
20700.00	90.00	179.53	12840.01	-7948.03	137.60	7949.21	0.00	
20800.00	90.00	179.53	12840.01	-8048.03	138.42	8049.20	0.00	
20900.00	90.00	179.53	12840.01	-8148.02	139.24	8149.20	0.00	
21000.00	90.00	179.53	12840.01	-8248.02	140.06	8249.20	0.00	
21100.00	90.00	179.53	12840.01	-8348.02	140.88	8349.20	0.00	
21200.00	90.00	179.53	12840.01	-8448.01	141.70	8449.19	0.00	
21300.00	90.00	179.53	12840.01	-8548.01	142.53	8549.19	0.00	
21400.00	90.00	179.53	12840.01	-8648.01	143.35	8649.19	0.00	
21500.00	90.00	179.53	12840.01	-8748.00	144.17	8749.19	0.00	
21600.00	90.00	179.53	12840.01	-8848.00	144.99	8849.18	0.00	
21700.00	90.00	179.53	12840.01	-8948.00	145.81	8949.18	0.00	
21800.00	90.00	179.53	12840.01	-9047.99	146.63	9049.18	0.00	
21900.00	90.00	179.53	12840.01	-9147.99	147.45	9149.18	0.00	
22000.00	90.00	179.53	12840.01	-9247.99	148.27	9249.17	0.00	
22100.00	90.00	179.53	12840.01	-9347.98	149.09	9349.17	0.00	
22200.00	90.00	179.53	12840.01	-9447.98	149.91	9449.17	0.00	
22300.00	90.00	179.53	12840.01	-9547.98	150.73	9549.17	0.00	
22400.00	90.00	179.53	12840.01	-9647.97	151.55	9649.16	0.00	
22500.00	90.00	179.53	12840.01	-9747.97	152.37	9749.16	0.00	
22600.00	90.00	179.53	12840.01	-9847.97	153.19	9849.16	0.00	
22700.00	90.00	179.53	12840.01	-9947.96	154.01	9949.16	0.00	
22800.00	90.00	179.53	12840.01	-10047.96	154.83	10049.15	0.00	
22809.21	90.00	179.53	12840.01	-10057.17	154.91	10058.37	0.00	exit
22889.21	90.00	179.53	12840.00	-10137.17	155.54	10138.36	0.00	BHL

# 13-5/8" 5M BOPE & Closed Loop Equipment Schematic



### 10M Remote Kill Line Schematic

### Fill Up Line Valve

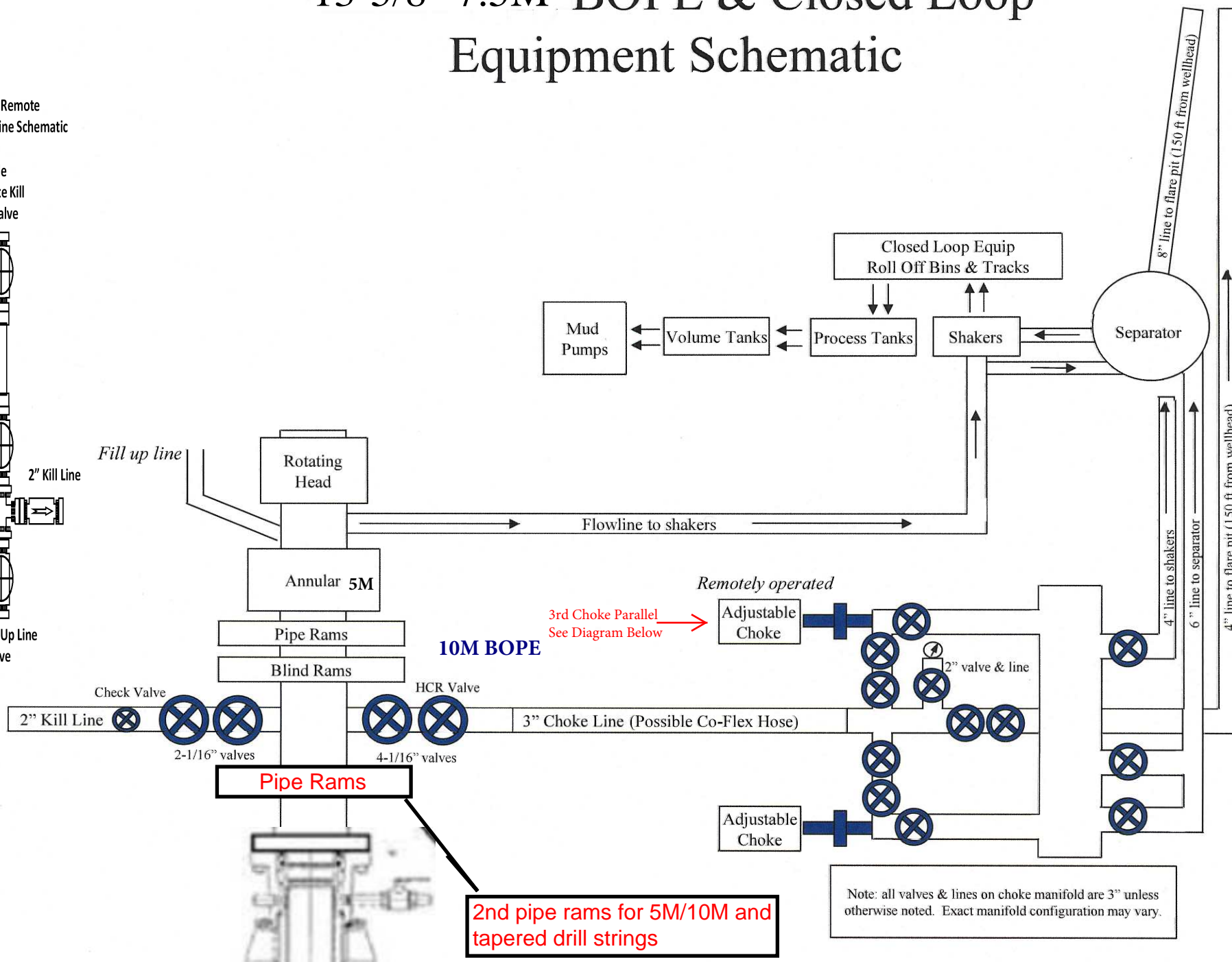



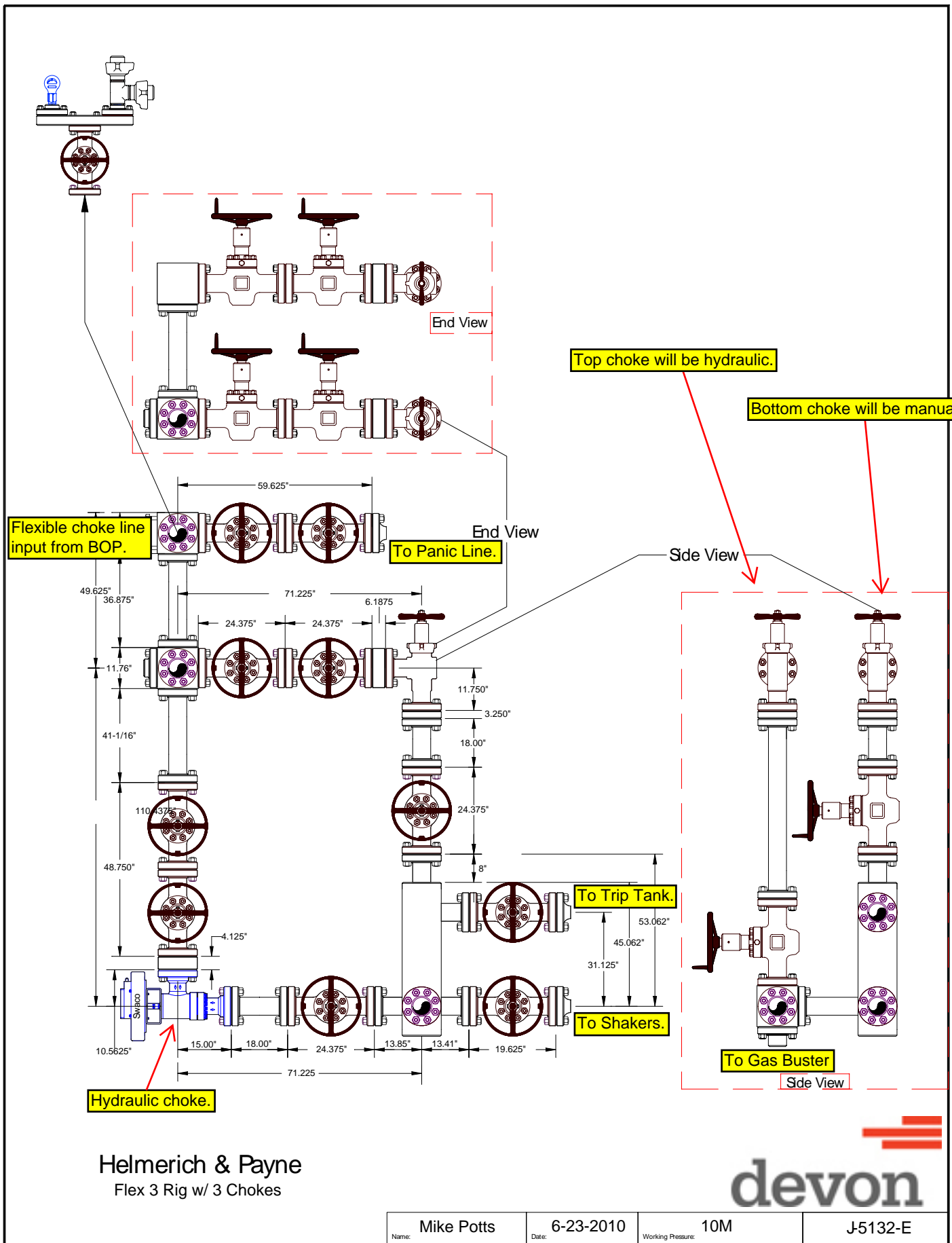



A multibowl wellhead may be used. The BOP will be tested per 43 CFR 3172 after installation on the surface casing which will cover testing requirements for a maximum of 30 days. If any seal subject to test pressure is broken the system must be tested.

Devon proposes using a multi-bowl wellhead assembly. This assembly will only be tested when installed on the surface casing. Minimum working pressure of the blowout preventer (BOP) and related equipment (BOPE) required for drilling below the surface casing shoe shall be 5000 (5M) psi.

- Wellhead will be installed by wellhead representatives.
- If the welding is performed by a third party, the wellhead representative will monitor the temperature to verify that it does not exceed the maximum temperature of the seal.
- Wellhead representative will install the test plug for the initial BOP test.
- Wellhead company will install a solid steel body pack-off to completely isolate the lower head after cementing intermediate casing. After installation of the pack-off, the pack-off and the lower flange will be tested to 5M, as shown on the attached schematic. Everything above the pack-off will not have been altered whatsoever from the initial nipple up. Therefore the BOP components will not be retested at that time.
- If the cement does not circulate and one inch operations would have been possible with a standard wellhead, the well head will be cut and top out operations will be conducted.
- Devon will pressure test all seals above and below the mandrel (but still above the casing) to full working pressure rating.
- Devon will test the casing to 0.22 psi/ft or 1500 psi, whichever is greater, as per 43 CFR 3172.

After running the surface casing, a 13-5/8" BOP/BOPE system with a minimum rating of 5M will be installed on the wellhead system and will undergo a 250 psi low pressure test followed by a 5,000 psi high pressure test. The 5,000 psi high and 250 psi low test will cover testing requirements a maximum of 30 days, as per 43 CFR 3172. If the well is not complete within 30 days of this BOP test, another full BOP test will be conducted, as per 43 CFR 3172.

After running the intermediate casing with a mandrel hanger, the 13-5/8" BOP/BOPE system with a minimum rating of 5M will already be installed on the wellhead.

The pipe rams will be operated and checked each 24 hour period and each time the drill pipe is out of the hole. These tests will be logged in the daily driller's log. A 2" kill line and 3" choke line will be incorporated into the drilling spool below the ram BOP. In addition to the rams and annular preventer, additional BOP accessories include a kelly cock, floor safety valve, choke lines, and choke manifold rated at 5,000 psi WP.

Devon's proposed wellhead manufactures will be FMC Technologies, Cactus Wellhead, or Cameron.

# 13-5/8" 5M BOPE & Closed Loop Equipment Schematic



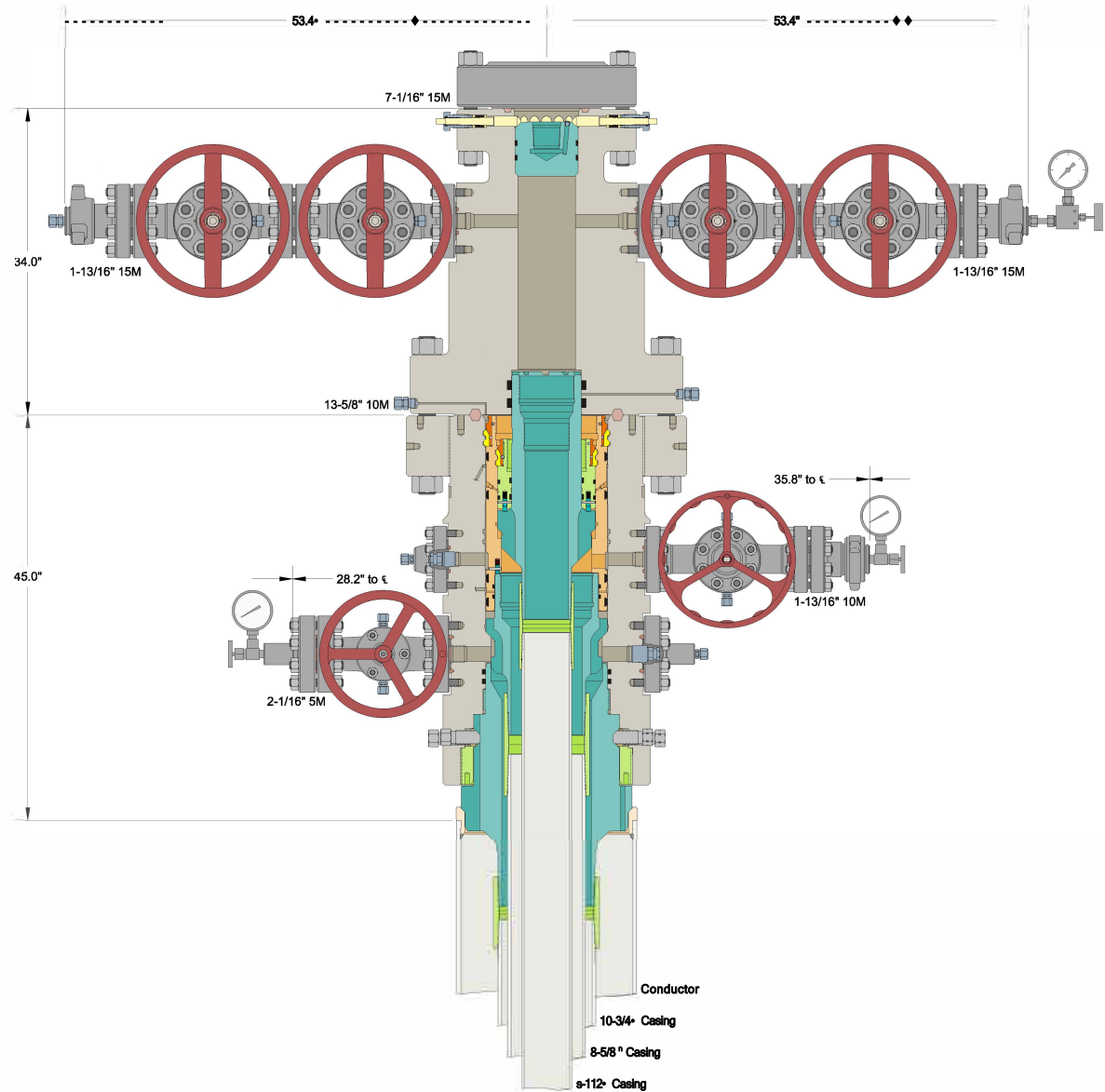

ALL DIMENSIONS APPROXIMATE

DEVON ENERGY CORPORATION  
DELAWARE BASIN

DRAWING NO. **HBE0000595**

## Devon Energy Annular Preventer Summary

### 1. Component and Preventer Compatibility Table

The table below, which covers the drilling and casing of the 10M MASP portion of the well, outlines the tubulars and the compatible preventers in use. This table, combined with the mud program, documents that two barriers to flow can be maintained at all times, independent of the rating of the annular preventer.

6-3/4" Production hole section, 10M requirement

Component	OD	Preventer	RWP
Drillpipe	4.5"	Fixed lower 4.5" Upper 4.5-7" VBR	10M
HWDP	4.5"	Fixed lower 4.5" Upper 4.5-7" VBR	10M
Drill collars and MWD tools	4.75"	Upper 4.5-7" VBR	10M
Mud Motor	4.75"	Upper 4.5-7" VBR	10M
Production casing	5.5"	Upper 4.5-7" VBR	10M
ALL	0-13-5/8"	Annular	5M
Open-hole	-	Blind Rams	10M

VBR = Variable Bore Ram. Compatible range listed in chart.

### 2. Well Control Procedures

Well control procedures are specific to the rig equipment and the operation at the time the kick occurs. Below are the minimal high-level tasks prescribed to assure a proper shut-in while drilling, tripping, running casing, pipe out of the hole (open hole), and moving the BHA through the BOPs. The pressure at which control is swapped from the annular to another compatible ram is variable, but the operator will document in the submission their operating pressure limit. The operator may chose an operating pressure less than or equal to RWP, but in no case will it exceed the RWP of the annular preventer.

#### General Procedure While Drilling

1. Sound alarm (alert crew)
2. Space out drill string
3. Shut down pumps (stop pumps and rotary)
4. Shut-in Well (uppermost applicable BOP, typically annular preventer first. HCR and choke will already be in the closed position.)
5. Confirm shut-in
6. Notify toolpusher/company representative
7. Read and record the following:
  - a. SIDPP and SICP
  - b. Pit gain
  - c. Time
8. Regroup and identify forward plan
9. If pressure has built or is anticipated during the kill to reach the RWP of the annular preventer, confirm spacing and swap to the upper pipe ram.

## Devon Energy Annular Preventer Summary

### General Procedure While Tripping

1. Sound alarm (alert crew)
2. Stab full opening safety valve and close
3. Space out drill string
4. Shut-in (uppermost applicable BOP, typically annular preventer first. HCR and choke will already be in the closed position.)
5. Confirm shut-in
6. Notify toolpusher/company representative
7. Read and record the following:
  - a. SIDPP and SICP
  - b. Pit gain
  - c. Time
8. Regroup and identify forward plan
9. If pressure has built or is anticipated during the kill to reach the RWP of the annular preventer, confirm spacing and swap to the upper pipe ram.

### General Procedure While Running Casing

1. Sound alarm (alert crew)
2. Stab crossover and full opening safety valve and close
3. Space out string
4. Shut-in (uppermost applicable BOP, typically annular preventer first. HCR and choke will already be in the closed position.)
5. Confirm shut-in
6. Notify toolpusher/company representative
7. Read and record the following:
  - a. SIDPP and SICP
  - b. Pit gain
  - c. Time
8. Regroup and identify forward plan
9. If pressure has built or is anticipated during the kill to reach the RWP of the annular preventer, confirm spacing and swap to compatible pipe ram.

### General Procedure With No Pipe In Hole (Open Hole)

1. Sound alarm (alert crew)
2. Shut-in with blind rams or BSR. (HCR and choke will already be in the closed position.)
3. Confirm shut-in
4. Notify toolpusher/company representative
5. Read and record the following:
  - a. SICP
  - b. Pit gain
  - c. Time
6. Regroup and identify forward plan

## Devon Energy Annular Preventer Summary

### General Procedures While Pulling BHA thru Stack

1. PRIOR to pulling last joint of drillpipe thru the stack.
  - a. Perform flowcheck, if flowing:
  - b. Sound alarm (alert crew)
  - c. Stab full opening safety valve and close
  - d. Space out drill string with tool joint just beneath the upper pipe ram.
  - e. Shut-in using upper pipe ram. (HCR and choke will already be in the closed position.)
  - f. Confirm shut-in
  - g. Notify toolpusher/company representative
  - h. Read and record the following:
    - i. SIDPP and SICP
    - ii. Pit gain
    - iii. Time
  - i. Regroup and identify forward plan
2. With BHA in the stack and compatible ram preventer and pipe combo immediately available.
  - a. Sound alarm (alert crew)
  - b. Stab crossover and full opening safety valve and close
  - c. Space out drill string with upset just beneath the compatible pipe ram.
  - d. Shut-in using compatible pipe ram. (HCR and choke will already be in the closed position.)
  - e. Confirm shut-in
  - f. Notify toolpusher/company representative
  - g. Read and record the following:
    - i. SIDPP and SICP
    - ii. Pit gain
    - iii. Time
  - h. Regroup and identify forward plan
3. With BHA in the stack and NO compatible ram preventer and pipe combo immediately available.
  - a. Sound alarm (alert crew)
  - b. If possible to pick up high enough, pull string clear of the stack and follow "Open Hole" scenario.
  - c. If impossible to pick up high enough to pull the string clear of the stack:
  - d. Stab crossover, make up one joint/stand of drillpipe, and full opening safety valve and close
  - e. Space out drill string with tooljoint just beneath the upper pipe ram.
  - f. Shut-in using upper pipe ram. (HCR and choke will already be in the closed position.)
  - g. Confirm shut-in
  - h. Notify toolpusher/company representative
  - i. Read and record the following:
    - i. SIDPP and SICP
    - ii. Pit gain
    - iii. Time
  - j. Regroup and identify forward plan



A multibowl wellhead may be used. The BOP will be tested per Onshore Order #2 after installation on the surface casing which will cover testing requirements for a maximum of 30 days. If any seal subject to test pressure is broken the system must be tested.

Devon proposes using a multi-bowl wellhead assembly. Minimum working pressure of the blowout preventer (BOP) and related equipment (BOPE) required for drilling below the surface casing shoe shall be 5000 (5M) psi.

- Wellhead will be installed by wellhead representatives.
- If the welding is performed by a third party, the wellhead representative will monitor the temperature to verify that it does not exceed the maximum temperature of the seal.
- Wellhead representative will install the test plug for the initial BOP test.
- Wellhead company will install a solid steel body pack-off to completely isolate the lower head after cementing intermediate casing. After installation of the pack-off, the pack-off and the lower flange will be tested to 5M, as shown on the attached schematic. Everything above the pack-off will not have been altered whatsoever from the initial nipple up. Therefore the BOP components will not be retested at that time.
- If the cement does not circulate and one inch operations would have been possible with a standard wellhead, the well head will be cut and top out operations will be conducted.
- Devon will pressure test all seals above and below the mandrel (but still above the casing) to full working pressure rating.
- Devon will test the casing to 0.22 psi/ft or 1500 psi, whichever is greater, as per Onshore Order #2.

After running the surface casing, a 13-5/8" BOP/BOPE system with a minimum rating of 5M will be installed on the wellhead system and will undergo a 250 psi low pressure test followed by a 5,000 psi high pressure test. The 5,000 psi high and 250 psi low test will cover testing requirements a maximum of 30 days, as per Onshore Order #2. If the well is not complete within 30 days of this BOP test, another full BOP test will be conducted, as per Onshore Order #2.

After running the intermediate casing with a mandrel hanger, the 13-5/8" BOP/BOPE system with a minimum rating of 10M will be installed and tested, with 5M annular being tested to 100% of rated working pressure.

The pipe rams will be operated and checked each 24 hour period and each time the drill pipe is out of the hole. These tests will be logged in the daily driller's log. A 2" kill line and 3" choke line will be incorporated into the drilling spool below the ram BOP. In addition to the rams and annular preventer, additional BOP accessories include a kelly cock, floor safety valve, choke lines, and choke manifold rated at 10,000 psi WP.

Devon's proposed wellhead manufactures will be FMC Technologies, Cactus Wellhead, or Cameron.

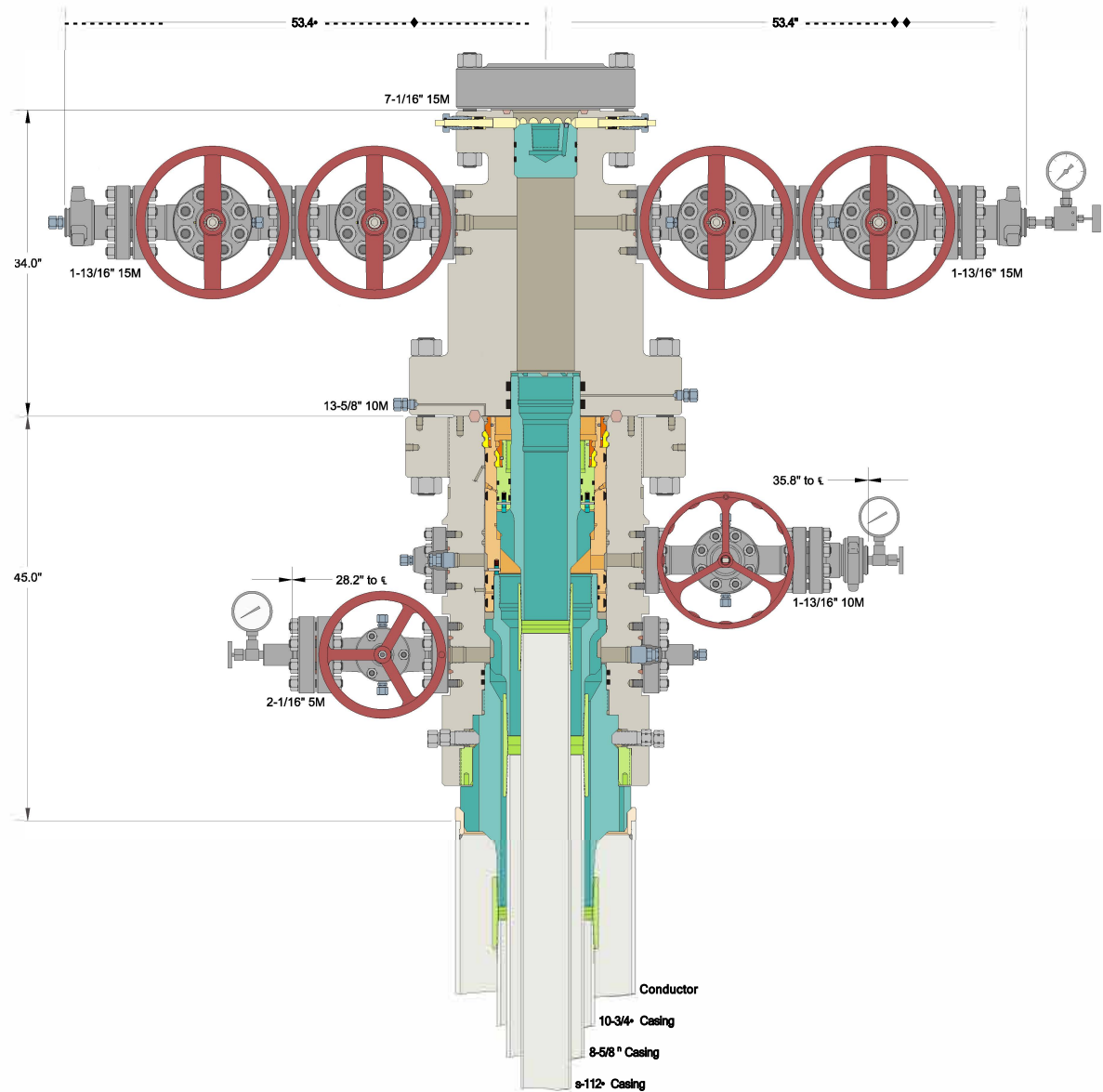
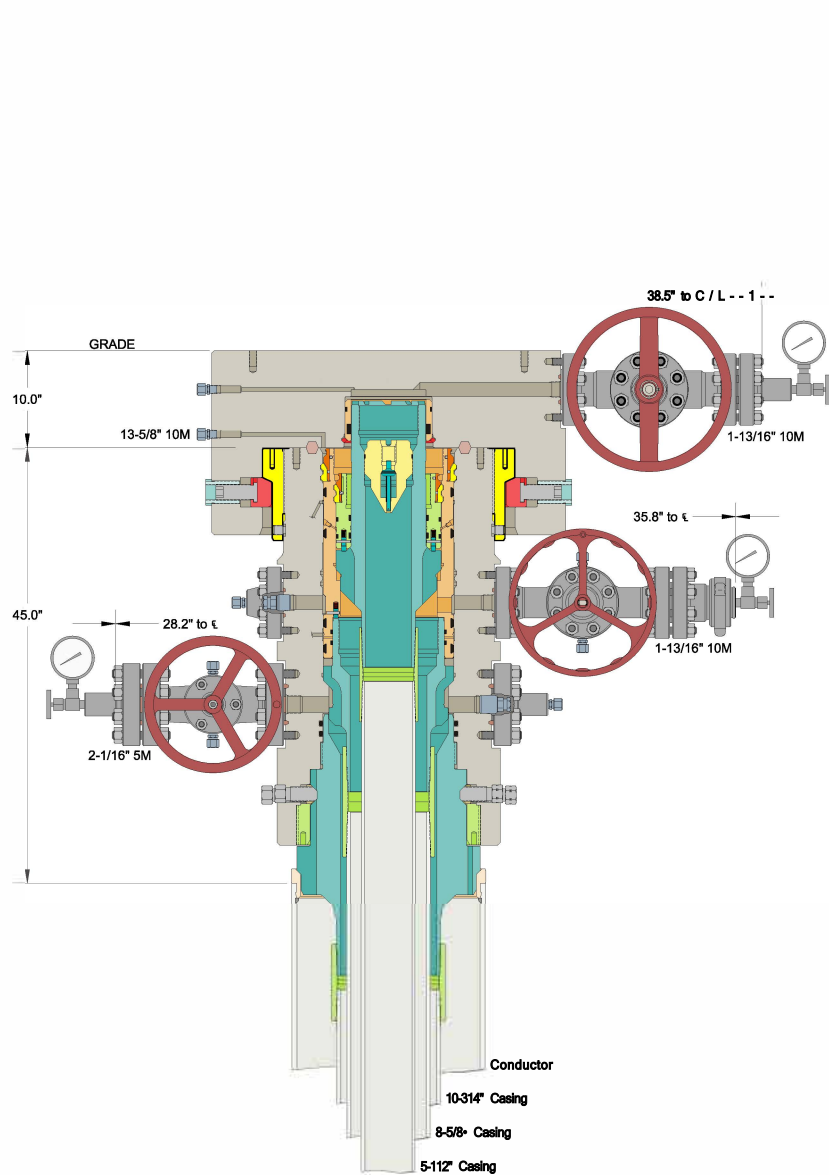

INFORMATION CONTAINED HEREIN IS THE PROPERTY OF CACTUS WELLHEAD, LLC. REPRODUCTION, DISCLOSURE, OR USE THEREOF IS PERMISSIBLE ONLY AS PROVIDED BY CONTRACT OR AS EXPRESSLY AUTHORIZED BY CACTUS WELLHEAD, LLC.

ALL DIMENSIONS APPROXIMATE

## CACTUS WELLHEAD LLC

DEVON ENERGY CORPORATION  
DELAWARE BASIN

10-3/4" x 8-5/8" x 5-1/2" 10M MBU-3T-CFL-R-DBLO Wellhead Sys.  
With 8-5/8" And 5-1/2" Mandrel Casing Hangers  
And 13-5/8" 10M x 7-1/16" 15M CTH-DBLHPS Tubing Head

DRAWN OLE 16SEP21

APPRV

DRAWING NO. HBE0000595



**PECOS DISTRICT  
DRILLING CONDITIONS OF APPROVAL**

<b>OPERATOR'S NAME:</b>	Devon Energy Production Company LP
<b>LEASE NO.:</b>	NMNM100568
<b>LOCATION:</b>	Section 23, T.26 S., R.34 E., NMPM
<b>COUNTY:</b>	Lea County, New Mexico ▼

<b>WELL NAME &amp; NO.:</b>	Mean Green 23-35 Fed Com 700H
<b>BOTTOM HOLE FOOTAGE</b>	20'S & 350'/W
<b>ATS/API ID:</b>	ATS-24-514
<b>APD ID:</b>	10400096085
<b>Sundry ID:</b>	N/a

<b>WELL NAME &amp; NO.:</b>	Mean Green 23-35 Fed Com 701H
<b>BOTTOM HOLE FOOTAGE</b>	20'S & 936'/W
<b>ATS/API ID:</b>	ATS-24-515
<b>APD ID:</b>	10400096086
<b>Sundry ID:</b>	N/a

<b>WELL NAME &amp; NO.:</b>	Mean Green 23-35 Fed Com 702H
<b>BOTTOM HOLE FOOTAGE</b>	20'S & 1522'/W
<b>ATS/API ID:</b>	ATS-24-516
<b>APD ID:</b>	10400096087
<b>Sundry ID:</b>	N/a

<b>WELL NAME &amp; NO.:</b>	Mean Green 23-35 Fed Com 703H
<b>BOTTOM HOLE FOOTAGE</b>	20'S & 2108'/W
<b>ATS/API ID:</b>	ATS-24-517
<b>APD ID:</b>	10400096089
<b>Sundry ID:</b>	N/a

<b>WELL NAME &amp; NO.:</b>	Mean Green 23-35 Fed Com 704H
<b>BOTTOM HOLE FOOTAGE</b>	20'S & 2590'/W
<b>ATS/API ID:</b>	ATS-24-511
<b>APD ID:</b>	10400096080
<b>Sundry ID:</b>	N/a

<b>WELL NAME &amp; NO.:</b>	Mean Green 23-35 Fed Com 705H
<b>BOTTOM HOLE FOOTAGE</b>	20'S & 2108'/E
<b>ATS/API ID:</b>	ATS-24-512
<b>APD ID:</b>	10400096081
<b>Sundry ID:</b>	N/a

<b>WELL NAME &amp; NO.:</b>	<b>Mean Green 23-35 Fed Com 706H</b>
<b>BOTTOM HOLE FOOTAGE</b>	20'S & 1522'E
<b>ATS/API ID:</b>	<b>ATS-24-513</b>
<b>APD ID:</b>	<b>10400096082</b>
<b>Sundry ID:</b>	N/a

<b>WELL NAME &amp; NO.:</b>	<b>Mean Green 23-35 Fed Com 720H</b>
<b>BOTTOM HOLE FOOTAGE</b>	20'S & 351'/W
<b>ATS/API ID:</b>	<b>ATS-24-518</b>
<b>APD ID:</b>	<b>10400096090</b>
<b>Sundry ID:</b>	N/a

<b>WELL NAME &amp; NO.:</b>	<b>Mean Green 23-35 Fed Com 721H</b>
<b>BOTTOM HOLE FOOTAGE</b>	20'S & 937'/W
<b>ATS/API ID:</b>	<b>ATS-24-519</b>
<b>APD ID:</b>	<b>10400096091</b>
<b>Sundry ID:</b>	N/a

## COA

H2S	No		
Potash	None	None	
Cave/Karst Potential	Low		
Cave/Karst Potential	<input type="checkbox"/> Critical		
Variance	<input checked="" type="checkbox"/> None	<input checked="" type="checkbox"/> Flex Hose	<input checked="" type="checkbox"/> Other
Wellhead	Conventional and Multibowl		
Other	<input type="checkbox"/> 4 String	Capitan Reef None	<input type="checkbox"/> WIPP
Other	Pilot Hole None	<input type="checkbox"/> Open Annulus	
Cementing	Contingency Squeeze None	Echo-Meter Int 1	Primary Cement Squeeze None
Special Requirements	<input type="checkbox"/> Water Disposal/Injection	<input checked="" type="checkbox"/> COM	<input type="checkbox"/> Unit
Special Requirements	<input type="checkbox"/> Batch Sundry	Waste Prevention None	
Special Requirements Variance	<input type="checkbox"/> Break Testing	<input type="checkbox"/> Offline Cementing	<input type="checkbox"/> Casing Clearance

## A. HYDROGEN SULFIDE

Hydrogen Sulfide (H<sub>2</sub>S) monitors shall be installed prior to drilling out the surface shoe. If H<sub>2</sub>S is detected in concentrations greater than 100 ppm, the Hydrogen Sulfide area shall meet **43 CFR part 3170 Subpart 3176**, which includes equipment and personnel/public protection items. If Hydrogen Sulfide is encountered, provide measured values and formations to the BLM.

## B. CASING

1. The **10-3/4 inch** surface casing shall be set at approximately **971 feet** (a minimum of **25 feet (Lea County)**) into the Rustler Anhydrite and above the salt when present, and below usable fresh water) and cemented to the surface. The surface hole shall be **14 3/4 inch** in diameter.
  - a. If cement does not circulate to the surface, the appropriate BLM office shall be notified and a temperature survey utilizing an electronic type temperature survey with surface log readout will be used or a cement bond log shall be run to verify the top of the cement. Temperature survey will be run a minimum of six hours after pumping cement and ideally between 8-10 hours after completing the cement job.
  - b. Wait on cement (WOC) time for a primary cement job will be a minimum of **8 hours** or 500 pounds compressive strength, whichever is greater. (This is to include the lead cement)
  - c. Wait on cement (WOC) time for a remedial job will be a minimum of 4 hours after bringing cement to surface or 500 pounds compressive strength, whichever is greater.
  - d. If cement falls back, remedial cementing will be done prior to drilling out that string.

**Intermediate casing must be kept fluid filled to meet BLM minimum collapse requirement.**

2. The minimum required fill of cement behind the **8-5/8 inch** intermediate casing is:

### **Option 1 (Single Stage):**

- Cement to surface. If cement does not circulate see B.1.a, c-d above.

### **Option 2:**

Operator has proposed to cement in two stages by conventionally cementing the first stage and performing a bradenhead squeeze on the second stage, contingent upon no returns to surface.

- a. First stage: Operator will cement with intent to reach the top of the **Brushy Canyon at 7840'**.
- b. Second stage:
  - Operator will perform bradenhead squeeze and top-out. Cement to surface. If cement does not reach surface, the appropriate BLM office shall be notified. **(Squeeze 914 sxs Class C)**

Operator has proposed to pump down **10-3/4" X 8-5/8"** annulus after primary cementing stage. Operator must run Echo-meter to verify Cement Slurry/Fluid top in the annulus Or operator shall run a CBL from TD of the **8-5/8"** casing to surface after the second stage BH to verify TOC.

Submit results to the BLM. No displacement fluid/wash out shall be utilized at the top of the cement slurry between second stage BH and top out. Operator must run one CBL per Well Pad. Operator may conduct a negative and positive pressure test during completion to remediate sustained casing pressure.

If cement does not reach surface, the next casing string must come to surface.

Operator must use a limited flush fluid volume of 1 bbl following backside cementing procedures.

**Production casing must be kept fluid filled to meet BLM minimum collapse requirement.**

3. The minimum required fill of cement behind the **5-1/2** inch production casing is:
  - Cement should tie-back at least **200 feet** into previous casing string. Operator shall provide method of verification.

### **C. PRESSURE CONTROL**

1. Variance approved to use flex line from BOP to choke manifold. Manufacturer's specification to be readily available. No external damage to flex line. Flex line to be installed as straight as possible (no hard bends).'
- 2.

#### **Option 1:**

- a. Minimum working pressure of the blowout preventer (BOP) and related equipment (BOPE) required for drilling below the surface casing shoe shall be **5000 (5M) psi**.

- b. Minimum working pressure of the blowout preventer (BOP) and related equipment (BOPE) required for drilling below the 8-5/8 inch intermediate casing shoe shall be **10,000 (10M) psi. Variance is approved to use a 5000 (5M) Annular which shall be tested to 5000 (5M) psi.**

### **Option 2:**

Operator has proposed a multi-bowl wellhead assembly. This assembly will only be tested when installed on the 10-3/4 inch surface casing. Minimum working pressure of the blowout preventer (BOP) and related equipment (BOPE) required for drilling below the surface casing shoe shall be **10,000 (10M) psi. Variance is approved to use a 5000 (5M) Annular which shall be tested to 5000 (5M) psi.**

- a. Wellhead shall be installed by manufacturer's representatives, submit documentation with subsequent sundry.
- b. If the welding is performed by a third party, the manufacturer's representative shall monitor the temperature to verify that it does not exceed the maximum temperature of the seal.
- c. Manufacturer representative shall install the test plug for the initial BOP test.
- d. If the cement does not circulate and one inch operations would have been possible with a standard wellhead, the well head shall be cut off, cementing operations performed and another wellhead installed.
- e. Whenever any seal subject to test pressure is broken, all the tests in 43 CFR 3172.6(b)(9) must be followed.

## **D. SPECIAL REQUIREMENT (S)**

### **Communitization Agreement**

- The operator will submit a Communitization Agreement to the Santa Fe Office, 301 Dinosaur Trail Santa Fe, New Mexico 87508, at least 90 days before the anticipated date of first production from a well subject to a spacing order issued by the New Mexico Oil Conservation Division. The Communitization Agreement will include the signatures of all working interest owners in all Federal and Indian leases subject to the Communitization Agreement (i.e., operating rights owners and lessees of record), or certification that the operator has obtained the written signatures of all such owners and will make those signatures available to the BLM immediately upon request.
- The operator will submit an as-drilled survey well plat of the well completion, but are not limited to, those specified in **43 CFR part 3170 Subpart 3171**
- If the operator does not comply with this condition of approval, the BLM may take enforcement actions that include, but are not limited to, those specified in 43 CFR 3163.1.
- In addition, the well sign shall include the surface and bottom hole lease numbers. When the Communitization Agreement number is known, it shall also be on the sign.

## GENERAL REQUIREMENTS

The BLM is to be notified in advance for a representative to witness:

- a. Spudding well (minimum of 24 hours)
- b. Setting and/or Cementing of all casing strings (minimum of 4 hours)
- c. BOPE tests (minimum of 4 hours)

☒ Lea County

Call the Hobbs Field Station, 414 West Taylor, Hobbs NM 88240,  
(575) 689-5981

1. Unless the production casing has been run and cemented or the well has been properly plugged, the drilling rig shall not be removed from over the hole without prior approval.
  - a. In the event the operator has proposed to drill multiple wells utilizing a skid/walking rig. Operator shall secure the wellbore on the current well, after installing and testing the wellhead, by installing a blind flange of like pressure rating to the wellhead and a pressure gauge that can be monitored while drilling is performed on the other well(s).
  - b. When the operator proposes to set surface casing with Spudder Rig
    - Notify the BLM when moving in and removing the Spudder Rig.
    - Notify the BLM when moving in the 2<sup>nd</sup> Rig. Rig to be moved in within 90 days of notification that Spudder Rig has left the location.
    - BOP/BOPE test to be conducted per **43 CFR part 3170 Subpart 3172** as soon as 2nd Rig is rigged up on well.
2. Floor controls are required for 3M or Greater systems. These controls will be on the rig floor, unobstructed, readily accessible to the driller and will be operational at all times during drilling and/or completion activities. Rig floor is defined as the area immediately around the rotary table; the area immediately above the substructure on which the draw works are located, this does not include the dog house or stairway area.

### A. CASING

1. Changes to the approved APD casing program need prior approval if the items substituted are of lesser grade or different casing size or are Non-API. The Operator can exchange the components of the proposal with that of superior strength (i.e. changing from J-55 to N-80, or from 36# to 40#). Changes to the approved cement program need prior approval if the altered cement plan has less volume or strength or if the changes are substantial (i.e. Multistage tool, ECP, etc.). The initial wellhead installed on the well will remain on the well with spools used as needed.

2. Wait on cement (WOC) for Potash Areas: After cementing but before commencing any tests, the casing string shall stand cemented under pressure until both of the following conditions have been met: 1) cement reaches a minimum compressive strength of 500 psi for all cement blends of both lead and tail cement, 2) until cement has been in place at least 8 hours. WOC time will be recorded in the driller's log. The casing integrity test can be done (prior to the cement setting up) immediately after bumping the plug.
3. Wait on cement (WOC) for Water Basin: After cementing but before commencing any tests, the casing string shall stand cemented under pressure until both of the following conditions have been met: 1) cement reaches a minimum compressive strength of 500 psi at the shoe, 2) until cement has been in place at least 8 hours. WOC time will be recorded in the driller's log. See individual casing strings for details regarding lead cement slurry requirements. The casing integrity test can be done (prior to the cement setting up) immediately after bumping the plug.
4. Provide compressive strengths including hours to reach required 500 pounds compressive strength prior to cementing each casing string. Have well specific cement details onsite prior to pumping the cement for each casing string.
5. No pea gravel permitted for remedial or fall back remedial without prior authorization from the BLM engineer.
6. On that portion of any well approved for a 5M BOPE system or greater, a pressure integrity test of each casing shoe shall be performed. Formation at the shoe shall be tested to a minimum of the mud weight equivalent anticipated to control the formation pressure to the next casing depth or at total depth of the well. This test shall be performed before drilling more than 20 feet of new hole.
7. If hardband drill pipe is rotated inside casing, returns will be monitored for metal. If metal is found in samples, drill pipe will be pulled and rubber protectors which have a larger diameter than the tool joints of the drill pipe will be installed prior to continuing drilling operations.
8. Whenever a casing string is cemented in the R-111-P potash area, the NMOCD requirements shall be followed.

B. PRESSURE CONTROL

1. All blowout preventer (BOP) and related equipment (BOPE) shall comply with well control requirements as described in **43 CFR part 3170 Subpart 3172** and **API STD 53 Sec. 5.3**.
2. If a variance is approved for a flexible hose to be installed from the BOP to the choke manifold, the following requirements apply: The flex line must meet the requirements of API 16C. Check condition of flexible line from BOP to choke



manifold, replace if exterior is damaged or if line fails test. Line to be as straight as possible with no hard bends and is to be anchored according to Manufacturer's requirements. The flexible hose can be exchanged with a hose of equal size and equal or greater pressure rating. Anchor requirements, specification sheet and hydrostatic pressure test certification matching the hose in service, to be onsite for review. These documents shall be posted in the company man's trailer and on the rig floor.

3. 5M or higher system requires an HCR valve, remote kill line and annular to match. The remote kill line is to be installed prior to testing the system and tested to stack pressure.
4. If the operator has proposed a multi-bowl wellhead assembly in the APD. The following requirements must be met:
  - a. Wellhead shall be installed by manufacturer's representatives, submit documentation with subsequent sundry.
  - b. If the welding is performed by a third party, the manufacturer's representative shall monitor the temperature to verify that it does not exceed the maximum temperature of the seal.
  - c. Manufacturer representative shall install the test plug for the initial BOP test.
  - d. Whenever any seal subject to test pressure is broken, all the tests in 43 CFR 3172.6(b)(9) must be followed.
  - e. If the cement does not circulate and one inch operations would have been possible with a standard wellhead, the well head shall be cut off, cementing operations performed and another wellhead installed.
5. The appropriate BLM office shall be notified a minimum of 4 hours in advance for a representative to witness the tests.
  - a. In a water basin, for all casing strings utilizing slips, these are to be set as soon as the crew and rig are ready and any fallback cement remediation has been done. The casing cut-off and BOP installation can be initiated four hours after installing the slips, which will be approximately six hours after bumping the plug. For those casing strings not using slips, the minimum wait time before cut-off is eight hours after bumping the plug. BOP/BOPE testing can begin after cut-off or once cement reaches 500 psi compressive strength (including lead cement), whichever is greater. However, if the float does not hold, cut-off cannot be initiated until cement reaches 500 psi compressive strength (including lead when specified).
  - b. In potash areas, for all casing strings utilizing slips, these are to be set as soon as the crew and rig are ready and any fallback cement remediation has been done. For all casing strings, casing cut-off and BOP installation can be initiated at twelve hours after bumping the cement plug. The BOPE test can be

initiated after bumping the cement plug with the casing valve open. (only applies to single stage cement jobs, prior to the cement setting up.)

- c. The tests shall be done by an independent service company utilizing a test plug not a cup or J-packer and can be initiated immediately with the casing valve open. The operator also has the option of utilizing an independent tester to test without a plug (i.e. against the casing) pursuant to **43 CFR part 3170 Subpart 3172** with the pressure not to exceed 70% of the burst rating for the casing. Any test against the casing must meet the WOC time for 8 hours or 500 pounds compressive strength, whichever is greater, prior to initiating the test (see casing segment as lead cement may be critical item).
- d. The test shall be run on a 5000 psi chart for a 2-3M BOP/BOP, on a 10000 psi chart for a 5M BOP/BOPE and on a 15000 psi chart for a 10M BOP/BOPE. If a linear chart is used, it shall be a one hour chart. A circular chart shall have a maximum 2 hour clock. If a twelve hour or twenty-four hour chart is used, tester shall make a notation that it is run with a two hour clock.
- e. The results of the test shall be reported to the appropriate BLM office.
- f. All tests are required to be recorded on a calibrated test chart. A copy of the BOP/BOPE test chart and a copy of independent service company test will be submitted to the appropriate BLM office.
- g. The BOP/BOPE test shall include a low pressure test from 250 to 300 psi. The test will be held for a minimum of 10 minutes if test is done with a test plug and 30 minutes without a test plug. This test shall be performed prior to the test at full stack pressure.
- h. BOP/BOPE must be tested by an independent service company within 500 feet of the top of the Wolfcamp formation if the time between the setting of the intermediate casing and reaching this depth exceeds 20 days. This test does not exclude the test prior to drilling out the casing shoe as per **43 CFR part 3170 Subpart 3172**.

#### C. DRILLING MUD

Mud system monitoring equipment, with derrick floor indicators and visual and audio alarms, shall be operating before drilling into the Wolfcamp formation, and shall be used until production casing is run and cemented.

#### D. WASTE MATERIAL AND FLUIDS

All waste (i.e. drilling fluids, trash, salts, chemicals, sewage, gray water, etc.) created as a result of drilling operations and completion operations shall be safely contained and

disposed of properly at a waste disposal facility. No waste material or fluid shall be disposed of on the well location or surrounding area.

Porto-johns and trash containers will be on-location during fracturing operations or any other crew-intensive operations.

Long Vo (LVO) 8/22/2024



**Devon Energy Center  
333 West Sheridan Avenue  
Oklahoma City, Oklahoma 73102-5015**

# **Hydrogen Sulfide (H<sub>2</sub>S) Contingency Plan**

**For**

**Mean Green 23-35 Fed Com 700H**

**Sec-23 T-26S R-34E  
2462' FSL & 277' FWL  
LAT. = 32.028423° N (NAD83)  
LONG = 103.448357° W**

**Lea County NM**

## Mean Green 23-35 Fed Com 700H

This is an open drilling site. H<sub>2</sub>S monitoring equipment and emergency response equipment will be used within 500' of zones known to contain H<sub>2</sub>S, including warning signs, wind indicators and H<sub>2</sub>S monitor.

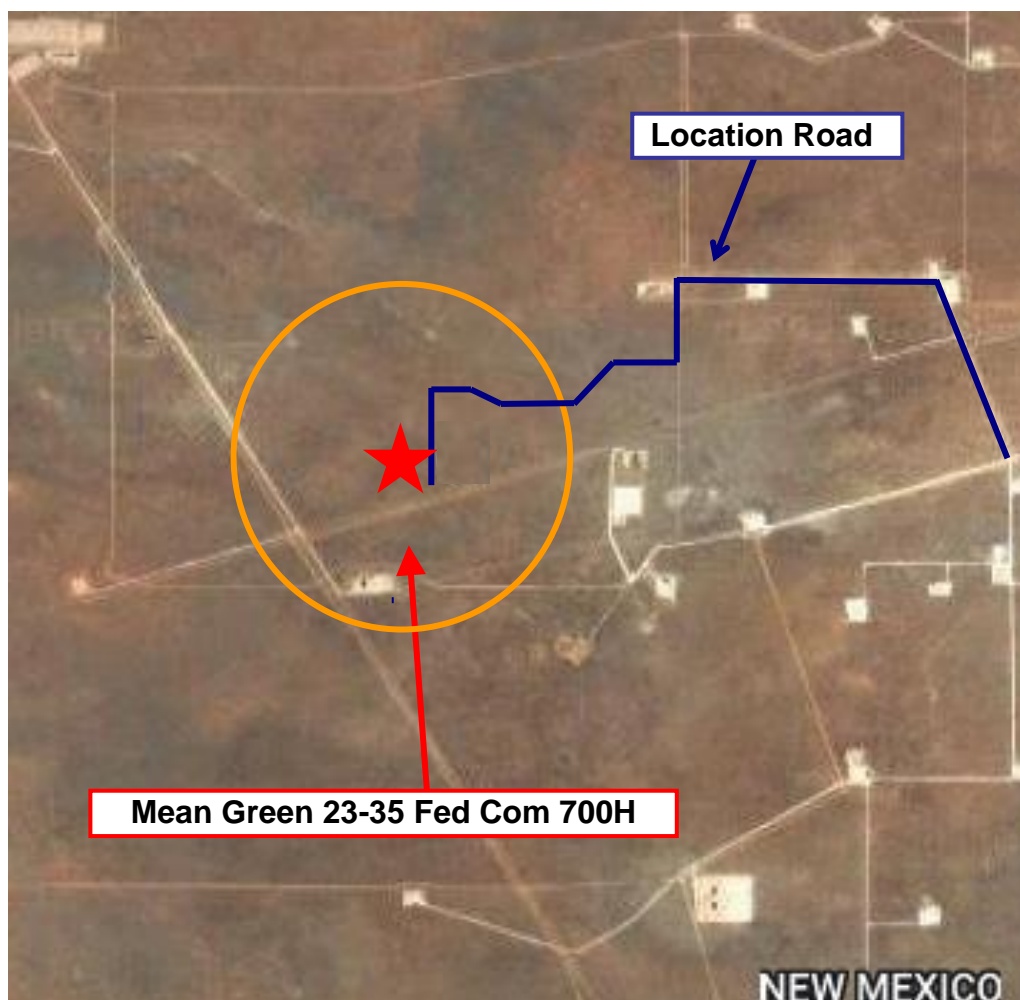
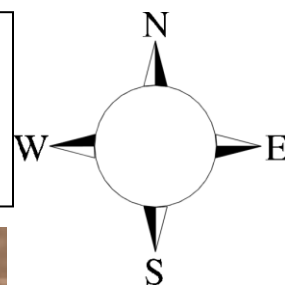

Assumed 100 ppm ROE = 3000' (Radius of Exposure)  
100 ppm H<sub>2</sub>S concentration shall trigger activation of this plan.

### Escape

Crews shall escape upwind of escaping gas in the event of an emergency release of gas. Escape can be facilitated from the location entrance road. Crews should then block the entrance to the location from the lease road so as not to allow anyone traversing into a hazardous area. The blockade should be at a safe distance outside of the ROE. There are no homes or buildings in or near the ROE.

**Assumed 100 ppm ROE = 3000'**

**100 ppm H<sub>2</sub>S concentration shall trigger activation of this plan.**

## **Emergency Procedures**

In the event of a release of gas containing H<sub>2</sub>S, the first responder(s) must

- Isolate the area and prevent entry by other persons into the 100 ppm ROE.
- Evacuate any public places encompassed by the 100 ppm ROE.
- Be equipped with H<sub>2</sub>S monitors and air packs in order to control the release.
- Use the “buddy system” to ensure no injuries occur during the response
- Take precautions to avoid personal injury during this operation.
- Contact operator and/or local officials to aid in operation. See list of phone numbers attached.
- Have received training in the
  - Detection of H<sub>2</sub>S, and
  - Measures for protection against the gas,
  - Equipment used for protection and emergency response.

## **Ignition of Gas Source**

Should control of the well be considered lost and ignition considered, take care to protect against exposure to Sulfur Dioxide (SO<sub>2</sub>). Intentional ignition must be coordinated with the NMOCD and local officials. Additionally the NM State Police may become involved. NM State Police shall be the Incident Command on scene of any major release. Take care to protect downwind whenever there is an ignition of the gas

## **Characteristics of H<sub>2</sub>S and SO<sub>2</sub>**

<b>Common Name</b>	<b>Chemical Formula</b>	<b>Specific Gravity</b>	<b>Threshold Limit</b>	<b>Hazardous Limit</b>	<b>Lethal Concentration</b>
<b>Hydrogen Sulfide</b>	H <sub>2</sub> S	1.189 Air = 1	10 ppm	100 ppm/hr	600 ppm
<b>Sulfur Dioxide</b>	SO <sub>2</sub>	2.21 Air = 1	2 ppm	N/A	1000 ppm

## **Contacting Authorities**

Devon Energy Corp. personnel must liaison with local and state agencies to ensure a proper response to a major release. Additionally, the OCD must be notified of the release as soon as possible but no later than 4 hours. Agencies will ask for information such as type and volume of release, wind direction, location of release, etc. Be prepared with all information available. The following call list of essential and potential responders has been prepared for use during a release. Devon Energy Corp. Company response must be in coordination with the State of New Mexico's 'Hazardous Materials Emergency Response Plan' (HMER)

## **Hydrogen Sulfide Drilling Operation Plan**

## **I. HYDROGEN SULFIDE (H<sub>2</sub>S) TRAINING**

All personnel, whether regularly assigned, contracted, or employed on an unscheduled basis, will receive training from a qualified instructor in the following areas prior to commencing drilling operations on this well:

1. The hazards and characteristics of hydrogen sulfide (H<sub>2</sub>S)
2. The proper use and maintenance of personal protective equipment and life support systems.
3. The proper use of H<sub>2</sub>S detectors, alarms, warning systems, briefing areas, evacuation procedures, and prevailing winds.
4. The proper techniques for first aid and rescue procedures.

In addition, supervisory personnel will be trained in the following areas:

1. The effects of H<sub>2</sub>S metal components. If high tensile tubulars are to be used, personnel will be trained in their special maintenance requirements.
2. Corrective action and shut-in procedures when drilling or reworking a well and blowout prevention and well control procedures.
3. The contents and requirements of the H<sub>2</sub>S Drilling Operations Plan.

There will be weekly H<sub>2</sub>S and well control drills for all personnel in each crew.

## **II. HYDROGEN SULFIDE TRAINING**

Note: All H<sub>2</sub>S safety equipment and systems will be installed, tested, and operational when drilling reaches a depth of 500 feet above, or three days prior to penetrating the first zone containing or reasonably expected to contain H<sub>2</sub>S.

### **1. Well Control Equipment**

- A. Flare line
- B. Choke manifold – Remotely Operated
- C. Blind rams and pipe rams to accommodate all pipe sizes with properly sized closing unit
- D. Auxiliary equipment may include if applicable: annular preventer and rotating head.
- E. Mud/Gas Separator

### **2. Protective equipment for essential personnel:**

30-minute SCBA units located at briefing areas, as indicated on well site diagram, with escape units available in the top doghouse. As it may be difficult to communicate audibly while wearing these units, hand signals shall be utilized.

### **3. H<sub>2</sub>S detection and monitoring equipment:**

Portable H<sub>2</sub>S monitors positioned on location for best coverage and response. These units have warning lights which activate when H<sub>2</sub>S levels reach 10 ppm and audible sirens which activate at 15 ppm.

Sensor locations:

- Bell nipple
- Possum Belly/Shale shaker
- Rig floor
- Choke manifold
- Cellar

#### **Visual warning systems:**

- A. Wind direction indicators as shown on well site diagram
- B. Caution/ Danger signs shall be posted on roads providing direct access to locations. Signs will be painted a high visibility yellow with black lettering of sufficient size to be reasonable distance from the immediate location. Bilingual signs will be used when appropriate.

### **4. Mud program:**

The mud program has been designed to minimize the volume of H<sub>2</sub>S circulated to surface. Proper mud weight, safe drilling practices and the use of H<sub>2</sub>S scavengers will minimize hazards when penetrating H<sub>2</sub>S bearing zones.

### **5. Metallurgy:**

- A. All drill strings, casings, tubing, wellhead, blowout preventer, drilling spool, kill lines, choke manifold lines, and valves shall be H<sub>2</sub>S trim.
- B. All elastomers used for packing and seals shall be H<sub>2</sub>S trim.

### **6. Communication:**



A. Company personnel have/use cellular telephones in the field.

B. Land line (telephone) communications at Office

## 7. Well testing:

A. Drill stem testing will be performed with a minimum number of personnel in the immediate vicinity, which are necessary to safety and adequately conduct the test. The drill stem testing will be conducted during daylight hours and formation fluids will not be flowed to the surface. All drill-stem-testing operations conducted in an H<sub>2</sub>S environment will use the closed chamber method of testing.

B. There will be no drill stem testing.

<b><u>Devon Energy Corp. Company Call List</u></b>			
<b>Employee/Company Contact Representative</b>	<b>Position</b>	<b>Phone Number</b>	<b>After Hours Number</b>
Jonathan Fisher (North)	Drilling Manager	832-967-7912	
Jason Hildebrand (South)	Drilling Manager	405-552-6514	
Rich Downey	Drilling VP	405-228-2415	
Josh Harvey	EHS Manager	405-228-2440	918-500-5536
Laura Wright	EHS Supervisor	405-552-5334	832-969-8145
Robert Glover	EHS Professional	575-703-5712	575-703-5712
Lane Frank	Lead EHS	580-579-7052	580-579-7052
Rickey Porter	Lead EHS	903-720-8315	903-720-8315
Ronnie Handy	Lead EHS	918-839-2046	918-839-2046
Brock Vise	Lead EHS	918-413-3291	918-413-3291

<b>Agency Call List</b>		
<b><u>Lea County (575)</u></b>	<b>Hobbs</b>	
	Lea County Communication Authority	397-9265
	State Police	885-3138
	City Police	397-9265
	Sheriff's Office	396-3611
	<b>Ambulance</b>	<b>911</b>
	Fire Department	397-9308
	LEPC (Local Emergency Planning Committee)	393-2870
	NMOCD	393-6161
	US Bureau of Land Management (Closed)	393-0002
<b><u>Eddy County (575)</u></b>	<b>Carlsbad</b>	
	State Police	885-3137
	City Police	885-2111
	Sheriff's Office	887-7551
	<b>Ambulance</b>	<b>911</b>
	Fire Department	885-3125
	LEPC (Local Emergency Planning Committee)	887-3798
	US Bureau of Land Management	234-5972
	NM Emergency Response Commission (Santa Fe)	(505) 476-9600
	24 HR	(505) 827-9126
	National Emergency Response Center	(800) 424-8802
	National Pollution Control Center: Direct	(703) 872-6000
	For Oil Spills	(800) 280-7118
	<b>Emergency Services</b>	
	Wild Well Control	(281) 784-4700
	Cudd Pressure Control	(915) 699-0139 (915) 563-3356
	Halliburton	(575) 746-2757
	B. J. Services	(575) 746-3569
	Native Air – Emergency Helicopter – Hobbs	(575) 347-9836
	For Air Ambulance - <b>Eddy County</b> Dispatch	(575)-616-7155
<b><u>Give GPS position:</u></b>	For Air Ambulance - <b>Lea County</b> (LCCA)	(575)-397-9265
	Poison Control (24/7)	(800) 222-1222
	Oil & Gas Pipeline 24 Hour Service	(800) 364-4366
	NOAA – Website - <a href="http://www.nhc.noaa.gov">www.nhc.noaa.gov</a>	
	National Pollution Control Center	202-795-6958
	NPCC – Oil Spills	800-280-7118

Prepared in conjunction with  
Dave Small



# Devon Energy - Well Pad Rig Location Layout Safety Equipment Location

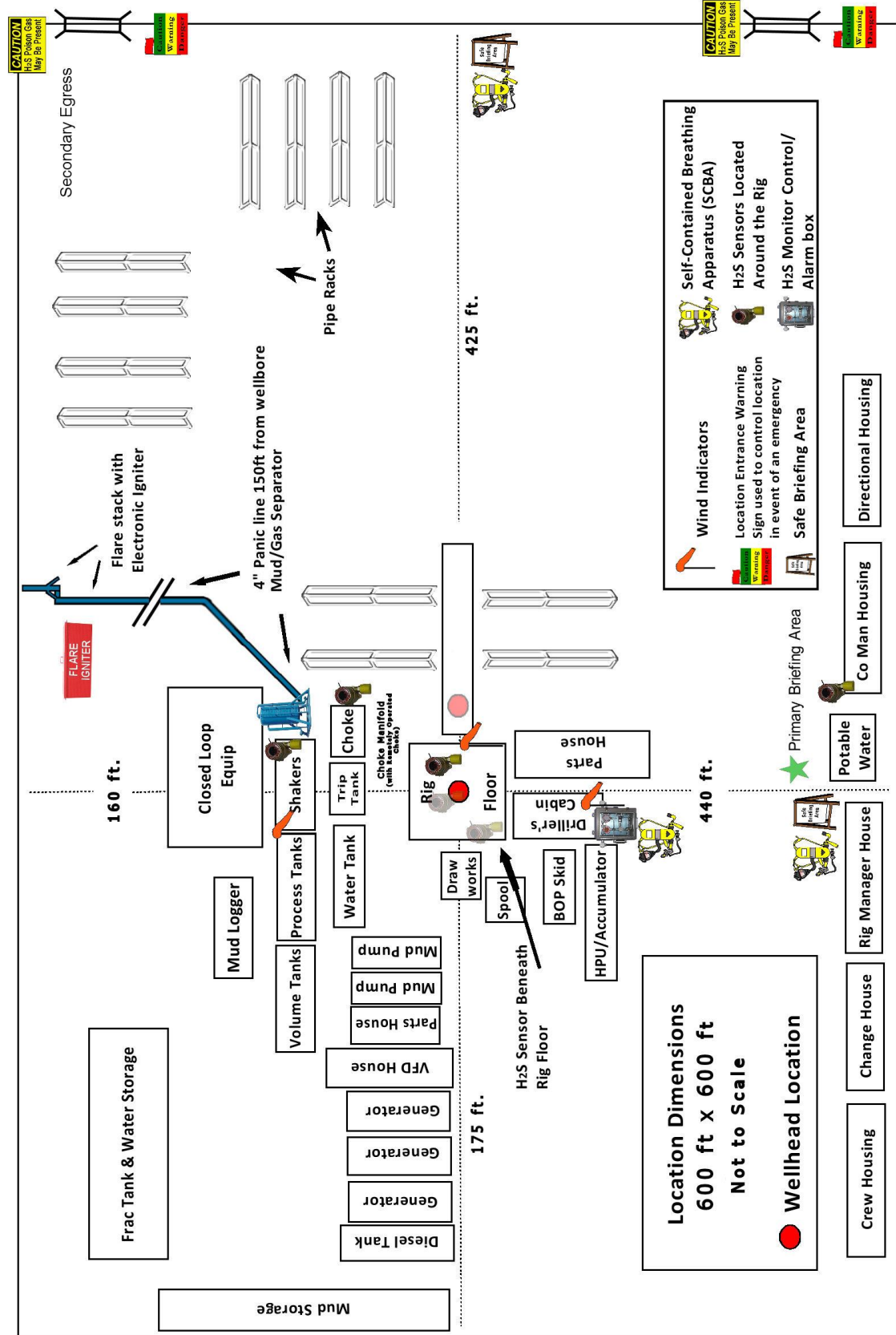

**District I**  
1625 N. French Dr., Hobbs, NM 88240  
Phone:(575) 393-6161 Fax:(575) 393-0720  
**District II**  
811 S. First St., Artesia, NM 88210  
Phone:(575) 748-1283 Fax:(575) 748-9720  
**District III**  
1000 Rio Brazos Rd., Aztec, NM 87410  
Phone:(505) 334-6178 Fax:(505) 334-6170  
**District IV**  
1220 S. St Francis Dr., Santa Fe, NM 87505  
Phone:(505) 476-3470 Fax:(505) 476-3462

**State of New Mexico**  
**Energy, Minerals and Natural Resources**  
**Oil Conservation Division**  
**1220 S. St Francis Dr.**  
**Santa Fe, NM 87505**

CONDITIONS  
  
Action 393045

CONDITIONS

Operator: DEVON ENERGY PRODUCTION COMPANY, LP 333 West Sheridan Ave. Oklahoma City, OK 73102	OGRID:
	6137
	Action Number:
	393045
Action Type:	
[C-101] BLM - Federal/Indian Land Lease (Form 3160-3)	

CONDITIONS

Created By	Condition	Condition Date
pkautz	EFFECTIVE DATE FOR SUBMITTING TO OCD THE NEW FORM C-102 WAS 08/01/2024. MUST SUBMIT C-102 ON NEW FORM.	10/24/2024
pkautz	Will require a File As Drilled C-102 and a Directional Survey with the C-104	10/24/2024
pkautz	Once the well is spud, to prevent ground water contamination through whole or partial conduits from the surface, the operator shall drill without interruption through the fresh water zone or zones and shall immediately set in cement the water protection string	10/24/2024
pkautz	Cement is required to circulate on both surface and intermediate1 strings of casing	10/24/2024
pkautz	If cement does not circulate on any string, a CBL is required for that string of casing	10/24/2024