

Office
 District I – (575) 393-6161
 1625 N. French Dr., Hobbs, NM 88240
 District II – (575) 748-1283
 811 S. First St., Artesia, NM 88210
 District III – (505) 334-6178
 1000 Rio Brazos Rd., Aztec, NM 87410
 District IV – (505) 476-3460
 1220 S. St. Francis Dr., Santa Fe, NM
 87505

State of New Mexico
 Energy, Minerals and Natural Resources

Form C-103
 Revised July 18, 2013

OIL CONSERVATION DIVISION
 1220 South St. Francis Dr.
 Santa Fe, NM 87505

WELL API NO. 30-015-38144
5. Indicate Type of Lease STATE <input checked="" type="checkbox"/> FEE <input type="checkbox"/> FEDERAL <input type="checkbox"/>
6. State Oil & Gas Lease No.
7. Lease Name or Unit Agreement Name EDDY BD STATE
8. Well Number 003
9. OGRID Number 228937
10. Pool name or Wildcat WC-015 G-07 S203032G;WOLFCAMP
11. Elevation (Show whether DR, RKB, RT, GR, etc.) 3360' GR

SUNDRY NOTICES AND REPORTS ON WELLS (DO NOT USE THIS FORM FOR PROPOSALS TO DRILL OR TO DEEPEN OR PLUG BACK TO A DIFFERENT RESERVOIR. USE "APPLICATION FOR PERMIT" (FORM C-101) FOR SUCH PROPOSALS.)	
1. Type of Well: Oil Well <input checked="" type="checkbox"/> Gas Well <input type="checkbox"/> Other <input type="checkbox"/>	
2. Name of Operator Matador Production Company	
3. Address of Operator One Lincoln Centre, 5400 LBJ Freeway, Ste 1500, Dallas, TX 75240	
4. Well Location Unit Letter <u>G</u> : <u>1980</u> feet from the <u>North</u> line and <u>1980</u> feet from the <u>East</u> line Section <u>32</u> Township <u>20S</u> Range <u>NMPM</u> County <u>EDDY</u>	

12. Check Appropriate Box to Indicate Nature of Notice, Report or Other Data

NOTICE OF INTENTION TO: PERFORM REMEDIAL WORK <input type="checkbox"/> PLUG AND ABANDON <input type="checkbox"/> TEMPORARILY ABANDON <input type="checkbox"/> CHANGE PLANS <input type="checkbox"/> PULL OR ALTER CASING <input type="checkbox"/> MULTIPLE COMPL <input type="checkbox"/> DOWNHOLE COMMINGLE <input type="checkbox"/> CLOSED-LOOP SYSTEM <input type="checkbox"/> OTHER: <input type="checkbox"/>		SUBSEQUENT REPORT OF: REMEDIAL WORK <input type="checkbox"/> ALTERING CASING <input type="checkbox"/> COMMENCE DRILLING OPNS. <input type="checkbox"/> P AND A <input type="checkbox"/> CASING/CEMENT JOB <input type="checkbox"/> OTHER: Workover <input checked="" type="checkbox"/>	
--	--	---	--

13. Describe proposed or completed operations. (Clearly state all pertinent details, and give pertinent dates, including estimated date of starting any proposed work). SEE RULE 19.15.7.14 NMAC. For Multiple Completions: Attach wellbore diagram of proposed completion or recompletion.

MTDR performed the following remediation work on the Eddy BD State #003 to protect the wellbore from an offset frac.

- 2/1/24: MIRU WOR; POOH w/ rods.
- 2/2/24: NU & test BOPs; POOH w/ tubing.
- 2/3/24: MIRU WL; Ran Gyro; RIH & set RBP @ 9,811' WLM; Load & test casing, good test.

Next steps, MTDR will be submitting an NOI to P&A.

Spud Date:

12/19/2010

Rig Release Date:

1/26/2011

I hereby certify that the information above is true and complete to the best of my knowledge and belief.

SIGNATURE:

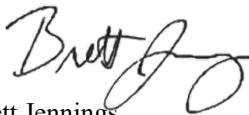

TITLE: Regulatory Analyst

DATE: 09/18/2024

PRINT NAME: Brett Jennings

E-mail address: brett.jennings@matadorresources.com PHONE: 972-371-5200

For State Use Only

APPROVED BY:

TITLE

DATE

Conditions of Approval (if any):

MTDR performed the following remediation work on the Eddy BD State #003 to protect the wellbore from an offset frac.

- 2/1/24: MIRU WOR; POOH w/ rods.
- 2/2/24: NU & test BOPs; POOH w/ tubing.
- 2/3/24: MIRU WL; Ran Gyro; RIH & set RBP @ 9,811' WLM; Load & test casing, good test.

Next steps, MTDR will be submitting an NOI to P&A.

Eddy BD State #003
1980' FNL & 1980' FEL Sec 32 - 20S - 30E
Eddy County, NM
API: 30-015-38144
CURRENT WELLBORE SCHEMATIC
Spudded: 12/19/10

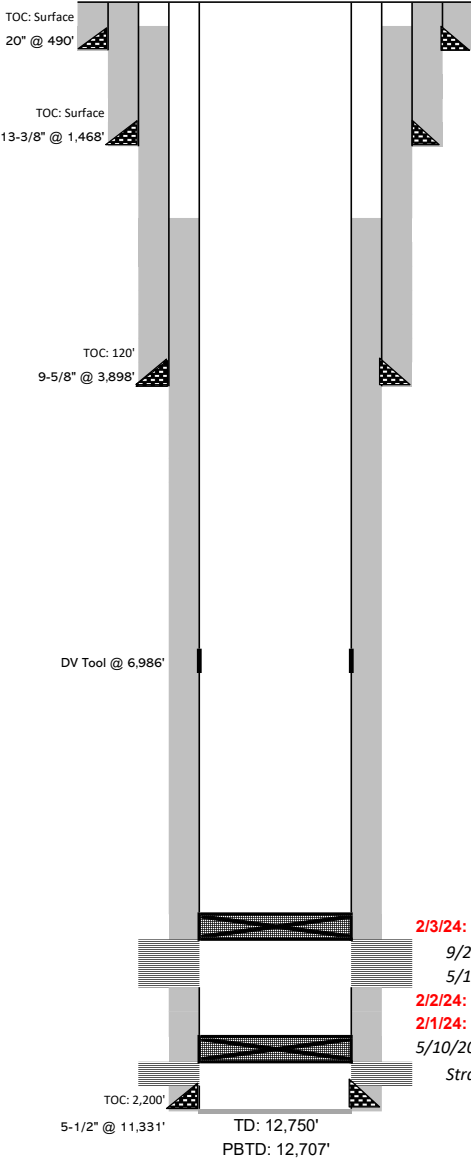

2/3/24: MIRU WL; Ran Gyro; Set RBP @ 9,811' WLM; Load & test casing, good test.
9/28/2020: Wolfcamp perms (9,868' - 10,060')
5/10/2012: Wolfcamp perms (10,110' - 10,382')
2/2/24: NU & test BOPs; POOH w/ tubing.
2/1/24: MIRU WOR; POOH w/ rods.
5/10/2012: Set CIBP at 11,050'
Strawn perms (11,071' - 11,082')

Casing Information						
	Hole Size	Casing Size	Type	Weight (lb/ft)	Joints	Depth Set
Surface	26"	20"	H-40	94		490'
Intermediate	17.5"	13-3/8"	J-55	54.5		1,468'
Intermediate	12.25"	9-5/8"	J-55	36		3,898'
Production	8 3/4"	5-1/2"	P-110	17		11,331'
	DV Tool	6,986'				

Cementing Record			TOC	Date Run
Surface	1025 sks Class C + Top fill several more sks		Surface	12/24/2010
Intermediate	1305 sks Class C		Surface	12/26/2010
Intermediate	1185 sks Class C		120'	1/3/2011
Production	Stage 1: 1040 Class C Stage 2: 945 sks Class H		10,740'	1/28/2011

Geologic Markers	
Yates	1505'
Delaware	4065'
Bone Spring	6540'
Wolfcamp	9902'
Strawn	10,930'
Atoka	11,375'
Morrow	12,075'

District I
1625 N. French Dr., Hobbs, NM 88240
Phone:(575) 393-6161 Fax:(575) 393-0720
District II
811 S. First St., Artesia, NM 88210
Phone:(575) 748-1283 Fax:(575) 748-9720
District III
1000 Rio Brazos Rd., Aztec, NM 87410
Phone:(505) 334-6178 Fax:(505) 334-6170
District IV
1220 S. St Francis Dr., Santa Fe, NM 87505
Phone:(505) 476-3470 Fax:(505) 476-3462

State of New Mexico
Energy, Minerals and Natural Resources
Oil Conservation Division
1220 S. St Francis Dr.
Santa Fe, NM 87505

CONDITIONS

Action 384672

CONDITIONS

Operator: MATADOR PRODUCTION COMPANY One Lincoln Centre Dallas, TX 75240	OGRID: 228937
	Action Number: 384672
	Action Type: [C-103] Sub. Workover (C-103R)

CONDITIONS

Created By	Condition	Condition Date
kfortner	None	10/28/2024