

C-102 Submit Electronically Via OCD Permitting	State of New Mexico Energy, Minerals & Natural Resources Department OIL CONSERVATION DIVISION		Revised July 9, 2024
		Submittal Type:	<input checked="" type="checkbox"/> Initial Submittal <input type="checkbox"/> Amended Report <input type="checkbox"/> As Drilled

WELL LOCATION INFORMATION

API Number 30-015-55617	Pool Code 50270	Pool Name PENASCO DRAW; SA-YESO (ASSOC)
Property Code 336459	Property Name RADIOHEAD 29/28 FEE	Well Number 10H
OGRID No. 328947	Operator Name SPUR ENERGY PARTNERS LLC.	Ground Level Elevation 3414'
Surface Owner: <input type="checkbox"/> State <input checked="" type="checkbox"/> Fee <input type="checkbox"/> Tribal <input type="checkbox"/> Federal		Mineral Owner: <input type="checkbox"/> State <input checked="" type="checkbox"/> Fee <input type="checkbox"/> Tribal <input type="checkbox"/> Federal

Surface Location

UL	Section	Township	Range	Lot	Ft. from N/S	Ft. from E/W	Latitude	Longitude	County
J	29	18S	26E		1685 FSL	1605 FEL	32.7162663°N	104.4009404°W	EDDY

Bottom Hole Location

UL	Section	Township	Range	Lot	Ft. from N/S	Ft. from E/W	Latitude	Longitude	County
I	28	18S	26E		1775 FSL	50 FEL	32.7164474°N	104.3786213°W	EDDY

Dedicated Acres 40	Infill or Defining Well N/A	Defining Well API N/A	Overlapping Spacing Unit (Y/N) N	Consolidation Code F
Order Numbers. R-23108			Well setbacks are under Common Ownership: <input checked="" type="checkbox"/> Yes <input type="checkbox"/> No	

Kick Off Point (KOP)

UL	Section	Township	Range	Lot	Ft. from N/S	Ft. from E/W	Latitude	Longitude	County
J	29	18S	26E		1741 FSL	1931 FEL	32.7164240°N	104.4019988°W	EDDY

First Take Point (FTP)

UL	Section	Township	Range	Lot	Ft. from N/S	Ft. from E/W	Latitude	Longitude	County
I	29	18S	26E		1775 FSL	1220 FEL	32.7165114°N	104.3996888°W	EDDY

Last Take Point (LTP)

UL	Section	Township	Range	Lot	Ft. from N/S	Ft. from E/W	Latitude	Longitude	County
I	28	18S	26E		1775 FSL	100 FEL	32.7164479°N	104.3787839°W	EDDY

Unitized Area or Area of Uniform Interest Y	Spacing Unit Type <input checked="" type="checkbox"/> Horizontal <input type="checkbox"/> Vertical	Ground Floor Elevation: 3414' GF
---	--	--

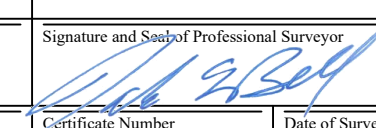
<p>OPERATOR CERTIFICATIONS</p> <p><i>I hereby certify that the information contained herein is true and complete to the best of my knowledge and belief, and, if the well is a vertical or directional well, that this organization either owns a working interest or unleased mineral interest in the land including the proposed bottom hole location or has a right to drill this well at this location pursuant to a contract with an owner of a working interest or unleased mineral interest, or to a voluntary pooling agreement or a compulsory pooling order heretofore entered by the division.</i></p> <p><i>If this well is a horizontal well, I further certify that this organization has received the consent of at least one lessee or owner of a working interest or unleased mineral interest in each tract (in the target pool or formation) in which any part of the well's completed interval will be located or obtained a compulsory pooling order from the division.</i></p> <p style="text-align: right;"><i>Sarah Chapman</i> 10/31/2024</p>	<p>SURVEYOR CERTIFICATIONS</p> <p><i>I hereby certify that the well location shown on this plat was plotted from field notes of actual surveys made by me under my supervision, and that the same is true and correct to the best of my belief.</i></p> <div style="text-align: right;">  </div>	
Signature _____ Date _____ SARAH CHAPMAN	Signature and Seal of Professional Surveyor 	
Printed Name SCHAPMAN@SPURENERGY.COM	Certificate Number 14400	Date of Survey 08/29/2023
Email Address		

Note: No allowable will be assigned to this completion until all interests have been consolidated or a non-standard unit has been approved by the division.

ACREAGE DEDICATION PLATS

This grid represents a standard section. You may superimpose a non-standard section, or larger area, over this grid. Operators must outline the dedicated acreage in a red box, clearly show the well surface location and bottom hole location, if it is a directionally drilled, with the dimensions from the section lines in the cardinal directions. If this is a horizontal wellbore show on this plat the location of the First Take Point and Last Take Point, and the point within the Completed interval (other than the First Take Point or Last Take Point) that is closest to any outer boundary of the tract.

Surveyors shall use the latest United States government survey or dependent resurvey. Well locations will be in reference to the New Mexico Principal Meridian. If the land is not surveyed, contact the OCD Engineering Bureau. Independent subdivision surveys will not be acceptable.

RADIOHEAD 29/28 FEE #10H

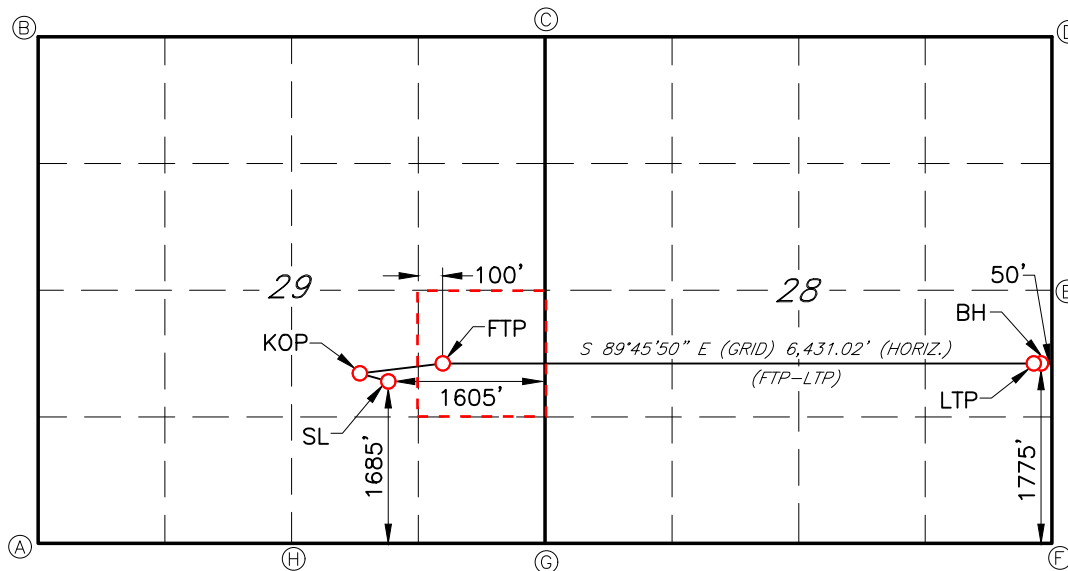

GEODETIC DATA
 NAD 83 GRID - NM EAST

SURFACE LOCATION (SL)
 N: 624315.8 - E: 520544.7
 LAT: 32.7162663° N
 LONG: 104.4009404° W

KICK OFF POINT (KOP)
 1741' FSL - 1931' FEL - SEC. 29
 N: 624373.3 - E: 520219.2
 LAT: 32.7164240° N
 LONG: 104.4019988° W

FIRST TAKE POINT (FTP)
 1775' FSL & 1220' FEL - SEC. 29
 N: 624404.7 - E: 520929.7
 LAT: 32.7165114° N
 LONG: 104.3996888° W

LAST TAKE POINT (LTP)
 1775' FSL & 100' FEL - SEC. 28
 N: 624378.2 - E: 527359.0
 LAT: 32.7164479° N
 LONG: 104.3787839° W

BOTTOM HOLE (BH)
 N: 624378.0 - E: 527409.0
 LAT: 32.7164474° N
 LONG: 104.3786213° W

CORNER DATA
 NAD 83 GRID - NM EAST

A: FOUND FENCE POST
 N: 622614.8 - E: 516841.1

B: CALCULATED CORNER
 N: 627902.6 - E: 516889.4

C: CALCULATED CORNER
 N: 627898.4 - E: 522165.5

D: FOUND NAIL
 N: 627894.1 - E: 527461.9

E: FOUND COTTON SPINDLE
 N: 625243.8 - E: 527459.8

F: FOUND REBAR
 N: 622603.2 - E: 527457.4

G: CALCULATED CORNER
 N: 622625.1 - E: 522141.2

H: FOUND 3/8" REBAR
 N: 622636.0 - E: 519499.8



C-102 Submit Electronically Via OCD Permitting	State of New Mexico Energy, Minerals & Natural Resources Department OIL CONSERVATION DIVISION	Revised July 9, 2024
		Submittal Type:
	<input checked="" type="checkbox"/> Initial Submittal <input type="checkbox"/> Amended Report <input type="checkbox"/> As Drilled	

WELL LOCATION INFORMATION

API Number 30-015- 55617	Pool Code 3250	Pool Name ATOKA; GLORIETA-YESO
Property Code 336459	Property Name RADIOHEAD 29/28 FEE	Well Number 10H
OGRID No. 328947	Operator Name SPUR ENERGY PARTNERS LLC.	Ground Level Elevation 3414'
Surface Owner: <input type="checkbox"/> State <input checked="" type="checkbox"/> Fee <input type="checkbox"/> Tribal <input type="checkbox"/> Federal		Mineral Owner: <input type="checkbox"/> State <input checked="" type="checkbox"/> Fee <input type="checkbox"/> Tribal <input type="checkbox"/> Federal

Surface Location

UL	Section	Township	Range	Lot	Ft. from N/S	Ft. from E/W	Latitude	Longitude	County
J	29	18S	26E		1685 FSL	1605 FEL	32.7162663°N	104.4009404°W	EDDY

Bottom Hole Location

UL	Section	Township	Range	Lot	Ft. from N/S	Ft. from E/W	Latitude	Longitude	County
I	28	18S	26E		1775 FSL	50 FEL	32.7164474°N	104.3786213°W	EDDY

Dedicated Acres 160	Infill or Defining Well N/A	Defining Well API N/A	Overlapping Spacing Unit (Y/N) N	Consolidation Code F
Order Numbers. R-23108			Well setbacks are under Common Ownership: <input checked="" type="checkbox"/> Yes <input type="checkbox"/> No	

Kick Off Point (KOP)

UL	Section	Township	Range	Lot	Ft. from N/S	Ft. from E/W	Latitude	Longitude	County
J	29	18S	26E		1741 FSL	1931 FEL	32.7164240°N	104.4019988°W	EDDY

First Take Point (FTP)

UL	Section	Township	Range	Lot	Ft. from N/S	Ft. from E/W	Latitude	Longitude	County
I	29	18S	26E		1775 FSL	1220 FEL	32.7165114°N	104.3996888°W	EDDY

Last Take Point (LTP)

UL	Section	Township	Range	Lot	Ft. from N/S	Ft. from E/W	Latitude	Longitude	County
I	28	18S	26E		1775 FSL	100 FEL	32.7164479°N	104.3787839°W	EDDY

Unitized Area or Area of Uniform Interest Y	Spacing Unit Type <input checked="" type="checkbox"/> Horizontal <input type="checkbox"/> Vertical	Ground Floor Elevation: 3414' GF
---	--	--

<p>OPERATOR CERTIFICATIONS</p> <p><i>I hereby certify that the information contained herein is true and complete to the best of my knowledge and belief, and, if the well is a vertical or directional well, that this organization either owns a working interest or unleased mineral interest in the land including the proposed bottom hole location or has a right to drill this well at this location pursuant to a contract with an owner of a working interest or unleased mineral interest, or to a voluntary pooling agreement or a compulsory pooling order heretofore entered by the division.</i></p> <p><i>If this well is a horizontal well, I further certify that this organization has received the consent of at least one lessee or owner of a working interest or unleased mineral interest in each tract (in the target pool or formation) in which any part of the well's completed interval will be located or obtained a compulsory pooling order from the division.</i></p> <p style="text-align: right;"><i>Sarah Chapman</i> 10/03/2024</p>	<p>SURVEYOR CERTIFICATIONS</p> <p><i>I hereby certify that the well location shown on this plat was plotted from field notes of actual surveys made by me under my supervision, and that the same is true and correct to the best of my belief.</i></p> <div style="text-align: right;">  </div>
Signature	Signature and Seal of Professional Surveyor
Printed Name SARAH CHAPMAN	Certificate Number 14400
Email Address SCHAPMAN@SPURENERGY.COM	Date of Survey 08/29/2023

Note: No allowable will be assigned to this completion until all interests have been consolidated or a non-standard unit has been approved by the division.

ACREAGE DEDICATION PLATS

This grid represents a standard section. You may superimpose a non-standard section, or larger area, over this grid. Operators must outline the dedicated acreage in a red box, clearly show the well surface location and bottom hole location, if it is a directionally drilled, with the dimensions from the section lines in the cardinal directions. If this is a horizontal wellbore show on this plat the location of the First Take Point and Last Take Point, and the point within the Completed interval (other than the First Take Point or Last Take Point) that is closest to any outer boundary of the tract.

Surveyors shall use the latest United States government survey or dependent resurvey. Well locations will be in reference to the New Mexico Principal Meridian. If the land is not surveyed, contact the OCD Engineering Bureau. Independent subdivision surveys will not be acceptable.

RADIOHEAD 29/28 FEE #10H

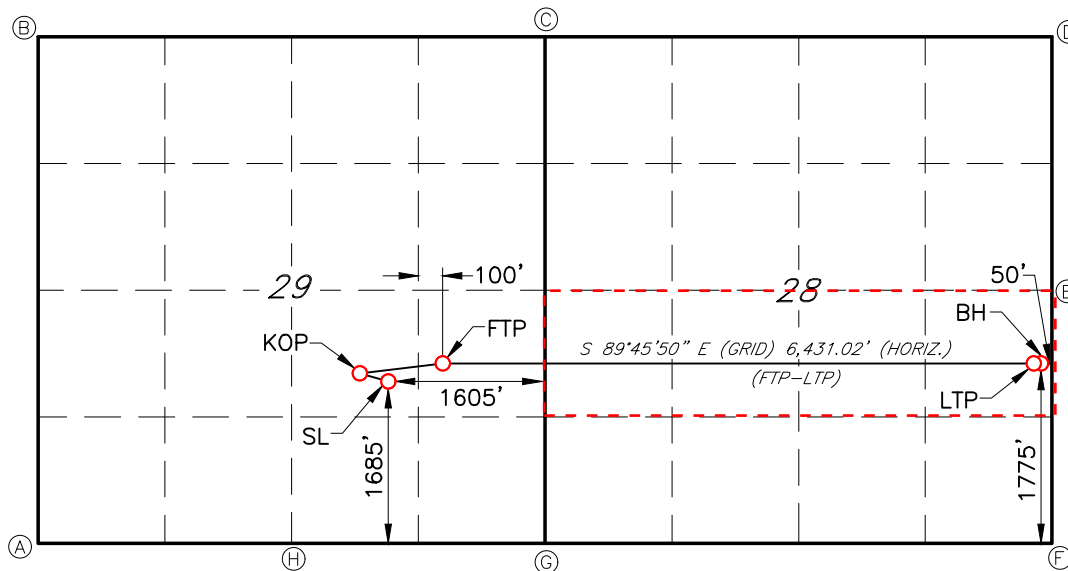

GEODETIC DATA
 NAD 83 GRID - NM EAST

SURFACE LOCATION (SL)
 N: 624315.8 - E: 520544.7
 LAT: 32.7162663° N
 LONG: 104.4009404° W

KICK OFF POINT (KOP)
 1741' FSL - 1931' FEL - SEC. 29
 N: 624373.3 - E: 520219.2
 LAT: 32.7164240° N
 LONG: 104.4019988° W

FIRST TAKE POINT (FTP)
 1775' FSL & 1220' FEL - SEC. 29
 N: 624404.7 - E: 520929.7
 LAT: 32.7165114° N
 LONG: 104.3996888° W

LAST TAKE POINT (LTP)
 1775' FSL & 100' FEL - SEC. 28
 N: 624378.2 - E: 527359.0
 LAT: 32.7164479° N
 LONG: 104.3787839° W

BOTTOM HOLE (BH)
 N: 624378.0 - E: 527409.0
 LAT: 32.7164474° N
 LONG: 104.3786213° W

CORNER DATA
 NAD 83 GRID - NM EAST

A: FOUND FENCE POST
 N: 622614.8 - E: 516841.1

B: CALCULATED CORNER
 N: 627902.6 - E: 516889.4

C: CALCULATED CORNER
 N: 627898.4 - E: 522165.5

D: FOUND NAIL
 N: 627894.1 - E: 527461.9

E: FOUND COTTON SPINDLE
 N: 625243.8 - E: 527459.8

F: FOUND REBAR
 N: 622603.2 - E: 527457.4

G: CALCULATED CORNER
 N: 622625.1 - E: 522141.2

H: FOUND 3/8\" REBAR
 N: 622636.0 - E: 519499.8



District I
 1625 N. French Dr., Hobbs, NM 88240
 Phone:(575) 393-6161 Fax:(575) 393-0720

District II
 811 S. First St., Artesia, NM 88210
 Phone:(575) 748-1283 Fax:(575) 748-9720

District III
 1000 Rio Brazos Rd., Aztec, NM 87410
 Phone:(505) 334-6178 Fax:(505) 334-6170

District IV
 1220 S. St Francis Dr., Santa Fe, NM 87505
 Phone:(505) 476-3470 Fax:(505) 476-3462

State of New Mexico
Energy, Minerals and Natural Resources
Oil Conservation Division
1220 S. St Francis Dr.
Santa Fe, NM 87505

CONDITIONS

Action 398216

CONDITIONS

Operator: Spur Energy Partners LLC 9655 Katy Freeway Houston, TX 77024	OGRID: 328947
	Action Number: 398216
	Action Type: [C-102] Well Location & Acreage Plat (C-102)

CONDITIONS

Created By	Condition	Condition Date
ward.rikala	None	11/1/2024