

State of New Mexico  
Energy, Minerals and Natural ResourcesForm *Page 3 of 3*  
Revised July 18, 2013

District I – (575) 393-6161  
1625 N. French Dr., Hobbs, NM 88240  
District II – (575) 748-1283  
811 S. First St., Artesia, NM 88210  
District III – (505) 334-6178  
1000 Rio Brazos Rd., Aztec, NM 87410  
District IV – (505) 476-3460  
1220 S. St. Francis Dr., Santa Fe, NM  
87505

OIL CONSERVATION DIVISION  
1220 South St. Francis Dr.  
Santa Fe, NM 87505

|  |
|--|
| WELL API NO.<br>30-015-35085   |
| 5. Indicate Type of Lease<br>STATE <input type="checkbox"/> FEE <input type="checkbox"/> |
| 6. State Oil & Gas Lease No.<br>Federal  |
| 7. Lease Name or Unit Agreement Name<br>Benson Delaware Unit                             |
| 8. Well Number<br>010  |
| 9. OGRID Number<br>4378  |
| 10. Pool name or Wildcat<br>Benson Delaware  |

|   |  |
|---|--|
| <b>SUNDRY NOTICES AND REPORTS ON WELLS</b><br>(DO NOT USE THIS FORM FOR PROPOSALS TO DRILL OR TO DEEPEN OR PLUG BACK TO A DIFFERENT RESERVOIR. USE "APPLICATION FOR PERMIT" (FORM C-101) FOR SUCH PROPOSALS.)   |  |
| 1. Type of Well: Oil Well <input type="checkbox"/> Gas Well <input checked="" type="checkbox"/> Other: Injection  |  |
| 2. Name of Operator<br>Chi Operating Inc.   |  |
| 3. Address of Operator<br>P.O. Box 1799; Midland, TX 79702  |  |
| 4. Well Location<br>Unit Letter <u>H</u> : <u>2200</u> feet from the <u>North</u> line and <u>330</u> feet from the <u>West</u> line<br>Section <u>11</u> Township <u>19S</u> Range <u>30E</u> NMPM Eddy County |  |
| 11. Elevation (Show whether DR, RKB, RT, GR, etc.)<br>3421'   |  |

## 12. Check Appropriate Box to Indicate Nature of Notice, Report or Other Data

| NOTICE OF INTENTION TO:                        |   | SUBSEQUENT REPORT OF:                            |  |
|--|---|--|--|
| PERFORM REMEDIAL WORK <input type="checkbox"/> | PLUG AND ABANDON <input type="checkbox"/> | REMEDIAL WORK <input type="checkbox"/>           | ALTERING CASING <input type="checkbox"/> |
| TEMPORARILY ABANDON <input type="checkbox"/>   | CHANGE PLANS <input type="checkbox"/>     | COMMENCE DRILLING OPNS. <input type="checkbox"/> | P AND A <input type="checkbox"/>         |
| PULL OR ALTER CASING <input type="checkbox"/>  | MULTIPLE COMPL <input type="checkbox"/>   | CASING/CEMENT JOB <input type="checkbox"/>       |  |
| DOWNHOLE COMMINGLE <input type="checkbox"/>    |   |  |  |
| CLOSED-LOOP SYSTEM <input type="checkbox"/>    |   |  |  |
| OTHER: <input type="checkbox"/>                |   | OTHER: MIT <input checked="" type="checkbox"/>   |  |

13. Describe proposed or completed operations. (Clearly state all pertinent details, and give pertinent dates, including estimated date of starting any proposed work). SEE RULE 19.15.7.14 NMAC. For Multiple Completions: Attach wellbore diagram of proposed completion or recompletion.

Chi Energy Inc. respectfully submits this Subsequent Report of running a Mechanical Integrity Test. The successful MIT is attached.

Thank you for your time spent reviewing this report.

Spud Date:

Rig Release Date:

I hereby certify that the information above is true and complete to the best of my knowledge and belief.

SIGNATURE: Susan B. Maunder TITLE Regulatory Consultant DATE 08/07/24Type or print name Susan B. Maunder E-mail address: SMaunder@protonmail.com PHONE: 432-556-6501**For State Use Only**

APPROVED BY: \_\_\_\_\_ TITLE \_\_\_\_\_ DATE \_\_\_\_\_

Conditions of Approval (if any): \_\_\_\_\_

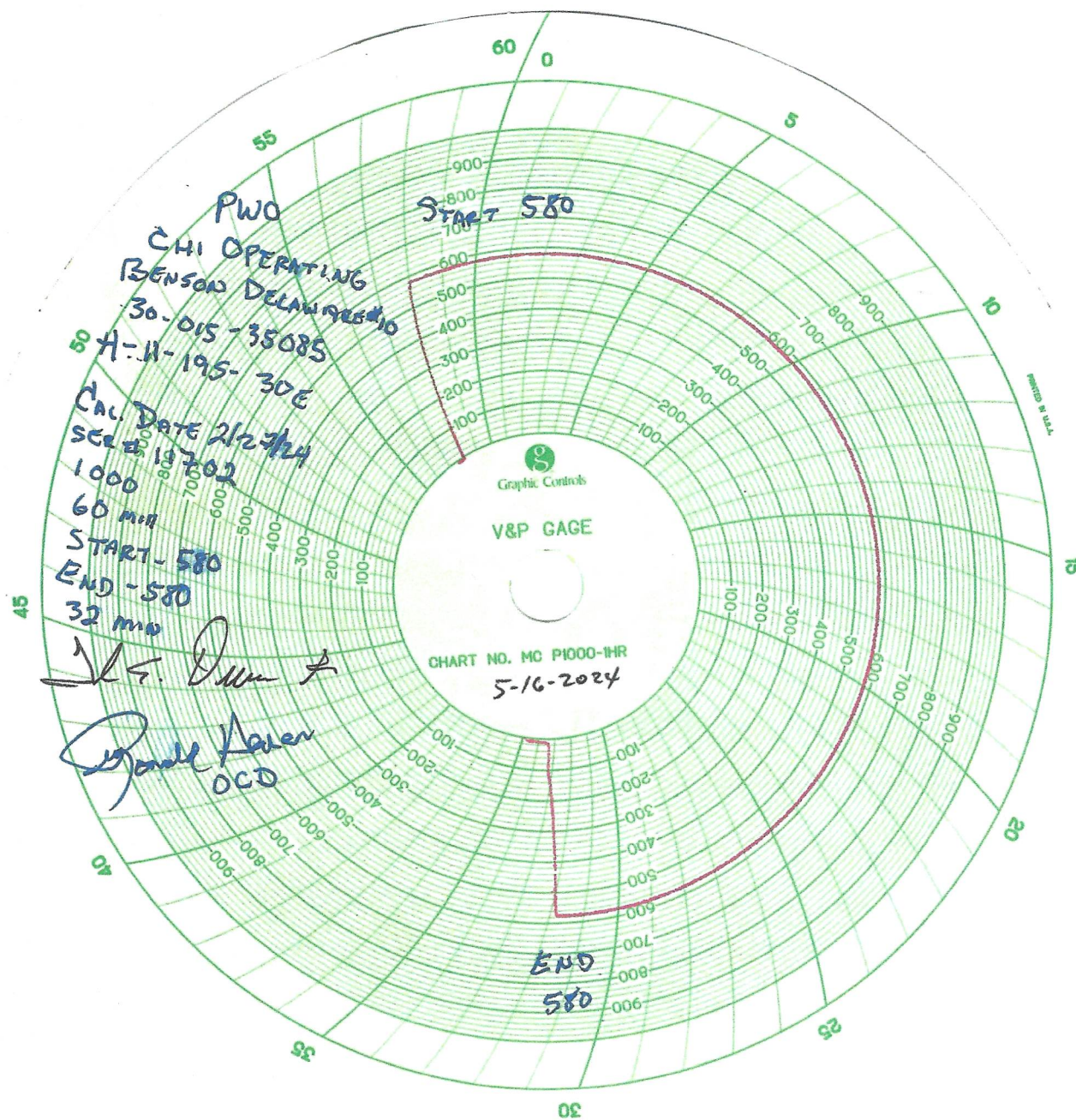



**District I**  
1625 N. French Dr., Hobbs, NM 88240  
Phone:(575) 393-6161 Fax:(575) 393-0720  
**District II**  
811 S. First St., Artesia, NM 88210  
Phone:(575) 748-1283 Fax:(575) 748-9720  
**District III**  
1000 Rio Brazos Rd., Aztec, NM 87410  
Phone:(505) 334-6178 Fax:(505) 334-6170  
**District IV**  
1220 S. St Francis Dr., Santa Fe, NM 87505  
Phone:(505) 476-3470 Fax:(505) 476-3462

State of New Mexico  
Energy, Minerals and Natural Resources  
Oil Conservation Division  
1220 S. St Francis Dr.  
Santa Fe, NM 87505

CONDITIONS

Action 371592

CONDITIONS

|  |  |
|--|--|
| Operator:<br>CHI OPERATING INC<br>P.O. Box 1799<br>Midland, TX 79702 | OGRID:<br>4378                                       |
|  | Action Number:<br>371592                             |
|  | Action Type:<br>[C-103] Sub. General Sundry (C-103Z) |

CONDITIONS

|            |           |                |
|------------|-----------|----------------|
| Created By | Condition | Condition Date |
| kfortner   | None      | 11/4/2024      |