

State of New Mexico
Energy, Minerals and Natural ResourcesForm C-102 Page 1 of 4
Revised July 18, 2013OIL CONSERVATION DIVISION
1220 South St. Francis Dr.
Santa Fe, NM 87505

| | | |
|---|--|---|
| SUNDRY NOTICES AND REPORTS ON WELLS (DO NOT USE THIS FORM FOR PROPOSALS TO DRILL OR TO DEEPEN OR PLUG BACK TO A DIFFERENT RESERVOIR. USE "APPLICATION FOR PERMIT" (FORM C-101) FOR SUCH PROPOSALS.) | | WELL API NO. 30-015-20894 |
| 1. Type of Well: Oil Well <input type="checkbox"/> Gas Well <input type="checkbox"/> Other <input type="checkbox"/> | | 5. Indicate Type of Lease STATE <input checked="" type="checkbox"/> FEE <input type="checkbox"/> |
| 2. Name of Operator HF Sinclair Navajo Refinery LLC | | 6. State Oil & Gas Lease No. B-2071-28 |
| 3. Address of Operator 501 E Main St., Artesia, NM 88210 | | 7. Lease Name or Unit Agreement Name Chukka WDW-2 |
| 4. Well Location Unit Letter <u>E</u> : <u>1,980</u> feet from the <u>North</u> line and <u>660</u> feet from the <u>West</u> line Section <u>12</u> Township <u>18S</u> Range <u>27E</u> NMPM County <u>EDDY</u> | | 8. Well Number WDW-2 |
| 11. Elevation (Show whether DR, RKB, RT, GR, etc.) 3,533.0' GL | | 9. OGRID Number 15694 / 255554 |
| | | 10. Pool name or Wildcat 96918 Navajo Permo-Penn |

12. Check Appropriate Box to Indicate Nature of Notice, Report or Other Data

NOTICE OF INTENTION TO:

PERFORM REMEDIAL WORK ☐ PLUG AND ABANDON ☐
 TEMPORARILY ABANDON ☐ CHANGE PLANS ☐
 PULL OR ALTER CASING ☐ MULTIPLE COMPL ☐
 DOWNHOLE COMMINGLE ☐
 CLOSED-LOOP SYSTEM ☐
 OTHER: C-102 Survey Amended Report ☒

SUBSEQUENT REPORT OF:

REMEDIAL WORK ☐ ALTERING CASING ☐
 COMMENCE DRILLING OPNS. ☐ P AND A ☐
 CASING/CEMENT JOB ☐
 OTHER: ☐

13. Describe proposed or completed operations. (Clearly state all pertinent details, and give pertinent dates, including estimated date of starting any proposed work). SEE RULE 19.15.7.14 NMAC. For Multiple Completions: Attach wellbore diagram of proposed completion or recompletion.

Submit form C-102 Amended Report to change the longitude and latitude of WDW-2

Spud Date:

Rig Release Date:

I hereby certify that the information above is true and complete to the best of my knowledge and belief.

SIGNATURE

TITLE Env. ManagerDATE 10-15-24

Type or print name

Case Hinkins

E-mail address:

Case.Hinkins@hfsinclair.comPHONE: 575-746-5399

For State Use Only

APPROVED BY:

TITLE

DATE

Conditions of Approval (if any):

| | | |
|--|---|---|
| C-102 Submit Electronically Via OCD Permitting | State of New Mexico Energy, Minerals & Natural Resources Department OIL CONSERVATION DIVISION | Revised July 9, 2024 |
| | Submittal Type: | <input type="checkbox"/> Initial Submittal <input checked="" type="checkbox"/> Amended Report <input type="checkbox"/> As Drilled |
| | | |

WELL LOCATION INFORMATION

| | | |
|---|---|--|
| API Number 30-015-20894 | Pool Code | Pool Name |
| Property Code | Property Name WDW | Well Number 2 |
| OGRID No. 15694/255554 | Operator Name HF SINCLAIR NAVAJO REFINING LLC | Ground Level Elevation 3533.0' |
| Surface Owner: <input type="checkbox"/> State <input type="checkbox"/> Fee <input type="checkbox"/> Tribal <input checked="" type="checkbox"/> Federal Mineral Owner: <input type="checkbox"/> State <input type="checkbox"/> Fee <input type="checkbox"/> Tribal <input checked="" type="checkbox"/> Federal | | |

Surface Location

| | | | | | | | | | |
|----------|-----------|-------------|-------------|-----|-----------------|----------------|--------------------|---------------------|-------------|
| UL | Section | Township | Range | Lot | Ft. from N/S | Ft. from E/W | Latitude | Longitude | County |
| E | 12 | 18-S | 27-E | | 1980 FNL | 660 FWL | 32.763705°N | 104.238488°W | EDDY |

Bottom Hole Location

| | | | | | | | | | |
|----|---------|----------|-------|-----|--------------|--------------|----------|-----------|--------|
| UL | Section | Township | Range | Lot | Ft. from N/S | Ft. from E/W | Latitude | Longitude | County |
| | | | | | | | | | |

| | | | | |
|-----------------|--|-------------------|--------------------------------|--------------------|
| Dedicated Acres | Infill or Defining Well | Defining Well API | Overlapping Spacing Unit (Y/N) | Consolidation Code |
| Order Numbers. | Well setbacks are under Common Ownership: <input type="checkbox"/> Yes <input type="checkbox"/> No | | | |

Kick Off Point (KOP)

| | | | | | | | | | |
|----|---------|----------|-------|-----|--------------|--------------|----------|-----------|--------|
| UL | Section | Township | Range | Lot | Ft. from N/S | Ft. from E/W | Latitude | Longitude | County |
| | | | | | | | | | |

First Take Point (FTP)

| | | | | | | | | | |
|----|---------|----------|-------|-----|--------------|--------------|----------|-----------|-------------|
| UL | Section | Township | Range | Lot | Ft. from N/S | Ft. from E/W | Latitude | Longitude | County |
| | | | | | | | | | EDDY |

Last Take Point (LTP)

| | | | | | | | | | |
|----|---------|----------|-------|-----|--------------|--------------|----------|-----------|-------------|
| UL | Section | Township | Range | Lot | Ft. from N/S | Ft. from E/W | Latitude | Longitude | County |
| | | | | | | | | | EDDY |

| | | |
|---|--|---|
| Unitized Area or Area of Uniform Interest | Spacing Unit Type <input type="checkbox"/> Horizontal <input checked="" type="checkbox"/> Vertical | Ground Floor Elevation: 3533.0' |
|---|--|---|

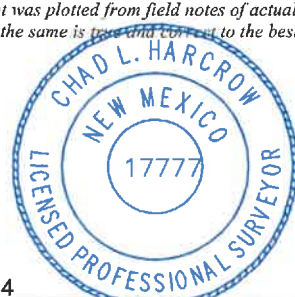
| | | | |
|--|------------------------------------|--|--------------------------|
| OPERATOR CERTIFICATIONS <i>I hereby certify that the information contained herein is true and complete to the best of my knowledge and belief, and, if the well is a vertical or directional well, that this organization either owns a working interest or unleased mineral interest in the land including the proposed bottom hole location or has a right to drill this well at this location pursuant to a contract with an owner of a working interest or unleased mineral interest, or to a voluntary pooling agreement or a compulsory pooling order heretofore entered by the division.</i> <i>If this well is a horizontal well, I further certify that this organization has received the consent of at least one lessee or owner of a working interest or unleased mineral interest in each tract (in the target pool or formation) in which any part of the well's completed interval will be located or obtained a compulsory pooling order from the division.</i> | | SURVEYOR CERTIFICATIONS <i>I hereby certify that the well location shown on this plat was plotted from field notes of actual surveys made by me or under my supervision, and that the same is true and correct to the best of my belief.</i>  <i>Chad Harcrow</i> 10/7/24 | |
| Signature | Date | Signature and Seal of Professional Surveyor | |
| Printed Name | Certificate Number 17777 | Date of Survey JULY 10, 2024 | |
| Email Address | | W.O.#24-612 | DRAWN BY: WN PAGE 1 OF 2 |

Note: No allowable will be assigned to this completion until all interests have been consolidated or a non-standard unit has been approved by the division.

This grid represents a standard section. You may superimpose a non-standard section, or larger area, over this grid. Operators must outline the dedicated acreage in a red box, clearly show the well surface location and bottom hole location, if it is directionally drilled, with the dimensions from the section lines in the cardinal directions. If this is a horizontal wellbore show on this plat the location of the First Take Point and Last Take Point, and the point within the Completed interval (other than the First Take Point or Last Take Point) that is closest to any outer boundary of the tract.

Surveyors shall use the latest United States government survey or dependent resurvey. Well locations will be in reference to the New Mexico Principal Meridian. If the land is not surveyed, contact the OCD Engineering Bureau. Independent subdivision surveys will not be acceptable.

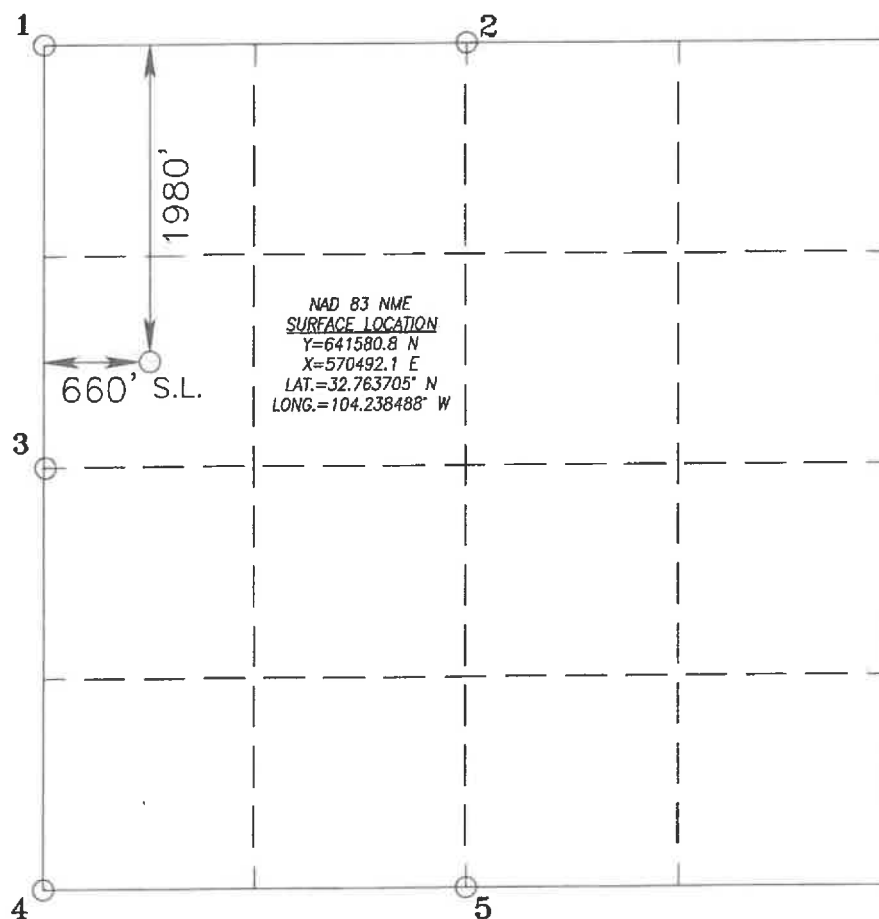

| POINT LEGEND | |
|--------------|------------------------------|
| 1 | Y=643569.1 N X=569851.6 E |
| 2 | Y=643534.5 N X=572471.6 E |
| 3 | Y=640937.1 N X=569825.3 E |
| 4 | Y=638302.5 N X=569800.1 E |
| 5 | Y=638261.2 N X=572444.0 E |

District I
1625 N. French Dr., Hobbs, NM 88240
Phone:(575) 393-6161 Fax:(575) 393-0720

District II
811 S. First St., Artesia, NM 88210
Phone:(575) 748-1283 Fax:(575) 748-9720

District III
1000 Rio Brazos Rd., Aztec, NM 87410
Phone:(505) 334-6178 Fax:(505) 334-6170

District IV
1220 S. St Francis Dr., Santa Fe, NM 87505
Phone:(505) 476-3470 Fax:(505) 476-3462

State of New Mexico
Energy, Minerals and Natural Resources
Oil Conservation Division
1220 S. St Francis Dr.
Santa Fe, NM 87505

CONDITIONS

Action 392772

CONDITIONS

| | |
|---|--|
| Operator: HF Sinclair Navajo Refining LLC ATTN: GENERAL COUNSEL Dallas, TX 75201 | OGRID: 15694 |
| | Action Number: 392772 |
| | Action Type: [C-103] NOI Change of Plans (C-103A) |

CONDITIONS

| Created By | Condition | Condition Date |
|-------------|--------------------|----------------|
| ward.rikala | Corrected lat/long | 11/7/2024 |