

Submit 1 Copy To Appropriate District Office  
District I - (575) 393-6161  
1625 N. French Dr., Hobbs, NM 88240  
District II - (575) 748-1283  
811 S. First St., Artesia, NM 88210  
District III - (505) 334-6178  
1000 Rio Brazos Rd., Aztec, NM 87410  
District IV - (505) 476-3460  
1220 S. St. Francis Dr., Santa Fe, NM 87505

State of New Mexico  
Energy, Minerals and Natural Resources

Form C-103  
Revised July 18, 2013

OIL CONSERVATION DIVISION  
1220 South St. Francis Dr.  
Santa Fe, NM 87505

<b>SUNDRY NOTICES AND REPORTS ON WELLS</b> (DO NOT USE THIS FORM FOR PROPOSALS TO DRILL OR TO DEEPEN OR PLUG BACK TO A DIFFERENT RESERVOIR. USE "APPLICATION FOR PERMIT" (FORM C-101) FOR SUCH PROPOSALS.)		WELL API NO. 30-025-53220
1. Type of Well: Oil Well <input checked="" type="checkbox"/> Gas Well <input type="checkbox"/> Other <input type="checkbox"/>		5. Indicate Type of Lease STATE <input checked="" type="checkbox"/> FEE <input type="checkbox"/>
2. Name of Operator Pride Energy Company		6. State Oil & Gas Lease No.
3. Address of Operator P.O. Box 701950		7. Lease Name or Unit Agreement Name Tonto 16-21 Fed Com
4. Well Location Unit Letter <u>J</u> : <u>2412</u> feet from the <u>South</u> line and <u>1625</u> feet from the <u>East</u> line Section <u>21</u> Township <u>19S</u> Range <u>33E</u> NMPM <u>Lea</u> County		8. Well Number <u>201H</u>
11. Elevation (Show whether DR, RKB, RT, GR, etc.) <u>3,622</u>		9. OGRID Number 151323
		10. Pool name or Wildcat Tonto; Bone Spring

12. Check Appropriate Box to Indicate Nature of Notice, Report or Other Data

NOTICE OF INTENTION TO:		SUBSEQUENT REPORT OF:	
PERFORM REMEDIAL WORK <input type="checkbox"/>	PLUG AND ABANDON <input type="checkbox"/>	REMEDIAL WORK <input type="checkbox"/>	ALTERING CASING <input type="checkbox"/>
TEMPORARILY ABANDON <input type="checkbox"/>	CHANGE PLANS <input checked="" type="checkbox"/>	COMMENCE DRILLING OPNS. <input type="checkbox"/>	P AND A <input type="checkbox"/>
PULL OR ALTER CASING <input type="checkbox"/>	MULTIPLE COMPL <input type="checkbox"/>	CASING/CEMENT JOB <input type="checkbox"/>	
DOWNHOLE COMMINGLE <input type="checkbox"/>			
CLOSED-LOOP SYSTEM <input type="checkbox"/>			
OTHER: <input type="checkbox"/>		OTHER: <input type="checkbox"/>	

13. Describe proposed or completed operations. (Clearly state all pertinent details, and give pertinent dates, including estimated date of starting any proposed work). SEE RULE 19.15.7.14 NMAC. For Multiple Completions: Attach wellbore diagram of proposed completion or recompletion.

Pride Energy Company requests to have the dedicated acreage for the well changed from 480.00 acres to 240.00 acres. The 240.00 dedicated acres would encompass the W/2 NE/4 of Section 21-19S-33E and the W/2 E/2 of Section 16-19S-33E.

Spud Date:

Rig Release Date:

I hereby certify that the information above is true and complete to the best of my knowledge and belief.

SIGNATURE

President of Pride Oil & Gas Co., Inc.,  
General Partner of Pride Energy Company

DATE 1/14/2025

Type or print name John Pride

E-mail address: johnp@pride-energy.com

PHONE: (918) 524-9200

For State Use Only

APPROVED BY:

TITLE

DATE

Conditions of Approval (if any):

C-102  Submit Electronically Via OCD Permitting	State of New Mexico Energy, Minerals & Natural Resources Department OIL CONSERVATION DIVISION	Revised July 9, 2024	
		Submittal Type:	<input type="checkbox"/> Initial Submittal
			<input type="checkbox"/> Amended Report
		<input type="checkbox"/> As Drilled	

WELL LOCATION INFORMATION

API Number 30-025-53220	Pool Code 59475	Pool Name TONTO; BONE SPRING
Property Code	Property Name TONTO 16-21 FED COM	Well Number 201H
OGRID No. 151323	Operator Name PRIDE ENERGY COMPANY	Ground Level Elevation 3622'
Surface Owner: <input type="checkbox"/> State <input type="checkbox"/> Fee <input type="checkbox"/> Tribal <input type="checkbox"/> Federal		Mineral Owner: <input type="checkbox"/> State <input type="checkbox"/> Fee <input type="checkbox"/> Tribal <input type="checkbox"/> Federal

Surface Location

UL J	Section 21	Township 19-S	Range 33-E	Lot -	Ft. from N/S 2412 FSL	Ft. from E/W 1625 FEL	Latitude 32.645123°	Longitude 103.664812°	County LEA
---------	---------------	------------------	---------------	----------	--------------------------	--------------------------	------------------------	--------------------------	---------------

Bottom Hole Location

UL B	Section 16	Township 19-S	Range 33-E	Lot -	Ft. from N/S 38.1 FNL	Ft. from E/W 2074 FEL	Latitude 32.667418°	Longitude 103.666202°	County LEA
---------	---------------	------------------	---------------	----------	--------------------------	--------------------------	------------------------	--------------------------	---------------

Dedicated Acres 240	Infill or Defining Well	Defining Well API	Overlapping Spacing Unit (Y/N)	Consolidation Code
Order Numbers.			Well setbacks are under Common Ownership: <input type="checkbox"/> Yes <input type="checkbox"/> No	

Kick Off Point (KOP)

UL J	Section 21	Township 19-S	Range 33-E	Lot -	Ft. from N/S 2412 FSL	Ft. from E/W 1625 FEL	Latitude 32.645123°	Longitude 103.664812°	County LEA
---------	---------------	------------------	---------------	----------	--------------------------	--------------------------	------------------------	--------------------------	---------------



First Take Point (FTP)

UL G	Section 21	Township 19-S	Range 33-E	Lot -	Ft. from N/S 2532.9 FNL	Ft. from E/W 2122.5 FEL	Latitude 32.646049°	Longitude 103.666425°	County LEA
---------	---------------	------------------	---------------	----------	----------------------------	----------------------------	------------------------	--------------------------	---------------

Last Take Point (LTP)

UL B	Section 16	Township 19-S	Range 33-E	Lot -	Ft. from N/S 110.6 FNL	Ft. from E/W 2075.6 FEL	Latitude 32.667218°	Longitude 103.666208°	County LEA
---------	---------------	------------------	---------------	----------	---------------------------	----------------------------	------------------------	--------------------------	---------------

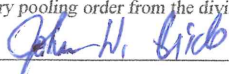
Unitized Area or Area of Uniform Interest	Spacing Unit Type <input type="checkbox"/> Horizontal <input type="checkbox"/> Vertical	Ground Floor Elevation:
---	---	-------------------------

<b>OPERATOR CERTIFICATIONS</b>  I hereby certify that the information contained herein is true and complete to the best of my knowledge and belief, and, if the well is a vertical or directional well, that this organization either owns a working interest or unleased mineral interest in the land including the proposed bottom hole location or has a right to drill this well at this location pursuant to a contract with an owner of a working interest or unleased mineral interest, or to a voluntary pooling agreement or a compulsory pooling order heretofore entered by the division.  If this well is a horizontal well, I further certify that this organization has received the consent of at least one lessee or owner of a working interest or unleased mineral interest in each tract (in the target pool or formation) in which any part of the well's completed interval will be located or obtained a compulsory pooling order from the division.   2/12/2025  Signature Date  John W. Pride  Printed Name johnp@pride-energy.com  E-mail Address	<b>SURVEYOR CERTIFICATIONS</b>  I hereby certify that the well location shown on this plat was plotted from field notes of actual surveys made by me or under my supervision, and that the same is true and correct to the best of my belief.     12/19/2024  Signature and Seal of Professional Surveyor  Gary G. Eidson 12641 FEBRUARY 6, 2024  Certificate Number Date of Survey  PAGE 1 OF 2 ACK REL. W.O.: 24110035 JWSC W.O.: 24.13.0428
--	---

Note: No allowable will be assigned to this completion until all interests have been consolidated or a non-standard unit has been approved by the division

SCALE: 1"=2000'

AS-DRILLED BOTTOM  
HOLE LOCATION  
NAD 27 NME  
Y=607119.4 N  
X=705450.6 E  
LAT.=32.667296° N  
LONG.=103.665704° W

38.1' FNL & 2074' FEL  
SEC. 16

LAST TAKE POINT  
NAD 27 NME  
Y= 607046.9 N  
X= 705449.2 E  
LAT.=32.667096° N  
LONG.=103.665710° W

110.6' FNL & 2075.6' FEL  
SEC. 16

PENETRATION POINT 3  
NAD 27 NME  
Y= 604518.0 N  
X= 705369.5 E  
LAT.=32.660147° N  
LONG.=103.666021° W

2639.8' FNL & 2164.9' FEL  
SEC. 16

PENETRATION POINT 2  
NAD 27 NME  
Y= 601877.1 N  
X= 705359.0 E  
LAT.=32.652888° N  
LONG.=103.666109° W

2184.9' FEL  
SEC. 21 & 16

FIRST TAKE POINT  
NAD 27 NME  
Y= 599345.1 N  
X= 705430.4 E  
LAT.=32.645927° N  
LONG.=103.665929° W

2532.9' FNL & 2122.5' FEL  
SEC. 21

PENETRATION POINT 1  
NAD 27 NME  
Y= 599237.8 N  
X= 705417.4 E  
LAT.=32.645633° N  
LONG.=103.665973° W

2640.5' FSL & 2135.8' FEL  
SEC. 21

SURFACE LOCATION  
GEODETIC COORDINATES  
NAD 27 NME  
Y= 599011.4 N  
X= 705928.9 E  
LAT.=32.645001° N  
LONG.=103.664316° W

2412' FSL & 1625' FEL  
SEC. 21

AS-DRILLED BOTTOM  
HOLE LOCATION  
NAD 83 NME  
Y=607182.7 N  
X=746630.2 E  
LAT.=32.667418° N  
LONG.=103.666202° W

LAST TAKE POINT  
NAD 83 NME  
Y= 607110.2 N  
X= 746628.8 E  
LAT.=32.667218° N  
LONG.=103.666208° W

PENETRATION POINT 3  
NAD 83 NME  
Y= 604581.2 N  
X= 746549.3 E  
LAT.=32.660269° N  
LONG.=103.666518° W

PENETRATION POINT 2  
NAD 83 NME  
Y= 601940.2 N  
X= 746538.8 E  
LAT.=32.653010° N  
LONG.=103.66606° W

FIRST TAKE POINT  
NAD 83 NME  
Y= 599408.1 N  
X= 746610.3 E  
LAT.=32.646049° N  
LONG.=103.666425° W

PENETRATION POINT 1  
NAD 83 NME  
Y= 599300.9 N  
X= 746597.3 E  
LAT.=32.645755° N  
LONG.=103.666469° W

SURFACE LOCATION  
GEODETIC COORDINATES  
NAD 83 NME  
Y= 599074.4 N  
X= 747108.8 E  
LAT.=32.645123° N  
LONG.=103.664812° W

CORNER COORDINATES TABLE  
NAD 27 NME

A - Y= 607146.3 N, X= 702245.6 E  
B - Y= 607155.3 N, X= 704881.3 E  
C - Y= 607165.3 N, X= 707523.9 E  
D - Y= 604505.6 N, X= 702250.7 E  
E - Y= 604526.6 N, X= 707534.0 E  
F - Y= 601864.4 N, X= 702261.2 E  
G - Y= 601875.0 N, X= 704903.1 E  
H - Y= 601886.9 N, X= 707543.3 E  
I - Y= 599224.3 N, X= 702271.0 E  
J - Y= 599247.0 N, X= 707552.8 E  
K - Y= 596584.0 N, X= 702281.0 E  
L - Y= 596595.6 N, X= 704920.7 E  
M - Y= 596607.0 N, X= 707562.2 E

CORNER COORDINATES TABLE  
NAD 83 NME

A - Y= 607209.5 N, X= 743425.2 E  
B - Y= 607218.6 N, X= 746061.0 E  
C - Y= 607228.6 N, X= 748703.6 E  
D - Y= 604568.7 N, X= 743430.4 E  
E - Y= 604589.9 N, X= 748713.7 E  
F - Y= 601927.5 N, X= 743441.0 E  
G - Y= 601938.2 N, X= 746082.9 E  
H - Y= 601950.1 N, X= 748723.2 E  
I - Y= 599287.3 N, X= 743450.9 E  
J - Y= 599310.1 N, X= 748732.7 E  
K - Y= 596647.0 N, X= 743460.9 E  
L - Y= 596658.6 N, X= 746100.6 E  
M - Y= 596670.0 N, X= 748742.2 E

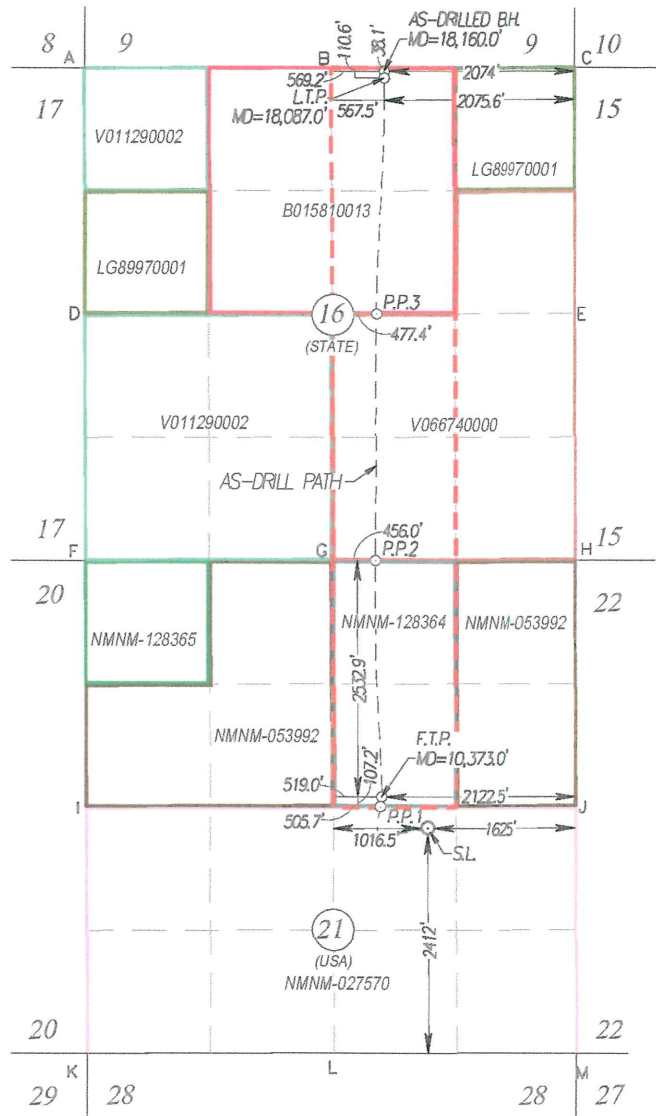

TORONTO 16-21 FED COM #201H

PAGE 2 OF 2

ACK

REL. W.O.: 24110035

JWSC W.O.: 24.13.0428

Sante Fe Main Office  
Phone: (505) 476-3441

General Information  
Phone: (505) 629-6116

Online Phone Directory  
<https://www.emnrd.nm.gov/ocd/contact-us>

State of New Mexico  
Energy, Minerals and Natural Resources  
Oil Conservation Division  
1220 S. St Francis Dr.  
Santa Fe, NM 87505

CONDITIONS

Action 431200

CONDITIONS

Operator: PRIDE ENERGY COMPANY P.O. Box 701950 Tulsa, OK 741701950	OGRID: 151323
	Action Number: 431200
	Action Type: [C-103] NOI Change of Plans (C-103A)

CONDITIONS

Created By	Condition	Condition Date
pkautz	Administrative order required for non-standard spacing unit prior to production.	2/13/2025
pkautz	Cement is required to circulate on both surface and intermediate1 strings of casing.	2/13/2025