

Submit a Copy To Appropriate District Office
 District I – (575) 393-6161
 1625 N. French Dr., Hobbs, NM 88240
 District II – (575) 748-1283
 811 S. First St., Artesia, NM 88210
 District III – (505) 334-6178
 1000 Rio Brazos Rd., Aztec, NM 87410
 District IV – (505) 476-3460
 1220 S. St. Francis Dr., Santa Fe, NM 87505

State of New Mexico
 Energy, Minerals and Natural Resources

Form C-103
 Revised July 18, 2013

OIL CONSERVATION DIVISION
 1220 South St. Francis Dr.
 Santa Fe, NM 87505

SUNDRY NOTICES AND REPORTS ON WELLS (DO NOT USE THIS FORM FOR PROPOSALS TO DRILL OR TO DEEPEN OR PLUG BACK TO A DIFFERENT RESERVOIR. USE "APPLICATION FOR PERMIT" (FORM C-101) FOR SUCH PROPOSALS.)		WELL API NO. 30-045-29030
1. Type of Well: Oil Well <input type="checkbox"/> Gas Well <input checked="" type="checkbox"/> Other <input type="checkbox"/>		5. Indicate Type of Lease STATE <input type="checkbox"/> FEE <input type="checkbox"/>
2. Name of Operator SIMCOE LLC		6. State Oil & Gas Lease No.
3. Address of Operator 1199 Main Ave, Suite 101, Durango, CO 81301		7. Lease Name or Unit Agreement Name State of New Mexico
4. Well Location Unit Letter <u>A</u> : <u>1100</u> feet from the <u>North</u> line and <u>790</u> feet from the <u>East</u> line Section <u>16</u> Township <u>29N</u> Range <u>12W</u> NMPM County <u>San Juan</u>		8. Well Number <u>002</u>
11. Elevation (Show whether DR, RKB, RT, GR, etc.) 5,785', GL		9. OGRID Number
		10. Pool name or Wildcat 000778

12. Check Appropriate Box to Indicate Nature of Notice, Report or Other Data

NOTICE OF INTENTION TO:		SUBSEQUENT REPORT OF:	
PERFORM REMEDIAL WORK <input type="checkbox"/>	PLUG AND ABANDON <input type="checkbox"/>	REMEDIAL WORK <input type="checkbox"/>	ALTERING CASING <input type="checkbox"/>
TEMPORARILY ABANDON <input checked="" type="checkbox"/>	CHANGE PLANS <input type="checkbox"/>	COMMENCE DRILLING OPNS. <input type="checkbox"/>	P AND A <input type="checkbox"/>
PULL OR ALTER CASING <input type="checkbox"/>	MULTIPLE COMPL <input type="checkbox"/>	CASING/CEMENT JOB <input type="checkbox"/>	
DOWNHOLE COMMINGLE <input type="checkbox"/>			
CLOSED-LOOP SYSTEM <input type="checkbox"/>			
OTHER: <input type="checkbox"/>		OTHER: <input type="checkbox"/>	

13. Describe proposed or completed operations. (Clearly state all pertinent details, and give pertinent dates, including estimated date of starting any proposed work). SEE RULE 19.15.7.14 NMAC. For Multiple Completions: Attach wellbore diagram of proposed completion or recompletion.

Simcoe requests permission to temporarily abandon this well. This well has been identified as a FC recompletion candidate. This is a state well and doesn't need BLM approval.

Proposed date to begin: 4/1/2025

1. Conduct safety meeting. Comply w/ all safety and environmental regulations.
2. Check casing, tubing, and bradenhead pressures.
3. MIRU service rig.
4. POOH and LD rods/pump.
5. ND WH, NU BOP.
6. POOH 2 3/8" tubing. MU 4.5" scraper. Round trip to at least 1776'.
7. RIH 4.5" CIBP and set at 1766'.
8. Roll hole w/ treated 2% KCL.
9. Pressure test casing to 560 psi for 30 minutes w/regulatory witness onsite. Chart test
10. POOH tubing.
11. ND BOP, NU WH.
12. RDMO service rig.

Spud Date:

Rig Release Date:

I hereby certify that the information above is true and complete to the best of my knowledge and belief.

SIGNATURE Christy Kost TITLE Regulatory Analyst DATE 2/11/25

Type or print name Christy Kost E-mail address: christy.kost@ikavenergy.com PHONE: 970-822-8931

For State Use Only

APPROVED BY: _____ TITLE _____ DATE _____

Conditions of Approval (if any):

TEMPORARY ABANDON

STATE OF NEW MEXICO #002

1100' FNL & 790' FEL, A SEC 16. T29N R12W

SAN JUAN COUNTY, NM / 3004529030

1. Conduct safety meeting. Comply w/ all safety and environmental regulations.
2. Check casing, tubing, and bradenhead pressures.
3. MIRU service rig.
4. POOH and LD rods/pump.
5. ND WH, NU BOP.
6. POOH 2 3/8" tubing. MU 4.5" scraper. Round trip to at least 1776'.
7. RIH 4.5" CIBP and set at 1766'.
8. Roll hole w/ treated 2% KCL.
9. Pressure test casing to 560 psi for 30 minutes w/ regulatory witness onsite. Chart test
10. POOH tubing.
11. ND BOP, NU WH.
12. RDMO service rig.

State of NM 002
PC
API # 30-045-29030
Unit A - Sec. 16 - T29N - R12W
San Juan, NM

Formation Tops

Nacimiento	Surface
Ojo Alamo	270
Kirtland	544
Fruitland	1517
Pictured Cliffs	1826

Deviation Survey

Depth	Inclination
160	0.25
596	0.25
1300	0.75
1936	1.00
2012	1.25

Pictured Cliffs Perforations

1826' - 1866' 4 jspf, 0.38"
Frac'd w/ 20# gel, 70% N2 foam, 139k# 12/20
Tailed w/ 12k# resin-coated 12/20

KB: 10'
GL: 5785'

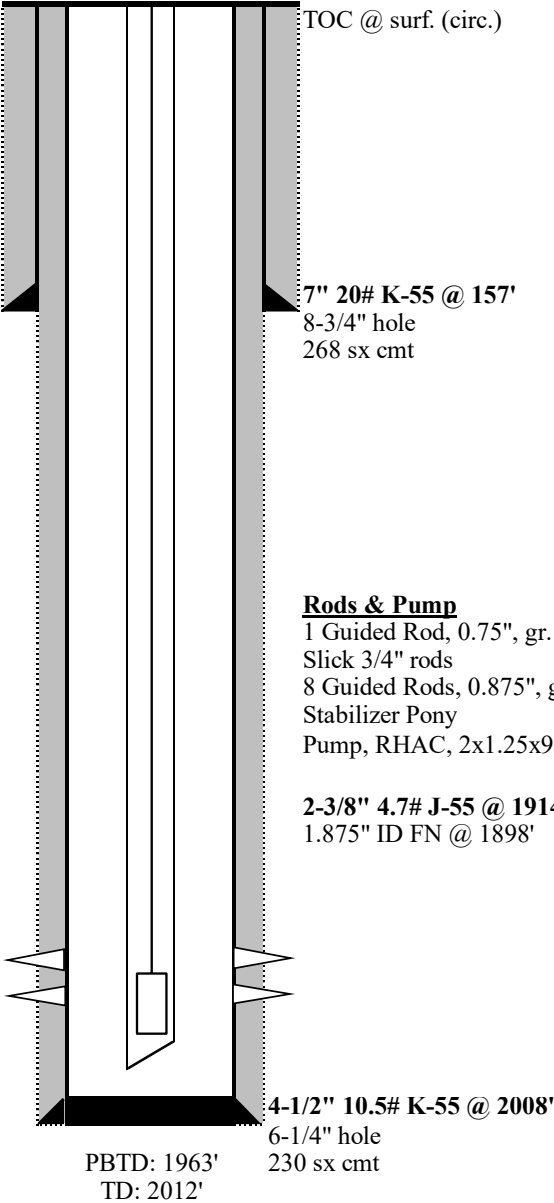

KB: 10'
GL: 5785'

State of NM 002
PC
API # 30-045-29030
Unit A - Sec. 16 - T29N - R12W
San Juan, NM

Formation Tops

Nacimiento	Surface
Ojo Alamo	270
Kirtland	544
Fruitland	1517
Pictured Cliffs	1826

Deviation Survey

Depth	Inclination
160	0.25
596	0.25
1300	0.75
1936	1.00
2012	1.25

Pictured Cliffs Perforations

1826' - 1866' 4 jspf, 0.38"
Frac'd w/ 20# gel, 70% N2 foam, 139k# 12/20
Tailed w/ 12k# resin-coated 12/20

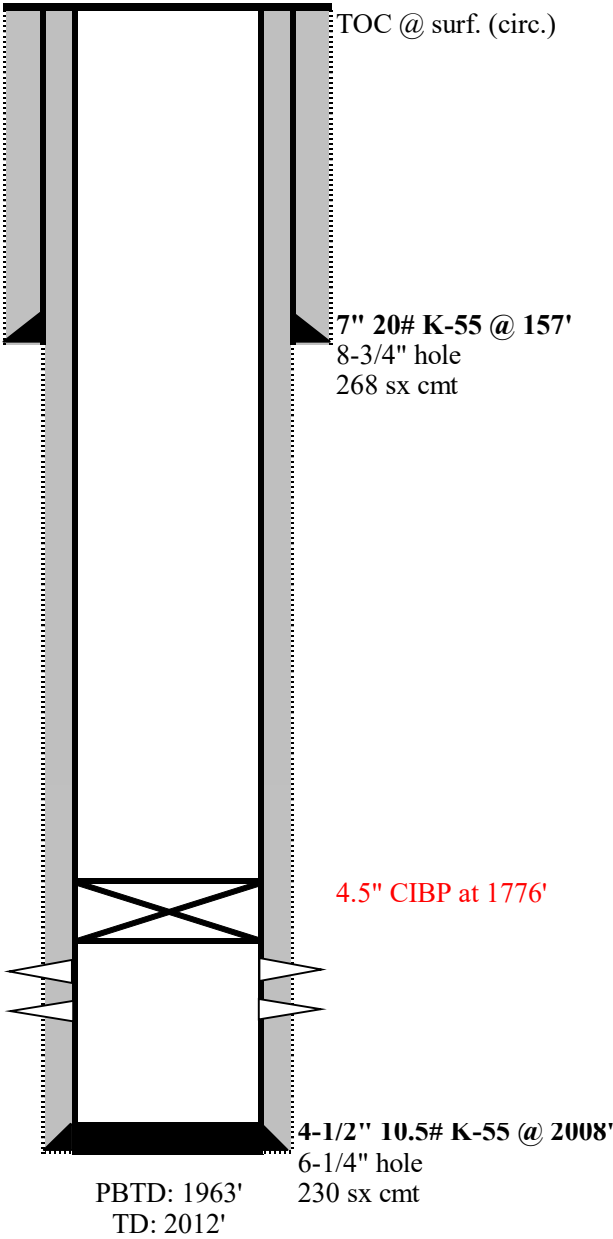

Sante Fe Main Office
Phone: (505) 476-3441

General Information
Phone: (505) 629-6116

Online Phone Directory
<https://www.emnrd.nm.gov/oed/contact-us>

State of New Mexico
Energy, Minerals and Natural Resources
Oil Conservation Division
1220 S. St Francis Dr.
Santa Fe, NM 87505

CONDITIONS

Action 430537

CONDITIONS

Operator: SIMCOE LLC 1199 Main Ave., Suite 101 Durango, CO 81301	OGRID: 329736
	Action Number: 430537
	Action Type: [C-103] NOI Temporary Abandonment (C-103I)

CONDITIONS

Created By	Condition	Condition Date
mkuehling	Notify NMOCD 24 hours prior to moving on - Bradenhead test required prior to MIT day of MIT - Note: Since perforations are at the top of the PC - If it is decided to plug the well in the future the CIBP will need to be removed and cement will have to be put across the PC top	3/10/2025