

Office  
 District I – (575) 393-6161  
 1625 N. French Dr., Hobbs, NM 88240  
 District II – (575) 748-1283  
 811 S. First St., Artesia, NM 88210  
 District III – (505) 334-6178  
 1000 Rio Brazos Rd., Aztec, NM 87410  
 District IV – (505) 476-3460  
 1220 S. St. Francis Dr., Santa Fe, NM  
 87505

State of New Mexico  
 Energy, Minerals and Natural Resources

Form C-103  
 Revised July 18, 2013

OIL CONSERVATION DIVISION  
 1220 South St. Francis Dr.  
 Santa Fe, NM 87505

<b>SUNDRY NOTICES AND REPORTS ON WELLS</b> (DO NOT USE THIS FORM FOR PROPOSALS TO DRILL OR TO DEEPEN OR PLUG BACK TO A DIFFERENT RESERVOIR. USE "APPLICATION FOR PERMIT" (FORM C-101) FOR SUCH PROPOSALS.)		WELL API NO. 30-015-23809
1. Type of Well: Oil Well <input type="checkbox"/> Gas Well <input type="checkbox"/> Other SWD		5. Indicate Type of Lease STATE <input type="checkbox"/> FEE <input checked="" type="checkbox"/>
2. Name of Operator Solaris Water Midstream, LLC		6. State Oil & Gas Lease No.
3. Address of Operator 9651 Katy Freeway, Suite 400, Houston, TX 77024		7. Lease Name or Unit Agreement Name Pardue Farms 21 SWD
4. Well Location Unit Letter <u>B</u> : <u>990</u> feet from the <u>North</u> line and <u>1980</u> feet from the <u>East</u> line Section <u>21</u> Township <u>24S</u> Range <u>28S</u> NMPM County <u>Eddy</u>		8. Well Number <u>1</u>
11. Elevation (Show whether DR, RKB, RT, GR, etc.) 3,068'		9. OGRID Number 371643
		10. Pool name or Wildcat SWD; Devonian

12. Check Appropriate Box to Indicate Nature of Notice, Report or Other Data

NOTICE OF INTENTION TO:	SUBSEQUENT REPORT OF:
PERFORM REMEDIAL WORK <input type="checkbox"/>	REMEDIAL WORK <input type="checkbox"/>
TEMPORARILY ABANDON <input type="checkbox"/>	ALTERING CASING <input type="checkbox"/>
PULL OR ALTER CASING <input type="checkbox"/>	COMMENCE DRILLING OPNS. <input type="checkbox"/>
DOWNHOLE COMMINGLE <input type="checkbox"/>	P AND A <input type="checkbox"/>
CLOSED-LOOP SYSTEM <input type="checkbox"/>	CASING/CEMENT JOB <input type="checkbox"/>
OTHER: <input type="checkbox"/>	OTHER: <input checked="" type="checkbox"/> Workover

13. Describe proposed or completed operations. (Clearly state all pertinent details, and give pertinent dates, including estimated date of starting any proposed work). SEE RULE 19.15.7.14 NMAC. For Multiple Completions: Attach wellbore diagram of proposed completion or recompletion.

Solaris Water Midstream has completed the workover on the above captioned well, finished with a successful bradenhead and MIT test on 08.28.2023. As per the originally approved workover NOI, a drilling rig with hydraulic BOPs was rigged up and the existing injection tubing was pulled out of the hole, including the retrievable AS1-X packer.

As per a separately submitted and approved C-103G, a 7-5/8" tie-back string was ran and cemented to surface. A new tubing string was ran along with a new AS1-X retrievable packer set with COE at 13,939'. The new injection tubing string is 5", 18.0#, P-110, BTC, NOV TK-Liner Fiberglass from surface to 13,939'. A new MIT and bradenhead test was called out and successfully performed after the workover to ensure wellbore integrity. A final installation wellbore diagram is attached for reference.

Spud Date:

Rig Release Date:

I hereby certify that the information above is true and complete to the best of my knowledge and belief.

SIGNATURE Lauren N. Bean TITLE Sr. Engineering Tech DATE 09/24/2024

Type or print name Lauren N. Bean E-mail address: lauren.bean@ariswater.com PHONE: 281-732-8785

**For State Use Only**

APPROVED BY: \_\_\_\_\_ TITLE \_\_\_\_\_ DATE \_\_\_\_\_

Conditions of Approval (if any):



September 19, 2024

Re: Post Workover NOI  
Pardue Farms 21 SWD 1  
30-015-23809  
OGRID: 371643  
Eddy Co., NM

To Whom It May Concern:

Solaris Water Midstream has completed the workover on the above captioned well, finished with a successful bradenhead and MIT test on 08.28.2023. As per the originally approved workover NOI, a drilling rig with hydraulic BOPs was rigged up and the existing injection tubing was pulled out of the hole, including the retrievable AS1-X packer.

As per a separately submitted and approved C-103G, a 7-5/8" tie-back string was ran and cemented to surface. A new tubing string was ran along with a new AS1-X retrievable packer set with COE at 13,939'. The new injection tubing string is 5", 18.0#, P-110, BTC, NOV TK-Liner Fiberglass from surface to 13,939'. A new MIT and bradenhead test was called out and successfully performed after the workover to ensure wellbore integrity. A final installation wellbore diagram is attached for reference.

Thank you.

Sincerely,

A handwritten signature in blue ink that reads "Christopher Giese".

Christopher Giese  
Drilling Engineer  
[chris.giese@ariswater.com](mailto:chris.giese@ariswater.com)

3300 N. A St., Building 6, Unit 120, Midland, TX 79705  
432.203.9020

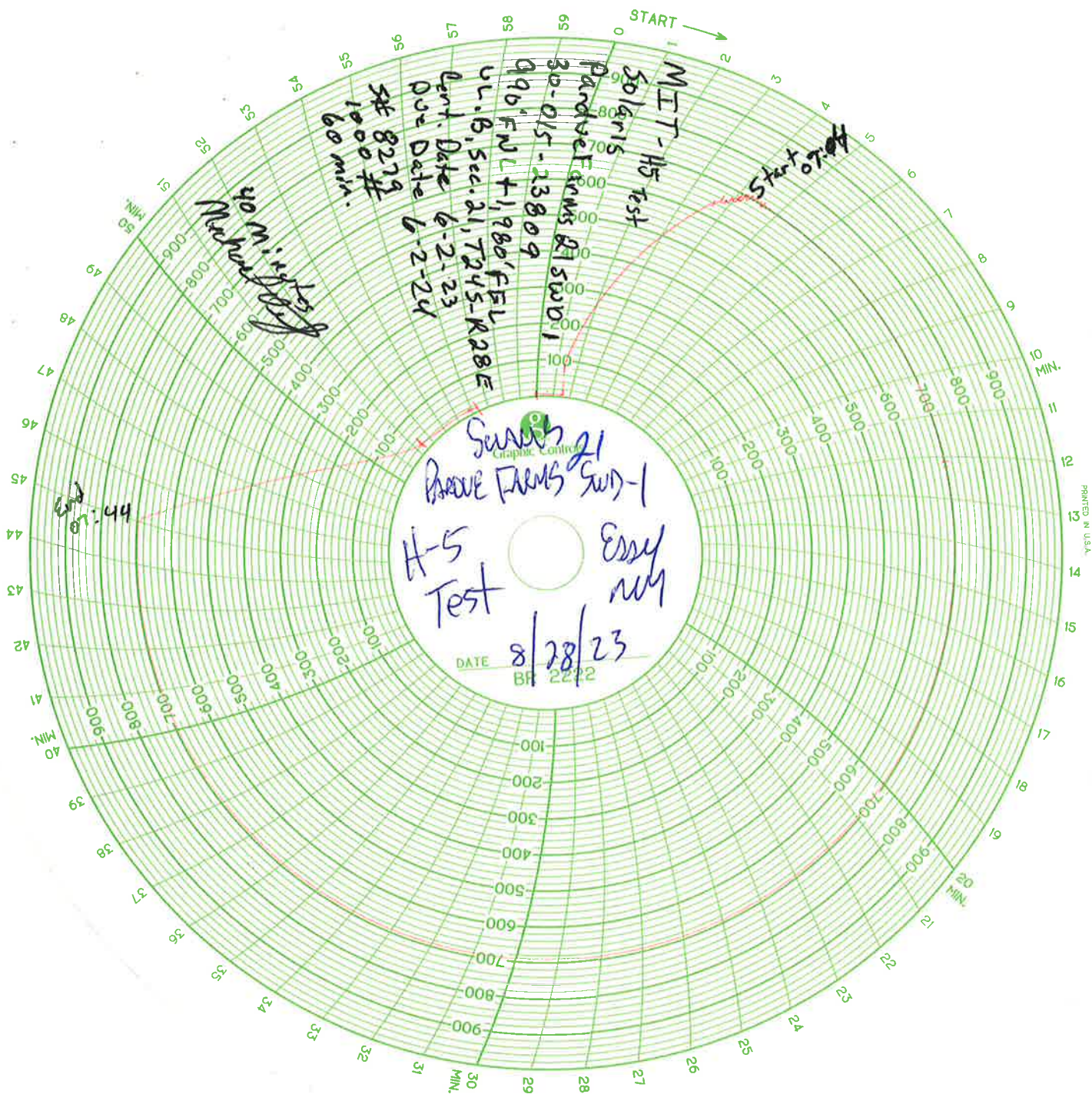





Customer: **MAN WELDING**  
Model: **Recorder 8"**  
serial: **8279**

**CALIBRATION  
CERTIFICATE**  
Cert Date: **6/2/2023**  
Due Date: **6/2/2024**

This is to certify that this instrument has been inspected and tested against ADDITEL Digital Gauge ADT680-GP30K, SN: 218183B0028 Calibrated (03/30/2023) Due Date (03/30/2025) Reference Standard used in this calibration are traceable to the SI Units through NIST. This calibration is compliant to ISO/IEC 17025:2017 and ANSI/NCSL Z540-

This instrument is certified to be accurate within +/- 1% of Full Scale

Input Type/ Range: 1000#		Color: Red	
Pen Number: 2			
<u>Descending</u>			
Applied:	Reading:	Applied:	Reading:
0	0	994	1000
200	200	795	800
500	500	500	500
797	800	200	200
994	1000	0	0

2031 TRADE DR.  
MIDLAND, TX 79706  
(432) 697-7801 (432) 520-3564

Technician: Jeffrey Davis

Pardue Farms 21 SWD #1  
 990' FNL & 1,980' FEL, Unit B, Sec. 21, T24S-R28E, Eddy County, NM  
 API # 30-015-23809

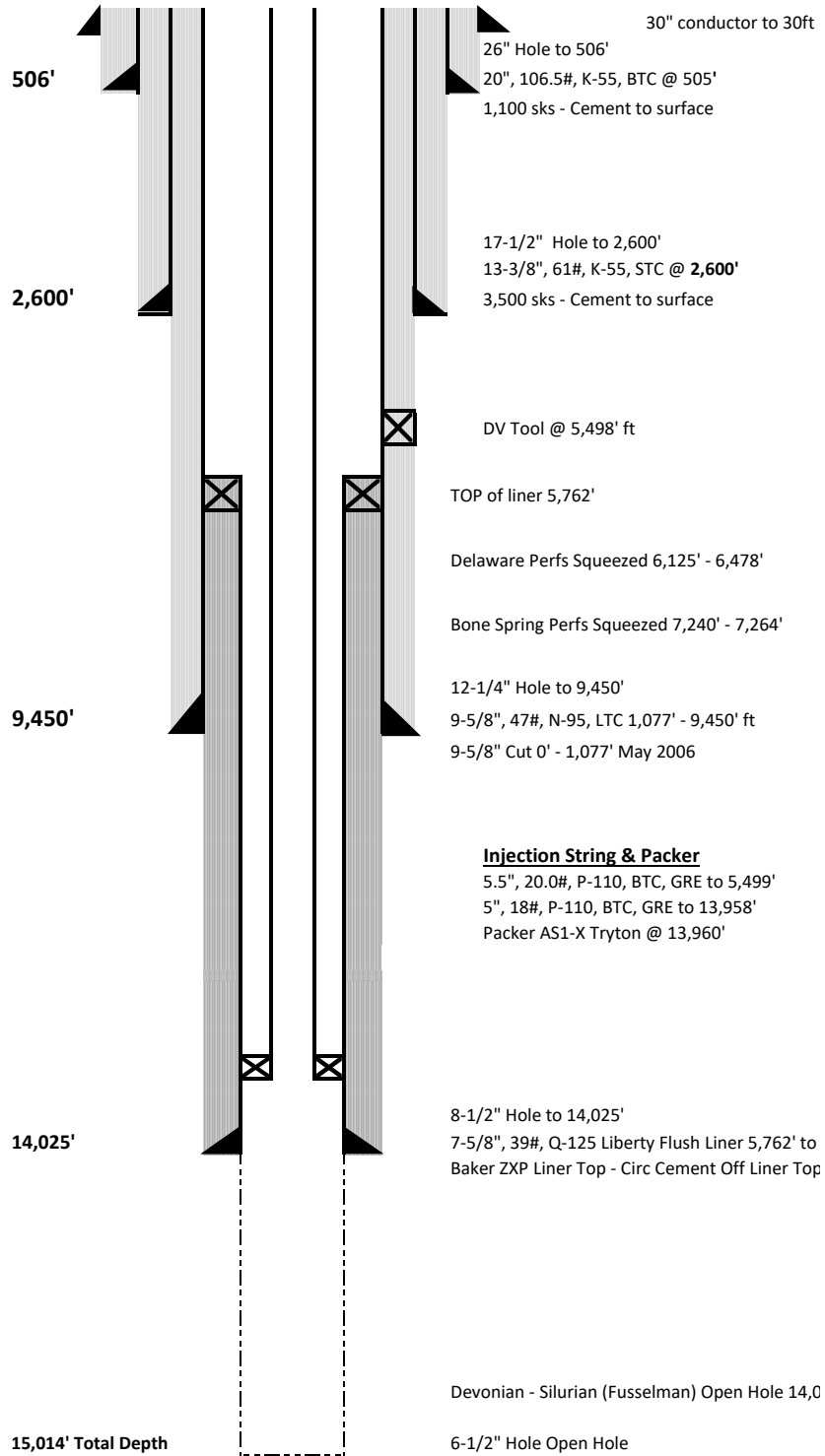

Sante Fe Main Office  
Phone: (505) 476-3441

General Information  
Phone: (505) 629-6116

Online Phone Directory  
<https://www.emnrd.nm.gov/ocd/contact-us>

State of New Mexico  
Energy, Minerals and Natural Resources  
Oil Conservation Division  
1220 S. St Francis Dr.  
Santa Fe, NM 87505

CONDITIONS

Action 386165

CONDITIONS

Operator: SOLARIS WATER MIDSTREAM, LLC 9651 Katy Fwy Houston, TX 77024	OGRID: 371643
	Action Number: 386165
	Action Type: [C-103] Sub. Workover (C-103R)

CONDITIONS

Created By	Condition	Condition Date
mgebremichael	None	3/19/2025