

Well Name: POKER LAKE UNIT 17 TWR	Well Location: T24S / R31E / SEC 20 / NENW / 32.209294 / -103.802962	County or Parish/State: EDDY / NM
Well Number: 202H	Type of Well: OIL WELL	Allottee or Tribe Name:
Lease Number: NMLC061705B	Unit or CA Name: POKER LAKE UNIT	Unit or CA Number: NMNM71016X
US Well Number: 3001554417	Operator: XTO PERMIAN OPERATING LLC	

Notice of Intent

Sundry ID: 2834683

Type of Submission: Notice of Intent      Type of Action: APD Change

Date Sundry Submitted: 01/30/2025      Time Sundry Submitted: 01:30

Date proposed operation will begin: 10/14/2024

Procedure Description: XTO Permian Operating respectfully requests to make the following changes. Dedicated acreage to 640.00. Pool name and number. Please see attached C-102 for your approval.

NOI Attachments

Procedure Description

618.013003.12\_13\_XTO\_POKER\_LAKE\_UNIT\_17\_TWR\_202H\_C\_102\_FINAL\_09\_25\_2024\_\_\_signed\_20250130133000.pdf

**Well Name:** POKER LAKE UNIT 17  
TWR

**Well Location:** T24S / R31E / SEC 20 /  
NENW / 32.209294 / -103.802962

**County or Parish/State:** EDDY /  
NM

**Well Number:** 202H

**Type of Well:** OIL WELL

**Allottee or Tribe Name:**

**Lease Number:** NMLC061705B

**Unit or CA Name:** POKER LAKE UNIT

**Unit or CA Number:**  
NMNM71016X

**US Well Number:** 3001554417

**Operator:** XTO PERMIAN OPERATING  
LLC

Operator

I certify that the foregoing is true and correct. Title 18 U.S.C. Section 1001 and Title 43 U.S.C. Section 1212, make it a crime for any person knowingly and willfully to make to any department or agency of the United States any false, fictitious or fraudulent statements or representations as to any matter within its jurisdiction. Electronic submission of Sundry Notices through this system satisfies regulations requiring a

**Operator Electronic Signature:** KRISTEN HOUSTON

**Signed on:** JAN 30, 2025 01:30 PM

**Name:** XTO PERMIAN OPERATING LLC

**Title:** Regulatory Analyst

**Street Address:** 6401 HOLIDAY HILL ROAD BLDG 5

**City:** MIDLAND

**State:** TX

**Phone:** (432) 620-6700

**Email address:** KRISTEN.HOUSTON@EXXONMOBIL.COM

Field

**Representative Name:**

**Street Address:**

**City:**

**State:**

**Zip:**

**Phone:**

**Email address:**

BLM Point of Contact

**BLM POC Name:** CHRISTOPHER WALLS

**BLM POC Title:** Petroleum Engineer

**BLM POC Phone:** 5752342234

**BLM POC Email Address:** cwalls@blm.gov

**Disposition:** Accepted

**Disposition Date:** 03/06/2025

**Signature:** Chris Walls

C-102  Sumbit electronically Via OCD Permitting	State of New Mexico Energy, Minerals & Natural Resources Department OIL CONVERSION DIVISION	Revised July, 09 2024	
		Submittal Type:	<input type="checkbox"/> Initial Submittal
			<input checked="" type="checkbox"/> Amended Report
		<input type="checkbox"/> As Drilled	

WELL LOCATION INFORMATION			
API Number <b>30-015-54417</b>	Pool Code <b>97975</b>	Pool Name <b>WC-015 G-06 S243119C: BONE SPRING</b>	
Property Code	Property Name <b>POKER LAKE UNIT 17 TWR</b>	Well Number <b>202H</b>	
OGRID No. <b>373075</b>	Operator Name <b>XTO PERMIAN OPERATING, LLC.</b>	Ground Level Elevation <b>3,498'</b>	
Surface Owner: <input type="checkbox"/> State <input type="checkbox"/> Fee <input type="checkbox"/> Tribal <input checked="" type="checkbox"/> Federal		Mineral Owner: <input type="checkbox"/> State <input type="checkbox"/> Fee <input type="checkbox"/> Tribal <input checked="" type="checkbox"/> Federal	

Surface Hole Location									
UL	Section	Township	Range	Lot	Ft. from N/S	Ft. from E/W	Latitude	Longitude	County
C	20	24S	31E		283 FNL	1,715 FWL	32.209295	-103.802848	EDDY

Bottom Hole Location									
UL	Section	Township	Range	Lot	Ft. from N/S	Ft. from E/W	Latitude	Longitude	County
N	29	24S	31E		50 FSL	2,620 FWL	32.181177	-103.799862	EDDY



Dedicated Acres <b>640.00</b>	Infill or Defining Well <b>INFILL</b>	Defining Well API <b>30-015-54478</b>	Overlapping Spacing Unit (Y/N) <b>N</b>	Consolidation Code <b>U</b>
Order Numbers.			Well Setbacks are under Common Ownership: <input checked="" type="checkbox"/> Yes <input type="checkbox"/> No	

Kick Off Point (KOP)									
UL	Section	Township	Range	Lot	Ft. from N/S	Ft. from E/W	Latitude	Longitude	County
C	20	24S	31E		283 FNL	1,715 FWL	32.209295	-103.802848	EDDY

First Take Point (FTP)									
UL	Section	Township	Range	Lot	Ft. from N/S	Ft. from E/W	Latitude	Longitude	County
C	20	24S	31E		100 FNL	2,620 FWL	32.209800	-103.799925	EDDY

Last Take Point (LTP)									
UL	Section	Township	Range	Lot	Ft. from N/S	Ft. from E/W	Latitude	Longitude	County
N	29	24S	31E		100 FSL	2,620 FWL	32.181314	-103.799862	EDDY

Unitized Area of Area of Interest <b>NMNM105422429</b>	Spacing Unit Type : <input checked="" type="checkbox"/> Horizontal <input type="checkbox"/> Vertical	Ground Elevation <b>3,498'</b>
---	--	-----------------------------------

<div>OPERATOR CERTIFICATIONS</div> <div><p><i>I hereby certify that the information contained herein is true and complete to the best of my knowledge and belief, and, if the well is vertical or directional well, that this organization either owns a working interest or unleased mineral interest in the land including the proposed bottom hole location or has a right to drill this at this location pursuant to a contract with an owner of a working interest or unleased mineral interest, or a voluntary pooling agreement or a compulsory pooling order of heretofore entered by the division.</i></p><p><i>If this well is a horizontal well, I further certify that this organization has received the consent of at least one lessee or owner of a working interest or unleased mineral interest in each tract (in the target pool or information) in which any part of the well's completed interval will be located or obtained a compulsory pooling order from the division.</i></p></div> <div><div><div></div><div>10/07/2024</div></div><div>SignatureDate</div><div>Manoj Venkatesh</div><div>Printed Name</div><div>manoj.venkatesh@exxonmobil.com</div><div>Email Address</div></div>	<div>SURVEYOR CERTIFICATIONS</div> <div><p><i>I hereby certify that the well location shown on this plat was plotted from field notes of actual surveys made by me or under my supervision, and that the same is true and correct to the best of my belief</i></p></div> <div><div><div></div><div></div></div><div>Signature and Seal of Professional Surveyor</div><div><div>MARK DILLON HARP 23786</div><div>9/25/2024</div></div><div>Certificate NumberDate of Survey</div><div><div>DN</div><div>618.013003.12-13</div></div></div>
---	--

Note: No allowable will be assigned to this completion until all interest have been consolidated or a non-standard unit has been approved by the division.

ACREAGE DEDICATION PLATS

This grid represents a standard section. You may superimpose a non-standard section, or larger area, over this grid. Operators must outline the dedicated acreage in a red box, clearly show the well surface location and bottom hole location, if it is a directionally drilled, with the dimensions from the section lines in the cardinal directions. If this is a horizontal wellbore show on this plat the location of the First Take Point and Last Take Point, and the point within the Completed interval (other then the First Take Point and Last Take Point) that is closest to any outer boundary of the tract.

Surveyor shall use the latest United States government survey or dependent resurvey. Well locations will be in reference to the New Mexico Principal Meridian. If the land in not surveyed, contact the OCD Engineering Bureau. Independent subdivision surveys will not be acceptable.

LEGEND

- SECTION LINE
- PROPOSED WELL BORE
- NEW MEXICO MINERAL LEASE
- 330' BUFFER
- ALLOCATION AREA

LINE TABLE		
LINE	AZIMUTH	LENGTH
L1	078°14'13"	922.70'
L2	179°36'34"	10,412.95'

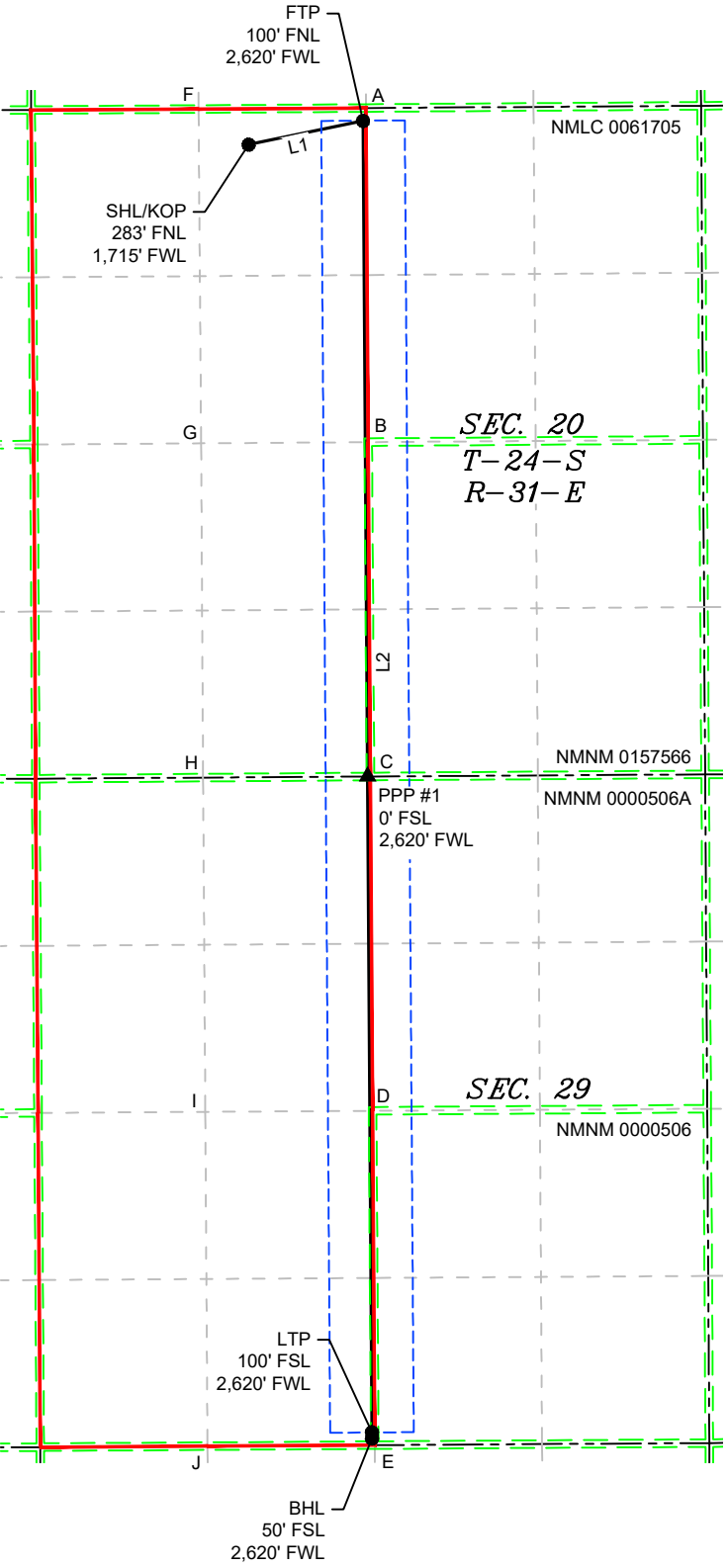

COORDINATE TABLE					
SHL/KOP (NAD 83 NME)			SHL/KOP (NAD 27 NME)		
Y =	440,280.6	N	Y =	440,221.7	N
X =	705,407.9	E	X =	664,224.0	E
LAT. =	32.209295	°N	LAT. =	32.209172	°N
LONG. =	103.802848	°W	LONG. =	103.802364	°W
FTP (NAD 83 NME)			FTP (NAD 27 NME)		
Y =	440,468.7	N	Y =	440,409.8	N
X =	706,311.2	E	X =	665,127.3	E
LAT. =	32.209800	°N	LAT. =	32.209676	°N
LONG. =	103.799925	°W	LONG. =	103.799440	°W
PPP #1 (NAD 83 NME)			PPP #1 (NAD 27 NME)		
Y =	435,287.5	N	Y =	435,228.7	N
X =	706,346.6	E	X =	665,162.4	E
LAT. =	32.195557	°N	LAT. =	32.195434	°N
LONG. =	103.799894	°W	LONG. =	103.799410	°W
LTP (NAD 83 NME)			LTP (NAD 27 NME)		
Y =	430,106.0	N	Y =	430,047.4	N
X =	706,381.9	E	X =	665,197.6	E
LAT. =	32.181314	°N	LAT. =	32.181190	°N
LONG. =	103.799862	°W	LONG. =	103.799380	°W
BHL (NAD 83 NME)			BHL (NAD 27 NME)		
Y =	430,056.0	N	Y =	429,997.4	N
X =	706,382.2	E	X =	665,197.9	E
LAT. =	32.181177	°N	LAT. =	32.181053	°N
LONG. =	103.799862	°W	LONG. =	103.799379	°W
CORNER COORDINATES (NAD 83 NME)					
A - Y =	440,568.9	N	A - X =	706,335.3	E
B - Y =	437,929.1	N	B - X =	706,352.2	E
C - Y =	435,288.4	N	C - X =	706,369.2	E
D - Y =	432,647.4	N	D - X =	706,386.6	E
E - Y =	430,006.2	N	E - X =	706,403.9	E
F - Y =	440,561.0	N	F - X =	705,012.8	E
G - Y =	437,919.8	N	G - X =	705,032.9	E
H - Y =	435,280.3	N	H - X =	705,047.7	E
I - Y =	432,639.3	N	I - X =	705,065.7	E
J - Y =	429,997.9	N	J - X =	705,083.2	E
CORNER COORDINATES (NAD 27 NME)					
A - Y =	440,510.0	N	A - X =	665,151.3	E
B - Y =	437,870.2	N	B - X =	665,168.2	E
C - Y =	435,229.7	N	C - X =	665,185.1	E
D - Y =	432,588.7	N	D - X =	665,202.3	E
E - Y =	429,947.5	N	E - X =	665,219.6	E
F - Y =	440,502.0	N	F - X =	663,828.9	E
G - Y =	437,860.9	N	G - X =	663,848.9	E
H - Y =	435,221.5	N	H - X =	663,863.6	E
I - Y =	432,580.6	N	I - X =	663,881.5	E
J - Y =	429,939.2	N	J - X =	663,898.9	E

\\618.013 XTO Energy - NM\003 Poker Lake Unit\12 - PLU 17 TWR - EDDY\Wells\13 - 202H\DWG\202H C-102.dwg

Sante Fe Main Office  
Phone: (505) 476-3441

General Information  
Phone: (505) 629-6116

Online Phone Directory  
<https://www.emnrd.nm.gov/oed/contact-us>

State of New Mexico  
Energy, Minerals and Natural Resources  
Oil Conservation Division  
1220 S. St Francis Dr.  
Santa Fe, NM 87505

CONDITIONS

Action 445509

CONDITIONS

Operator: XTO PERMIAN OPERATING LLC. 6401 HOLIDAY HILL ROAD MIDLAND, TX 79707	OGRID: 373075
	Action Number: 445509
	Action Type: [C-103] NOI Change of Plans (C-103A)

CONDITIONS

Created By	Condition	Condition Date
dmcclure	None	5/8/2025