

Well Name: FAITH	Well Location: T27N / R13W / SEC 19 / SENW / 36.563965 / -108.263336	County or Parish/State: SAN JUAN / NM
Well Number: 1	Type of Well: CONVENTIONAL GAS WELL	Allottee or Tribe Name:
Lease Number: NMNM33040	Unit or CA Name:	Unit or CA Number:
US Well Number: 300452310700S1	Well Status: Abandoned	Operator: DUGAN PRODUCTION CORPORATION

Subsequent Report

Sundry ID: 2774207

Type of Submission: Subsequent Report	Type of Action: Plug and Abandonment
Date Sundry Submitted: 02/08/2024	Time Sundry Submitted: 02:40
Date Operation Actually Began: 01/18/2024	

**Actual Procedure:** Dugan Production Corp. P&A'd the well on 01/18/2024 - 01/19/2024 per the following procedure: 1) MI&RU Aztec 481. Spot and NU BOP. TOO H w/1½" tubing. Prep & tally tubing. 2) RIH w/wireline & set 2-7/8" BP @ 1285. Load hole and circulate. 3) Run CBL from 1285' to surface. TOC at surface behind casing. Notified NMOCD/BLM and set copy of CBL. Copy of communications attached. 4) Attempt to pressure test casing to 650 psi. Casing won't test. Lost 100 psi in 1 minute. 5) TIH w/1½" tubing to 1285'. Spot Plug I inside 2-7/8" casing from 1285' to surface w/40 sks (46 cu ft) Class G cement (1.15 cu ft/sk, 15.8 #/gal).Circulated 1 bbl cement to surface. TOO H w/all tubing. WOC 4 hrs. Cut wellhead off. Tagged TOC 80' inside 2-7/8" casing and 0' inside annulus. Fill up casing and cellar w/12 sks, 13.8 cu ft cement. Install below grade plate for dryhole marker. Location on NAPI surface. Photo of below grade plate attached. Plug I, Fruitland-Kirtland-Surface, 0-1285', inside, 52 sks, 59.8 cu ft. 6) Clean location and RD Aztec Rig 481. Dustin Porch w/Farmington BLM witnessed job. Well P&A'd 01/19/2024.

SR Attachments

Actual Procedure

- Faith\_1\_PA\_below\_grade\_plate\_20240208143753.pdf
- Faith\_1\_PA\_BLM\_NMOCD\_apvd\_plug\_changes\_20240208115549.pdf
- Faith\_1\_Post\_PA\_formation\_tops\_20240208115541.pdf
- Faith\_1\_Post\_PA\_completed\_wellbore\_schematic\_20240208115532.pdf
- Faith\_1\_Post\_PA\_work\_20240208115501.pdf

Received by OCD: 5/12/2025 3:12:29 PM

Well Name: FAITH

Well Location: T27N / R13W / SEC 19 /  
SENW / 36.563965 / -108.263336

County or Parish/State: SAN  
JUAN / NM

Well Number: 1

Type of Well: CONVENTIONAL GAS  
WELL

Allottee or Tribe Name:

Lease Number: NMNM33040

Unit or CA Name:

Unit or CA Number:

US Well Number: 300452310700S1

Well Status: Abandoned

Operator: DUGAN  
PRODUCTION CORPORATION

Operator

I certify that the foregoing is true and correct. Title 18 U.S.C. Section 1001 and Title 43 U.S.C. Section 1212, make it a crime for any person knowingly and willfully to make to any department or agency of the United States any false, fictitious or fraudulent statements or representations as to any matter within its jurisdiction. Electronic submission of Sundry Notices through this system satisfies regulations requiring a

Operator Electronic Signature: TYRA FEIL

Signed on: FEB 08, 2024 11:52 AM

Name: DUGAN PRODUCTION CORPORATION

Title: Authorized Representative

Street Address: PO Box 420

City: FarmingtonState: NM

Phone: (505) 325-1821

Email address: tyrafeil@duganproduction.com

Field

Representative Name: Aliph Reena

Street Address: PO Box 420

City: FarmingtonState: NMZip: 87499-0420

Phone: (505)360-9192

Email address: Aliph.Reena@duganproduction.com

BLM Point of Contact

BLM POC Name: MATTHEW H KADE

BLM POC Title: Petroleum Engineer

BLM POC Phone: 5055647736

BLM POC Email Address: MKADE@BLM.GOV

Disposition: Accepted

Disposition Date: 02/09/2024

Signature: Matthew Kade

Dugan Production Corp. P&A'd the well on 01/18/2024 - 01/19/2024 per the following procedure:

- MI&RU Aztec 481. Spot and NU BOP. TOO H w/1½" tubing. Prep & tally tubing.
- RIH w/wireline & set 2-7/8" BP @ 1285. Load hole and circulate.
- **Run CBL from 1285'** to surface. TOC at surface behind casing. Notified NMOCD/BLM and set copy of CBL. Copy of communications attached.
- Attempt to pressure test casing to 650 psi. Casing won't test. Lost 100 psi in 1 minute.
- TIH w/1½" tubing to 1285'. Spot Plug I inside 2-7/8" casing from 1285' to surface w/40 sks (46 cu ft) Class G cement (1.15 cu ft/sk, 15.8 #/gal).Circulated 1 bbl cement to surface. TOO H w/all tubing. WOC 4 hrs. Cut wellhead off. Tagged TOC 80' inside 2-7/8" casing and 0' inside annulus. Fill up casing and cellar w/12 sks, 13.8 cu ft cement. Install below grade plate for dryhole marker. Location on NAPI surface. Photo of below grade plate attached. **Plug I, Fruitland-Kirtland-Surface, 0-1285', inside, 52 sks, 59.8 cu ft.**
- Clean location and RD Aztec Rig 481. Dustin Porch w/Farmington BLM witnessed job. **Well P&A'd 01/19/2024.**

**Completed Wellbore P & A Schematic**

Faith #1

API: 30-045-23107

Dugan Production Corp.

1450' FNL & 2000' FWL

Unit F, Sec 19, T27N R13W

San Juan County, NM

Lat:36.5640411 Long:-108.2640152

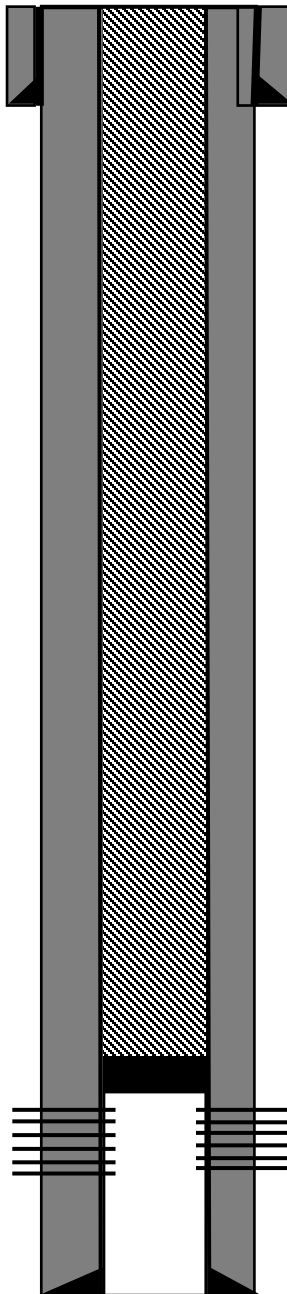

5 ½" Surface Casing Set @ 41'.  
Cemented w/ 8 sks cement. Hole size 7-7/8"

2-7/8" CIBP @ 1285'.  
Plug I, Fruitland-Kirtland-Surface, 0-1285', Inside, 52 sks, 59.8 Cu.ft.

2-7/8" 6.4# Casing Set @ 1432'  
Cemented w/ 60 sks 65-35-12 sks and 50 sks Class B. Hole size: 4-3/4"

Pictured Cliffs Perforated from 1340'-1390'

TD @ 1443', PBTD @ 1412'

**Faith #1**

API: 30-045-23107

Dugan Production Corp.

1450' FNL & 2000' FWL

Unit F, Sec 19, T27N R13W

San Juan County, NM

Lat:36.5640411 Long:-108.2640152

**Formation Tops**

- Kirtland – 80
- Fruitland – 862'
- Pictured Cliffs – 1340'

C-102  Submit Electronically Via OCD Permitting	State of New Mexico Energy, Minerals & Natural Resources Department  OIL CONSERVATION DIVISION	Revised July 9, 2024	
		Submittal Type	<input type="checkbox"/> Initial Submittal
			<input type="checkbox"/> Amended Report
		<input checked="" type="checkbox"/> As Drilled	

WELL LOCATION INFORMATION

API Number 30-045-23107	Pool Code 87190	Pool Name WAW - FRUITLAND SAND PC	
Property Code 003668	Property Name FAITH	Well Number 001	
OGRID No. 006515	Operator Name DUGAN PRODUCTION CORPORATION	Top of Plate Elevation 6093.20'	Ground Elevation 6096.13'
Surface Owner: <input type="checkbox"/> State <input type="checkbox"/> Fee <input checked="" type="checkbox"/> Tribal <input type="checkbox"/> Federal		Mineral Owner: <input type="checkbox"/> State <input type="checkbox"/> Fee <input type="checkbox"/> Tribal <input checked="" type="checkbox"/> Federal	

Surface Location

UL F	Section 19	Township 27N	Range 13W	Lot 6	Feet from N/S Line 1399' NORTH	Feet from E/W Line 1979' WEST	Latitude 36.564185 °N	Longitude -108.264076 °W	County SAN JUAN
---------	---------------	-----------------	--------------	----------	-----------------------------------	----------------------------------	--------------------------	-----------------------------	--------------------

Bottom Hole Location

UL	Section	Township	Range	Lot	Feet from N/S Line	Feet from E/W Line	Latitude	Longitude	County
----	---------	----------	-------	-----	--------------------	--------------------	----------	-----------	--------

Dedicated Acres 184.00	Penetrated Spacing Unit: NW/4 - Section 19, T27N, R13W	Infill or Defining Well	Defining Well API	Overlapping Spacing Unit <input type="checkbox"/> Yes <input type="checkbox"/> No	Consolidation Code
Order Numbers		Well setbacks are under Common Ownership: <input type="checkbox"/> Yes <input type="checkbox"/> No			

Kick Off Point (KOP)

UL	Section	Township	Range	Lot	Feet from N/S Line	Feet from E/W Line	Latitude	Longitude	County
----	---------	----------	-------	-----	--------------------	--------------------	----------	-----------	--------

First Take Point (FTP)

UL	Section	Township	Range	Lot	Feet from N/S Line	Feet from E/W Line	Latitude	Longitude	County
----	---------	----------	-------	-----	--------------------	--------------------	----------	-----------	--------

Last Take Point (LTP)

UL	Section	Township	Range	Lot	Feet from N/S Line	Feet from E/W Line	Latitude	Longitude	County
----	---------	----------	-------	-----	--------------------	--------------------	----------	-----------	--------

Unitized Area or Area of Uniform Interest	Spacing Unit Type <input type="checkbox"/> Horizontal <input checked="" type="checkbox"/> Vertical <input type="checkbox"/> Directional	Ground Floor Elevation
---	--	------------------------

<p>OPERATOR CERTIFICATION</p> <p>I hereby certify that the information contained herein is true and complete to the best of my knowledge and belief, and, if the well is a vertical or directional well, that this organization either owns a working interest or unleased mineral interest in the land including the proposed bottom hole location or has a right to drill this well at this location pursuant to a contract with an owner of a working interest or unleased mineral interest, or to a voluntary pooling agreement or a compulsory pooling order heretofore entered by the division.</p> <p>If this well is a horizontal well, I further certify that this organization has received the consent of at least one lessee or owner of a working interest or unleased mineral interest in each tract (in the target pool or formation) in which any part of the well's completed interval will be located or obtained a compulsory pooling order from the division.</p> <div><div>Aliph Reena</div><div>Signature</div></div> <div>05/12/2025</div> <div>Date</div> <div>Aliph Reena, P.E.</div> <div>Printed Name</div> <div>Aliph.Reena@duganproduction.com</div> <div>E-mail Address</div>	<p>SURVEYOR CERTIFICATION</p> <p>I hereby certify that the well location shown on this plat was plotted from field notes of actual surveys made by me or under my supervision, and that the same is true and correct to the best of my belief.</p> <div></div> <div>JASON C. EDWARDS</div> <div>Signature and Seal of Professional Surveyor</div> <div>Certificate Number 15269</div> <div>Date of Survey MARCH 29, 2025</div>
---	---

SURFACE LOCATION  
1399' FNL 1979' FWL  
LAT 36.564181°N  
LONG -108.263445°W  
DATUM: NAD1927

LAT 36.564185°N  
LONG -108.264076°W  
DATUM: NAD1983

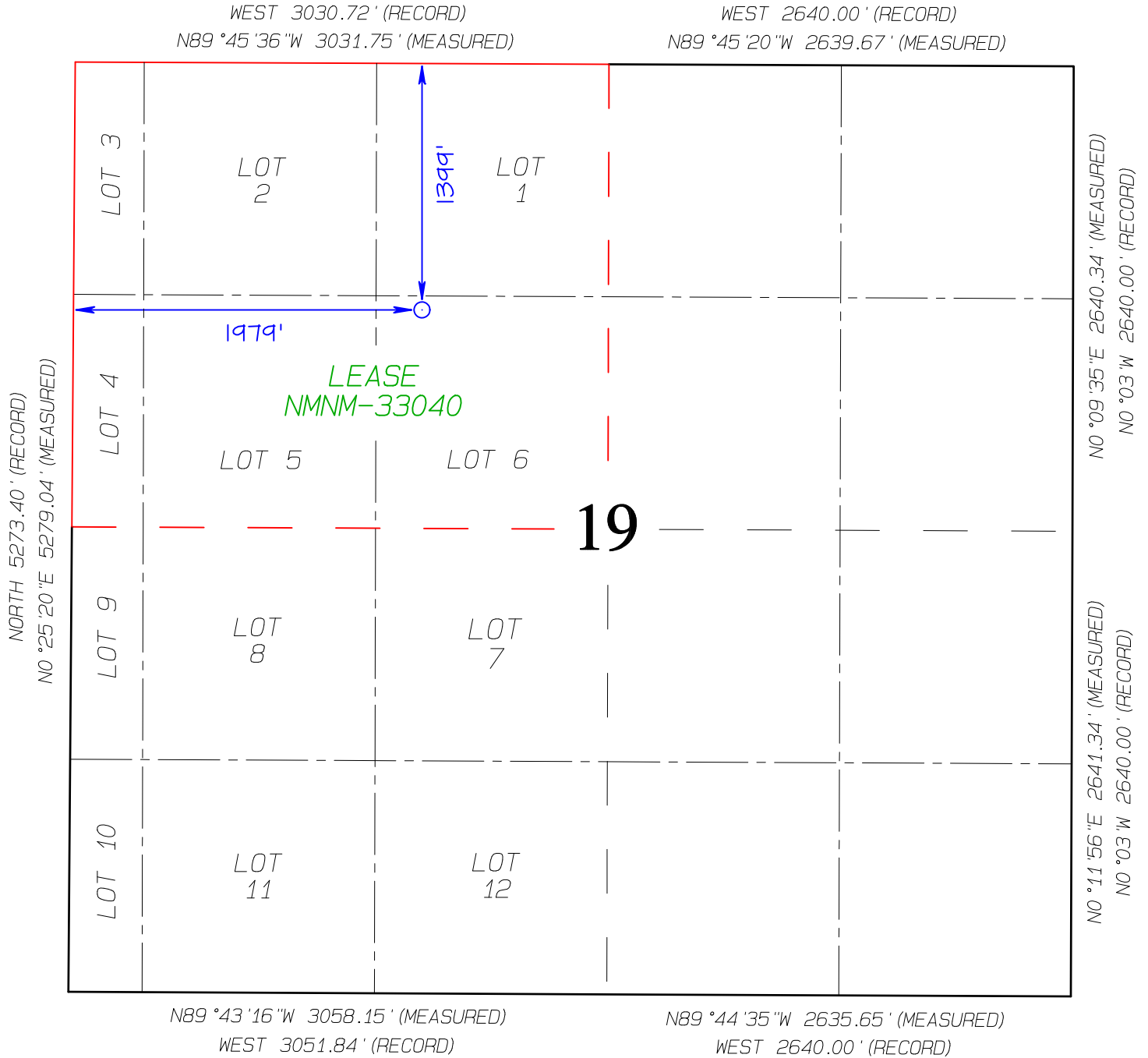





Sante Fe Main Office  
Phone: (505) 476-3441

General Information  
Phone: (505) 629-6116

Online Phone Directory  
<https://www.emnrd.nm.gov/ocd/contact-us>

State of New Mexico  
Energy, Minerals and Natural Resources  
Oil Conservation Division  
1220 S. St Francis Dr.  
Santa Fe, NM 87505

CONDITIONS

Action 461161

CONDITIONS

Operator: DUGAN PRODUCTION CORP PO Box 420 Farmington, NM 87499	OGRID: 6515
	Action Number: 461161
	Action Type: [C-103] Sub. Plugging (C-103P)

CONDITIONS

Created By	Condition	Condition Date
mkuehling	CBL in log file - well plugged 1/19/2024	5/13/2025