

Form 3160-3
(June 2015)FORM APPROVED
OMB No. 1004-0137
Expires: January 31, 2018

UNITED STATES
DEPARTMENT OF THE INTERIOR
BUREAU OF LAND MANAGEMENT
APPLICATION FOR PERMIT TO DRILL OR REENTER

1a. Type of work: <input checked="" type="checkbox"/> DRILL <input type="checkbox"/> REENTER 1b. Type of Well: <input checked="" type="checkbox"/> Oil Well <input type="checkbox"/> Gas Well <input type="checkbox"/> Other 1c. Type of Completion: <input type="checkbox"/> Hydraulic Fracturing <input checked="" type="checkbox"/> Single Zone <input type="checkbox"/> Multiple Zone		5. Lease Serial No. NMNM118113 6. If Indian, Allottee or Tribe Name 7. If Unit or CA Agreement, Name and No. 8. Lease Name and Well No. PUDGE FEDERAL COM 500H
2. Name of Operator COG OPERATING LLC 3a. Address 600 West Illinois Ave, Midland, TX 79701 3b. Phone No. (include area code) (432) 683-7443		9. API Well No. 30-015-56639 10. Field and Pool, or Exploratory CORRAL CANYON /Bone Spring, South 11. Sec., T. R. M. or Blk. and Survey or Area SEC 31/T25S/R29E/NMP
4. Location of Well (Report location clearly and in accordance with any State requirements. *) At surface SESW / 669 FSL / 2348 FWL / LAT 32.080784 / LONG -104.024429 At proposed prod. zone SESE / 50 FSL / 969 FEL / LAT 32.049995 / LONG -104.018048		12. County or Parish LEA 13. State NM
14. Distance in miles and direction from nearest town or post office* 24 miles		15. Distance from proposed* location to nearest property or lease line, ft. (Also to nearest drig. unit line, if any) 50 feet 16. No of acres in lease 17. Spacing Unit dedicated to this well 640.0
18. Distance from proposed location* to nearest well, drilling, completed, applied for, on this lease, ft. 30 feet 19. Proposed Depth 8410 feet / 18993 feet 20. BLM/BIA Bond No. in file FED: NMB000125		21. Elevations (Show whether DF, KDB, RT, GL, etc.) 2928 feet 22. Approximate date work will start* 11/01/2025 23. Estimated duration 30 days
24. Attachments		

The following, completed in accordance with the requirements of Onshore Oil and Gas Order No. 1, and the Hydraulic Fracturing rule per 43 CFR 3162.3-3 (as applicable)

- | | |
|---|---|
| 1. Well plat certified by a registered surveyor.
2. A Drilling Plan.
3. A Surface Use Plan (if the location is on National Forest System Lands, the SUPO must be filed with the appropriate Forest Service Office). | 4. Bond to cover the operations unless covered by an existing bond on file (see Item 20 above).
5. Operator certification.
6. Such other site specific information and/or plans as may be requested by the BLM. |
|---|---|

25. Signature (Electronic Submission) Title Regulatory Analyst	Name (Printed/Typed) MAYTE REYES / Ph: (432) 683-7443	Date 10/13/2024
Approved by (Signature) (Electronic Submission) Title Assistant Field Manager Lands & Minerals	Name (Printed/Typed) CODY LAYTON / Ph: (575) 234-5959	Date 04/25/2025
Office Carlsbad Field Office		

Application approval does not warrant or certify that the applicant holds legal or equitable title to those rights in the subject lease which would entitle the applicant to conduct operations thereon.
 Conditions of approval, if any, are attached.

Title 18 U.S.C. Section 1001 and Title 43 U.S.C. Section 1212, make it a crime for any person knowingly and willfully to make to any department or agency of the United States any false, fictitious or fraudulent statements or representations as to any matter within its jurisdiction.

(Continued on page 2)

*(Instructions on page 2)



INSTRUCTIONS

GENERAL: This form is designed for submitting proposals to perform certain well operations, as indicated on Federal and Indian lands and leases for action by appropriate Federal agencies, pursuant to applicable Federal laws and regulations. Any necessary special instructions concerning the use of this form and the number of copies to be submitted, particularly with regard to local, area, or regional procedures and practices, either are shown below or will be issued by, or may be obtained from local Federal offices.

ITEM I: If the proposal is to redrill to the same reservoir at a different subsurface location or to a new reservoir, use this form with appropriate notations. Consult applicable Federal regulations concerning subsequent work proposals or reports on the well.

ITEM 4: Locations on Federal or Indian land should be described in accordance with Federal requirements. Consult local Federal offices for specific instructions.

ITEM 14: Needed only when location of well cannot readily be found by road from the land or lease description. A plat, or plats, separate or on the reverse side, showing the roads to, and the surveyed location of, the well, and any other required information, should be furnished when required by Federal agency offices.

ITEMS 15 AND 18: If well is to be, or has been directionally drilled, give distances for subsurface location of hole in any present or objective productive zone.

ITEM 22: Consult applicable Federal regulations, or appropriate officials, concerning approval of the proposal before operations are started.

ITEM 24: If the proposal will involve hydraulic fracturing operations, you must comply with 43 CFR 3162.3-3, including providing information about the protection of usable water. Operators should provide the best available information about all formations containing water and their depths. This information could include data and interpretation of resistivity logs run on nearby wells. Information may also be obtained from state or tribal regulatory agencies and from local BLM offices.

NOTICES

The Privacy Act of 1974 and regulation in 43 CFR 2.48(d) provide that you be furnished the following information in connection with information required by this application.

AUTHORITY: 30 U.S.C. 181 et seq., 25 U.S.C. 396; 43 CFR 3160

PRINCIPAL PURPOSES: The information will be used to: (1) process and evaluate your application for a permit to drill a new oil, gas, or service well or to reenter a plugged and abandoned well; and (2) document, for administrative use, information for the management, disposal and use of National Resource Lands and resources including (a) analyzing your proposal to discover and extract the Federal or Indian resources encountered; (b) reviewing procedures and equipment and the projected impact on the land involved; and (c) evaluating the effects of the proposed operation on the surface and subsurface water and other environmental impacts.

ROUTINE USE: Information from the record and/or the record will be transferred to appropriate Federal, State, and local or foreign agencies, when relevant to civil, criminal or regulatory investigations or prosecution, in connection with congressional inquiries and for regulatory responsibilities.

EFFECT OF NOT PROVIDING INFORMATION: Filing of this application and disclosure of the information is mandatory only if you elect to initiate a drilling or reentry operation on an oil and gas lease.

The Paperwork Reduction Act of 1995 requires us to inform you that:

The BLM connects this information to an evaluation of the technical, safety, and environmental factors involved with drilling for oil and/or gas on Federal and Indian oil and gas leases. This information will be used to analyze and approve applications. Response to this request is mandatory only if the operator elects to initiate drilling or reentry operations on an oil and gas lease. The BLM would like you to know that you do not have to respond to this or any other Federal agency-sponsored information collection unless it displays a currently valid OMB control number.

BURDEN HOURS STATEMENT: Public reporting burden for this form is estimated to average 8 hours per response, including the time for reviewing instructions, gathering and maintaining data, and completing and reviewing the form. Direct comments regarding the burden estimate or any other aspect of this form to U.S. Department of the Interior, Bureau of Land Management (1004-0137), Bureau Information Connection Clearance Officer (WO-630), 1849 C Street, N.W., Mail Stop 401 LS, Washington, D.C. 20240.

Additional Operator Remarks

Location of Well

0. SHL: SESW / 669 FSL / 2348 FWL / TWSP: 25S / RANGE: 29E / SECTION: 31 / LAT: 32.080784 / LONG: -104.024429 (TVD: 0 feet, MD: 0 feet)

PPP: NENE / 100 FNL / 1278 FEL / TWSP: 26S / RANGE: 29E / SECTION: 6 / LAT: 32.07867 / LONG: -104.019167 (TVD: 8296 feet, MD: 8600 feet)

PPP: NENE / 1 FNL / 969 FEL / TWSP: 26S / RANGE: 29E / SECTION: 7 / LAT: 32.064376 / LONG: -104.018604 (TVD: 8410 feet, MD: 12940 feet)

BHL: SESE / 50 FSL / 969 FEL / TWSP: 26S / RANGE: 29E / SECTION: 7 / LAT: 32.049995 / LONG: -104.018048 (TVD: 8410 feet, MD: 18993 feet)

BLM Point of Contact

Name: JANET D ESTES

Title: ADJUDICATOR

Phone: (575) 234-6233

Email: JESTES@BLM.GOV

Review and Appeal Rights

A person contesting a decision shall request a State Director review. This request must be filed within 20 working days of receipt of the Notice with the appropriate State Director (see 43 CFR 3165.3). The State Director review decision may be appealed to the Interior Board of Land Appeals, 801 North Quincy Street, Suite 300, Arlington, VA 22203 (see 43 CFR 3165.4). Contact the above listed Bureau of Land Management office for further information.



U.S. Department of the Interior
BUREAU OF LAND MANAGEMENT

Application Data

04/28/2025

APD ID: 10400101417

Submission Date: 10/13/2024

Operator Name: COG OPERATING LLC

Well Name: PUDGE FEDERAL COM

Well Number: 500H

Well Type: OIL WELL

Well Work Type: Drill

Highlighted data
reflects the most
recent changes
[Show Final Text](#)

Section 1 - General

APD ID: 10400101417

Tie to previous NOS? N

Submission Date: 10/13/2024

BLM Office: Carlsbad

User: MAYTE REYES

Title: Regulatory Analyst

Federal/Indian APD: FED

Is the first lease penetrated for production Federal or Indian? FED

Lease number: NMNM118113

Lease Acres:

Surface access agreement in place?

Allotted?

Reservation:

Agreement in place? NO

Federal or Indian agreement:

Agreement number:

Agreement name:

Keep application confidential? N

Permitting Agent? NO

APD Operator: COG OPERATING LLC

Operator letter of

Operator Info

Operator Organization Name: COG OPERATING LLC

Operator Address: ONE CONCHO CENTER 600 W ILLINOIS AVENUE

Zip: 79701-4287

Operator PO Box:

Operator City: MIDLAND

State: TX

Operator Phone: (432)685-4342

Operator Internet Address:

Section 2 - Well Information

Well in Master Development Plan? NO

Master Development Plan name:

Well in Master SUPO? NO

Master SUPO name:

Well in Master Drilling Plan? NO

Master Drilling Plan name:

Well Name: PUDGE FEDERAL COM

Well Number: 500H

Well API Number:

Field/Pool or Exploratory? Field and Pool

Field Name: CORRAL CANYON Pool Name: Bone Spring, South

Operator Name: COG OPERATING LLC

Well Name: PUDGE FEDERAL COM

Well Number: 500H

Is the proposed well in an area containing other mineral resources? USEABLE WATER

Is the proposed well in a Helium production area? N

Use Existing Well Pad? N

New surface disturbance?

Type of Well Pad: MULTIPLE WELL

Multiple Well Pad Name: Pudge Federal Com

Number: 500H, 501H, 904H, 904H, 903H, 902H, 901H, 703H, 702H, 701H

Well Class: HORIZONTAL

Number of Legs: 1

Well Work Type: Drill

Well Type: OIL WELL

Describe Well Type:

Well sub-Type: INFILL

Describe sub-type:

Distance to town: 24 Miles

Distance to nearest well: 30 FT

Distance to lease line: 50 FT

Reservoir well spacing assigned acres Measurement: 640 Acres

Well plat: COG_Pudge_Fed_Com_500H_C102_20250319110815.pdf

Well work start Date: 11/01/2025

Duration: 30 DAYS

Section 3 - Well Location Table

Survey Type: RECTANGULAR

Describe Survey Type:

Datum: NAD83

Vertical Datum: NAVD88

Survey number:

Reference Datum: GROUND LEVEL

Wellbore	NS-Foot	NS Indicator	EW-Foot	EW Indicator	Twsp	Range	Section	Aliquot/Lot/Tract	Latitude	Longitude	County	State	Meridian	Lease Type	Lease Number	Elevation	MD	TVD	Will this well produce from this
SHL Leg #1	669	FSL	2348	FWL	25S	29E	31	Aliquot SESW	32.080784	- 104.024429	LEA	NEW MEXICO	NEW MEXICO	F	NMNM 100555	2928	0	0	N
KOP Leg #1	669	FSL	2348	FWL	25S	29E	31	Aliquot SESW	32.080784	- 104.024429	LEA	NEW MEXICO	NEW MEXICO	F	NMNM 100555	2928	0	0	N

Operator Name: COG OPERATING LLC**Well Name:** PUDGE FEDERAL COM**Well Number:** 500H

Wellbore	NS-Foot	NS Indicator	EW-Foot	EW Indicator	Twsp	Range	Section	Aliquot/Lot/Tract	Latitude	Longitude	County	State	Meridian	Lease Type	Lease Number	Elevation	MD	TVD	Will this well produce from this
PPP Leg #1-1	100	FNL	1278	FEL	26S	29E	6	Aliquot NENE	32.07867	- 104.019167	LEA	NEW MEXICO	NEW MEXICO	F	NMNM 118113	- 5368	8600	8296	N
PPP Leg #1-2	1	FNL	969	FEL	26S	29E	7	Aliquot NENE	32.064376	- 104.018604	LEA	NEW MEXICO	NEW MEXICO	F	FEE	- 5482	12940	8410	Y
EXIT Leg #1	100	FSL	969	FEL	26S	29E	7	Aliquot SESE	32.050133	- 104.018051	LEA	NEW MEXICO	NEW MEXICO	F	NMNM 143617	- 5482	18900	8410	Y
BHL Leg #1	50	FSL	969	FEL	26S	29E	7	Aliquot SESE	32.049995	- 104.018048	LEA	NEW MEXICO	NEW MEXICO	F	NMNM 143617	- 5482	18993	8410	Y



U.S. Department of the Interior
BUREAU OF LAND MANAGEMENT

APD Print Report

04/28/2025

APD ID: 10400101417**Submission Date:** 10/13/2024

Highlighted data
reflects the most
recent changes

Operator Name: COG OPERATING LLC**Federal/Indian APD:** FED[Show Final Text](#)**Well Name:** PUDGE FEDERAL COM**Well Number:** 500H**Well Type:** OIL WELL**Well Work Type:** Drill

Application

Section 1 - General

APD ID: 10400101417**Tie to previous NOS?** N**Submission Date:** 10/13/2024**BLM Office:** Carlsbad**User:** MAYTE REYES**Title:** Regulatory Analyst**Federal/Indian APD:** FED**Is the first lease penetrated for production Federal or Indian?** FED**Lease number:** NMNM118113**Lease Acres:****Surface access agreement in place?****Allotted?****Reservation:****Agreement in place?** NO**Federal or Indian agreement:****Agreement number:****Agreement name:****Keep application confidential?** N**Permitting Agent?** NO**APD Operator:** COG OPERATING LLC**Operator letter of**

Operator Info

Operator Organization Name: COG OPERATING LLC**Operator Address:** ONE CONCHO CENTER 600 W ILLINOIS AVENUE**Zip:** 79701-4287**Operator PO Box:****Operator City:** MIDLAND**State:** TX**Operator Phone:** (432)685-4342**Operator Internet Address:**

Approval Date: 04/25/2025

Page 1 of 24

Operator Name: COG OPERATING LLC

Well Name: PUDGE FEDERAL COM

Well Number: 500H

Section 2 - Well Information

Well in Master Development Plan? NO

Master Development Plan name:

Well in Master SUPO? NO

Master SUPO name:

Well in Master Drilling Plan? NO

Master Drilling Plan name:

Well Name: PUDGE FEDERAL COM

Well Number: 500H

Well API Number:

Field/Pool or Exploratory? Field and Pool

Field Name: CORRAL CANYON

Pool Name: Bone Spring, South

Is the proposed well in an area containing other mineral resources? USEABLE WATER

Is the proposed well in a Helium production area? N

Use Existing Well Pad? N

New surface disturbance?

Type of Well Pad: MULTIPLE WELL

Multiple Well Pad Name: Pudge Federal Com

Number: 500H, 501H, 904H, 904H, 903H, 902H, 901H, 703H, 702H, 701H

Well Class: HORIZONTAL

Number of Legs: 1

Well Work Type: Drill

Well Type: OIL WELL

Describe Well Type:

Well sub-Type: INFILL

Describe sub-type:

Distance to town: 24 Miles

Distance to nearest well: 30 FT

Distance to lease line: 50 FT

Reservoir well spacing assigned acres Measurement: 640 Acres

Well plat: COG_Pudge_Fed_Com_500H_C102_20250319110815.pdf

Well work start Date: 11/01/2025

Duration: 30 DAYS

Section 3 - Well Location Table

Survey Type: RECTANGULAR

Describe Survey Type:

Datum: NAD83

Vertical Datum: NAVD88

Survey number:

Reference Datum: GROUND LEVEL

Wellbore	NS-Foot	NS Indicator	EW-Foot	EW Indicator	Twsp	Range	Section	Aliquot/Lot/Tract	Latitude	Longitude	County	State	Meridian	Lease Type	Lease Number	Elevation	MD	TVD	Will this well produce from this
----------	---------	--------------	---------	--------------	------	-------	---------	-------------------	----------	-----------	--------	-------	----------	------------	--------------	-----------	----	-----	----------------------------------

Operator Name: COG OPERATING LLC

Well Name: PUDGE FEDERAL COM

Well Number: 500H

Wellbore	NS-Foot	NS Indicator	EW-Foot	EW Indicator	Twsp	Range	Section	Aliquot/Lot/Tract	Latitude	Longitude	County	State	Meridian	Lease Type	Lease Number	Elevation	MD	TVD	Will this well produce from this
SHL Leg #1	669	FSL	2348	FWL	25S	29E	31	Aliquot SESW	32.080784	- 104.024429	LEA	NEW MEXICO	NEW MEXICO	F	NMNM 100555	2928	0	0	N
KOP Leg #1	669	FSL	2348	FWL	25S	29E	31	Aliquot SESW	32.080784	- 104.024429	LEA	NEW MEXICO	NEW MEXICO	F	NMNM 100555	2928	0	0	N
PPP Leg #1-1	100	FNL	1278	FEL	26S	29E	6	Aliquot NENE	32.07867	- 104.019167	LEA	NEW MEXICO	NEW MEXICO	F	NMNM 118113	- 5368	8600	8296	N
PPP Leg #1-2	1	FNL	969	FEL	26S	29E	7	Aliquot NENE	32.064376	- 104.018604	LEA	NEW MEXICO	NEW MEXICO	F	FEE	- 5482	12940	8410	Y
EXIT Leg #1	100	FSL	969	FEL	26S	29E	7	Aliquot SESE	32.050133	- 104.018051	LEA	NEW MEXICO	NEW MEXICO	F	NMNM 143617	- 5482	18900	8410	Y
BHL Leg #1	50	FSL	969	FEL	26S	29E	7	Aliquot SESE	32.049995	- 104.018048	LEA	NEW MEXICO	NEW MEXICO	F	NMNM 143617	- 5482	18993	8410	Y

Drilling Plan

Section 1 - Geologic Formations

Formation ID	Formation Name	Elevation	True Vertical	Measured Depth	Lithologies	Mineral Resources	Producing Formatio
15502318	QUATERNARY	2928	0	0	ALLUVIUM	NONE	N
15502304	RUSTLER	2822	106	106	ALLUVIUM	NONE	N
15502315	TOP SALT	2555	373	373	SALT	NONE	N
15502323	BASE OF SALT	357	2571	2571	SALT	NONE	N
15502300	LAMAR	155	2773	2773	LIMESTONE	NATURAL GAS, OIL	N
15502325	BELL CANYON	108	2820	2820	SANDSTONE	NATURAL GAS, OIL	N
15502335	CHERRY CANYON	-723	3651	3651	SANDSTONE	NATURAL GAS, OIL	N

Approval Date: 04/25/2025

Page 3 of 24

Operator Name: COG OPERATING LLC**Well Name:** PUDGE FEDERAL COM**Well Number:** 500H

Formation ID	Formation Name	Elevation	True Vertical	Measured Depth	Lithologies	Mineral Resources	Producing Formatio
15502337	BRUSHY CANYON	-1991	4919	4919	SANDSTONE	NATURAL GAS, OIL	N
15502332	BONE SPRING	-3584	6512	6512	LIMESTONE, SHALE	NATURAL GAS, OIL	N
15502308	BONE SPRING 1ST	-4535	7463	7463	SANDSTONE, SHALE	NATURAL GAS, OIL	N
15502309	BONE SPRING 2ND	-5162	8090	8090	SANDSTONE, SHALE	NATURAL GAS, OIL	Y

Section 2 - Blowout Prevention

Pressure Rating (PSI): 10M**Rating Depth:** 8410

Equipment: BOP and BOPE will be installed per 43 CFR part 3170 Subpart 3172 requirements prior to drilling below the surface casing and will be rated to the above pressure rating or greater, see attached diagrams. Required safety valves, with appropriate wrenches and subs for the drill string being utilized, will be in the open position and accessible on the rig floor.

Requesting Variance? YES

Variance request: A variance is requested for the use of a flexible choke line from the BOP to choke manifold. See attached for specs and hydrostatic test chart. A variance is requested for use of a multi-bowl wellhead. A variance is requested to allow for break testing during batch drilling.

Testing Procedure: The BOP and BOPE will be fully tested per 43 CFR part 3170 Subpart 3172 when initially installed, whenever any seal subject to test pressure is broken, and/or following related repairs.

Choke Diagram Attachment:

COG_Pudge_10M_Choke_20241011204617.pdf

BOP Diagram Attachment:

COG_Pudge_10M_BOP_20241011204709.pdf

COG_Pudge_Flex_Hose_Variance_20241011205511.pdf

Pressure Rating (PSI): 5M**Rating Depth:** 8087

Equipment: Annular, Blind Ram, Pipe Ram, Double Ram. The BOP equipment will include a Kelly cock and floor safety valve (inside BOP) and choke lines and choke manifold.

Requesting Variance? NO**Variance request:**

Testing Procedure: BOP/BOPE will be tested by an independent service company to 250 psi low and the high pressure indicated above per Onshore Order 2 requirements. The System may be upgraded to a higher pressure but still tested to the working pressure listed in the table above. If the system is upgraded all the components installed will be functional and tested.

Choke Diagram Attachment:

COG_Pudge_5M_Choke_20241011205743.pdf

BOP Diagram Attachment:

Approval Date: 04/25/2025

Page 4 of 24

Operator Name: COG OPERATING LLC

Well Name: PUDGE FEDERAL COMWell Number: 500H

COG_Pudge_5M_Choke_20241011205743.pdf

COG_Pudge_Flex_Hose_Variance_20241011205847.pdf

COG_Pudge_5M_BOP_20241011205855.pdf

Section 3 - Casing

Casing ID	String Type	Hole Size	Csg Size	Condition	Standard	Tapered String	Top Set MD	Bottom Set MD	Top Set TVD	Bottom Set TVD	Top Set MSL	Bottom Set MSL	Calculated casing length MD	Grade	Weight	Joint Type	Collapse SF	Burst SF	Joint SF Type	Joint SF	Body SF Type	Body SF
1	SURFACE	14.75	10.75	NEW	API	N	0	230	0	230	2928	2698	230	J-55	45.5	OTHER - BTC	19.86	1.22	DRY	76.06	DRY	68.2
2	INTERMEDIATE	8.75	7.625	NEW	API	Y	0	8087	0	8087	3575	-5159	8087	OTHER	29.7	OTHER - W513	1.75	2.19	DRY	2.67	DRY	4.
3	PRODUCTION	6.75	5.5	NEW	API	Y	8087	8410	8087	18993	-5159	-16065	323	OTHER	23	OTHER - W441	2.46	2.87	DRY	3.42	DRY	3.

Casing Attachments

Casing ID: 1StringSURFACE

Inspection Document:

Spec Document:

Tapered String Spec:

Casing Design Assumptions and Worksheet(s):

COG_Pudge_Fed_Com_500H_Casing_Program_20241011211537.pdf

Operator Name: COG OPERATING LLC

Well Name: PUDGE FEDERAL COMWell Number: 500H

Casing Attachments

Casing ID: 2StringINTERMEDIATE

Inspection Document:

Spec Document:

Tapered String Spec:

COG_Pudge_Fed_Com_500H_Casing_Program_20241011210938.pdf

Casing Design Assumptions and Worksheet(s):

Casing ID: 3StringPRODUCTION

Inspection Document:

Spec Document:

Tapered String Spec:

COG_Pudge_Fed_Com_500H_Casing_Program_20241011211137.pdf

Casing Design Assumptions and Worksheet(s):

COG_Pudge_Fed_Com_500H_Casing_Program_20241011211237.pdf

Section 4 - Cement

String Type	Lead/Tail	Stage Tool Depth	Top MD	Bottom MD	Quantity(sx)	Yield	Density	Cu Ft	Excess%	Cement type	Additives
SURFACE	Lead		0	230	110	1.75	12.8	192	50	Class C	4% Gel + 1% CaCl2
SURFACE	Tail		230	230	250	1.34	14.8	335	50	Class C	2% CaCl2
INTERMEDIATE	Lead		8087	8087	640	3.3	10.3	2112	50	Halliburton tuned light	As needed
INTERMEDIATE	Tail		8087	8087	250	1.35	14.8	337	50	Class H	As needed

Operator Name: COG OPERATING LLC**Well Name:** PUDGE FEDERAL COM**Well Number:** 500H

String Type	Lead/Tail	Stage Tool Depth	Top MD	Bottom MD	Quantity(sx)	Yield	Density	Cu Ft	Excess%	Cement type	Additives
PRODUCTION	Lead		8410	1899 3	500	1.48	12.5	740	20	50:50:10 H Blend	As needed
PRODUCTION	Tail		1899 3	1899 3	840	1.34	13.2	1125	20	50:50:2 Class H Blend	As needed

Section 5 - Circulating Medium

Mud System Type: Closed**Will an air or gas system be Used?** NO**Description of the equipment for the circulating system in accordance with 43 CFR 3172:****Diagram of the equipment for the circulating system in accordance with 43 CFR 3172:****Describe what will be on location to control well or mitigate other conditions:** Sufficient mud materials to maintain mud properties and meet minimum lost circulation and weight increase requirements will be kept on location at all times**Describe the mud monitoring system utilized:** PVT/Pason/Visual Monitoring

Circulating Medium Table

Top Depth	Bottom Depth	Mud Type	Min Weight (lbs/gal)	Max Weight (lbs/gal)	Density (lbs/cu ft)	Gel Strength (lbs/100 sqft)	PH	Viscosity (CP)	Salinity (ppm)	Filtration (cc)	Additional Characteristics
8087	1899 3	OTHER : OBM	9.6	13.5							OBM
8087	8087	OTHER : Brine Diesel Emulsion	8.4	10							Brine Diesel Emulsion
0	230	OTHER : Fresh water gel	8.6	8.8							Fresh water gel

Approval Date: 04/25/2025

Page 7 of 24

Operator Name: COG OPERATING LLC**Well Name:** PUDGE FEDERAL COM**Well Number:** 500H

Section 6 - Test, Logging, Coring

List of production tests including testing procedures, equipment and safety measures:

None planned

List of open and cased hole logs run in the well:

CEMENT BOND LOG,COMPENSATED NEUTRON LOG,GAMMA RAY LOG,MUD LOG/GEOLOGICAL LITHOLOGY LOG,

Coring operation description for the well:

None planned

Section 7 - Pressure

Anticipated Bottom Hole Pressure: 5905**Anticipated Surface Pressure:** 4054**Anticipated Bottom Hole Temperature(F):** 145**Anticipated abnormal pressures, temperatures, or potential geologic hazards?** NO**Describe:****Contingency Plans geohazards description:****Contingency Plans geohazards****Hydrogen Sulfide drilling operations plan required?** YES**Hydrogen sulfide drilling operations**

COG_Pudge_H2S_SUP_20241011214601.pdf

COG_Pudge_H2S_Schem_20241011222334.pdf

Section 8 - Other Information

Proposed horizontal/directional/multi-lateral plan submission:

COG_Pudge_Fed_Com_500H_Directional_Plan_20241011215559.pdf

COG_Pudge_Fed_Com_500H_AC_Report_20241011215604.pdf

Other proposed operations facets description:

COG requests option to preset casing.

Break Testing.

Bradenhead Cement.

GCP.

Other proposed operations facets attachment:

COG_Pudge_Fed_Com_500H_Drilling_Program_20241011214856.pdf

TXP_BTC_10.750_0.400_J55_Casing_10082024_20241011214856.pdf

TXP_BTC_5.500_0.415_P110_CY_05052022_20241011214906.pdf

Wedge_441_5.500_0.415_P110_CY_05052022_20241011214906.pdf

COG_Pudge_Fed_Com_500H_Cement_Program_20241011214907.pdf

API_BTC_9.625_0.395_L80_Type_1_01172023_20241011214907.pdf

Approval Date: 04/25/2025

Page 8 of 24

Operator Name: COG OPERATING LLC

Well Name: PUDGE FEDERAL COMWell Number: 500H

COG_Pudge_Fed_Com_500H_Casing_Program_20241011214907.pdf
API_BTC_13.375_0.380_J55_Casing_10072022_20241011214908.pdf
Wedge_513_7.625_0.375_P110_ICY_04112022_20241011214912.pdf
API_BTC_7.625_0.375_L80_ICY_04112022_20241011214912.pdf
COG_Pudge_500H_GCP_20241013195254.pdf

Other Variance attachment:

COP_Offline_Bradenhead_Intermediate_Documentation_3_11_23__Rev2_20240905223209.pdf
COG_5M_Variance_Well_Plan_20240903103517.pdf
COP_BOP_Break_Testing_Documentation_6_07_23_20240903103517.pdf

SUPO

Section 1 - Existing Roads

Will existing roads be used? YES

Existing Road Map:

COG_Pudge_Existing_Road_20241011223517.pdf

Existing Road Purpose: ACCESS,FLUID TRANSPORTRow(s) Exist? NO

ROW ID(s)

ID:

Do the existing roads need to be improved? YES

Existing Road Improvement Description: Existing roads will be maintained in the same condition or better.

Existing Road Improvement Attachment:

Section 2 - New or Reconstructed Access Roads

Will new roads be needed? YES

New Road Map:

Pudge_Federal_Com_Access_Roads_20241011223716.pdf

New road type: RESOURCE

Length: 697.6FeetWidth (ft.): 30
Max slope (%): 33Max grade (%): 1

Army Corp of Engineers (ACOE) permit required? N

ACOE Permit Number(s):

New road travel width: 14

Operator Name: COG OPERATING LLC**Well Name:** PUDGE FEDERAL COM**Well Number:** 500H**New road access erosion control:** Water will be diverted where necessary to avoid ponding, prevent erosion, maintain good drainage, and to be consistent with local drainage patterns.**New road access plan or profile prepared?** N**New road access plan****Access road engineering design?** N**Access road engineering design****Turnout?** N**Access surfacing type:** OTHER**Access topsoil source:** ONSITE**Access surfacing type description:** Caliche**Access onsite topsoil source depth:** 6**Offsite topsoil source description:****Onsite topsoil removal process:** Blading**Access other construction information:** No turnouts are planned.**Access miscellaneous information:****Number of access turnouts:****Access turnout map:**

Drainage Control

New road drainage crossing: OTHER**Other Description:** None necessary**Drainage Control comments:** None necessary**Road Drainage Control Structures (DCS) description:** None needed.**Road Drainage Control Structures (DCS) attachment:**

Access Additional Attachments

Section 3 - Location of Existing Wells

Existing Wells Map? YES**Attach Well map:**

COG_Pudge_500H_1_Mile_Data_20241011224809.pdf

Operator Name: COG OPERATING LLC

Well Name: PUDGE FEDERAL COM

Well Number: 500H

Section 4 - Location of Existing and/or Proposed Production Facilities

Submit or defer a Proposed Production Facilities plan? SUBMIT

Production Facilities description: Pudge Fed Com 34 O CTB. This CTB will be built to accommodate the Pudge Fed Com #500H, #501H, #701H, #702H, #703H, #901H, #902H, #903H & #904H wells. We plan to install (1) buried 4 FP 601HT production flowline from each wellhead to the inlet manifold of the proposed CTB (9 lines total); the route for these flowlines will follow the route as shown in the diagram below. We will install (2) buried 4 gas line for gas lift supply from the CTB to the well pad; the route for the gas lift lines will follow the route as shown in the diagram below. We will install (1) buried 2 liquid return line for compressor liquids from the CTB to each well pad; the route for the liquid return line will follow the route as shown in the diagram below. We will install a buried 2 HDPE instrument air line from the CTB to the well pad. We will install a buried fiber optic comm line from the CTB to the well pad.

Production Facilities map:

COG_Pudge_Federal_Com_Access_Roads_20241011225538.pdf
COG_Pudge_Federal_Com_PowerLines_20241011225545.pdf
COG_Pudge_Federal_Com_CTB_20241011225628.pdf

Section 5 - Location and Types of Water Supply

Water Source Table

Water source type: OTHER

Describe type: Brine Water

Water source use type:

INTERMEDIATE/PRODUCTION CASING

Source latitude:

Source longitude:

Source datum:

Water source permit type:

PRIVATE CONTRACT

Water source transport method:

TRUCKING

Source land ownership: COMMERCIAL

Source transportation land ownership: COMMERCIAL

Water source volume (barrels): 30000

Source volume (acre-feet): 3.866793

Source volume (gal): 1260000

Operator Name: COG OPERATING LLC

Well Name: PUDGE FEDERAL COM

Well Number: 500H

Water source type: OTHER

Describe type: Fresh Water

Water source use type: SURFACE CASING
STIMULATION
ICE PAD CONSTRUCTION & MAINTENANCE

Source latitude: Source longitude:

Source datum:

Water source permit type: PRIVATE CONTRACT

Water source transport method: PIPELINE

Source land ownership: PRIVATE

Source transportation land ownership: PRIVATE

Water source volume (barrels): 450000 Source volume (acre-feet): 58.001892

Source volume (gal): 18900000

Water source and transportation

COG_Pudge_Federal_Com_Brine_H2O_20241011225919.pdf
COG_Pudge_Federal_Com_Fresh_H2O_20241011225922.pdf

Water source comments: See attached maps.

New water well? N

New Water Well Info

Well latitude:

Well Longitude:

Well datum:

Well target aquifer:

Est. depth to top of aquifer(ft):

Est thickness of aquifer:

Aquifer comments:

Aquifer documentation:

Well depth (ft):

Well casing type:

Well casing outside diameter (in.):

Well casing inside diameter (in.):

New water well casing?

Used casing source:

Drilling method:

Drill material:

Grout material:

Grout depth:

Operator Name: COG OPERATING LLC**Well Name:** PUDGE FEDERAL COM**Well Number:** 500H**Casing length (ft.):****Casing top depth (ft.):****Well Production type:****Completion Method:****Water well additional information:****State appropriation permit:****Additional information attachment:**

Section 6 - Construction Materials

Using any construction materials: YES**Construction Materials description:** Caliche will be obtained from the actual well site. If caliche does not exist or is not plentiful from the well site, the caliche source will be from the Berry caliche pit located SENE Sec 28-T20S-R34E.**Construction Materials source location**

Section 7 - Methods for Handling

Waste type: DRILLING**Waste content description:** Drilling fluids and produced oil land water while drilling and completion operations**Amount of waste:** 6000 barrels**Waste disposal frequency :** One Time Only**Safe containment description:** All drilling waste will be stored safely and disposed of properly**Safe containmant attachment:****Waste disposal type:** HAUL TO COMMERCIAL FACILITY**Disposal location ownership:** COMMERCIAL**Disposal type description:****Disposal location description:** Trucked to an approved disposal facility**Waste type:** SEWAGE**Waste content description:** Human waste and gray water**Amount of waste:** 1000 gallons**Waste disposal frequency :** One Time Only**Safe containment description:** Waste will be properly contained and disposed of properly at a state approved disposal facility.**Safe containmant attachment:****Waste disposal type:** HAUL TO COMMERCIAL FACILITY**Disposal location ownership:** PRIVATE**Disposal type description:****Disposal location description:** Trucked to an approved disposal facility

Operator Name: COG OPERATING LLC	
Well Name: PUDGE FEDERAL COM	Well Number: 500H

Waste type: GARBAGE

Waste content description: Garbage and trash produced during drilling and completion operations.

Amount of waste: 500 pounds

Waste disposal frequency : One Time Only

Safe containment description: Garbage and trash produced during drilling and completion operations will be collected in a trash container and disposed of properly at a state approved disposal facility

Safe containmant attachment:

Waste disposal type: HAUL TO COMMERCIAL FACILITY Disposal location ownership: COMMERCIAL

Disposal type description:

Disposal location description: Trucked to an approved disposal facility.

Reserve Pit

Reserve Pit being used? NO

Temporary disposal of produced water into reserve pit? NO

Reserve pit length (ft.) Reserve pit width (ft.)

Reserve pit depth (ft.) Reserve pit volume (cu. yd.)

Is at least 50% of the reserve pit in cut?

Reserve pit liner

Reserve pit liner specifications and installation description

Cuttings Area

Cuttings Area being used? NO

Are you storing cuttings on location? Y

Description of cuttings location Roll off cutting containers on tracks

Cuttings area length (ft.) Cuttings area width (ft.)

Cuttings area depth (ft.) Cuttings area volume (cu. yd.)

Is at least 50% of the cuttings area in cut?

WCuttings area liner

Cuttings area liner specifications and installation description

Operator Name: COG OPERATING LLC

Well Name: PUDGE FEDERAL COM

Well Number: 500H

Section 8 - Ancillary

Are you requesting any Ancillary Facilities?: N

Ancillary Facilities

Comments: Gas Capture Plan attached

Section 9 - Well Site

Well Site Layout Diagram:

COG_Pudge_Federal_Com_Layout_20241011230244.pdf

Comments:

Section 10 - Plans for Surface Reclamation

Type of disturbance: New Surface Disturbance

Multiple Well Pad Name: Pudge Federal Com

Multiple Well Pad Number: 500H, 501H, 904H, 904H, 903H, 902H, 901H, 703H, 702H, 701H

Recontouring

COG_Pudge_Federal_Com_Interim_Reclamation_20241011230320.pdf

COG_Pudge_Closed_Loop_20241011231030.pdf

Drainage/Erosion control construction: Proper erosion control methods will be used at the well site to control erosion, runoff, and siltation of the surrounding area. Straw waddles will be used as necessary at the well site to reduce sediment impacts to fragile/sensitive soils.

Drainage/Erosion control reclamation: The wellsite drainage will be monitored periodically to ensure that vegetation has re-established in unused areas of the pad and that erosion is controlled.

Well pad proposed disturbance (acres): 7.35	Well pad interim reclamation (acres): 0.23	Well pad long term disturbance (acres): 4.82
Road proposed disturbance (acres): 0.48	Road interim reclamation (acres): 0	Road long term disturbance (acres): 0.48
Powerline proposed disturbance (acres): 0.81	Powerline interim reclamation (acres): 0	Powerline long term disturbance (acres): 0.81
Pipeline proposed disturbance (acres): 0	Pipeline interim reclamation (acres): 0	Pipeline long term disturbance (acres): 0
Other proposed disturbance (acres): 5.74	Other interim reclamation (acres): 0	Other long term disturbance (acres): 5.74
Total proposed disturbance: 14.38	Total interim reclamation: 0.23	Total long term disturbance: 11.850000000000001

Disturbance Comments: South. Southeast.

Reconstruction method: If needed, portions of the pad not needed for production operations will be re-contoured to its original state as much as possible. The caliche that is removed will be reused. The stockpiled topsoil will be spread out over reclaimed area and reseeded with BLM approved seed mixture.

Topsoil redistribution: East

Operator Name: COG OPERATING LLC	
Well Name: PUDGE FEDERAL COM	Well Number: 500H

Soil treatment: None

Existing Vegetation at the well pad: Shinnery Oak/Mesquite grassland

Existing Vegetation at the well pad

Existing Vegetation Community at the road: Shinnery Oak/Mesquite grassland

Existing Vegetation Community at the road

Existing Vegetation Community at the pipeline: Shinnery Oak/Mesquite grassland

Existing Vegetation Community at the pipeline

Existing Vegetation Community at other disturbances: N/A

Existing Vegetation Community at other disturbances

Non native seed used? N

Non native seed description:

Seedling transplant description:

Will seedlings be transplanted for this project? N

Seedling transplant description

Will seed be harvested for use in site reclamation? N

Seed harvest description:

Seed harvest description attachment:

Seed

Seed Table

Seed Summary	
Seed Type	Pounds/Acre

Total pounds/Acre:

Seed reclamation

Operator Contact/Responsible Official

First Name: Last Name:

Operator Name: COG OPERATING LLC**Well Name:** PUDGE FEDERAL COM**Well Number:** 500H**Phone:****Email:****Seedbed prep:****Seed BMP:****Seed method:****Existing invasive species?** N**Existing invasive species treatment description:****Existing invasive species treatment****Weed treatment plan description:** COP will maintain well pad and CTB with chemical treatment as necessary.**Weed treatment plan****Monitoring plan description:** N/A**Monitoring plan****Success standards:** N/A**Pit closure description:** N/A**Pit closure attachment:**

COG_Pudge_Closed_Loop_20241011230359.pdf

Section 11 - Surface Ownership

Disturbance type: PIPELINE**Describe:****Surface Owner:** BUREAU OF LAND MANAGEMENT**Other surface owner description:****BIA Local Office:****BOR Local Office:****COE Local Office:****DOD Local Office:****NPS Local Office:****State Local Office:****Military Local Office:****USFWS Local Office:****Other Local Office:****USFS Region:****USFS Forest/Grassland:****USFS Ranger District:**

Approval Date: 04/25/2025

Page 17 of 24

Operator Name: COG OPERATING LLC**Well Name:** PUDGE FEDERAL COM**Well Number:** 500H**Disturbance type:** WELL PAD**Describe:****Surface Owner:** BUREAU OF LAND MANAGEMENT**Other surface owner description:****BIA Local Office:****BOR Local Office:****COE Local Office:****DOD Local Office:****NPS Local Office:****State Local Office:****Military Local Office:****USFWS Local Office:****Other Local Office:****USFS Region:****USFS Forest/Grassland:****USFS Ranger District:****Disturbance type:** NEW ACCESS ROAD**Describe:****Surface Owner:** BUREAU OF LAND MANAGEMENT**Other surface owner description:****BIA Local Office:****BOR Local Office:****COE Local Office:****DOD Local Office:****NPS Local Office:****State Local Office:****Military Local Office:****USFWS Local Office:****Other Local Office:****USFS Region:****USFS Forest/Grassland:****USFS Ranger District:**

Approval Date: 04/25/2025

Page 18 of 24

Operator Name: COG OPERATING LLC	
Well Name: PUDGE FEDERAL COM	Well Number: 500H

Section 12 - Other

Right of Way needed? N

Use APD as ROW?

ROW Type(s):

ROW

SUPO Additional Information: SUP Attached. BLM Surface.

Use a previously conducted onsite? Y

Previous Onsite information: On-site was done by Gerald Herrera (COG); Zane Kirsch (BLM); on April 23th, 2024.

Other SUPO

COG_Pudge_Federal_Com_CTB_20241011233551.pdf

COG_Pudge_Federal_Com_Interim_Reclamation_20241011233551.pdf

COG_Pudge_Federal_Com_Brine_H2O_20241011233553.pdf

COG_Pudge_Federal_Com_Fresh_H2O_20241011233554.pdf

COG_Pudge_Federal_Com_Access_Roads_20241011233554.pdf

COG_Pudge_Federal_Com_Layout_20241011233557.pdf

COG_Pudge_Closed_Loop_20241011233559.pdf

COG_Pudge_Federal_Com_PowerLines_20241011233559.pdf

COG_Pudge_Existing_Road_20241011233601.pdf

COG_Pudge_Fed_Com_500H_C102_20250319110952.pdf

COG_Pudge_500H_1_Mile_Data_20250319111008.pdf

PWD

Operator Name: COG OPERATING LLC**Well Name:** PUDGE FEDERAL COM**Well Number:** 500H**Section 1 - General****Would you like to address long-term produced water disposal?** NO**Section 2 - Lined****Would you like to utilize Lined Pit PWD options?** N**Produced Water Disposal (PWD) Location:****PWD surface owner:****PWD disturbance (acres):****Lined pit PWD on or off channel:****Lined pit PWD discharge volume (bbl/day):****Lined pit****Pit liner description:****Pit liner manufacturers****Precipitated solids disposal:****Describe precipitated solids disposal:****Precipitated solids disposal****Lined pit precipitated solids disposal schedule:****Lined pit precipitated solids disposal schedule****Lined pit reclamation description:****Lined pit reclamation****Leak detection system description:****Leak detection system****Lined pit Monitor description:****Lined pit Monitor****Lined pit: do you have a reclamation bond for the pit?****Is the reclamation bond a rider under the BLM bond?**

Approval Date: 04/25/2025

Page 20 of 24

Operator Name: COG OPERATING LLC**Well Name:** PUDGE FEDERAL COM**Well Number:** 500H**Lined pit bond number:****Lined pit bond amount:****Additional bond information****Section 3 - Unlined****Would you like to utilize Unlined Pit PWD options?** N**Produced Water Disposal (PWD) Location:****PWD disturbance (acres):****PWD surface owner:****Unlined pit PWD on or off channel:****Unlined pit PWD discharge volume (bbl/day):****Unlined pit****Precipitated solids disposal:****Describe precipitated solids disposal:****Precipitated solids disposal****Unlined pit precipitated solids disposal schedule:****Unlined pit precipitated solids disposal schedule****Unlined pit reclamation description:****Unlined pit reclamation****Unlined pit Monitor description:****Unlined pit Monitor****Do you propose to put the produced water to beneficial use?****Beneficial use user****Estimated depth of the shallowest aquifer (feet):****Does the produced water have an annual average Total Dissolved Solids (TDS) concentration equal to or less than that of the existing water to be protected?****TDS lab results:****Geologic and hydrologic****State****Unlined Produced Water Pit Estimated****Unlined pit: do you have a reclamation bond for the pit?****Is the reclamation bond a rider under the BLM bond?****Unlined pit bond number:****Unlined pit bond amount:**

Approval Date: 04/25/2025

Page 21 of 24

Operator Name: COG OPERATING LLC**Well Name:** PUDGE FEDERAL COM**Well Number:** 500H**Additional bond information****Section 4 -****Would you like to utilize Injection PWD options?** N**Produced Water Disposal (PWD) Location:****PWD surface owner:****PWD disturbance (acres):****Injection PWD discharge volume (bbl/day):****Injection well mineral owner:****Injection well type:****Injection well number:****Injection well name:****Assigned injection well API number?****Injection well API number:****Injection well new surface disturbance (acres):****Minerals protection information:****Mineral protection****Underground Injection Control (UIC) Permit?****UIC Permit****Section 5 - Surface****Would you like to utilize Surface Discharge PWD options?** N**Produced Water Disposal (PWD) Location:****PWD surface owner:****PWD disturbance (acres):****Surface discharge PWD discharge volume (bbl/day):****Surface Discharge NPDES Permit?****Surface Discharge NPDES Permit attachment:****Surface Discharge site facilities information:****Surface discharge site facilities map:****Section 6 -****Would you like to utilize Other PWD options?** N**Produced Water Disposal (PWD) Location:****PWD surface owner:****PWD disturbance (acres):****Other PWD discharge volume (bbl/day):****Other PWD type description:**

Approval Date: 04/25/2025

Page 22 of 24

Operator Name: COG OPERATING LLC	
Well Name: PUDGE FEDERAL COM	Well Number: 500H

Other PWD type

Have other regulatory requirements been met?

Other regulatory requirements

Bond Info

Bond

Federal/Indian APD: FED

BLM Bond number: NMB000125

BIA Bond number:

Do you have a reclamation bond? NO

Is the reclamation bond a rider under the BLM bond?

Is the reclamation bond BLM or Forest Service?

BLM reclamation bond number:

Forest Service reclamation bond number:

Forest Service reclamation bond attachment:

Reclamation bond amount:

Reclamation bond rider amount:

Additional reclamation bond information attachment:

Operator Certification

Payment Info

Payment

APD Fee Payment Method: PAY.GOV

pay.gov Tracking ID: 27IBEHFB

C-102 Submit Electronically Via OCD Permitting	State of New Mexico Energy, Minerals & Natural Resources Department OIL CONSERVATION DIVISION	Revised July 9, 2024	
		Submittal Type:	<input checked="" type="checkbox"/> Initial Submittal
			<input type="checkbox"/> Amended Report
			<input type="checkbox"/> As Drilled

WELL LOCATION INFORMATION

API Number 30-015-56639	Pool Code 51010	Pool Name Red Bluff; Bone Spring, South
Property Code 337302	Property Name PUDGE FEDERAL COM	Well Number 500H
OGRID No. 229137	Operator Name COG OPERATING LLC	Ground Level Elevation 2,927.79'
Surface Owner: <input type="checkbox"/> State <input type="checkbox"/> Fee <input type="checkbox"/> Tribal <input checked="" type="checkbox"/> Federal		Mineral Owner: <input type="checkbox"/> State <input checked="" type="checkbox"/> Fee <input type="checkbox"/> Tribal <input checked="" type="checkbox"/> Federal

Surface Location

UL N	Section 31	Township 25 S	Range 29 E	Lot	Ft. from N/S 669' FSL	Ft. from E/W 2,348' FWL	Latitude 32.080784	Longitude -104.024429	County EDDY
----------------	----------------------	-------------------------	----------------------	-----	---------------------------------	-----------------------------------	------------------------------	---------------------------------	-----------------------

Bottom Hole Location

UL P	Section 7	Township 26 S	Range 29 E	Lot	Ft. from N/S 50' FSL	Ft. from E/W 969' FEL	Latitude 32.049995	Longitude -104.018048	County EDDY
----------------	---------------------	-------------------------	----------------------	-----	--------------------------------	---------------------------------	------------------------------	---------------------------------	-----------------------

Dedicated Acres 640	Infill or Defining Well Defining	Defining Well API Pending	Overlapping Spacing Unit (Y/N) N	Consolidation Code
Order Numbers.			Well setbacks are under Common Ownership: <input checked="" type="checkbox"/> Yes <input type="checkbox"/> No	

Kick Off Point (KOP)

UL N	Section 31	Township 25 S	Range 29 E	Lot	Ft. from N/S 669' FSL	Ft. from E/W 2,348' FWL	Latitude 32.080784	Longitude -104.024429	County EDDY
----------------	----------------------	-------------------------	----------------------	-----	---------------------------------	-----------------------------------	------------------------------	---------------------------------	-----------------------

First Take Point (FTP)

UL A	Section 6	Township 26 S	Range 29 E	Lot	Ft. from N/S 100' FNL	Ft. from E/W 1,278' FEL	Latitude 32.078670	Longitude -104.019167	County EDDY
----------------	---------------------	-------------------------	----------------------	-----	---------------------------------	-----------------------------------	------------------------------	---------------------------------	-----------------------

Last Take Point (LTP)

UL P	Section 7	Township 26 S	Range 29 E	Lot	Ft. from N/S 100' FSL	Ft. from E/W 969' FEL	Latitude 32.050133	Longitude -104.018051	County EDDY
----------------	---------------------	-------------------------	----------------------	-----	---------------------------------	---------------------------------	------------------------------	---------------------------------	-----------------------

Unitized Area or Area of Uniform Interest COM	Spacing Unit Type <input checked="" type="checkbox"/> Horizontal <input type="checkbox"/> Vertical	Ground Floor Elevation: 2927.79'
---	--	--

OPERATOR CERTIFICATIONS I hereby certify that the information contained herein is true and complete to the best of my knowledge and belief, and, if the well is a vertical or directional well, that this organization either owns a working interest or unleased mineral interest in the land including the proposed bottom hole location or has a right to drill this well at this location pursuant to a contract with an owner of a working interest or unleased mineral interest, or to a voluntary pooling agreement or a compulsory pooling order heretofore entered by the division. If this well is a horizontal well, I further certify that this organization has received the consent of at least one lessee or owner of a working interest or unleased mineral interest in each tract (in the target pool or formation) in which any part of the well's completed interval will be located or obtained a compulsory pooling order from the division.		SURVEYOR CERTIFICATIONS I hereby certify that the well location shown on this plat was plotted from field notes of actual surveys made by me or under my supervision, and that the same is true and correct to the best of my belief.  Date: 8/19/2024	
Signature Mayte Reyes Date 9/17/2024		Signature and Seal of Professional Surveyor	
Printed Name Mayte Reyes		Certificate Number 12177	Date of Survey 8/19/2024
Email Address mayte.x.reyes@conocophillips.com			

Note: No allowable will be assigned to this completion until all interests have been consolidated or a non-standard unit has been approved by the division.

ACREAGE DEDICATION PLATS

This grid represents a standard section. You may superimpose a non-standard section, or larger area, over this grid. Operators must outline the dedicated acreage in a red box, clearly show the well surface location and bottom hole location, if it is directionally drilled, with the dimensions from the section lines in the cardinal directions. If this is a horizontal wellbore show on this plat the location of the First Take Point and Last Take Point, and the point within the Completed interval (other than the First Take Point or Last Take Point) that is closest to any outer boundary of the tract.

Surveyors shall use the latest United States government survey or dependent resurvey. Well locations will be in reference to the New Mexico Principal Meridian. If the land is not surveyed, contact the OCD Engineering Bureau. Independent subdivision surveys will not be acceptable.

**SURFACE HOLE LOCATION
& KICK-OFF POINT**
669' FSL & 2,348' FWL
ELEV. = 2,927.79'
NAD 83 X = 637,010.46'
NAD 83 Y = 393,263.25'
NAD 83 LAT = 32.080784°
NAD 83 LONG = -104.024429°

PENETRATION POINT 1
435' FSL & 1,278' FEL
NAD 83 X = 638,643.08'
NAD 83 Y = 393,033.89'
NAD 83 LAT = 32.080140°
NAD 83 LONG = -104.019159°

FIRST TAKE POINT
100' FNL & 1,278' FEL
NAD 83 X = 638,642.33'
NAD 83 Y = 392,498.86'
NAD 83 LAT = 32.078670°
NAD 83 LONG = -104.019167°

PENETRATION POINT 2
0' FNL & 1,127' FEL
NAD 83 X = 638,831.77'
NAD 83 Y = 387,299.84'
NAD 83 LAT = 32.064376°
NAD 83 LONG = -104.018604°

PENETRATION POINT 3
1,319' FNL & 952' FEL
NAD 83 X = 638,992.62'
NAD 83 Y = 385,980.95'
NAD 83 LAT = 32.060749°
NAD 83 LONG = -104.018097°

PENETRATION POINT 4
2,628' FSL & 930' FEL
NAD 83 X = 639,001.47'
NAD 83 Y = 384,646.81'
NAD 83 LAT = 32.057082°
NAD 83 LONG = -104.018081°

LAST TAKE POINT
100' FSL & 969' FEL
NAD 83 X = 639,018.26'
NAD 83 Y = 382,118.86'
NAD 83 LAT = 32.050133°
NAD 83 LONG = -104.018051°

BOTTOM HOLE LOCATION
50' FSL & 969' FEL
NAD 83 X = 639,019.37'
NAD 83 Y = 382,068.86'
NAD 83 LAT = 32.049995°
NAD 83 LONG = -104.018048°

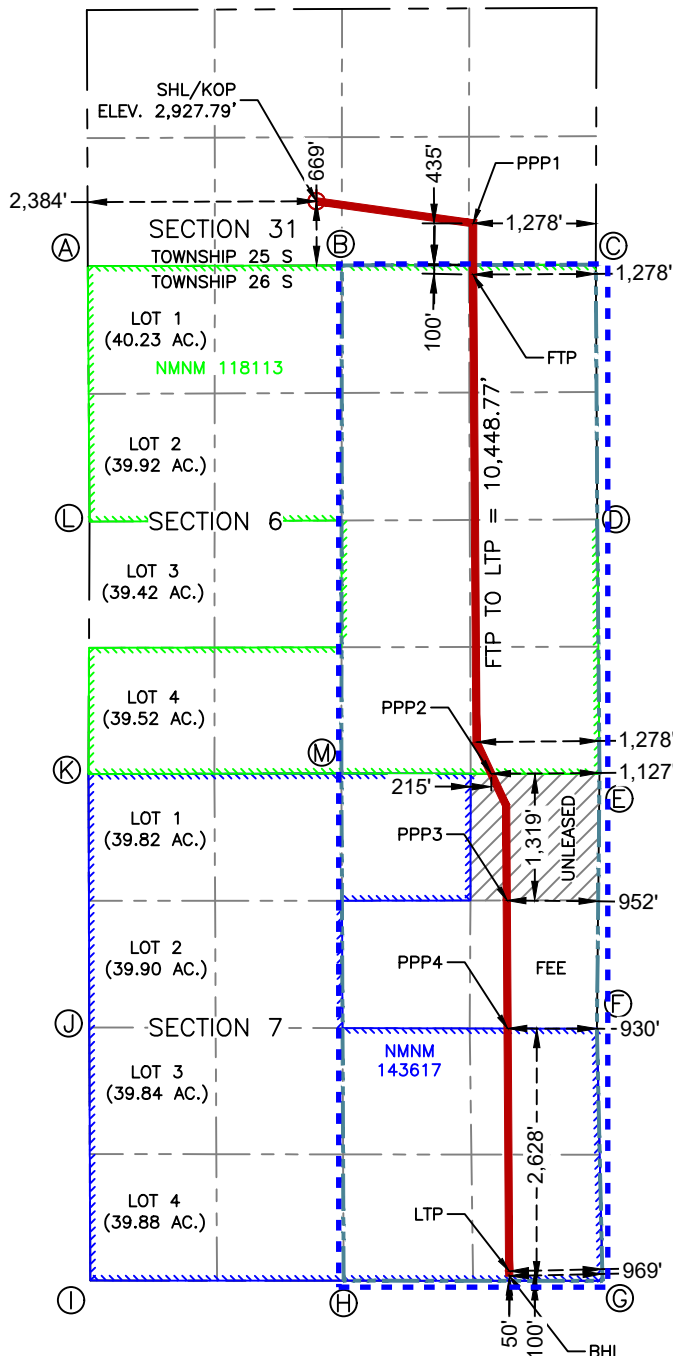

CORNER COORDINATES NEW MEXICO EAST - NAD 83	
A - IRON PIPE W/ BRASS CAP	N:392,587.40' E:634,628.88'
B - IRON PIPE W/ BRASS CAP	N:392,595.01' E:637,274.88'
C - IRON PIPE W/ BRASS CAP	N:392,602.51' E:639,919.75'
D - IRON PIPE W/ BRASS CAP	N:389,949.16' E:639,935.13'
E - ALUM CAP STAMPED "EPNG NE COR"	
F - IRON PIPE W/ BRASS CAP	N:387,298.24' E:639,958.45'
G - CALCULATED CORNER	N:384,644.57' E:639,931.43'
H - IRON PIPE W/ BRASS CAP	N:382,018.12' E:639,989.46'
I - IRON PIPE W/ BRASS CAP	N:382,020.16' E:637,293.83'
J - IRON PIPE W/ BRASS CAP	N:382,021.49' E:634,655.20'
K - IRON PIPE W/ BRASS CAP	N:384,657.31' E:634,644.78'
L - IRON PIPE W/ BRASS CAP	N:387,296.87' E:634,636.57'
M - 1/2" IRON ROD	N:389,926.78' E:634,647.65'
N - 1/2" IRON ROD	N:387,302.85' E:637,270.53'

State of New Mexico
Energy, Minerals and Natural Resources Department

Submit Electronically
Via E-permitting

Oil Conservation Division
1220 South St. Francis Dr.
Santa Fe, NM 87505

NATURAL GAS MANAGEMENT PLAN

This Natural Gas Management Plan must be submitted with each Application for Permit to Drill (APD) for a new or recompleted well.

Section 1 – Plan Description

Effective May 25, 2021

I. Operator: COG Operating LLC **OGRID:** 229137 **Date:** 10 / 1 / 24

II. Type: ☒ Original ☐ Amendment due to ☐ 19.15.27.9.D(6)(a) NMAC ☐ 19.15.27.9.D(6)(b) NMAC ☐ Other.

If Other, please describe: _____

III. Well(s): Provide the following information for each new or recompleted well or set of wells proposed to be drilled or proposed to be recompleted from a single well pad or connected to a central delivery point.

Well Name	API	ULSTR	Footages	Anticipated Oil BBL/D	Anticipated Gas MCF/D	Anticipated Produced Water BBL/D
Pudge Federal Com 500H	30-015-	N-31-25S-29E	669 FSL & 2348 FWL	± 1010	± 2317	± 1815

IV. Central Delivery Point Name: _____ [See 19.15.27.9(D)(1) NMAC]

V. Anticipated Schedule: Provide the following information for each new or recompleted well or set of wells proposed to be drilled or proposed to be recompleted from a single well pad or connected to a central delivery point.

Well Name	API	Spud Date	TD Reached Date	Completion Commencement Date	Initial Flow Back Date	First Production Date
Pudge Federal Com 500H	Pending	4/6/2026	± 25 days from spud	8/4/2026	8/14/2026	8/19/2026

VI. Separation Equipment: ☒ Attach a complete description of how Operator will size separation equipment to optimize gas capture.

VII. Operational Practices: ☒ Attach a complete description of the actions Operator will take to comply with the requirements of Subsection A through F of 19.15.27.8 NMAC.

VIII. Best Management Practices: ☒ Attach a complete description of Operator's best management practices to minimize venting during active and planned maintenance.

Section 2 – Enhanced Plan

EFFECTIVE APRIL 1, 2022

Beginning April 1, 2022, an operator that is not in compliance with its statewide natural gas capture requirement for the applicable reporting area must complete this section.

☒ Operator certifies that it is not required to complete this section because Operator is in compliance with its statewide natural gas capture requirement for the applicable reporting area.

IX. Anticipated Natural Gas Production:

Well	API	Anticipated Average Natural Gas Rate MCF/D	Anticipated Volume of Natural Gas for the First Year MCF

X. Natural Gas Gathering System (NGGS):

Operator	System	ULSTR of Tie-in	Anticipated Gathering Start Date	Available Maximum Daily Capacity of System Segment Tie-in

XI. Map. ☐ Attach an accurate and legible map depicting the location of the well(s), the anticipated pipeline route(s) connecting the production operations to the existing or planned interconnect of the natural gas gathering system(s), and the maximum daily capacity of the segment or portion of the natural gas gathering system(s) to which the well(s) will be connected.

XII. Line Capacity. The natural gas gathering system ☐ will ☐ will not have capacity to gather 100% of the anticipated natural gas production volume from the well prior to the date of first production.

XIII. Line Pressure. Operator ☐ does ☐ does not anticipate that its existing well(s) connected to the same segment, or portion, of the natural gas gathering system(s) described above will continue to meet anticipated increases in line pressure caused by the new well(s).

☐ Attach Operator's plan to manage production in response to the increased line pressure.

XIV. Confidentiality: ☐ Operator asserts confidentiality pursuant to Section 71-2-8 NMSA 1978 for the information provided in Section 2 as provided in Paragraph (2) of Subsection D of 19.15.27.9 NMAC, and attaches a full description of the specific information for which confidentiality is asserted and the basis for such assertion.

Section 3 - Certifications

Effective May 25, 2021

Operator certifies that, after reasonable inquiry and based on the available information at the time of submittal:

☒ Operator will be able to connect the well(s) to a natural gas gathering system in the general area with sufficient capacity to transport one hundred percent of the anticipated volume of natural gas produced from the well(s) commencing on the date of first production, taking into account the current and anticipated volumes of produced natural gas from other wells connected to the pipeline gathering system; or

☐ Operator will not be able to connect to a natural gas gathering system in the general area with sufficient capacity to transport one hundred percent of the anticipated volume of natural gas produced from the well(s) commencing on the date of first production, taking into account the current and anticipated volumes of produced natural gas from other wells connected to the pipeline gathering system.

If Operator checks this box, Operator will select one of the following:

Well Shut-In. ☐ Operator will shut-in and not produce the well until it submits the certification required by Paragraph (4) of Subsection D of 19.15.27.9 NMAC; or

Venting and Flaring Plan. ☐ Operator has attached a venting and flaring plan that evaluates and selects one or more of the potential alternative beneficial uses for the natural gas until a natural gas gathering system is available, including:

- (a) power generation on lease;
- (b) power generation for grid;
- (c) compression on lease;
- (d) liquids removal on lease;
- (e) reinjection for underground storage;
- (f) reinjection for temporary storage;
- (g) reinjection for enhanced oil recovery;
- (h) fuel cell production; and
- (i) other alternative beneficial uses approved by the division.

Section 4 - Notices

1. If, at any time after Operator submits this Natural Gas Management Plan and before the well is spud:

(a) Operator becomes aware that the natural gas gathering system it planned to connect the well(s) to has become unavailable or will not have capacity to transport one hundred percent of the production from the well(s), no later than 20 days after becoming aware of such information, Operator shall submit for OCD's approval a new or revised venting and flaring plan containing the information specified in Paragraph (5) of Subsection D of 19.15.27.9 NMAC; or

(b) Operator becomes aware that it has, cumulatively for the year, become out of compliance with its baseline natural gas capture rate or natural gas capture requirement, no later than 20 days after becoming aware of such information, Operator shall submit for OCD's approval a new or revised Natural Gas Management Plan for each well it plans to spud during the next 90 days containing the information specified in Paragraph (2) of Subsection D of 19.15.27.9 NMAC, and shall file an update for each Natural Gas Management Plan until Operator is back in compliance with its baseline natural gas capture rate or natural gas capture requirement.

2. OCD may deny or conditionally approve an APD if Operator does not make a certification, fails to submit an adequate venting and flaring plan which includes alternative beneficial uses for the anticipated volume of natural gas produced, or if OCD determines that Operator will not have adequate natural gas takeaway capacity at the time a well will be spud.

VI. Separation Equipment

How Operator will size separation equipment to optimize gas capture:

All ConocoPhillips production facility equipment will be sized per industry standards (API 12J) with adequate retention time to effectively separate all phases of production. Each project will take into consideration the number of wells and type curves for each formation pool to ensure adequate facility capacity. Design considerations will also include review of all piping, tanks, VRU's and associated equipment to ensure optimized gas capture minimized risk of release.

VII. Operational Practices

Actions Operator will take to comply with the requirements below:

B. Drilling Operations

- During drilling, flare stacks will be located a minimum of 100 feet from the nearest surface hole location. All gas is captured or combusted. If an emergency or malfunction occurs, gas will be flared or vented for public health, safety, and the environment and be properly reported to the NMOCD pursuant to 19.15.27.8.G.
- Measure or estimate the volume of natural gas that is vented, flared or beneficially used during drilling, completion and production operations, regardless of the reason or authorization for such venting or flaring.

C. Completion Operations

- During completion operations, operator does not produce oil or gas but maintains adequate well control through completion operations.
- Individual well test separators will be set to properly separate gas and liquids. A temporary test separator will be utilized initially to process volumes. In addition, separators will be tied into flowback tanks which will be tied into the gas processing equipment for sales down a pipeline.

D. Venting and flaring during production operations

- During each phase of well life (drilling, completion and production) of a ConocoPhillips well, COP personnel will follow all necessary procedures to ensure both the operation and the equipment are within the NMAC 19.15.27.8 Subsection D guidelines.
- During well operations that require unloading of the well to atmospheric pressure, all reasonable actions will be taken to minimize vented gas
- Through the life of the well all flaring shall be measured, and venting events quantified using the data available and industry best practice.

E. Performance standards for separation, storage tank and flare equipment

- All storage tanks and separation equipment are designed minimize risk of liquid or vapor release and optimize gas capture. This includes automation for automatic gauging and pressure monitoring.

- All flare stacks are equipped with auto ignition devices and/or continuous pilots and are designed to operate at maximum combustion efficiency pursuant NMAC 19.15.27.8 Subsection E. Flares will follow COP spacing guidelines to ensure they are a safe distance from combustibles and operations equipment.
- COP personnel will conduct routine AVO inspections on a regular basis per NMAC 19.15.27.8 Subsection E guidelines.

F. Measurement of vented and flared natural gas.

- Measurement equipment will be installed to quantify gas flared during drilling, completion and production of the well.
- All measurement devices installed will meet accuracy ratings per AGA and API standards.
- Measurement devices will be installed without manifolds that allow diversion of gas around the metering element, except for the sole purpose of inspection of servicing the measurement device.

VIII. Best Management Practices

- Operator will curtail or shut in production, within reasonable limits, during upset conditions to minimize venting and flaring.
- When feasible, Operator will use equipment to capture gas that would otherwise be vented or flared.
- During completions and production operations Operator will minimize blowdowns to atmosphere
- When feasible, Operator will use electric or air actuated equipment to reduce bleed emissions

I certify that, after reasonable inquiry, the statements in and attached to this Natural Gas Management Plan are true and correct to the best of my knowledge and acknowledge that a false statement may be subject to civil and criminal penalties under the Oil and Gas Act.

Signature: <i>Mayte Reyes</i>
Printed Name: Mayte Reyes
Title: Sr. Regulatory Coordinator
E-mail Address: mayte.x.reyes@conocophillips.com
Date: 10/1/2024
Phone: 575-748-6945
OIL CONSERVATION DIVISION (Only applicable when submitted as a standalone form)
Approved By:
Title:
Approval Date:
Conditions of Approval:

Anticipated Production Decline Curve

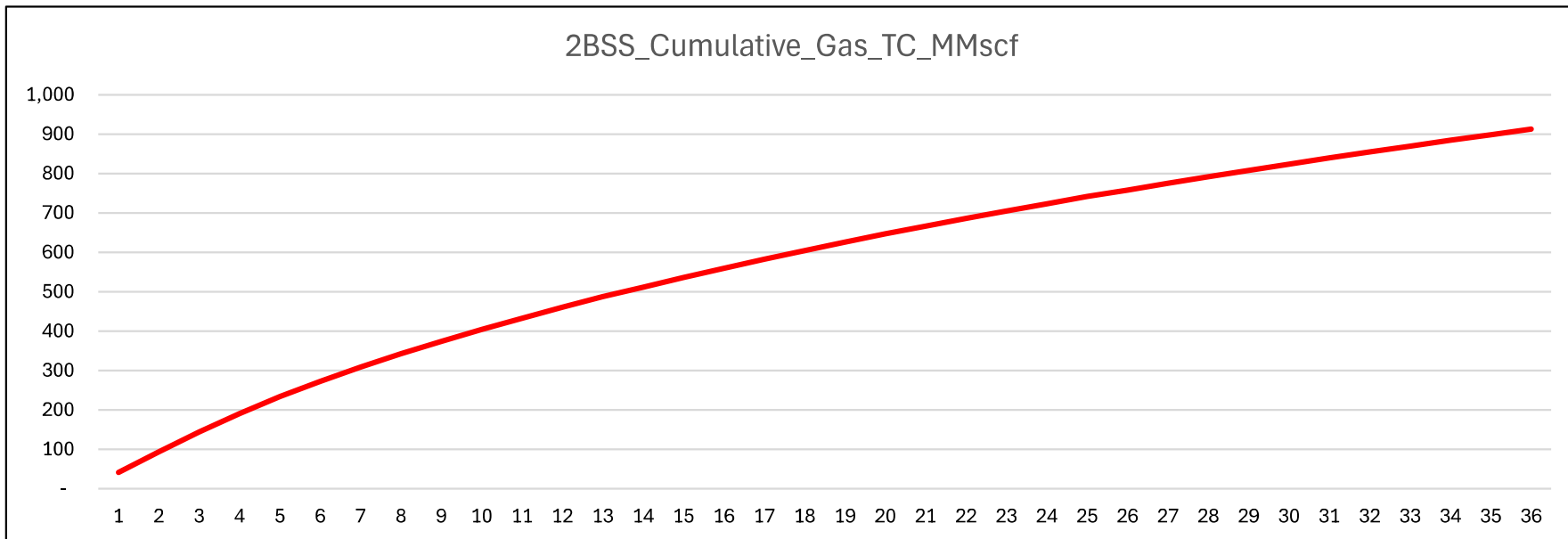
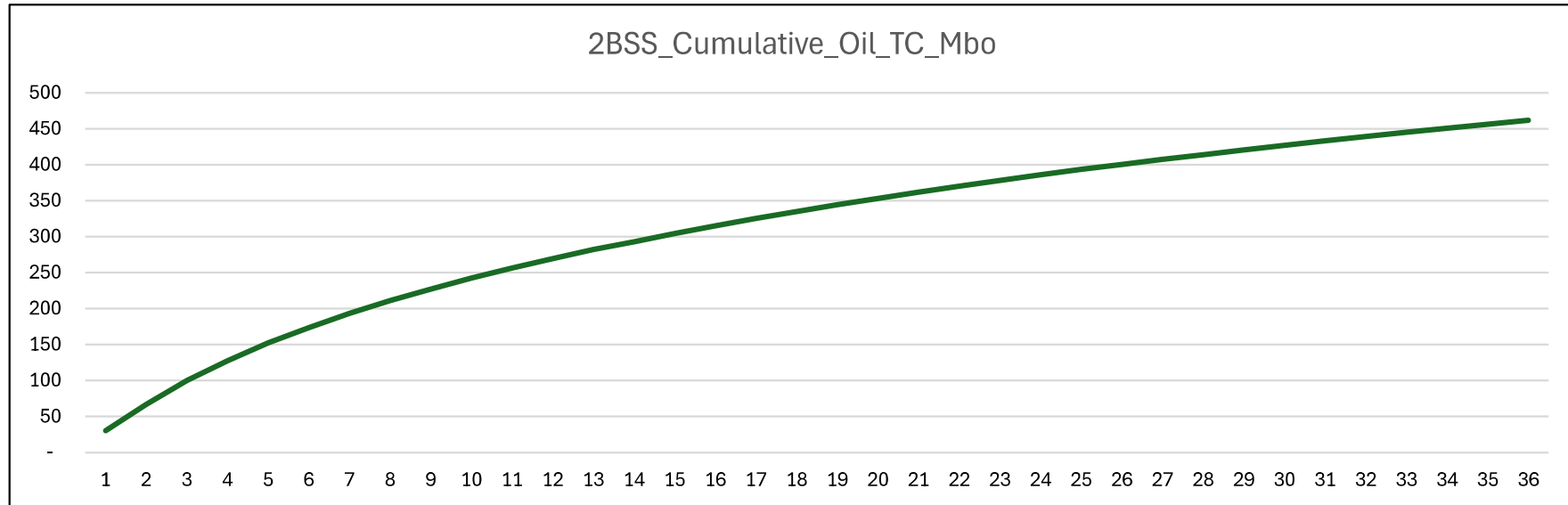



U.S. Department of the Interior
BUREAU OF LAND MANAGEMENT

Drilling Plan Data Report

04/28/2025

APD ID: 10400101417

Submission Date: 10/13/2024

Highlighted data
reflects the most
recent changes

Operator Name: COG OPERATING LLC

Well Name: PUDGE FEDERAL COM

Well Number: 500H

Well Type: OIL WELL

Well Work Type: Drill

[Show Final Text](#)

Section 1 - Geologic Formations

Formation ID	Formation Name	Elevation	True Vertical	Measured Depth	Lithologies	Mineral Resources	Producing Formatio
15502318	QUATERNARY	2928	0	0	ALLUVIUM	NONE	N
15502304	RUSTLER	2822	106	106	ALLUVIUM	NONE	N
15502315	TOP SALT	2555	373	373	SALT	NONE	N
15502323	BASE OF SALT	357	2571	2571	SALT	NONE	N
15502300	LAMAR	155	2773	2773	LIMESTONE	NATURAL GAS, OIL	N
15502325	BELL CANYON	108	2820	2820	SANDSTONE	NATURAL GAS, OIL	N
15502335	CHERRY CANYON	-723	3651	3651	SANDSTONE	NATURAL GAS, OIL	N
15502337	BRUSHY CANYON	-1991	4919	4919	SANDSTONE	NATURAL GAS, OIL	N
15502332	BONE SPRING	-3584	6512	6512	LIMESTONE, SHALE	NATURAL GAS, OIL	N
15502308	BONE SPRING 1ST	-4535	7463	7463	SANDSTONE, SHALE	NATURAL GAS, OIL	N
15502309	BONE SPRING 2ND	-5162	8090	8090	SANDSTONE, SHALE	NATURAL GAS, OIL	Y

Section 2 - Blowout Prevention

Pressure Rating (PSI): 10M

Rating Depth: 8410

Equipment: BOP and BOPE will be installed per 43 CFR part 3170 Subpart 3172 requirements prior to drilling below the surface casing and will be rated to the above pressure rating or greater, see attached diagrams. Required safety valves, with appropriate wrenches and subs for the drill string being utilized, will be in the open position and accessible on the rig floor.

Requesting Variance? YES

Variance request: A variance is requested for the use of a flexible choke line from the BOP to choke manifold. See attached for specs and hydrostatic test chart. A variance is requested for use of a multi-bowl wellhead. A variance is requested to allow for break testing during batch drilling.

Testing Procedure: The BOP and BOPE will be fully tested per 43 CFR part 3170 Subpart 3172 when initially

Operator Name: COG OPERATING LLC

Well Name: PUDGE FEDERAL COM

Well Number: 500H

installed, whenever any seal subject to test pressure is broken, and/or following related repairs.

Choke Diagram Attachment:

COG_Pudge_10M_Choke_20241011204617.pdf

BOP Diagram Attachment:

COG_Pudge_10M_BOP_20241011204709.pdf
COG_Pudge_Flex_Hose_Variance_20241011205511.pdf

Pressure Rating (PSI): 5M

Rating Depth: 8087

Equipment: Annular, Blind Ram, Pipe Ram, Double Ram. The BOP equipment will include a Kelly cock and floor safety valve (inside BOP) and choke lines and choke manifold.
Requesting Variance? NO

Variance request:

Testing Procedure: BOP/BOPE will be tested by an independent service company to 250 psi low and the high pressure indicated above per Onshore Order 2 requirements. The System may be upgraded to a higher pressure but still tested to the working pressure listed in the table above. If the system is upgraded all the components installed will be functional and tested.

Choke Diagram Attachment:

COG_Pudge_5M_Choke_20241011205743.pdf

BOP Diagram Attachment:

COG_Pudge_Flex_Hose_Variance_20241011205847.pdf
COG_Pudge_5M_BOP_20241011205855.pdf

Section 3 - Casing

Casing ID	String Type	Hole Size	Csg Size	Condition	Standard	Tapered String	Top Set MD	Bottom Set MD	Top Set TVD	Bottom Set TVD	Top Set MSL	Bottom Set MSL	Calculated casing length MD	Grade	Weight	Joint Type	Collapse SF	Burst SF	Joint SF Type	Joint SF	Body SF Type	Body SF
1	SURFACE	14.75	10.75	NEW	API	N	0	230	0	230	2928	2698	230	J-55	45.5	OTHER - BTC	19.86	1.22	DRY	76.06	DRY	68.32
2	INTERMEDIATE	8.75	7.625	NEW	API	Y	0	8087	0	8087	3575	-5159	8087	OTHER	29.7	OTHER - W513	1.75	2.19	DRY	2.67	DRY	4.45
3	PRODUCTION	6.75	5.5	NEW	API	Y	8087	8410	8087	18993	-5159	-16065	323	OTHER	23	OTHER - W441	2.46	2.87	DRY	3.42	DRY	3.77

Operator Name: COG OPERATING LLC

Well Name: PUDGE FEDERAL COM

Well Number: 500H

Casing Attachments

Casing ID: 1StringSURFACE

Inspection Document:

Spec Document:

Tapered String Spec:

Casing Design Assumptions and Worksheet(s):

COG_Pudge_Fed_Com_500H_Casing_Program_20241011211537.pdf

Casing ID: 2StringINTERMEDIATE

Inspection Document:

Spec Document:

Tapered String Spec:

COG_Pudge_Fed_Com_500H_Casing_Program_20241011210938.pdf

Casing Design Assumptions and Worksheet(s):

Casing ID: 3StringPRODUCTION

Inspection Document:

Spec Document:

Tapered String Spec:

COG_Pudge_Fed_Com_500H_Casing_Program_20241011211137.pdf

Casing Design Assumptions and Worksheet(s):

COG_Pudge_Fed_Com_500H_Casing_Program_20241011211237.pdf

Section 4 - Cement

Operator Name: COG OPERATING LLC**Well Name:** PUDGE FEDERAL COM**Well Number:** 500H

String Type	Lead/Tail	Stage Tool Depth	Top MD	Bottom MD	Quantity(sx)	Yield	Density	Cu Ft	Excess%	Cement type	Additives
SURFACE	Lead		0	230	110	1.75	12.8	192	50	Class C	4% Gel + 1% CaCl2
SURFACE	Tail		230	230	250	1.34	14.8	335	50	Class C	2% CaCl2
INTERMEDIATE	Lead		8087	8087	640	3.3	10.3	2112	50	Halliburton tuned light	As needed
INTERMEDIATE	Tail		8087	8087	250	1.35	14.8	337	50	Class H	As needed
PRODUCTION	Lead		8410	1899 3	500	1.48	12.5	740	20	50:50:10 H Blend	As needed
PRODUCTION	Tail		1899 3	1899 3	840	1.34	13.2	1125	20	50:50:2 Class H Blend	As needed

Section 5 - Circulating Medium

Mud System Type: Closed**Will an air or gas system be Used?** NO**Description of the equipment for the circulating system in accordance with 43 CFR 3172:****Diagram of the equipment for the circulating system in accordance with 43 CFR 3172:****Describe what will be on location to control well or mitigate other conditions:** Sufficient mud materials to maintain mud properties and meet minimum lost circulation and weight increase requirements will be kept on location at all times**Describe the mud monitoring system utilized:** PVT/Pason/Visual Monitoring

Circulating Medium Table

Top Depth	Bottom Depth	Mud Type	Min Weight (lbs/gal)	Max Weight (lbs/gal)	Density (lbs/cu ft)	Gel Strength (lbs/100 sqft)	PH	Viscosity (CP)	Salinity (ppm)	Filtration (cc)	Additional Characteristics
8087	1899 3	OTHER : OBM	9.6	13.5							OBM
8087	8087	OTHER : Brine Diesel Emulsion	8.4	10							Brine Diesel Emulsion

Operator Name: COG OPERATING LLC**Well Name:** PUDGE FEDERAL COM**Well Number:** 500H

Top Depth	Bottom Depth	Mud Type	Min Weight (lbs/gal)	Max Weight (lbs/gal)	Density (lbs/cu ft)	Gel Strength (lbs/100 sqft)	PH	Viscosity (CP)	Salinity (ppm)	Filtration (cc)	Additional Characteristics
0	230	OTHER : Fresh water gel	8.6	8.8							Fresh water gel

Section 6 - Test, Logging, Coring

List of production tests including testing procedures, equipment and safety measures:

None planned

List of open and cased hole logs run in the well:

CEMENT BOND LOG,COMPENSATED NEUTRON LOG,GAMMA RAY LOG,MUD LOG/GEOLOGICAL LITHOLOGY LOG,

Coring operation description for the well:

None planned

Section 7 - Pressure

Anticipated Bottom Hole Pressure: 5905

Anticipated Surface Pressure: 4054

Anticipated Bottom Hole Temperature(F): 145

Anticipated abnormal pressures, temperatures, or potential geologic hazards? NO

Describe:

Contingency Plans geohazards description:

Contingency Plans geohazards

Hydrogen Sulfide drilling operations plan required? YES

Hydrogen sulfide drilling operations

COG_Pudge_H2S_SUP_20241011214601.pdf

COG_Pudge_H2S_Schem_20241011222334.pdf

Operator Name: COG OPERATING LLC**Well Name:** PUDGE FEDERAL COM**Well Number:** 500H

Section 8 - Other Information

Proposed horizontal/directional/multi-lateral plan submission:

COG_Pudge_Fed_Com_500H_Directional_Plan_20241011215559.pdf

COG_Pudge_Fed_Com_500H_AC_Report_20241011215604.pdf

Other proposed operations facets description:

COG requests option to preset casing.

Break Testing.

Bradenhead Cement.

GCP.

Other proposed operations facets attachment:

COG_Pudge_Fed_Com_500H_Drilling_Program_20241011214856.pdf

TXP_BTC_10.750_0.400_J55_Casing_10082024_20241011214856.pdf

TXP_BTC_5.500_0.415_P110_CY_05052022_20241011214906.pdf

Wedge_441_5.500_0.415_P110_CY_05052022_20241011214906.pdf

COG_Pudge_Fed_Com_500H_Cement_Program_20241011214907.pdf

API_BTC_9.625_0.395_L80_Type_1_01172023_20241011214907.pdf

COG_Pudge_Fed_Com_500H_Casing_Program_20241011214907.pdf

API_BTC_13.375_0.380_J55_Casing_10072022_20241011214908.pdf

Wedge_513_7.625_0.375_P110_ICY_04112022_20241011214912.pdf

API_BTC_7.625_0.375_L80_ICY_04112022_20241011214912.pdf

COG_Pudge_500H_GCP_20241013195254.pdf

Other Variance attachment:

COP_Offline_Bradenhead_Intermediate_Documentation_3_11_23__Rev2_20240905223209.pdf

COG_5M_Variance_Well_Plan_20240903103517.pdf

COP_BOP_Break_Testing_Documentation_6_07_23_20240903103517.pdf

DELAWARE BASIN WEST

ATLAS PROSPECT (DBW)

PUDGE FED COM PROJECT

_PUDGE FED COM 500H - Slot PUDGE FED COM 500H

OWB

Plan: PWP0

Standard Planning Report

19 July, 2024

ConocoPhillips
Planning Report

Database:	EDT 17 Permian Prod	Local Co-ordinate Reference:	Well _PUDGE FED COM 500H - Slot PUDGE FED COM 500H
Company:	DELAWARE BASIN WEST	TVD Reference:	WELL @ 2930.0usft (Original Well Elev)
Project:	ATLAS PROSPECT (DBW)	MD Reference:	WELL @ 2930.0usft (Original Well Elev)
Site:	PUDGE FED COM PROJECT	North Reference:	Grid
Well:	_PUDGE FED COM 500H	Survey Calculation Method:	Minimum Curvature
Wellbore:	OWB		
Design:	PWP0		

Project	ATLAS PROSPECT (DBW)		
Map System:	US State Plane 1927 (Exact solution)	System Datum:	Mean Sea Level
Geo Datum:	NAD 1927 (NADCON CONUS)		
Map Zone:	New Mexico East 3001		

Site		PUDGE FED COM PROJECT			
Site Position:		Northing:	387,241.34 usft	Latitude:	32° 3' 51.343 N
From:	Map	Easting:	596,126.51 usft	Longitude:	104° 1' 22.896 W
Position Uncertainty:	0.0 usft	Slot Radius:	13-3/16 "		

Well	_PUDGE FED COM 500H - Slot PUDGE FED COM 500H					
Well Position	+N/-S	0.0 usft	Northing:	393,206.05 usft	Latitude:	32° 4' 50.381 N
	+E/-W	0.0 usft	Easting:	595,827.48 usft	Longitude:	104° 1' 26.172 W
Position Uncertainty		0.0 usft	Wellhead Elevation:	usft	Ground Level:	2,930.0 usft
Grid Convergence:		0.16 °				

Wellbore	OWB				
Magnetics	Model Name	Sample Date	Declination (°)	Dip Angle (°)	Field Strength (nT)
	BGGM2022	12/31/2023	6.53	59.59	47,317.41975020

Design	PWP0			
Audit Notes:				
Version:	Phase:	PLAN	Tie On Depth:	0.0
Vertical Section:	Depth From (TVD) (usft)	+N/-S (usft)	+E/-W (usft)	Direction (°)
	0.0	0.0	0.0	169.85

Plan Survey Tool Program	Date	7/19/2024			
Depth From (usft)	Depth To (usft)	Survey (Wellbore)	Tool Name	Remarks	
1	0.0	18,993.3 PWP0 (OWB)	r.5 MWD+IFR1		
			OWSG MWD + IFR1 rev.5		

ConocoPhillips
Planning Report

Database:	EDT 17 Permian Prod	Local Co-ordinate Reference:	Well _PUDGE FED COM 500H - Slot PUDGE FED COM 500H
Company:	DELAWARE BASIN WEST	TVD Reference:	WELL @ 2930.0usft (Original Well Elev)
Project:	ATLAS PROSPECT (DBW)	MD Reference:	WELL @ 2930.0usft (Original Well Elev)
Site:	PUDGE FED COM PROJECT	North Reference:	Grid
Well:	_PUDGE FED COM 500H	Survey Calculation Method:	Minimum Curvature
Wellbore:	OWB		
Design:	PWP0		

Plan Sections										
Measured Depth (usft)	Inclination (°)	Azimuth (°)	Vertical Depth (usft)	+N/-S (usft)	+E/-W (usft)	Dogleg Rate (°/100usft)	Build Rate (°/100usft)	Turn Rate (°/100usft)	TFO (°)	Target
0.0	0.00	0.00	0.0	0.0	0.0	0.00	0.00	0.00	0.00	
1,000.0	0.00	0.00	1,000.0	0.0	0.0	0.00	0.00	0.00	0.00	
1,884.4	17.69	113.24	1,870.5	-53.4	124.5	2.00	2.00	0.00	113.24	
6,385.9	17.69	113.24	6,159.1	-593.1	1,381.2	0.00	0.00	0.00	0.00	
8,154.8	0.00	0.00	7,900.0	-700.0	1,630.1	1.00	-1.00	0.00	180.00	
8,187.3	0.00	0.00	7,932.5	-700.0	1,630.1	0.00	0.00	0.00	0.00	
8,937.3	90.00	179.50	8,410.0	-1,177.4	1,634.3	12.00	12.00	0.00	179.50	
12,792.6	90.00	179.50	8,410.0	-5,032.7	1,668.0	0.00	0.00	0.00	0.00	
13,757.6	90.00	160.20	8,410.0	-5,978.1	1,837.2	2.00	0.00	-2.00	-90.00	
14,748.8	90.00	180.02	8,410.0	-6,949.6	2,006.6	2.00	0.00	2.00	90.00	
18,993.3	90.00	180.02	8,410.0	-11,194.1	2,004.9	0.00	0.00	0.00	0.00	

ConocoPhillips

Planning Report

Database:	EDT 17 Permian Prod	Local Co-ordinate Reference:	Well _PUDGE FED COM 500H - Slot PUDGE FED COM 500H
Company:	DELAWARE BASIN WEST	TVD Reference:	WELL @ 2930.0usft (Original Well Elev)
Project:	ATLAS PROSPECT (DBW)	MD Reference:	WELL @ 2930.0usft (Original Well Elev)
Site:	PUDGE FED COM PROJECT	North Reference:	Grid
Well:	_PUDGE FED COM 500H	Survey Calculation Method:	Minimum Curvature
Wellbore:	OWB		
Design:	PWP0		

Planned Survey										
Measured Depth (usft)	Inclination (°)	Azimuth (°)	Vertical Depth (usft)	+N/-S (usft)	+E/-W (usft)	Vertical Section (usft)	Dogleg Rate (°/100usft)	Build Rate (°/100usft)	Turn Rate (°/100usft)	
0.0	0.00	0.00	0.0	0.0	0.0	0.0	0.00	0.00	0.00	
100.0	0.00	0.00	100.0	0.0	0.0	0.0	0.00	0.00	0.00	
200.0	0.00	0.00	200.0	0.0	0.0	0.0	0.00	0.00	0.00	
300.0	0.00	0.00	300.0	0.0	0.0	0.0	0.00	0.00	0.00	
400.0	0.00	0.00	400.0	0.0	0.0	0.0	0.00	0.00	0.00	
500.0	0.00	0.00	500.0	0.0	0.0	0.0	0.00	0.00	0.00	
600.0	0.00	0.00	600.0	0.0	0.0	0.0	0.00	0.00	0.00	
700.0	0.00	0.00	700.0	0.0	0.0	0.0	0.00	0.00	0.00	
800.0	0.00	0.00	800.0	0.0	0.0	0.0	0.00	0.00	0.00	
900.0	0.00	0.00	900.0	0.0	0.0	0.0	0.00	0.00	0.00	
1,000.0	0.00	0.00	1,000.0	0.0	0.0	0.0	0.00	0.00	0.00	
1,100.0	2.00	113.24	1,100.0	-0.7	1.6	1.0	2.00	2.00	0.00	
1,200.0	4.00	113.24	1,199.8	-2.8	6.4	3.8	2.00	2.00	0.00	
1,300.0	6.00	113.24	1,299.5	-6.2	14.4	8.6	2.00	2.00	0.00	
1,400.0	8.00	113.24	1,398.7	-11.0	25.6	15.3	2.00	2.00	0.00	
1,500.0	10.00	113.24	1,497.5	-17.2	40.0	24.0	2.00	2.00	0.00	
1,600.0	12.00	113.24	1,595.6	-24.7	57.5	34.5	2.00	2.00	0.00	
1,700.0	14.00	113.24	1,693.1	-33.6	78.2	46.8	2.00	2.00	0.00	
1,800.0	16.00	113.24	1,789.6	-43.8	102.0	61.1	2.00	2.00	0.00	
1,884.4	17.69	113.24	1,870.5	-53.4	124.5	74.5	2.00	2.00	0.00	
1,900.0	17.69	113.24	1,885.3	-55.3	128.8	77.1	0.00	0.00	0.00	
2,000.0	17.69	113.24	1,980.6	-67.3	156.7	93.9	0.00	0.00	0.00	
2,100.0	17.69	113.24	2,075.8	-79.3	184.6	110.6	0.00	0.00	0.00	
2,200.0	17.69	113.24	2,171.1	-91.3	212.6	127.3	0.00	0.00	0.00	
2,300.0	17.69	113.24	2,266.4	-103.3	240.5	144.0	0.00	0.00	0.00	
2,400.0	17.69	113.24	2,361.6	-115.3	268.4	160.8	0.00	0.00	0.00	
2,500.0	17.69	113.24	2,456.9	-127.2	296.3	177.5	0.00	0.00	0.00	
2,600.0	17.69	113.24	2,552.2	-139.2	324.2	194.2	0.00	0.00	0.00	
2,700.0	17.69	113.24	2,647.5	-151.2	352.2	210.9	0.00	0.00	0.00	
2,800.0	17.69	113.24	2,742.7	-163.2	380.1	227.7	0.00	0.00	0.00	
2,900.0	17.69	113.24	2,838.0	-175.2	408.0	244.4	0.00	0.00	0.00	
3,000.0	17.69	113.24	2,933.3	-187.2	435.9	261.1	0.00	0.00	0.00	
3,100.0	17.69	113.24	3,028.5	-199.2	463.8	277.8	0.00	0.00	0.00	
3,200.0	17.69	113.24	3,123.8	-211.2	491.8	294.6	0.00	0.00	0.00	
3,300.0	17.69	113.24	3,219.1	-223.2	519.7	311.3	0.00	0.00	0.00	
3,400.0	17.69	113.24	3,314.4	-235.1	547.6	328.0	0.00	0.00	0.00	
3,500.0	17.69	113.24	3,409.6	-247.1	575.5	344.7	0.00	0.00	0.00	
3,600.0	17.69	113.24	3,504.9	-259.1	603.4	361.4	0.00	0.00	0.00	
3,700.0	17.69	113.24	3,600.2	-271.1	631.4	378.2	0.00	0.00	0.00	
3,800.0	17.69	113.24	3,695.5	-283.1	659.3	394.9	0.00	0.00	0.00	
3,900.0	17.69	113.24	3,790.7	-295.1	687.2	411.6	0.00	0.00	0.00	
4,000.0	17.69	113.24	3,886.0	-307.1	715.1	428.3	0.00	0.00	0.00	
4,100.0	17.69	113.24	3,981.3	-319.1	743.0	445.1	0.00	0.00	0.00	
4,200.0	17.69	113.24	4,076.5	-331.1	770.9	461.8	0.00	0.00	0.00	
4,300.0	17.69	113.24	4,171.8	-343.0	798.9	478.5	0.00	0.00	0.00	
4,400.0	17.69	113.24	4,267.1	-355.0	826.8	495.2	0.00	0.00	0.00	
4,500.0	17.69	113.24	4,362.4	-367.0	854.7	512.0	0.00	0.00	0.00	
4,600.0	17.69	113.24	4,457.6	-379.0	882.6	528.7	0.00	0.00	0.00	
4,700.0	17.69	113.24	4,552.9	-391.0	910.5	545.4	0.00	0.00	0.00	
4,800.0	17.69	113.24	4,648.2	-403.0	938.5	562.1	0.00	0.00	0.00	
4,900.0	17.69	113.24	4,743.4	-415.0	966.4	578.8	0.00	0.00	0.00	
5,000.0	17.69	113.24	4,838.7	-427.0	994.3	595.6	0.00	0.00	0.00	
5,100.0	17.69	113.24	4,934.0	-439.0	1,022.2	612.3	0.00	0.00	0.00	

ConocoPhillips

Planning Report

Database:	EDT 17 Permian Prod	Local Co-ordinate Reference:	Well _PUDGE FED COM 500H - Slot PUDGE FED COM 500H
Company:	DELAWARE BASIN WEST	TVD Reference:	WELL @ 2930.0usft (Original Well Elev)
Project:	ATLAS PROSPECT (DBW)	MD Reference:	WELL @ 2930.0usft (Original Well Elev)
Site:	PUDGE FED COM PROJECT	North Reference:	Grid
Well:	_PUDGE FED COM 500H	Survey Calculation Method:	Minimum Curvature
Wellbore:	OWB		
Design:	PWP0		

Planned Survey										
Measured Depth (usft)	Inclination (°)	Azimuth (°)	Vertical Depth (usft)	+N/-S (usft)	+E/-W (usft)	Vertical Section (usft)	Dogleg Rate (°/100usft)	Build Rate (°/100usft)	Turn Rate (°/100usft)	
5,200.0	17.69	113.24	5,029.3	-450.9	1,050.1	629.0	0.00	0.00	0.00	
5,300.0	17.69	113.24	5,124.5	-462.9	1,078.1	645.7	0.00	0.00	0.00	
5,400.0	17.69	113.24	5,219.8	-474.9	1,106.0	662.5	0.00	0.00	0.00	
5,500.0	17.69	113.24	5,315.1	-486.9	1,133.9	679.2	0.00	0.00	0.00	
5,600.0	17.69	113.24	5,410.3	-498.9	1,161.8	695.9	0.00	0.00	0.00	
5,700.0	17.69	113.24	5,505.6	-510.9	1,189.7	712.6	0.00	0.00	0.00	
5,800.0	17.69	113.24	5,600.9	-522.9	1,217.7	729.4	0.00	0.00	0.00	
5,900.0	17.69	113.24	5,696.2	-534.9	1,245.6	746.1	0.00	0.00	0.00	
6,000.0	17.69	113.24	5,791.4	-546.9	1,273.5	762.8	0.00	0.00	0.00	
6,100.0	17.69	113.24	5,886.7	-558.8	1,301.4	779.5	0.00	0.00	0.00	
6,200.0	17.69	113.24	5,982.0	-570.8	1,329.3	796.3	0.00	0.00	0.00	
6,300.0	17.69	113.24	6,077.3	-582.8	1,357.3	813.0	0.00	0.00	0.00	
6,385.9	17.69	113.24	6,159.1	-593.1	1,381.2	827.3	0.00	0.00	0.00	
6,400.0	17.55	113.24	6,172.5	-594.8	1,385.2	829.7	1.00	-1.00	0.00	
6,500.0	16.55	113.24	6,268.1	-606.4	1,412.1	845.8	1.00	-1.00	0.00	
6,600.0	15.55	113.24	6,364.2	-617.3	1,437.5	861.0	1.00	-1.00	0.00	
6,700.0	14.55	113.24	6,460.8	-627.5	1,461.4	875.3	1.00	-1.00	0.00	
6,800.0	13.55	113.24	6,557.8	-637.1	1,483.7	888.7	1.00	-1.00	0.00	
6,900.0	12.55	113.24	6,655.2	-646.0	1,504.4	901.1	1.00	-1.00	0.00	
7,000.0	11.55	113.24	6,753.0	-654.2	1,523.6	912.6	1.00	-1.00	0.00	
7,100.0	10.55	113.24	6,851.2	-661.8	1,541.2	923.1	1.00	-1.00	0.00	
7,200.0	9.55	113.24	6,949.6	-668.7	1,557.2	932.7	1.00	-1.00	0.00	
7,300.0	8.55	113.24	7,048.4	-674.9	1,571.7	941.4	1.00	-1.00	0.00	
7,400.0	7.55	113.24	7,147.4	-680.4	1,584.5	949.1	1.00	-1.00	0.00	
7,500.0	6.55	113.24	7,246.7	-685.3	1,595.8	955.9	1.00	-1.00	0.00	
7,600.0	5.55	113.24	7,346.1	-689.4	1,605.5	961.7	1.00	-1.00	0.00	
7,700.0	4.55	113.24	7,445.7	-692.9	1,613.6	966.5	1.00	-1.00	0.00	
7,800.0	3.55	113.24	7,545.5	-695.7	1,620.1	970.4	1.00	-1.00	0.00	
7,900.0	2.55	113.24	7,645.3	-697.8	1,624.9	973.3	1.00	-1.00	0.00	
8,000.0	1.55	113.24	7,745.2	-699.2	1,628.2	975.3	1.00	-1.00	0.00	
8,100.0	0.55	113.24	7,845.2	-699.9	1,629.9	976.3	1.00	-1.00	0.00	
8,154.8	0.00	0.00	7,900.0	-700.0	1,630.1	976.4	1.00	-1.00	0.00	
8,187.3	0.00	0.00	7,932.5	-700.0	1,630.1	976.4	0.00	0.00	0.00	
8,200.0	1.53	179.50	7,945.2	-700.2	1,630.2	976.6	12.00	12.00	0.00	
8,225.0	4.53	179.50	7,970.2	-701.5	1,630.2	977.9	12.00	12.00	0.00	
8,250.0	7.53	179.50	7,995.0	-704.1	1,630.2	980.5	12.00	12.00	0.00	
8,275.0	10.53	179.50	8,019.7	-708.0	1,630.2	984.4	12.00	12.00	0.00	
8,300.0	13.53	179.50	8,044.2	-713.2	1,630.3	989.5	12.00	12.00	0.00	
8,325.0	16.53	179.50	8,068.3	-719.7	1,630.3	995.9	12.00	12.00	0.00	
8,350.0	19.53	179.50	8,092.1	-727.5	1,630.4	1,003.5	12.00	12.00	0.00	
8,375.0	22.53	179.50	8,115.4	-736.4	1,630.5	1,012.3	12.00	12.00	0.00	
8,400.0	25.53	179.50	8,138.3	-746.6	1,630.6	1,022.4	12.00	12.00	0.00	
8,425.0	28.53	179.50	8,160.5	-758.0	1,630.7	1,033.6	12.00	12.00	0.00	
8,450.0	31.53	179.50	8,182.2	-770.5	1,630.8	1,045.9	12.00	12.00	0.00	
8,475.0	34.53	179.50	8,203.1	-784.1	1,630.9	1,059.3	12.00	12.00	0.00	
8,500.0	37.53	179.50	8,223.3	-798.8	1,631.0	1,073.8	12.00	12.00	0.00	
8,525.0	40.53	179.50	8,242.8	-814.5	1,631.1	1,089.4	12.00	12.00	0.00	
8,550.0	43.53	179.50	8,261.3	-831.3	1,631.3	1,105.9	12.00	12.00	0.00	
8,575.0	46.53	179.50	8,279.0	-849.0	1,631.4	1,123.3	12.00	12.00	0.00	
8,600.0	49.53	179.50	8,295.7	-867.5	1,631.6	1,141.6	12.00	12.00	0.00	
8,625.0	52.53	179.50	8,311.4	-887.0	1,631.8	1,160.8	12.00	12.00	0.00	
8,650.0	55.53	179.50	8,326.1	-907.2	1,632.0	1,180.7	12.00	12.00	0.00	
8,675.0	58.53	179.50	8,339.7	-928.2	1,632.1	1,201.4	12.00	12.00	0.00	

ConocoPhillips
Planning Report

Database:	EDT 17 Permian Prod	Local Co-ordinate Reference:	Well _PUDGE FED COM 500H - Slot PUDGE FED COM 500H
Company:	DELAWARE BASIN WEST	TVD Reference:	WELL @ 2930.0usft (Original Well Elev)
Project:	ATLAS PROSPECT (DBW)	MD Reference:	WELL @ 2930.0usft (Original Well Elev)
Site:	PUDGE FED COM PROJECT	North Reference:	Grid
Well:	_PUDGE FED COM 500H	Survey Calculation Method:	Minimum Curvature
Wellbore:	OWB		
Design:	PWP0		

Planned Survey										
Measured Depth (usft)	Inclination (°)	Azimuth (°)	Vertical Depth (usft)	+N/-S (usft)	+E/-W (usft)	Vertical Section (usft)	Dogleg Rate (°/100usft)	Build Rate (°/100usft)	Turn Rate (°/100usft)	
8,700.0	61.53	179.50	8,352.2	-949.8	1,632.3	1,222.7	12.00	12.00	0.00	
8,725.0	64.53	179.50	8,363.5	-972.1	1,632.5	1,244.7	12.00	12.00	0.00	
8,750.0	67.53	179.50	8,373.7	-994.9	1,632.7	1,267.2	12.00	12.00	0.00	
8,775.0	70.53	179.50	8,382.7	-1,018.3	1,632.9	1,290.2	12.00	12.00	0.00	
8,800.0	73.53	179.50	8,390.4	-1,042.1	1,633.1	1,313.7	12.00	12.00	0.00	
8,825.0	76.53	179.50	8,396.8	-1,066.2	1,633.3	1,337.5	12.00	12.00	0.00	
8,850.0	79.53	179.50	8,402.0	-1,090.7	1,633.6	1,361.6	12.00	12.00	0.00	
8,875.0	82.53	179.50	8,405.9	-1,115.4	1,633.8	1,385.9	12.00	12.00	0.00	
8,900.0	85.53	179.50	8,408.5	-1,140.2	1,634.0	1,410.4	12.00	12.00	0.00	
8,925.0	88.53	179.50	8,409.8	-1,165.2	1,634.2	1,435.0	12.00	12.00	0.00	
8,937.3	90.00	179.50	8,410.0	-1,177.4	1,634.3	1,447.1	12.00	12.00	0.00	
9,000.0	90.00	179.50	8,410.0	-1,240.2	1,634.9	1,509.0	0.00	0.00	0.00	
9,100.0	90.00	179.50	8,410.0	-1,340.2	1,635.7	1,607.6	0.00	0.00	0.00	
9,200.0	90.00	179.50	8,410.0	-1,440.2	1,636.6	1,706.1	0.00	0.00	0.00	
9,300.0	90.00	179.50	8,410.0	-1,540.2	1,637.5	1,804.7	0.00	0.00	0.00	
9,400.0	90.00	179.50	8,410.0	-1,640.2	1,638.4	1,903.3	0.00	0.00	0.00	
9,500.0	90.00	179.50	8,410.0	-1,740.2	1,639.2	2,001.9	0.00	0.00	0.00	
9,600.0	90.00	179.50	8,410.0	-1,840.1	1,640.1	2,100.5	0.00	0.00	0.00	
9,700.0	90.00	179.50	8,410.0	-1,940.1	1,641.0	2,199.1	0.00	0.00	0.00	
9,800.0	90.00	179.50	8,410.0	-2,040.1	1,641.8	2,297.6	0.00	0.00	0.00	
9,900.0	90.00	179.50	8,410.0	-2,140.1	1,642.7	2,396.2	0.00	0.00	0.00	
10,000.0	90.00	179.50	8,410.0	-2,240.1	1,643.6	2,494.8	0.00	0.00	0.00	
10,100.0	90.00	179.50	8,410.0	-2,340.1	1,644.5	2,593.4	0.00	0.00	0.00	
10,200.0	90.00	179.50	8,410.0	-2,440.1	1,645.3	2,692.0	0.00	0.00	0.00	
10,300.0	90.00	179.50	8,410.0	-2,540.1	1,646.2	2,790.6	0.00	0.00	0.00	
10,400.0	90.00	179.50	8,410.0	-2,640.1	1,647.1	2,889.1	0.00	0.00	0.00	
10,500.0	90.00	179.50	8,410.0	-2,740.1	1,648.0	2,987.7	0.00	0.00	0.00	
10,600.0	90.00	179.50	8,410.0	-2,840.1	1,648.8	3,086.3	0.00	0.00	0.00	
10,700.0	90.00	179.50	8,410.0	-2,940.1	1,649.7	3,184.9	0.00	0.00	0.00	
10,800.0	90.00	179.50	8,410.0	-3,040.1	1,650.6	3,283.5	0.00	0.00	0.00	
10,900.0	90.00	179.50	8,410.0	-3,140.1	1,651.4	3,382.1	0.00	0.00	0.00	
11,000.0	90.00	179.50	8,410.0	-3,240.1	1,652.3	3,480.6	0.00	0.00	0.00	
11,100.0	90.00	179.50	8,410.0	-3,340.1	1,653.2	3,579.2	0.00	0.00	0.00	
11,200.0	90.00	179.50	8,410.0	-3,440.1	1,654.1	3,677.8	0.00	0.00	0.00	
11,300.0	90.00	179.50	8,410.0	-3,540.1	1,654.9	3,776.4	0.00	0.00	0.00	
11,400.0	90.00	179.50	8,410.0	-3,640.1	1,655.8	3,875.0	0.00	0.00	0.00	
11,500.0	90.00	179.50	8,410.0	-3,740.1	1,656.7	3,973.6	0.00	0.00	0.00	
11,600.0	90.00	179.50	8,410.0	-3,840.1	1,657.6	4,072.1	0.00	0.00	0.00	
11,700.0	90.00	179.50	8,410.0	-3,940.1	1,658.4	4,170.7	0.00	0.00	0.00	
11,800.0	90.00	179.50	8,410.0	-4,040.1	1,659.3	4,269.3	0.00	0.00	0.00	
11,900.0	90.00	179.50	8,410.0	-4,140.1	1,660.2	4,367.9	0.00	0.00	0.00	
12,000.0	90.00	179.50	8,410.0	-4,240.1	1,661.0	4,466.5	0.00	0.00	0.00	
12,100.0	90.00	179.50	8,410.0	-4,340.1	1,661.9	4,565.1	0.00	0.00	0.00	
12,200.0	90.00	179.50	8,410.0	-4,440.0	1,662.8	4,663.7	0.00	0.00	0.00	
12,300.0	90.00	179.50	8,410.0	-4,540.0	1,663.7	4,762.2	0.00	0.00	0.00	
12,400.0	90.00	179.50	8,410.0	-4,640.0	1,664.5	4,860.8	0.00	0.00	0.00	
12,500.0	90.00	179.50	8,410.0	-4,740.0	1,665.4	4,959.4	0.00	0.00	0.00	
12,600.0	90.00	179.50	8,410.0	-4,840.0	1,666.3	5,058.0	0.00	0.00	0.00	
12,700.0	90.00	179.50	8,410.0	-4,940.0	1,667.2	5,156.6	0.00	0.00	0.00	
12,792.6	90.00	179.50	8,410.0	-5,032.7	1,668.0	5,247.9	0.00	0.00	0.00	
12,800.0	90.00	179.35	8,410.0	-5,040.0	1,668.0	5,255.2	2.00	0.00	-2.00	
12,900.0	90.00	177.35	8,410.0	-5,140.0	1,670.9	5,354.1	2.00	0.00	-2.00	
13,000.0	90.00	175.35	8,410.0	-5,239.8	1,677.3	5,453.4	2.00	0.00	-2.00	

ConocoPhillips

Planning Report

Database:	EDT 17 Permian Prod	Local Co-ordinate Reference:	Well _PUDGE FED COM 500H - Slot PUDGE FED COM 500H
Company:	DELAWARE BASIN WEST	TVD Reference:	WELL @ 2930.0usft (Original Well Elev)
Project:	ATLAS PROSPECT (DBW)	MD Reference:	WELL @ 2930.0usft (Original Well Elev)
Site:	PUDGE FED COM PROJECT	North Reference:	Grid
Well:	_PUDGE FED COM 500H	Survey Calculation Method:	Minimum Curvature
Wellbore:	OWB		
Design:	PWP0		

Planned Survey									
Measured Depth (usft)	Inclination (°)	Azimuth (°)	Vertical Depth (usft)	+N/-S (usft)	+E/-W (usft)	Vertical Section (usft)	Dogleg Rate (°/100usft)	Build Rate (°/100usft)	Turn Rate (°/100usft)
13,100.0	90.00	173.35	8,410.0	-5,339.3	1,687.1	5,553.1	2.00	0.00	-2.00
13,200.0	90.00	171.35	8,410.0	-5,438.4	1,700.4	5,653.0	2.00	0.00	-2.00
13,300.0	90.00	169.35	8,410.0	-5,537.0	1,717.2	5,753.0	2.00	0.00	-2.00
13,400.0	90.00	167.35	8,410.0	-5,634.9	1,737.4	5,852.9	2.00	0.00	-2.00
13,500.0	90.00	165.35	8,410.0	-5,732.1	1,761.0	5,952.7	2.00	0.00	-2.00
13,600.0	90.00	163.35	8,410.0	-5,828.4	1,787.9	6,052.3	2.00	0.00	-2.00
13,700.0	90.00	161.35	8,410.0	-5,923.7	1,818.2	6,151.4	2.00	0.00	-2.00
13,757.6	90.00	160.20	8,410.0	-5,978.1	1,837.2	6,208.4	2.00	0.00	-2.00
13,800.0	90.00	161.05	8,410.0	-6,018.0	1,851.3	6,250.2	2.00	0.00	2.00
13,900.0	90.00	163.05	8,410.0	-6,113.2	1,882.1	6,349.2	2.00	0.00	2.00
14,000.0	90.00	165.05	8,410.0	-6,209.3	1,909.6	6,448.7	2.00	0.00	2.00
14,100.0	90.00	167.05	8,410.0	-6,306.4	1,933.7	6,548.5	2.00	0.00	2.00
14,200.0	90.00	169.05	8,410.0	-6,404.2	1,954.4	6,648.4	2.00	0.00	2.00
14,300.0	90.00	171.05	8,410.0	-6,502.7	1,971.7	6,748.4	2.00	0.00	2.00
14,400.0	90.00	173.05	8,410.0	-6,601.7	1,985.5	6,848.3	2.00	0.00	2.00
14,500.0	90.00	175.05	8,410.0	-6,701.2	1,995.9	6,948.1	2.00	0.00	2.00
14,600.0	90.00	177.05	8,410.0	-6,800.9	2,002.8	7,047.5	2.00	0.00	2.00
14,700.0	90.00	179.05	8,410.0	-6,900.9	2,006.2	7,146.5	2.00	0.00	2.00
14,748.8	90.00	180.02	8,410.0	-6,949.6	2,006.6	7,194.5	2.00	0.00	2.00
14,800.0	90.00	180.02	8,410.0	-7,000.9	2,006.6	7,245.0	0.00	0.00	0.00
14,900.0	90.00	180.02	8,410.0	-7,100.9	2,006.5	7,343.4	0.00	0.00	0.00
15,000.0	90.00	180.02	8,410.0	-7,200.9	2,006.5	7,441.8	0.00	0.00	0.00
15,100.0	90.00	180.02	8,410.0	-7,300.9	2,006.4	7,540.2	0.00	0.00	0.00
15,200.0	90.00	180.02	8,410.0	-7,400.9	2,006.4	7,638.7	0.00	0.00	0.00
15,300.0	90.00	180.02	8,410.0	-7,500.9	2,006.4	7,737.1	0.00	0.00	0.00
15,400.0	90.00	180.02	8,410.0	-7,600.9	2,006.3	7,835.5	0.00	0.00	0.00
15,500.0	90.00	180.02	8,410.0	-7,700.9	2,006.3	7,933.9	0.00	0.00	0.00
15,600.0	90.00	180.02	8,410.0	-7,800.9	2,006.3	8,032.4	0.00	0.00	0.00
15,700.0	90.00	180.02	8,410.0	-7,900.9	2,006.2	8,130.8	0.00	0.00	0.00
15,800.0	90.00	180.02	8,410.0	-8,000.9	2,006.2	8,229.2	0.00	0.00	0.00
15,900.0	90.00	180.02	8,410.0	-8,100.9	2,006.1	8,327.6	0.00	0.00	0.00
16,000.0	90.00	180.02	8,410.0	-8,200.9	2,006.1	8,426.1	0.00	0.00	0.00
16,100.0	90.00	180.02	8,410.0	-8,300.9	2,006.1	8,524.5	0.00	0.00	0.00
16,200.0	90.00	180.02	8,410.0	-8,400.9	2,006.0	8,622.9	0.00	0.00	0.00
16,300.0	90.00	180.02	8,410.0	-8,500.9	2,006.0	8,721.4	0.00	0.00	0.00
16,400.0	90.00	180.02	8,410.0	-8,600.9	2,005.9	8,819.8	0.00	0.00	0.00
16,500.0	90.00	180.02	8,410.0	-8,700.9	2,005.9	8,918.2	0.00	0.00	0.00
16,600.0	90.00	180.02	8,410.0	-8,800.9	2,005.9	9,016.6	0.00	0.00	0.00
16,700.0	90.00	180.02	8,410.0	-8,900.9	2,005.8	9,115.1	0.00	0.00	0.00
16,800.0	90.00	180.02	8,410.0	-9,000.9	2,005.8	9,213.5	0.00	0.00	0.00
16,900.0	90.00	180.02	8,410.0	-9,100.9	2,005.7	9,311.9	0.00	0.00	0.00
17,000.0	90.00	180.02	8,410.0	-9,200.9	2,005.7	9,410.3	0.00	0.00	0.00
17,100.0	90.00	180.02	8,410.0	-9,300.9	2,005.7	9,508.8	0.00	0.00	0.00
17,200.0	90.00	180.02	8,410.0	-9,400.9	2,005.6	9,607.2	0.00	0.00	0.00
17,300.0	90.00	180.02	8,410.0	-9,500.9	2,005.6	9,705.6	0.00	0.00	0.00
17,400.0	90.00	180.02	8,410.0	-9,600.9	2,005.6	9,804.0	0.00	0.00	0.00
17,500.0	90.00	180.02	8,410.0	-9,700.9	2,005.5	9,902.5	0.00	0.00	0.00
17,600.0	90.00	180.02	8,410.0	-9,800.9	2,005.5	10,000.9	0.00	0.00	0.00
17,700.0	90.00	180.02	8,410.0	-9,900.9	2,005.4	10,099.3	0.00	0.00	0.00
17,800.0	90.00	180.02	8,410.0	-10,000.9	2,005.4	10,197.8	0.00	0.00	0.00
17,900.0	90.00	180.02	8,410.0	-10,100.9	2,005.4	10,296.2	0.00	0.00	0.00
18,000.0	90.00	180.02	8,410.0	-10,200.9	2,005.3	10,394.6	0.00	0.00	0.00
18,100.0	90.00	180.02	8,410.0	-10,300.9	2,005.3	10,493.0	0.00	0.00	0.00

ConocoPhillips
Planning Report

Database:	EDT 17 Permian Prod	Local Co-ordinate Reference:	Well _PUDGE FED COM 500H - Slot PUDGE FED COM 500H
Company:	DELAWARE BASIN WEST	TVD Reference:	WELL @ 2930.0usft (Original Well Elev)
Project:	ATLAS PROSPECT (DBW)	MD Reference:	WELL @ 2930.0usft (Original Well Elev)
Site:	PUDGE FED COM PROJECT	North Reference:	Grid
Well:	_PUDGE FED COM 500H	Survey Calculation Method:	Minimum Curvature
Wellbore:	OWB		
Design:	PWP0		

Planned Survey										
Measured Depth (usft)	Inclination (°)	Azimuth (°)	Vertical Depth (usft)	+N/-S (usft)	+E/-W (usft)	Vertical Section (usft)	Dogleg Rate (°/100usft)	Build Rate (°/100usft)	Turn Rate (°/100usft)	
18,200.0	90.00	180.02	8,410.0	-10,400.9	2,005.2	10,591.5	0.00	0.00	0.00	
18,300.0	90.00	180.02	8,410.0	-10,500.9	2,005.2	10,689.9	0.00	0.00	0.00	
18,400.0	90.00	180.02	8,410.0	-10,600.9	2,005.2	10,788.3	0.00	0.00	0.00	
18,500.0	90.00	180.02	8,410.0	-10,700.9	2,005.1	10,886.7	0.00	0.00	0.00	
18,600.0	90.00	180.02	8,410.0	-10,800.9	2,005.1	10,985.2	0.00	0.00	0.00	
18,700.0	90.00	180.02	8,410.0	-10,900.9	2,005.1	11,083.6	0.00	0.00	0.00	
18,800.0	90.00	180.02	8,410.0	-11,000.9	2,005.0	11,182.0	0.00	0.00	0.00	
18,900.0	90.00	180.02	8,410.0	-11,100.9	2,005.0	11,280.4	0.00	0.00	0.00	
18,993.3	90.00	180.02	8,410.0	-11,194.1	2,004.9	11,372.3	0.00	0.00	0.00	

Design Targets									
Target Name	Dip Angle (°)	Dip Dir. (°)	TVD (usft)	+N/-S (usft)	+E/-W (usft)	Northing (usft)	Easting (usft)	Latitude	Longitude
LTP_PUDGE FED COM	90.00	359.66	8,410.0	-11,144.1	2,004.6	382,061.90	597,832.10	32° 3' 0.035 N	104° 1' 3.251 W
- hit/miss target									
- Shape									
- plan misses target center by 43.3usft at 18900.0usft MD (8410.0 TVD, -11100.9 N, 2005.0 E)									
- Circle (radius 50.0)									
POI 2_PUDGE FED CO	0.00	337.31	8,410.0	-6,365.9	2,006.6	386,840.11	597,834.10	32° 3' 47.323 N	104° 1' 3.065 W
- plan misses target center by 58.7usft at 14173.4usft MD (8410.0 TVD, -6378.1 N, 1949.2 E)									
- Rectangle (sides W100.0 H867.0 D20.0)									
POI 1_PUDGE FED CO	0.00	359.50	8,410.0	-5,566.0	1,672.2	387,640.05	597,499.69	32° 3' 55.249 N	104° 1' 6.924 W
- plan misses target center by 49.6usft at 13319.4usft MD (8410.0 TVD, -5556.0 N, 1720.8 E)									
- Rectangle (sides W100.0 H4,801.0 D20.0)									
FTP_PUDGE FED COM	0.00	0.00	8,410.0	-765.0	1,630.1	392,441.08	597,457.63	32° 4' 42.764 N	104° 1' 7.250 W
- plan misses target center by 153.6usft at 8600.0usft MD (8295.7 TVD, -867.5 N, 1631.6 E)									
- Circle (radius 50.0)									
PBHL_PUDGE FED CO	0.00	0.02	8,410.0	-11,194.1	2,004.9	382,011.91	597,832.42	32° 2' 59.541 N	104° 1' 3.249 W
- plan hits target center									
- Rectangle (sides W100.0 H4,828.0 D20.0)									

Casing Points					
Measured Depth (usft)	Vertical Depth (usft)	Name	Casing Diameter (")	Hole Diameter (")	
18,993.3	8,410.0	5-1/2" Production Casing	5-1/2	6	

Project: ATLAS PROSPECT (DBW)
Site: PUDGE FED COM PROJECT
Well: PUDGE FED COM 500H
Wellbore: OWB
Design: PWP0

SECTION DETAILS

MD	Inc	Azi	TVD	+N/-S	+E/-W	Dleg	TFace	VSect
0.0	0.00	0.00	0.0	0.0	0.0	0.00	0.00	0.0
1000.0	0.00	0.00	1000.0	0.0	0.0	0.00	0.00	0.0
1884.4	17.69	113.24	1870.5	-53.4	124.5	2.00	113.24	74.5
6385.9	17.69	113.24	6159.1	-593.1	1381.2	0.00	0.00	827.3
8154.8	0.00	0.00	7900.0	-700.0	1630.2	1.00	180.00	976.4
8187.3	0.00	0.00	7932.5	-700.0	1630.2	0.00	0.00	976.4
8937.3	90.00	179.50	8410.0	-1177.4	1634.3	12.00	179.50	1447.1
12792.6	90.00	179.50	8410.0	-5032.7	1668.0	0.00	0.00	5247.9
13757.6	90.00	160.20	8410.0	-5978.1	1837.2	2.00	-90.00	6208.4
14748.8	90.00	180.02	8410.0	-6949.6	2006.6	2.00	90.00	7194.5
18993.3	90.00	180.02	8410.0	-11194.1	2004.9	0.00	0.00	11372.3

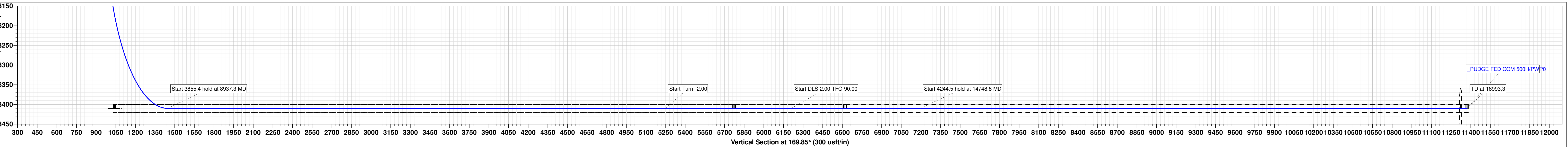
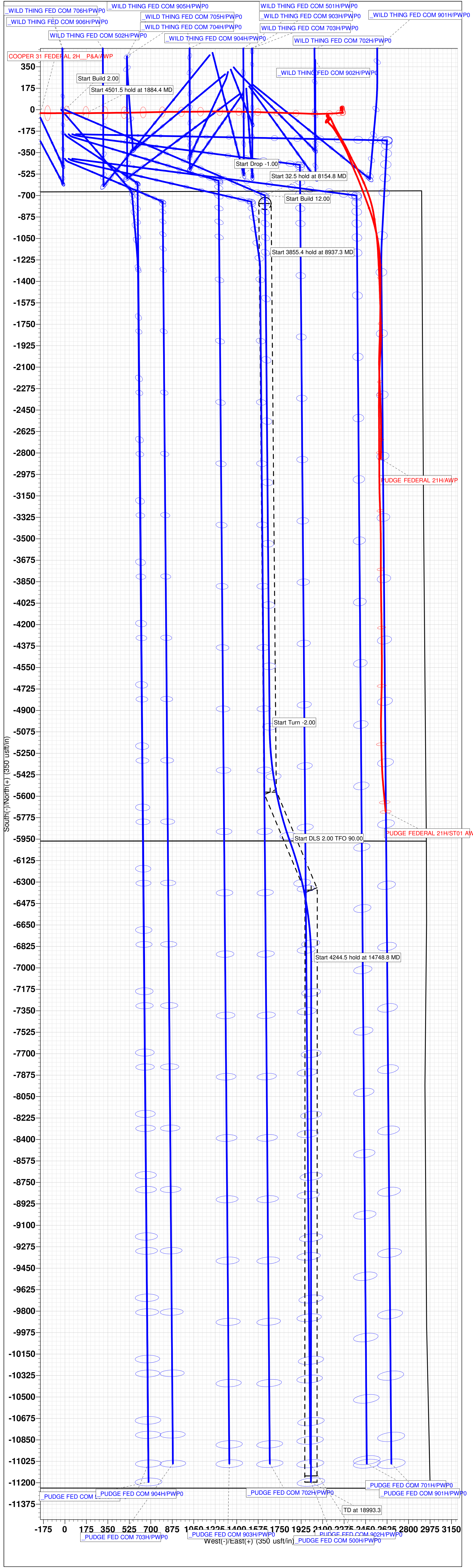
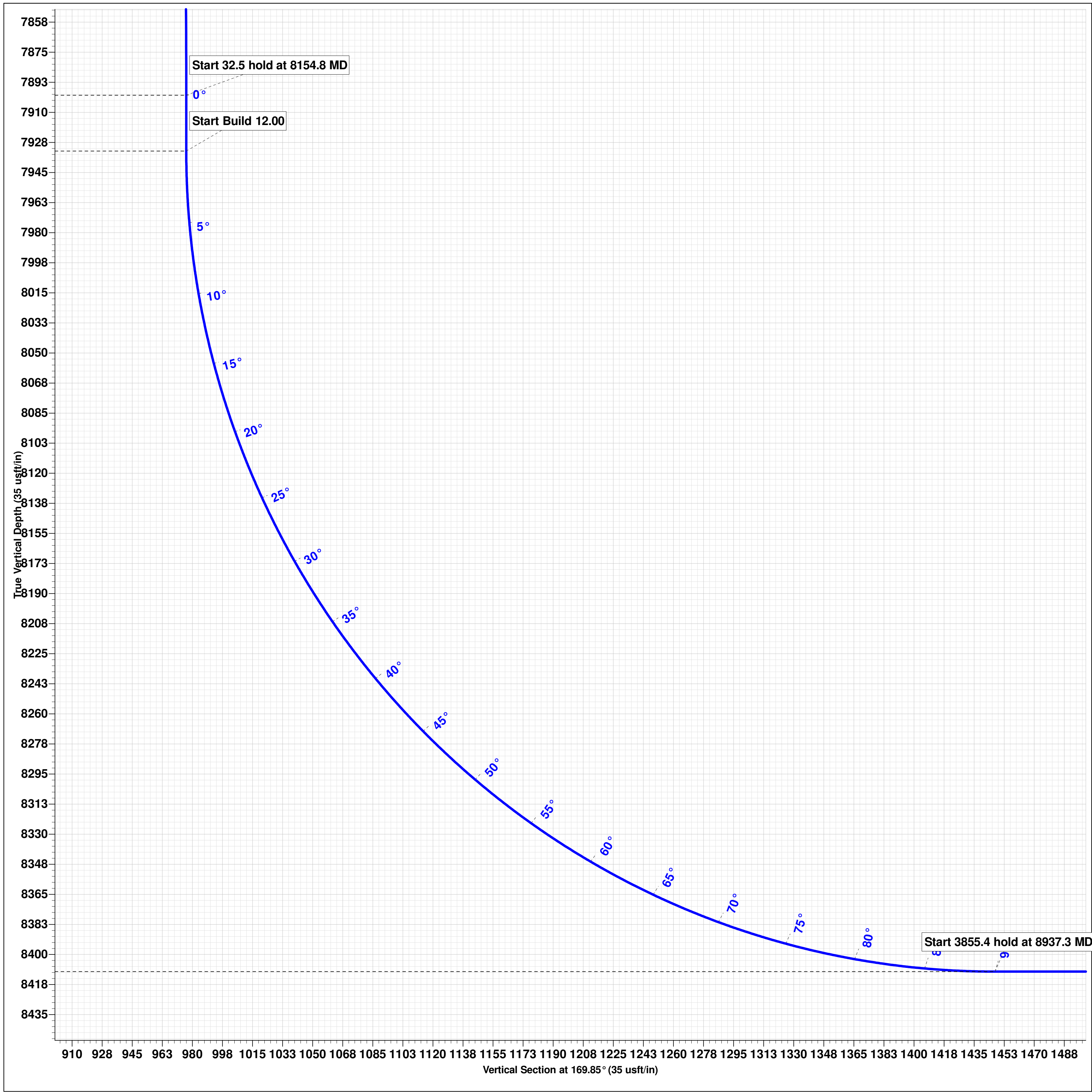
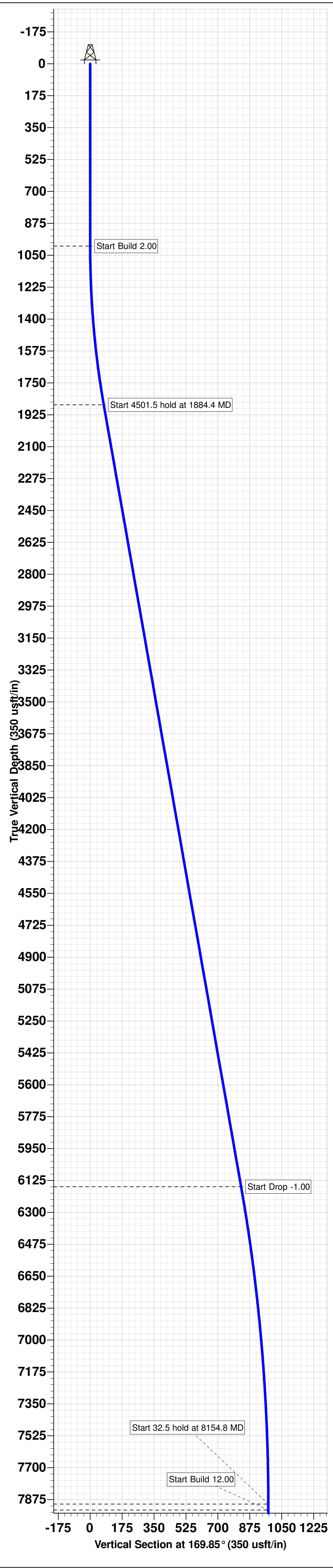

PECOS DISTRICT DRILLING CONDITIONS OF APPROVAL

OPERATOR'S NAME:	CONOCOPHILLIPS COMPANY
WELL NAME & NO.:	PUDGE FED COM 500H
LOCATION:	Section 31, T.25 S., R.29 E., NMP
COUNTY:	Eddy County, New Mexico

COA

H2S	<input checked="" type="radio"/> Yes	<input type="radio"/> No	
Potash	<input checked="" type="radio"/> None	<input type="radio"/> Secretary	<input type="radio"/> R-111-P
Cave/Karst Potential	<input type="radio"/> Low	<input checked="" type="radio"/> Medium	<input type="radio"/> High
Cave/Karst Potential	<input type="radio"/> Critical		
Variance	<input type="radio"/> None	<input checked="" type="radio"/> Flex Hose	<input type="radio"/> Other
Wellhead	<input type="radio"/> Conventional	<input checked="" type="radio"/> Multibowl	<input type="radio"/> Both
Wellhead Variance	<input type="radio"/> Diverter		
Other	<input type="checkbox"/> 4 String	<input type="checkbox"/> Capitan Reef	<input type="checkbox"/> WIPP
Other	<input checked="" type="checkbox"/> Fluid Filled	<input type="checkbox"/> Pilot Hole	<input type="checkbox"/> Open Annulus
Cementing	<input checked="" type="checkbox"/> Contingency Cement Squeeze	<input type="checkbox"/> EchoMeter	<input type="checkbox"/> Primary Cement Squeeze
Special Requirements	<input type="checkbox"/> Water Disposal	<input checked="" type="checkbox"/> COM	<input type="checkbox"/> Unit
Special Requirements	<input type="checkbox"/> Batch Sundry		
Special Requirements Variance	<input checked="" type="checkbox"/> Break Testing	<input checked="" type="checkbox"/> Offline Cementing	<input checked="" type="checkbox"/> Casing Clearance

A. HYDROGEN SULFIDE

A Hydrogen Sulfide (H2S) Drilling Plan shall be activated AT SPUD. As a result, the Hydrogen Sulfide area must meet 43 CFR part 3170 requirements, which includes equipment and personnel/public protection items. If Hydrogen Sulfide is encountered, please provide measured values and formations to the BLM.

B. CASING

Primary Casing Design:

1. The **10-3/4** inch surface casing shall be set at approximately **350 feet per BLM Geologist** (a minimum of 70 feet (Eddy County) into the Rustler Anhydrite, above the salt, and below usable fresh water) and cemented to the surface.
 - a. If cement does not circulate to the surface, the appropriate BLM office shall be notified and a temperature survey utilizing an electronic type temperature

survey with surface log readout will be used or a cement bond log shall be run to verify the top of the cement. Temperature survey will be run a minimum of six hours after pumping cement and ideally between 8-10 hours after completing the cement job.

- b. Wait on cement (WOC) time for a primary cement job will be a minimum of **8 hours** or 500 pounds compressive strength, whichever is greater. (This is to include the lead cement)
 - c. Wait on cement (WOC) time for a remedial job will be a minimum of 4 hours after bringing cement to surface or 500 pounds compressive strength, whichever is greater.
 - d. If cement falls back, remedial cementing will be done prior to drilling out that string.
2. **Keep casing full during run for collapse safety factor.** The minimum required fill of cement behind the **7-5/8** inch intermediate casing is:

- Cement to surface. If cement does not circulate see B.1.a, c-d above.
Wait on cement (WOC) time for a primary cement job is to include the lead cement slurry due to cave/karst or potash.
Cement excess is less than 25%, more cement is required if washout occurs. Adjust cement volume and excess based on a fluid caliper or similar method that reflects the as-drilled size of the wellbore.

- ❖ In Medium Cave/Karst Areas if cement does not circulate to surface on the first two casing strings, the cement on the 3rd casing string must come to surface.

Contingency Squeeze:

Operator has proposed to pump down 9-5/8" X 7-5/8" annulus. Operator must top out cement after the bradenhead squeeze and verify cement to surface. Operator can also check TOC with Echo-meter. CBL must be run from TD of the 7-5/8" casing to surface if confidence is lacking on the quality of the bradenhead squeeze cement job. Submit results to BLM.

Submit results to the BLM. No displacement fluid/wash out shall be utilized at the top of the cement slurry between second stage BH and top out. Operator must run one CBL per Well Pad.

If cement does not reach surface, the next casing string must come to surface.

Operator must use a limited flush fluid volume of 1 bbl following backside cementing procedures.

3. The minimum required fill of cement behind the **5-1/2** inch production casing is:

- Cement should tie-back at least **200 feet** into previous casing string. Operator shall provide method of verification.
- **Wait on cement (WOC) time for a primary cement job is to include the lead cement slurry due to cave/karst or potash.**

Contingency Casing Design:

- The **13-3/8** inch surface casing shall be set at approximately **350 feet per BLM Geologist** (a minimum of 70 feet (Eddy County) into the Rustler Anhydrite, above the salt, and below usable fresh water) and cemented to the surface.
 - If cement does not circulate to the surface, the appropriate BLM office shall be notified and a temperature survey utilizing an electronic type temperature survey with surface log readout will be used or a cement bond log shall be run to verify the top of the cement. Temperature survey will be run a minimum of six hours after pumping cement and ideally between 8-10 hours after completing the cement job.
 - Wait on cement (WOC) time for a primary cement job will be a minimum of **8 hours** or 500 pounds compressive strength, whichever is greater. (This is to include the lead cement)
 - Wait on cement (WOC) time for a remedial job will be a minimum of 4 hours after bringing cement to surface or 500 pounds compressive strength, whichever is greater.
 - If cement falls back, remedial cementing will be done prior to drilling out that string.
- Keep casing full during run for collapse safety factor.** The minimum required fill of cement behind the **9-5/8** inch intermediate casing is:
 - Cement to surface. If cement does not circulate see B.1.a, c-d above.
Wait on cement (WOC) time for a primary cement job is to include the lead cement slurry due to cave/karst or potash.
Cement excess is less than 25%, more cement is required if washout occurs. Adjust cement volume and excess based on a fluid caliper or similar method that reflects the as-drilled size of the wellbore.

❖ In Medium Cave/Karst Areas if cement does not circulate to surface on the first two casing strings, the cement on the 3rd casing string must come to surface.
- Keep casing full during run for collapse safety factor.** The minimum required fill of cement behind the **7-5/8** inch intermediate liner is:
 - Cement should tie-back **100 feet** into the previous casing. Operator shall provide method of verification.
Wait on cement (WOC) time for a primary cement job is to include the lead cement slurry due to cave/karst or potash.

Contingency Squeeze:

Operator has proposed to pump down 9-5/8" X 7-5/8" annulus. Operator must top out cement after the bradenhead squeeze and verify cement to surface. Operator can also check TOC with Echo-meter. CBL must be run from TD of the 7-5/8" casing to surface if confidence is lacking on the quality of the bradenhead squeeze cement job. Submit results to BLM.

Submit results to the BLM. No displacement fluid/wash out shall be utilized at the top of the cement slurry between second stage BH and top out. Operator must run one CBL per Well Pad.

If cement does not reach surface, the next casing string must come to surface.

Operator must use a limited flush fluid volume of 1 bbl following backside cementing procedures.

7. The minimum required fill of cement behind the 5-1/2 inch production casing is:

- Cement should tie-back at least **200 feet** into previous casing string. Operator shall provide method of verification.
- **Wait on cement (WOC) time for a primary cement job is to include the lead cement slurry due to cave/karst or potash.**

C. PRESSURE CONTROL

1. Variance approved to use flex line from BOP to choke manifold. Manufacturer's specification to be readily available. No external damage to flex line. Flex line to be installed as straight as possible (no hard bends).'
2. Operator has proposed a multi-bowl wellhead assembly. This assembly will only be tested when installed on the **10-3/4 inch** surface casing. Minimum working pressure of the blowout preventer (BOP) and related equipment (BOPE) required for drilling below the surface casing shoe shall be **10,000 (10M) psi. Variance is approved to use a 5000 (5M) Annular which shall be tested to 3500 (70% Working Pressure) psi.**
 - a. Wellhead shall be installed by manufacturer's representatives, submit documentation with subsequent sundry.
 - b. If the welding is performed by a third party, the manufacturer's representative shall monitor the temperature to verify that it does not exceed the maximum temperature of the seal.
 - c. Manufacturer representative shall install the test plug for the initial BOP test.
 - d. If the cement does not circulate and one inch operations would have been possible with a standard wellhead, the well head shall be cut off, cementing operations performed and another wellhead installed.

- e. Whenever any seal subject to test pressure is broken, all the tests in OOGO2.III.A.2.i must be followed.

D. SPECIAL REQUIREMENT (S)

Communitization Agreement

- The operator will submit a Communitization Agreement to the Santa Fe Office, 301 Dinosaur Trail Santa Fe, New Mexico 87508, at least 90 days before the anticipated date of first production from a well subject to a spacing order issued by the New Mexico Oil Conservation Division. The Communitization Agreement will include the signatures of all working interest owners in all Federal and Indian leases subject to the Communitization Agreement (i.e., operating rights owners and lessees of record), or certification that the operator has obtained the written signatures of all such owners and will make those signatures available to the BLM immediately upon request.
- The operator will submit an as-drilled survey well plat of the well completion, but are not limited to, those specified in Onshore Order 1 and 2.
- If the operator does not comply with this condition of approval, the BLM may take enforcement actions that include, but are not limited to, those specified in 43 CFR 3163.1.
- In addition, the well sign shall include the surface and bottom hole lease numbers. When the Communitization Agreement number is known, it shall also be on the sign.

(Note: For a minimum 5M BOPE or less (Utilizing a 10M BOPE system)

BOPE Break Testing Variance

- BOPE Break Testing is ONLY permitted for 5M BOPE or less. **(Annular preventer must be tested to a minimum of 70% of BOPE working pressure and shall be higher than the MASP)**
- BOPE Break Testing is NOT permitted to drilling the production hole section.
- Variance only pertains to the intermediate hole-sections and no deeper than the Bone Springs formation.
- While in transfer between wells, the BOPE shall be secured by the hydraulic carrier or cradle.
- Any well control event while drilling require notification to the BLM Petroleum Engineer **(575-706-2779)** prior to the commencement of any BOPE Break Testing operations.
- A full BOPE test is required prior to drilling the first deep intermediate hole section. If any subsequent hole interval is deeper than the first, a full BOPE test will be required. (200' TVD tolerance between intermediate shoes is allowable).
- The BLM is to be contacted (575-361-2822 Eddy County) 4 hours prior to BOPE tests.
- As a minimum, a full BOPE test shall be performed at 21-day intervals.
- In the event any repairs or replacement of the BOPE is required, the BOPE shall test as per Onshore Oil and Gas Order No. 2.
- If in the event break testing is not utilized, then a full BOPE test would be conducted.

Casing Clearance:

- The W441 connection should tie back 500'+ into the W513 intermediate casing for clearance overlap.

Operator shall clean up cycles until wellbore is clear of cuttings and any large debris, ensure cutting sizes are adequate "coffee ground or less" before cementing.

Offline Cementing:

Contact the BLM prior to the commencement of any offline cementing procedure.

GENERAL REQUIREMENTS

The BLM is to be notified in advance for a representative to witness:

- a. Spudding well (minimum of 24 hours)
- b. Setting and/or Cementing of all casing strings (minimum of 4 hours)
- c. BOPE tests (minimum of 4 hours)

☒ Eddy County

EMAIL or call the Carlsbad Field Office, 620 East Greene St., Carlsbad, NM 88220,
BLM_NM_CFO_DrillingNotifications@BLM.GOV
(575) 361-2822

☒ Lea County

Call the Hobbs Field Station, 414 West Taylor, Hobbs NM 88240,
(575) 689-5981

1. Unless the production casing has been run and cemented or the well has been properly plugged, the drilling rig shall not be removed from over the hole without prior approval.
 - a. In the event the operator has proposed to drill multiple wells utilizing a skid/walking rig. Operator shall secure the wellbore on the current well, after installing and testing the wellhead, by installing a blind flange of like pressure rating to the wellhead and a pressure gauge that can be monitored while drilling is performed on the other well(s).
 - b. When the operator proposes to set surface casing with Spudder Rig
 - i. Notify the BLM when moving in and removing the Spudder Rig.
 - ii. Notify the BLM when moving in the 2nd Rig. Rig to be moved in within 90 days of notification that Spudder Rig has left the location.

- iii. BOP/BOPE test to be conducted per **43 CFR 3172** as soon as 2nd Rig is rigged up on well.
2. Floor controls are required for 3M or Greater systems. These controls will be on the rig floor, unobstructed, readily accessible to the driller and will be operational at all times during drilling and/or completion activities. Rig floor is defined as the area immediately around the rotary table; the area immediately above the substructure on which the draw works are located, this does not include the dog house or stairway area.
3. For intervals in which cement to surface is required, cement to surface should be verified with a visual check and density or pH check to differentiate cement from spacer and drilling mud. The results should be documented in the driller's log and daily reports.

A. CASING

1. Changes to the approved APD casing program need prior approval if the items substituted are of lesser grade or different casing size or are Non-API. The Operator can exchange the components of the proposal with that of superior strength (i.e. changing from J-55 to N-80, or from 36# to 40#). Changes to the approved cement program need prior approval if the altered cement plan has less volume or strength or if the changes are substantial (i.e. Multistage tool, ECP, etc.). The initial wellhead installed on the well will remain on the well with spools used as needed.
2. Wait on cement (WOC) for Potash Areas: After cementing but before commencing any tests, the casing string shall stand cemented under pressure until both of the following conditions have been met: 1) cement reaches a minimum compressive strength of 500 psi for all cement blends of both lead and tail cement, 2) until cement has been in place at least 8 hours. WOC time will be recorded in the driller's log. The casing integrity test can be done (prior to the cement setting up) immediately after bumping the plug.
3. Wait on cement (WOC) for Water Basin: After cementing but before commencing any tests, the casing string shall stand cemented under pressure until both of the following conditions have been met: 1) cement reaches a minimum compressive strength of 500 psi at the shoe, 2) until cement has been in place at least 8 hours. WOC time will be recorded in the driller's log. See individual casing strings for details regarding lead cement slurry requirements. The casing integrity test can be done (prior to the cement setting up) immediately after bumping the plug.
4. Provide compressive strengths including hours to reach required 500 pounds compressive strength prior to cementing each casing string. Have

well specific cement details onsite prior to pumping the cement for each casing string.

5. No pea gravel permitted for remedial or fall back remedial without prior authorization from the BLM engineer.
6. On that portion of any well approved for a 5M BOPE system or greater, a pressure integrity test of each casing shoe shall be performed. Formation at the shoe shall be tested to a minimum of the mud weight equivalent anticipated to control the formation pressure to the next casing depth or at total depth of the well. This test shall be performed before drilling more than 20 feet of new hole.
7. If hardband drill pipe is rotated inside casing, returns will be monitored for metal. If metal is found in samples, drill pipe will be pulled and rubber protectors which have a larger diameter than the tool joints of the drill pipe will be installed prior to continuing drilling operations.
8. Whenever a casing string is cemented in the R-111-Q potash area, the NMOCD requirements shall be followed.

B. PRESSURE CONTROL

1. All blowout preventer (BOP) and related equipment (BOPE) shall comply with well control requirements as described in **43 CFR 3172**.
2. If a variance is approved for a flexible hose to be installed from the BOP to the choke manifold, the following requirements apply: The flex line must meet the requirements of API 16C. Check condition of flexible line from BOP to choke manifold, replace if exterior is damaged or if line fails test. Line to be as straight as possible with no hard bends and is to be anchored according to Manufacturer's requirements. The flexible hose can be exchanged with a hose of equal size and equal or greater pressure rating. Anchor requirements, specification sheet and hydrostatic pressure test certification matching the hose in service, to be onsite for review. These documents shall be posted in the company man's trailer and on the rig floor.
3. 5M or higher system requires an HCR valve, remote kill line and annular to match. The remote kill line is to be installed prior to testing the system and tested to stack pressure.
4. If the operator has proposed a multi-bowl wellhead assembly in the APD. The following requirements must be met:
 - i. Wellhead shall be installed by manufacturer's representatives, submit documentation with subsequent sundry.

- ii. If the welding is performed by a third party, the manufacturer's representative shall monitor the temperature to verify that it does not exceed the maximum temperature of the seal.
 - iii. Manufacturer representative shall install the test plug for the initial BOP test.
 - iv. Whenever any seal subject to test pressure is broken, all the tests in 43 CFR 3172.6(b)(9) must be followed.
 - v. If the cement does not circulate and one inch operations would have been possible with a standard wellhead, the well head shall be cut off, cementing operations performed and another wellhead installed.
5. The appropriate BLM office shall be notified a minimum of 4 hours in advance for a representative to witness the tests.
- i. In a water basin, for all casing strings utilizing slips, these are to be set as soon as the crew and rig are ready and any fallback cement remediation has been done. The casing cut-off and BOP installation can be initiated four hours after installing the slips, which will be approximately six hours after bumping the plug. For those casing strings not using slips, the minimum wait time before cut-off is eight hours after bumping the plug. BOP/BOPE testing can begin after cut-off or once cement reaches 500 psi compressive strength (including lead cement), whichever is greater. However, if the float does not hold, cut-off cannot be initiated until cement reaches 500 psi compressive strength (including lead when specified).
 - ii. In potash areas, for all casing strings utilizing slips, these are to be set as soon as the crew and rig are ready and any fallback cement remediation has been done. For all casing strings, casing cut-off and BOP installation can be initiated at twelve hours after bumping the cement plug. The BOPE test can be initiated after bumping the cement plug with the casing valve open. (only applies to single stage cement jobs, prior to the cement setting up.)
 - iii. The tests shall be done by an independent service company utilizing a test plug not a cup or J-packer and can be initiated immediately with the casing valve open. The operator also has the option of utilizing an independent tester to test without a plug (i.e. against the casing) pursuant to **43 CFR 3172** with the pressure not to exceed 70% of the burst rating for the casing. Any test against the casing must meet the WOC time for 8 hours or 500 pounds

- compressive strength, whichever is greater, prior to initiating the test (see casing segment as lead cement may be critical item).
- iv. The test shall be run on a 5000 psi chart for a 2-3M BOP/BOP, on a 10000 psi chart for a 5M BOP/BOPE and on a 15000 psi chart for a 10M BOP/BOPE. If a linear chart is used, it shall be a one hour chart. A circular chart shall have a maximum 2 hour clock. If a twelve hour or twenty-four hour chart is used, tester shall make a notation that it is run with a two hour clock.
 - v. The results of the test shall be reported to the appropriate BLM office.
 - vi. All tests are required to be recorded on a calibrated test chart. A copy of the BOP/BOPE test chart and a copy of independent service company test will be submitted to the appropriate BLM office.
 - vii. The BOP/BOPE test shall include a low pressure test from 250 to 300 psi. The test will be held for a minimum of 10 minutes if test is done with a test plug and 30 minutes without a test plug. This test shall be performed prior to the test at full stack pressure.
 - viii. BOP/BOPE must be tested by an independent service company within 500 feet of the top of the Wolfcamp formation if the time between the setting of the intermediate casing and reaching this depth exceeds 20 days. This test does not exclude the test prior to drilling out the casing shoe as per **43 CFR 3172**.

C. DRILLING MUD

Mud system monitoring equipment, with derrick floor indicators and visual and audio alarms, shall be operating before drilling into the Wolfcamp formation, and shall be used until production casing is run and cemented.

D. WASTE MATERIAL AND FLUIDS

All waste (i.e. drilling fluids, trash, salts, chemicals, sewage, gray water, etc.) created as a result of drilling operations and completion operations shall be safely contained and disposed of properly at a waste disposal facility. No waste material or fluid shall be disposed of on the well location or surrounding area. Porto-johns and trash containers will be on-location during fracturing operations or any other crew-intensive operations.

JS 4/9/2025

COG OPERATING LLC
HYDROGEN SULFIDE DRILLING OPERATIONS PLAN

1. HYDROGEN SULFIDE TRAINING

All personnel, whether regularly assigned, contracted, or employed on an unscheduled basis, will receive training from a qualified instructor in the following areas prior to commencing drilling operations on this well:

- a. The hazards and characteristics of hydrogen sulfide (H₂S).
- b. The proper use and maintenance of personal protective equipment and life support systems.
- c. The proper use of H₂S detectors, alarms, warning systems, briefing areas, evacuation procedures, and prevailing winds.
- d. The proper techniques for first aid and rescue procedures.

In addition, supervisory personnel will be trained in the following areas:

- a. The effects of H₂S on metal components. If high tensile tubulars are to be used, personnel will be trained in their special maintenance requirements.
- b. Corrective action and shut-in procedures when drilling or reworking a well and blowout prevention and well control procedures.
- c. The contents and requirements of the H₂S Drilling Operations Plan and the Public Protection Plan.

There will be an initial training session just prior to encountering a known or probable H₂S zone (within 3 days or 500 feet) and weekly H₂S and well control drills for all personnel in each crew. The initial training session shall include a review of the site specific H₂S Drilling Operations Plan and the Public Protection Plan. This plan shall be available at the well site. All personnel will be required to carry documentation that they have received the proper training.

2. H₂S SAFETY EQUIPMENT AND SYSTEMS

Note: All H₂S safety equipment and systems will be installed, tested, and operational when drilling reaches a depth of 500 feet above, or three days prior to penetrating the first zone containing or reasonably expected to contain H₂S. If H₂S greater than 100 ppm is encountered in the gas stream we will shut in and install H₂S equipment.

- a. Well Control Equipment:
 - Flare line.
 - Choke manifold with remotely operated choke.
 - Blind rams and pipe rams to accommodate all pipe sizes with properly sized closing unit.
 - Auxiliary equipment to include: annular preventer, mud-gas separator, rotating head.

- b. Protective equipment for essential personnel:
Mark II Surviveair 30-minute units located in the dog house and at briefing areas.
- c. H2S detection and monitoring equipment:
2 - portable H2S monitor positioned on location for best coverage and response. These units have warning lights and audible sirens when H2S levels of 20 ppm are reached.
- d. Visual warning systems:
Caution/Danger signs shall be posted on roads providing direct access to location. Signs will be painted a high visibility yellow with black lettering of sufficient size to be readable at a reasonable distance from the immediate location. Bilingual signs will be used, when appropriate. See example attached.
- e. Mud Program:
The mud program has been designed to minimize the volume of H2S circulated to the surface.
- f. Metallurgy:
All drill strings, casings, tubing, wellhead, blowout preventers, drilling spool, kill lines, choke manifold and lines, and valves shall be suitable for H2S service.
- g. Communication:
Company vehicles equipped with cellular telephone.

COG OPERATING LLC has conducted a review to determine if an H2S contingency plan is required for the above referenced well. We were able to conclude that any potential hazardous volume would be minimal. H2S concentrations of wells in this area from surface to TD are low enough; therefore, we do not believe that an H2S contingency plan is necessary.

W A R N I N G

**YOU ARE ENTERING AN H₂S AREA
AUTHORIZED PERSONNEL ONLY**

- 1. BEARDS OR CONTACT LENSES NOT ALLOWED***
- 2. HARD HATS REQUIRED***
- 3. SMOKING IN DESIGNATED AREAS ONLY***
- 4. BE WIND CONSCIOUS AT ALL TIMES***
- 5. CK WITH COG OPERATING LLC FOREMAN AT MAIN OFFICE***

COG OPERATING LLC

1-575-748-6940

EMERGENCY CALL LIST

OFFICE

COG OPERATING LLC OFFICE	575-748-6940
CHAD GREGORY	432-894-5590

EMERGENCY RESPONSE NUMBERS

OFFICE

STATE POLICE	575-748-9718
EDDY COUNTY SHERIFF	575-746-2701
EMERGENCY MEDICAL SERVICES (AMBULANCE)	911 or 575-746-2701
EDDY COUNTY EMERGENCY MANAGEMENT (HARRY BURGESS)	575-887-9511
STATE EMERGENCY RESPONSE CENTER (SERC)	575-476-9620
CARLSBAD POLICE DEPARTMENT	575-885-2111
CARLSBAD FIRE DEPARTMENT	575-885-3125
NEW MEXICO OIL CONSERVATION DIVISION	575-748-1283
INDIAN FIRE & SAFETY	800-530-8693
HALLIBURTON SERVICES	800-844-8451

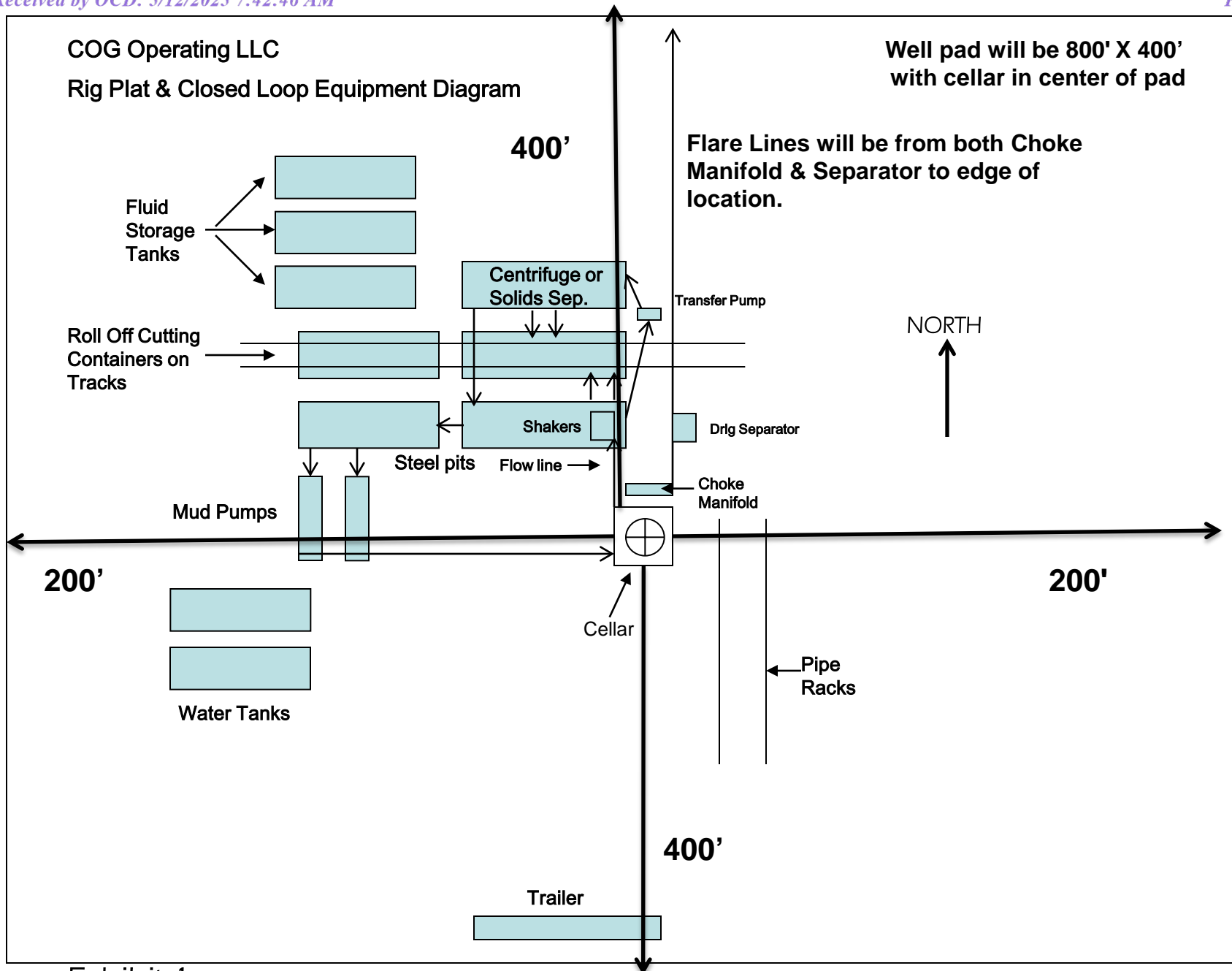

Exhibit 1

ConocoPhillips Company - PUDGE FED COM 500H

1. Geologic Formations

TVD of target	8,410' EOL	Pilot hole depth	NA
MD at TD:	18,993'	Deepest expected fresh water:	0'

Formation	Depth (TVD) from KB	Water/Mineral Bearing/ Target Zone?	Hazards*
Quaternary Fill	Surface	Water	
Rustler	106	Water	
Top of Salt	373	Salt	
Base of Salt	2571	Salt	
Lamar	2773	Salt Water	
Bell Canyon	2820	Salt Water	
Cherry Canyon	3651	Oil/Gas	
Brushy Canyon	4919	Oil/Gas	
Bone Spring	6512	Oil/Gas	
1st Bone Spring Sand	7463	Oil/Gas	
2nd Bone Spring Sand	8090	Target	
3rd Bone Spring Sand	0	Not Penetrated	
Wolfcamp	0	Not Penetrated	
Wolfcamp A	0	Not Penetrated	
Wolfcamp B	0	Not Penetrated	

2. Casing Program

Hole Size	Casing Interval		Csg. Size	Weight (lbs)	Grade	Conn.	SF Collapse	SF Burst	SF Body	SF Joint
	From	To								
14.75"	0	230	10.75"	45.5	J55	BTC	19.86	1.22	68.32	76.06
9.875"	0	7000	7.625"	29.7	L80-ICY	BTC	1.62	1.45	3.49	3.53
8.750"	7000	8087	7.625"	29.7	P110-ICY	W513	1.75	2.19	4.45	2.67
6.75"	0	7887	5.5"	23	P110-CY	BTC	2.63	3.06	4.02	4.02
6.75"	7887	18,993	5.5"	23	P110-CY	W441	2.46	2.87	3.77	3.42
BLM Minimum Safety Factor							1.125	1	1.6 Dry 1.8 Wet	1.6 Dry 1.8 Wet

2b. Contingency Casing Program

Hole Size	Casing Interval		Csg. Size	Weight (lbs)	Grade	Conn.	SF Collapse	SF Burst	SF Body	SF Joint
	From	To								
17.50"	0	230	13.375"	54.5	J55	BTC	10.74	2.43	68.05	72.52
12.25"	0	2680	9.625"	40	L80-IC	BTC	2.78	1.82	8.54	8.83
8.75"	2480	8087	7.625"	29.7	P110-ICY	W513	1.75	2.19	4.45	2.67
6.75"	0	7887	5.5"	23	P110-CY	BTC	2.63	3.06	4.02	4.02
6.75"	7887	18,993	5.5"	23	P110-CY	W441	2.46	2.87	3.77	3.42
BLM Minimum Safety Factor							1.125	1	1.6 Dry 1.8 Wet	1.6 Dry 1.8 Wet

Intermediate casing will be kept at least 1/3 full while running casing to mitigate collapse. Surface burst based on 0.7 frac gradient at the shoe with Gas Gradient 0.1 psi/ft to surface and

All casing strings will be tested in accordance with 43 CFR Part 3170 Subpart 3172

Contingency program will be run if large water flows are encountered.

The 5 1/2" W441 casing will be run back 200' into the intermediate casing to ensure the coupling OD clearance is greater than .422" for the cement bond tie in.

September 25, 2024

1

ConocoPhillips Company - PUDGE FED COM 500H

	Y or N
Is casing new? If used, attach certification as required in Onshore Order #1	Y
Does casing meet API specifications? If no, attach casing specification sheet.	Y
Is premium or uncommon casing planned? If yes attach casing specification sheet.	Y
Does the above casing design meet or exceed BLM's minimum standards? If not provide justification (loading assumptions, casing design criteria).	Y
Will the intermediate pipe be kept at a minimum 1/3 fluid filled to avoid approaching the collapse pressure rating of the casing?	Y
Is well located within Capitan Reef?	N
If yes, does production casing cement tie back a minimum of 50' above the Reef?	
Is well within the designated 4 string boundary?	
Is well located in SOPA but not in R-111-P?	N
If yes, are the first 2 strings cemented to surface and 3 rd string cement tied back 500' into previous casing?	
Is well located in R-111-P and SOPA?	N
If yes, are the first three strings cemented to surface?	
Is 2 nd string set 100' to 600' below the base of salt?	
Is well located in high Cave/Karst?	N
If yes, are there two strings cemented to surface?	
(For 2 string wells) If yes, is there a contingency casing if lost circulation occurs?	
Is well located in critical Cave/Karst?	N
If yes, are there three strings cemented to surface?	

ConocoPhillips Company - PUDGE FED COM 500H

3. Cementing Program

Casing	# Sk	Wt. lb/ gal	Yld ft3/ sack	H ₂ O gal/sk	500# Comp. Strength (hours)	Slurry Description
Surf.	110	12.8	1.75	9	12	Lead: Class C + 4% Gel + 1% CaCl ₂
	250	14.8	1.34	6.34	8	Tail: Class C + 2% CaCl ₂
Inter. Stage 1	640	10.3	3.3	22	24	Halliburton tuned light
	250	14.8	1.35	6.6	8	Tail: Class H
Prod	500	12.5	1.48	10.7	72	Lead: 50:50:10 H Blend
	840	13.2	1.34	5.7	19	Tail: 50:50:2 Class H Blend

If losses are encountered in the intermediate section a DV/ECP tool will be run ~50' above the Lamar Lime top, cement will be adjusted accordingly if this contingency is necessary.

Volumes Subject to Observed Hole Conditions and/or Fluid Caliper Results

Lab reports with the 500 psi compressive strength time for the cement will be onsite for review.

Casing String	TOC	% Excess
Surface	0'	50%
1 st Intermediate	0'	50%
Production	7,587'	20% OH in Lateral (KOP to EOL)

3b. Contingency Cementing Program

Casing	# Sk	Wt. lb/ gal	Yld ft3/ sack	H ₂ O gal/sk	500# Comp. Strength (hours)	Slurry Description
Surf.	140	13.5	1.75	9	12	Lead: Class C + 4% Gel + 1% CaCl ₂
	250	14.8	1.34	6.34	8	Tail: Class C + 2% CaCl ₂
Int. #1	310	12.8	1.75	9.21	12	Lead: Class C + 4% Gel + 1% CaCl ₂
	390	14.8	1.35	6.6	8	Tail: Class C + 2% CaCl ₂
Inter. #2 (Liner)	200	10.5	3.3	22	24	Tuned light
	90	14.8	1.35	6.6	8	Tail: Class H
Prod	500	12.5	1.48	10.7	72	Lead: 50:50:10 H Blend
	840	13.2	1.34	5.7	19	Tail: 50:50:2 Class H Blend

Contingency program will be run if large water flows are encountered.

Casing String	TOC	% Excess
Surface	0'	50%
1 st Intermediate	0'	50%
2 nd Intermediate	2,480'	20%
Production	7,837'	20% OH in Lateral (KOP to EOL)

ConocoPhillips Company - PUDGE FED COM 500H

4. Pressure Control Equipment

N	A variance is requested for the use of a diverter on the surface casing. See attached for schematic.
Y	A variance is requested for the use of BOPE break testing on intermediate skids (in accordance with the 30 day full BOPE test requirements).

BOP installed and tested before drilling which hole?	Size?	Min. Required WP	Type	x	Tested to:
12-1/4" or 9-7/8"	13-5/8"	5M	Annular	x	2500psi
			Blind Ram	x	5000psi
			Pipe Ram	x	
			Double Ram	x	
			Other*		
6-3/4"	13-5/8"	10M	5M Annular	x	5000psi
			Blind Ram	x	10000psi
			Pipe Ram	x	
			Double Ram	x	
			Other*		

BOP/BOPE will be tested by an independent service company to 250 psi low and the high pressure indicated above per 43 CFR Part 3170 Subpart 3172 requirements. The System may be upgraded to a higher pressure but still tested to the working pressure listed in the table above. If the system is upgraded all the components installed will be functional and tested.

Pipe rams will be operationally checked each 24 hour period. Blind rams will be operationally checked on each trip out of the hole. These checks will be noted on the daily tour sheets. Other accessories to the BOP equipment will include a Kelly cock and floor safety valve (inside BOP) and choke lines and choke manifold. See attached schematics.

Y	Formation integrity test will be performed per Onshore Order #2. On Exploratory wells or on that portion of any well approved for a 5M BOPE system or greater, a pressure integrity test of each casing shoe shall be performed. Will be tested in accordance with 43 CFR Part 3170 Subpart 3172.
Y	A variance is requested for the use of a flexible choke line from the BOP to Choke Manifold. See attached for specs and hydrostatic test chart.
N	Are anchors required by manufacturer?
Y	A multibowl wellhead is being used. The BOP will be tested per 43 CFR Part 3170 Subpart 3172 after installation on the surface casing which will cover testing requirements for a maximum of 30 days. If any seal subject to test pressure is broken the system must be tested.

ConocoPhillips Company - PUDGE FED COM 500H

5. Mud Program

Depth		Type	Weight (ppg)	Viscosity	Water Loss
From	To				
0	Surf. Shoe	FW Gel	8.6 - 8.8	28-34	N/C
Surf csg	7-5/8" Int shoe	Brine Diesel Emulsion	8.4 - 10	28-34	N/C
7-5/8" Int shoe	Lateral TD	OBM	9.6 - 13.5	35-45	<20

Sufficient mud materials to maintain mud properties and meet minimum lost circulation and weight increase requirements will be kept on location at all times.

What will be used to monitor the loss or gain of fluid?	PVT/Pason/Visual Monitoring
---	-----------------------------

5b. Contingency Mud Program

Depth		Type	Weight (ppg)	Viscosity	Water Loss
From	To				
0	Surf. Shoe	FW Gel	8.6 - 8.8	28-34	N/C
Surf csg	9-5/8" Int shoe	Brine	8.4 - 10	28-34	N/C
9-5/8" Int shoe	7-5/8" Int shoe	Brine	8.4 - 10	28-34	N/C
7-5/8" Int shoe	Lateral TD	OBM	9.6 - 13.5	35-45	<20

6. Logging and Testing Procedures

Logging, Coring and Testing.	
Y	Will run GR/CNL from TD to surface (horizontal well – vertical portion of hole). Stated logs run will be in the Completion Report and submitted to the BLM.
Y	No Logs are planned based on well control or offset log information.
N	Drill stem test? If yes, explain.
N	Coring? If yes, explain.

Additional logs planned		Interval
N	Resistivity	Pilot Hole TD to ICP
N	Density	Pilot Hole TD to ICP
Y	CBL	Production casing (If cement not circulated to surface)
Y	Mud log	Intermediate shoe to TD
N	PEX	

ConocoPhillips Company - PUDGE FED COM 500H**7. Drilling Conditions**

Condition	Specify what type and where?
BH Pressure at deepest TVD	5905 psi at 8410' TVD
Abnormal Temperature	NO 145 Deg. F.

No abnormal pressure or temperature conditions are anticipated. Sufficient mud materials to maintain mud properties and weight increase requirements will be kept on location at all times.

Sufficient supplies of Paper/LCM for periodic sweeps to control seepage and losses will be maintained on location.

Hydrogen Sulfide (H₂S) monitors will be installed prior to drilling out the surface shoe. If H₂S is detected in concentrations greater than 100 ppm, the operator will comply with the provisions of 43 CFR Part 3170 Subpart 3176. If Hydrogen Sulfide is encountered, measured values and formations will be provided to the BLM.

N H₂S is present

Y H₂S Plan attached

8. Other Facets of Operation

Y	Is it a walking operation?
Y	Is casing pre-set?

x	H ₂ S Plan.
x	BOP & Choke Schematics.
x	Directional Plan

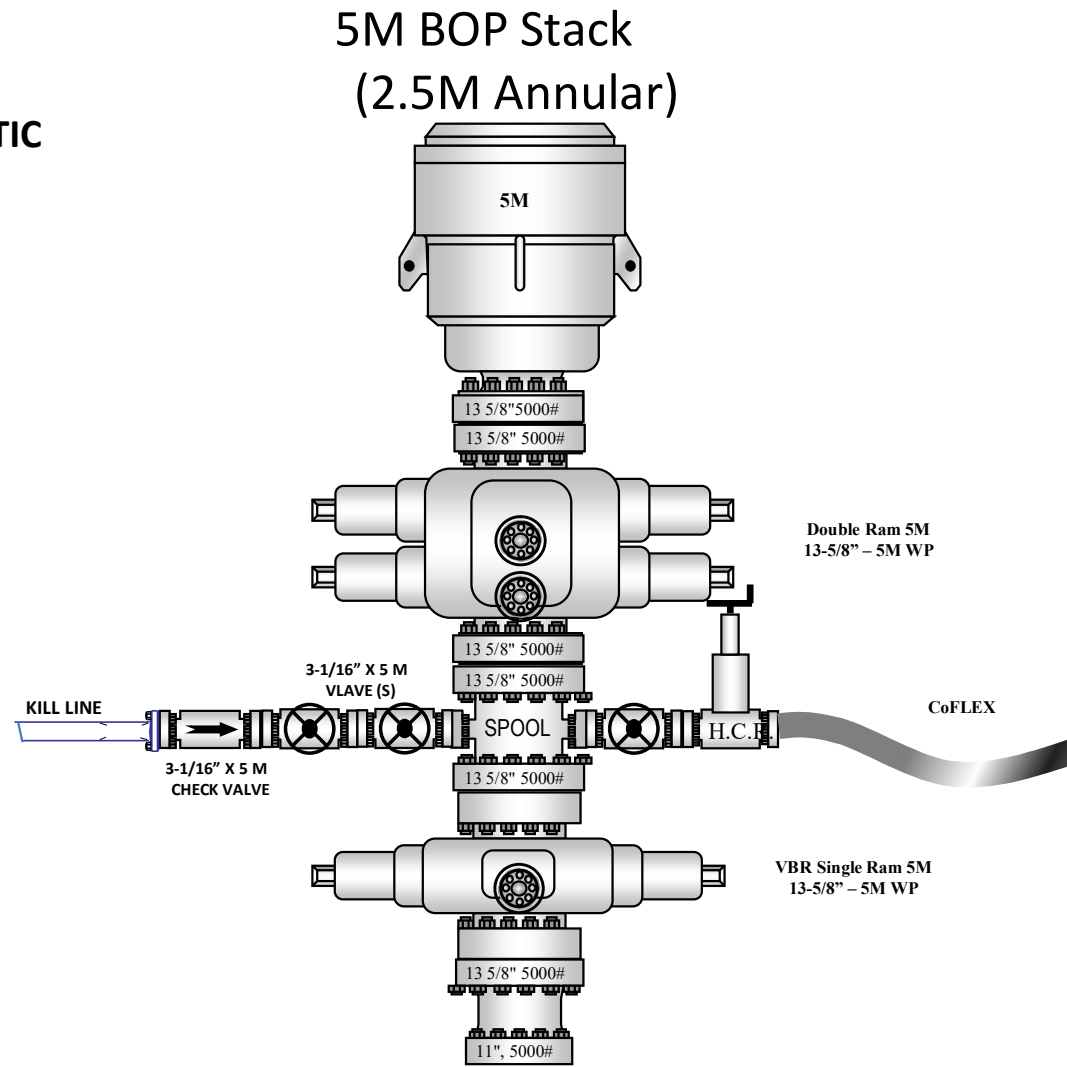
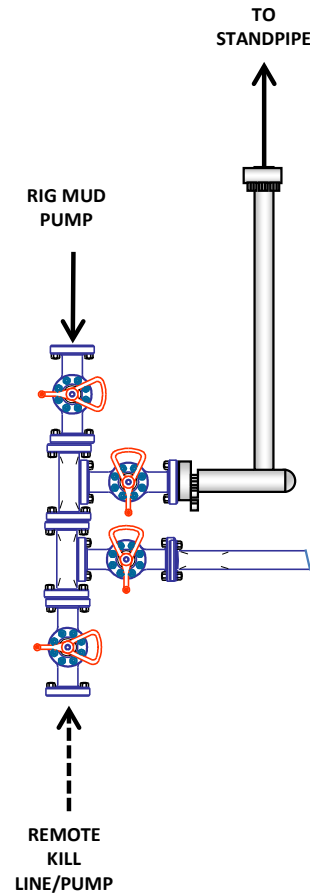
5M BOP Stack**10M REMOTE KILL SCHEMATIC**

5M Choke Manifold Equipment (WITH MGS + CLOSED LOOP)

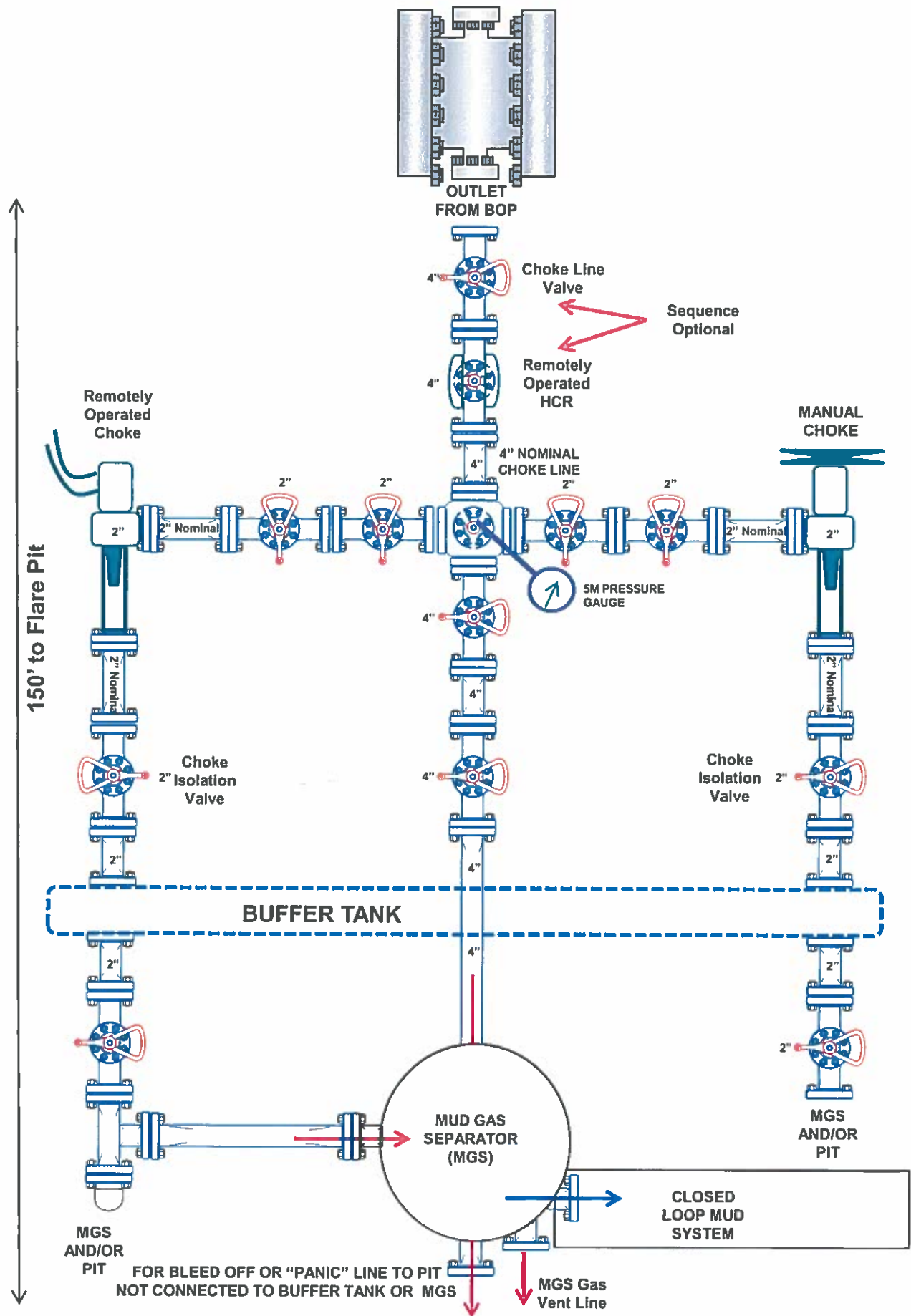

10M REMOTE KILL SCHEMATIC

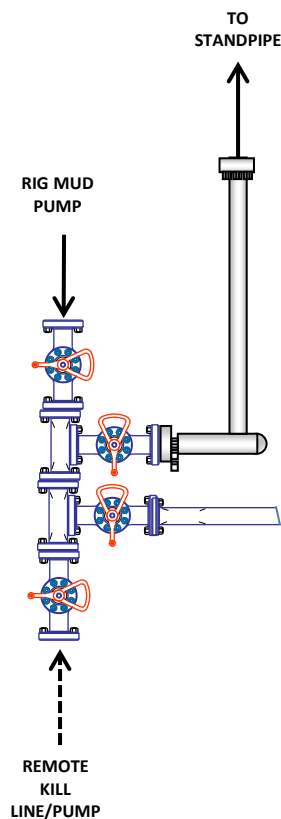

10M BOP Stack (5M Annular)

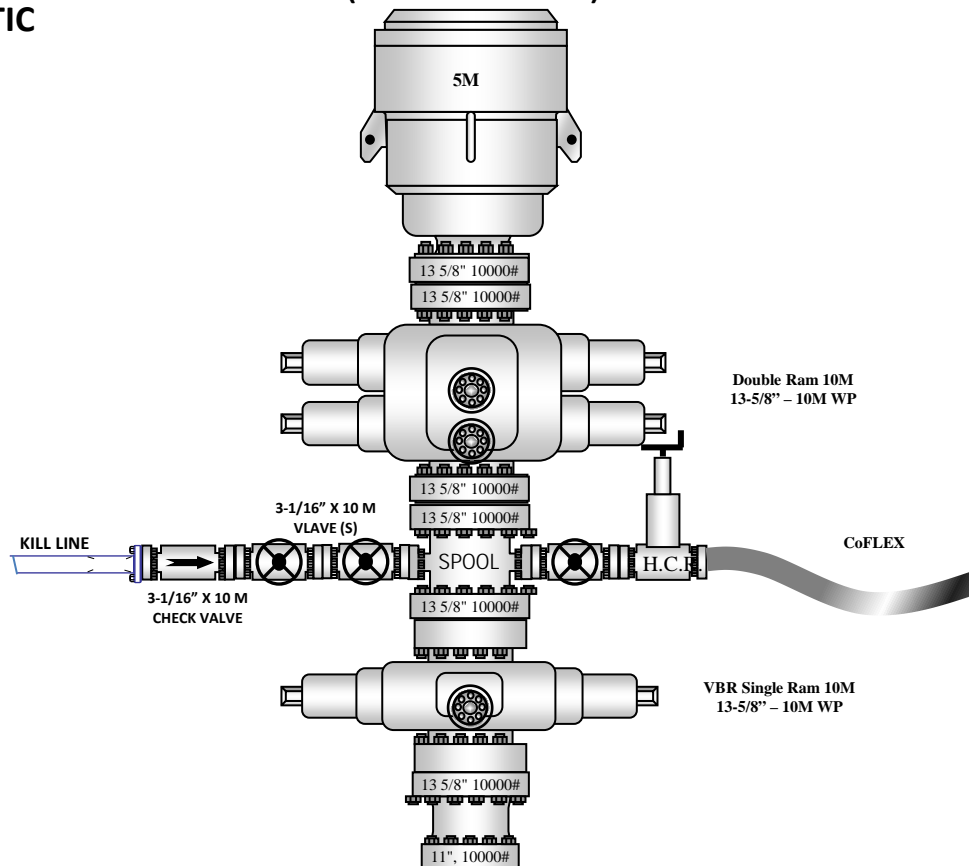

10M CHOKE MANIFOLD CONFIGURATION

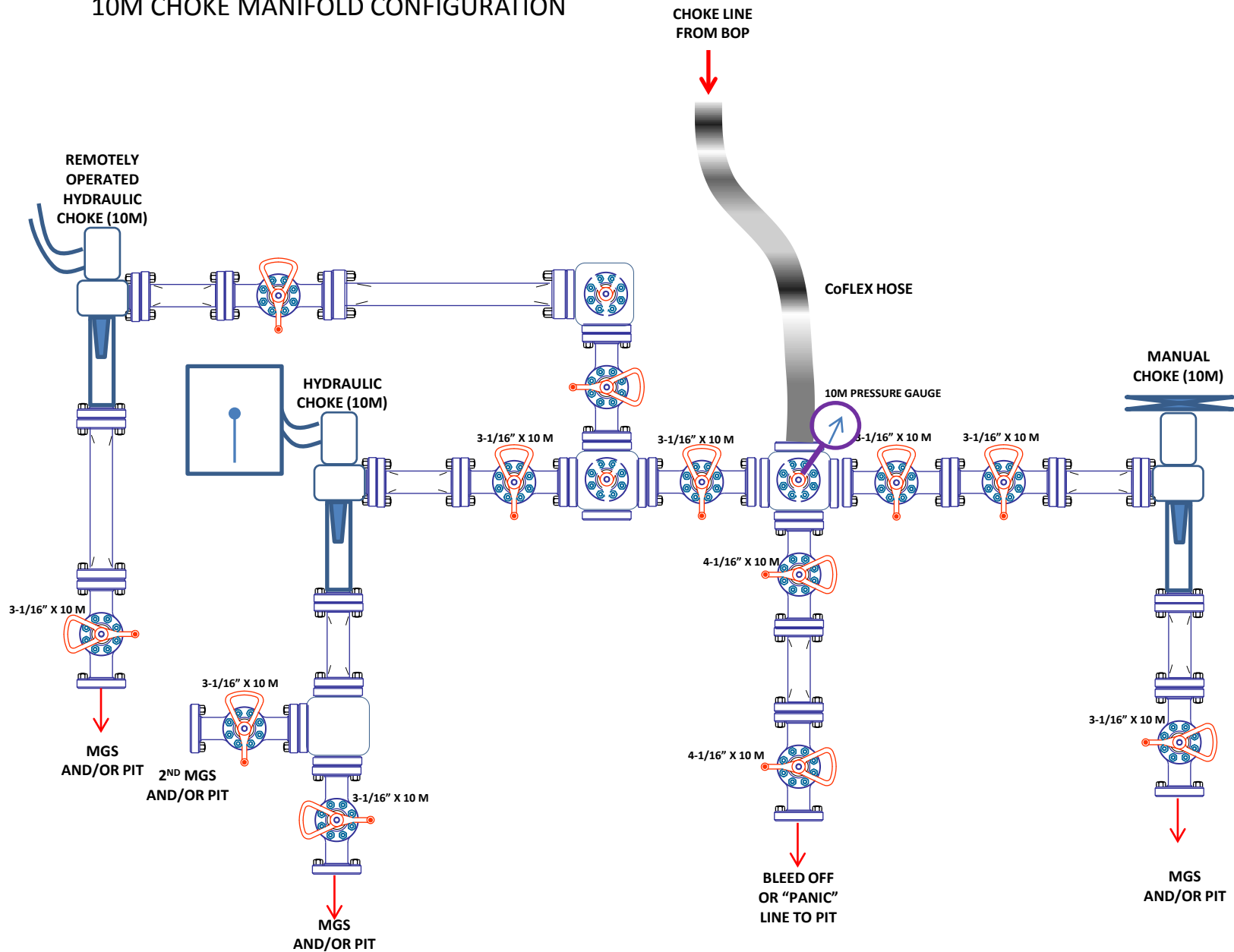

Sante Fe Main Office
Phone: (505) 476-3441

General Information
Phone: (505) 629-6116

Online Phone Directory
<https://www.emnrd.nm.gov/oecd/contact-us>

State of New Mexico
Energy, Minerals and Natural Resources
Oil Conservation Division
1220 S. St Francis Dr.
Santa Fe, NM 87505

CONDITIONS

Action 460739

CONDITIONS

Operator: COG OPERATING LLC 600 W Illinois Ave Midland, TX 79701	OGRID: 229137
	Action Number: 460739
	Action Type: [C-101] BLM - Federal/Indian Land Lease (Form 3160-3)

CONDITIONS

Created By	Condition	Condition Date
mreyes4	Cement is required to circulate on both surface and intermediate1 strings of casing.	5/12/2025
mreyes4	If cement does not circulate on any string, a Cement Bond Log (CBL) is required for that string of casing.	5/12/2025
matthew.gomez	Notify the OCD 24 hours prior to casing & cement.	5/27/2025
matthew.gomez	A [C-103] Sub. Drilling (C-103N) is required within (10) days of spud.	5/27/2025
matthew.gomez	Once the well is spud, to prevent ground water contamination through whole or partial conduits from the surface, the operator shall drill without interruption through the fresh water zone or zones and shall immediately set in cement the water protection string.	5/27/2025
matthew.gomez	Oil base muds are not to be used until fresh water zones are cased and cemented providing isolation from the oil or diesel. This includes synthetic oils. Oil based mud, drilling fluids and solids must be contained in a steel closed loop system.	5/27/2025
matthew.gomez	File As Drilled C-102 and a directional Survey with C-104 completion packet.	5/27/2025
matthew.gomez	Administrative order required for non-standard spacing unit prior to production.	5/27/2025