

Submit a Copy To Appropriate District Office
 District I – (575) 393-6161
 1625 N. French Dr., Hobbs, NM 88240
 District II – (575) 748-1283
 811 S. First St., Artesia, NM 88210
 District III – (505) 334-6178
 1000 Rio Brazos Rd., Aztec, NM 87410
 District IV – (505) 476-3460
 1220 S. St. Francis Dr., Santa Fe, NM 87505

State of New Mexico
 Energy, Minerals and Natural Resources

Form C-103
 Revised July 18, 2013

OIL CONSERVATION DIVISION
 1220 South St. Francis Dr.
 Santa Fe, NM 87505

SUNDRY NOTICES AND REPORTS ON WELLS (DO NOT USE THIS FORM FOR PROPOSALS TO DRILL OR TO DEEPEN OR PLUG BACK TO A DIFFERENT RESERVOIR. USE "APPLICATION FOR PERMIT" (FORM C-101) FOR SUCH PROPOSALS.)		WELL API NO. 30-015-54641
1. Type of Well: Oil Well <input checked="" type="checkbox"/> Gas Well <input type="checkbox"/> Other <input type="checkbox"/>		5. Indicate Type of Lease STATE <input type="checkbox"/> FEE <input checked="" type="checkbox"/>
2. Name of Operator Mewbourne Oil Company		6. State Oil & Gas Lease No.
3. Address of Operator PO Box 5270, Hobbs, NM 88241		7. Lease Name or Unit Agreement Name Sandlot 9/8 Fee
4. Well Location Unit Letter <u>D</u> : <u>255</u> feet from the <u>North</u> line and <u>760</u> feet from the <u>West</u> line Section <u>10</u> Township <u>22S</u> Range <u>27E</u> NMPM <u>83</u> County <u>Eddy</u>		8. Well Number 521H
11. Elevation (Show whether DR, RKB, RT, GR, etc.) KB: 3132		9. OGRID Number 14744
		10. Pool name or Wildcat Esperanza; Bonespring

12. Check Appropriate Box to Indicate Nature of Notice, Report or Other Data

NOTICE OF INTENTION TO: PERFORM REMEDIAL WORK <input type="checkbox"/> PLUG AND ABANDON <input type="checkbox"/> TEMPORARILY ABANDON <input type="checkbox"/> CHANGE PLANS <input type="checkbox"/> PULL OR ALTER CASING <input type="checkbox"/> MULTIPLE COMPL <input type="checkbox"/> DOWNHOLE COMMINGLE <input type="checkbox"/> CLOSED-LOOP SYSTEM <input type="checkbox"/> OTHER: <input checked="" type="checkbox"/>		SUBSEQUENT REPORT OF: REMEDIAL WORK <input type="checkbox"/> ALTERING CASING <input type="checkbox"/> COMMENCE DRILLING OPNS. <input type="checkbox"/> P AND A <input type="checkbox"/> CASING/CEMENT JOB <input type="checkbox"/> OTHER: <input type="checkbox"/>	
---	--	---	--

13. Describe proposed or completed operations. (Clearly state all pertinent details, and give pertinent dates, including estimated date of starting any proposed work). SEE RULE 19.15.7.14 NMAC. For Multiple Completions: Attach wellbore diagram of proposed completion or recompletion.

Mewbourne Oil Company requests that the following changes be made to the Sandlot 9/8 Fee #521H Well (API #30-015-54641):

1. Change SHL f/ 255 FNL & 760 FWL (10) to 515 FNL & 530 FWL (10)
2. Change BHL f/ 660 FNL & 100 FWL (8) to 500 FNL & 100 FWL (8)
3. Attached New C102 reflecting these changes.

Spud Date:

6/15/25

Rig Release Date:

8/15/25

I hereby certify that the information above is true and complete to the best of my knowledge and belief.

SIGNATURE Ryan McDaniel TITLE Engineer DATE 5/21/25

Type or print name Ryan McDaniel E-mail address: RyanMcDaniel@mewbourne.com PHONE: 575-393-5905

For State Use Only

APPROVED BY: _____ TITLE _____ DATE _____

Conditions of Approval (if any):

C-102 Submit Electronically Via OCD Permitting	State of New Mexico Energy, Minerals & Natural Resources Department OIL CONSERVATION DIVISION		Revised July 9, 2024	
	Submittal Type:	<input type="checkbox"/> Initial Submittal		
		<input checked="" type="checkbox"/> Amended Report		
		<input type="checkbox"/> As Drilled		

WELL LOCATION INFORMATION

API Number 30-015-54641	Pool Code 97755	Pool Name ESPERANZA; BONESPRING
Property Code	Property Name SANDLOT 9/8 FEE	Well Number 521H
OGRID No. 4744	Operator Name MEWBOURNE OIL COMPANY	Ground Level Elevation 3104'
Surface Owner: <input type="checkbox"/> State <input checked="" type="checkbox"/> Fee <input type="checkbox"/> Tribal <input type="checkbox"/> Federal		Mineral Owner: <input type="checkbox"/> State <input checked="" type="checkbox"/> Fee <input type="checkbox"/> Tribal <input type="checkbox"/> Federal

Surface Location

UL D	Section 10	Township 22S	Range 27E	Lot	Ft. from N/S 515 FNL	Ft. from E/W 530 FWL	Latitude 32.4133076°N	Longitude 104.1841859°W	County EDDY
----------------	----------------------	------------------------	---------------------	-----	--------------------------------	--------------------------------	---------------------------------	-----------------------------------	-----------------------

Bottom Hole Location

UL D	Section 8	Township 22S	Range 27E	Lot	Ft. from N/S 500 FNL	Ft. from E/W 100 FWL	Latitude 32.4134355°N	Longitude 104.2198777°W	County EDDY
----------------	---------------------	------------------------	---------------------	-----	--------------------------------	--------------------------------	---------------------------------	-----------------------------------	-----------------------

Dedicated Acres 320	Infill or Defining Well DEFINING	Defining Well API NA	Overlapping Spacing Unit (Y/N) N	Consolidation Code NA
Order Numbers.			Well setbacks are under Common Ownership: <input checked="" type="checkbox"/> Yes <input type="checkbox"/> No	

Kick Off Point (KOP)

UL D	Section 10	Township 22S	Range 27E	Lot	Ft. from N/S 500 FNL	Ft. from E/W 473 FWL	Latitude 32.4133505°N	Longitude 104.1843673°W	County EDDY
----------------	----------------------	------------------------	---------------------	-----	--------------------------------	--------------------------------	---------------------------------	-----------------------------------	-----------------------

First Take Point (FTP)

UL A	Section 9	Township 22S	Range 27E	Lot	Ft. from N/S 500 FNL	Ft. from E/W 100 FEL	Latitude 32.4133679°N	Longitude 104.1862236°W	County EDDY
----------------	---------------------	------------------------	---------------------	-----	--------------------------------	--------------------------------	---------------------------------	-----------------------------------	-----------------------

Last Take Point (LTP)

UL D	Section 8	Township 22S	Range 27E	Lot	Ft. from N/S 500 FNL	Ft. from E/W 100 FWL	Latitude 32.4134355°N	Longitude 104.2198777°W	County EDDY
----------------	---------------------	------------------------	---------------------	-----	--------------------------------	--------------------------------	---------------------------------	-----------------------------------	-----------------------

Unitized Area or Area of Uniform Interest	Spacing Unit Type <input checked="" type="checkbox"/> Horizontal <input type="checkbox"/> Vertical	Ground Floor Elevation: 3132
---	--	--

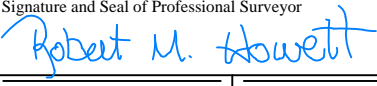
OPERATOR CERTIFICATIONS <i>I hereby certify that the information contained herein is true and complete to the best of my knowledge and belief, and, if the well is a vertical or directional well, that this organization either owns a working interest or unleased mineral interest in the land including the proposed bottom hole location or has a right to drill this well at this location pursuant to a contract with an owner of a working interest or unleased mineral interest, or to a voluntary pooling agreement or a compulsory pooling order heretofore entered by the division.</i> <i>If this well is a horizontal well, I further certify that this organization has received the consent of at least one lessee or owner of a working interest or unleased mineral interest in each tract (in the target pool or formation) in which any part of the well's completed interval will be located or obtained a compulsory pooling order from the division.</i> <i>Ryan McDaniel</i> 5/21/25		SURVEYOR CERTIFICATIONS <i>I hereby certify that the well location shown on this plat was plotted from field notes of actual surveys made by me under my supervision, and that the same is true and correct to the best of my belief.</i> 	
Signature Date Ryan McDaniel		Signature and Seal of Professional Surveyor 	
Printed Name RyanMcDaniel@Mewbourne.com		Certificate Number 19680	Date of Survey 04/30/2025
Email Address			

Note: No allowable will be assigned to this completion until all interests have been consolidated or a non-standard unit has been approved by the division.

ACREAGE DEDICATION PLATS

This grid represents a standard section. You may superimpose a non-standard section, or larger area, over this grid. Operators must outline the dedicated acreage in a red box, clearly show the well surface location and bottom hole location, if it is a directionally drilled, with the dimensions from the section lines in the cardinal directions. If this is a horizontal wellbore show on this plat the location of the First Take Point and Last Take Point, and the point within the Completed interval (other than the First Take Point or Last Take Point) that is closest to any outer boundary of the tract.

Surveyors shall use the latest United States government survey or dependent resurvey. Well locations will be in reference to the New Mexico Principal Meridian. If the land is not surveyed, contact the OCD Engineering Bureau. Independent subdivision surveys will not be acceptable.

SANDLOT 9/8 FEE #521H

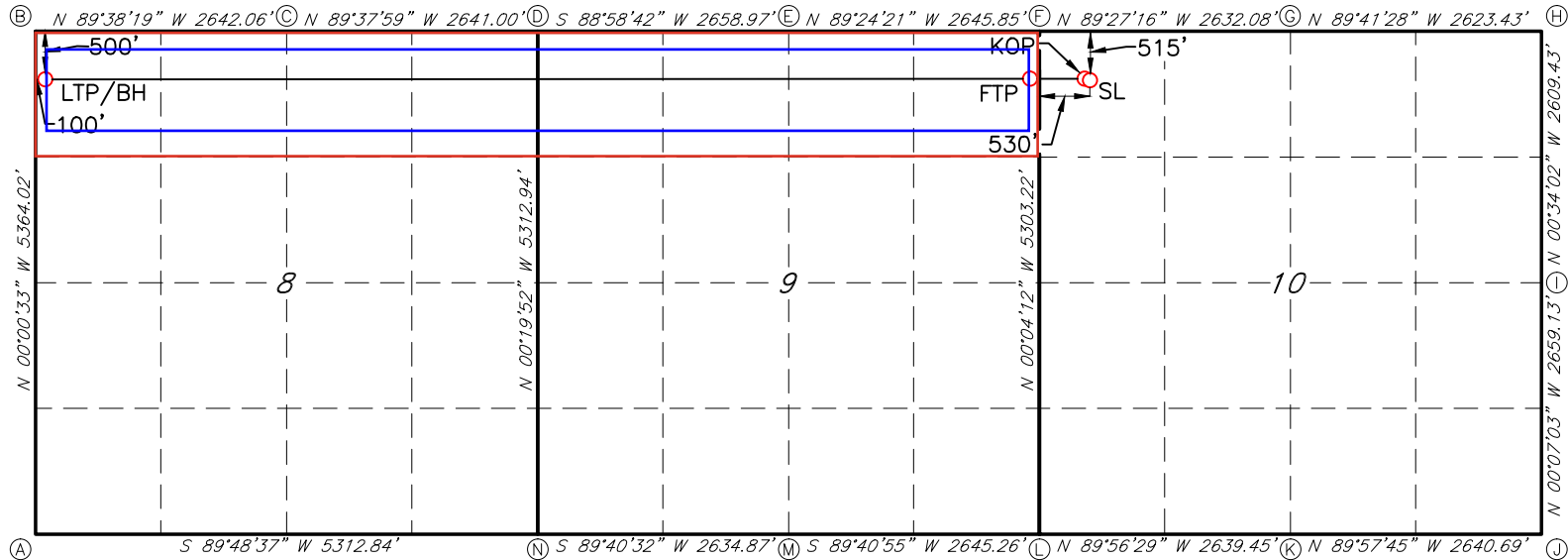

GEODETTIC DATA
NAD 83 GRID - NM EAST

SURFACE LOCATION (SL)
515' FNL & 530' FWL (SEC.10)
N: 514124.6 - E: 587362.8

LAT: 32.4133076° N
LONG: 104.1841859° W

KICK OFF POINT (KOP)
500' FNL & 473' FWL (SEC.10)
N: 514140.2 - E: 587306.8

LAT: 32.4133505° N
LONG: 104.1843673° W

FIRST TAKE POINT (FTP)
500' FNL & 100' FWL (SEC.9)
N: 514145.7 - E: 586734.0

LAT: 32.4133679° N
LONG: 104.1862236° W

LAST TAKE POINT/BOTTOM HOLE (LTP/BH)
500' FNL & 100' FWL (SEC.8)
N: 514157.7 - E: 576348.7

LAT: 32.4134355° N
LONG: 104.2198777° W

CORNER DATA
NAD 83 GRID NM EAST

A: FOUND 1/2" REBAR
N: 509295.4 - E: 576249.5

B: FOUND 1" IRON PIPE
N: 514658.2 - E: 576248.6

C: FOUND 1" IRON PIPE
N: 514641.5 - E: 578890.0

D: FOUND 1" IRON PIPE
N: 514624.6 - E: 581530.3

E: FOUND 2" IRON PIPE
N: 514672.0 - E: 584188.3

F: FOUND 1/2" REBAR
N: 514644.6 - E: 586833.4

G: FOUND 1/2" REBAR
N: 514619.5 - E: 589464.7

H: FOUND 1/2" REBAR
N: 514605.4 - E: 592087.5

I: FOUND 1/2" REBAR
N: 511996.7 - E: 592113.3

J: FOUND ALUMINUM CAP
"PE & PS 5412"
N: 509338.2 - E: 592118.7

K: FOUND COTTON SPINDLE
N: 509339.9 - E: 589478.7

L: FOUND COTTON SPINDLE
N: 509342.6 - E: 586839.8

M: FOUND 1/2" REBAR
N: 509327.9 - E: 584195.2

N: FOUND 1/2" REBAR
N: 509313.0 - E: 581561.0

JOB #: LS25040406D1

Sante Fe Main Office
Phone: (505) 476-3441

General Information
Phone: (505) 629-6116

Online Phone Directory
<https://www.emnrd.nm.gov/ocd/contact-us>

State of New Mexico
Energy, Minerals and Natural Resources
Oil Conservation Division
1220 S. St Francis Dr.
Santa Fe, NM 87505

CONDITIONS

Action 465652

CONDITIONS

Operator: MEWBOURNE OIL CO P.O. Box 5270 Hobbs, NM 88241	OGRID: 14744
	Action Number: 465652
	Action Type: [C-103] NOI Change of Plans (C-103A)

CONDITIONS

Created By	Condition	Condition Date
ward.rikala	Cement is required to circulate on both surface and intermediate1 strings of casing.	5/30/2025
ward.rikala	If cement is not circulated to surface during cementing operations, a Cement Bond Log (CBL) is required.	5/30/2025
ward.rikala	Any previous COA's not addressed within the updated COA's still apply.	5/30/2025