

Well Name: ROSA UNIT	Well Location: T31N / R5W / SEC 34 / NESE / 36.852936 / -107.344086	County or Parish/State: RIO ARRIBA / NM
Well Number: 55	Type of Well: CONVENTIONAL GAS WELL	Allottee or Tribe Name:
Lease Number: NMSF078773	Unit or CA Name:	Unit or CA Number:
US Well Number: 300392092300S1	Operator: LOGOS OPERATING LLC	

Notice of Intent

Sundry ID: 2857039

Type of Submission: Notice of Intent	Type of Action: Other
Date Sundry Submitted: 06/10/2025	Time Sundry Submitted: 06:33
Date proposed operation will begin: 06/10/2025	

Procedure Description: LOGOS Operating request permission to isolate the wellbore for subject well, until it is determined to either plug and abandon or return well to production. See isolation procedure attached.

Surface Disturbance

Is any additional surface disturbance proposed?: No

NOI Attachments

Procedure Description

Rosa_Unit_55_Isolation_Procedure_20250610063241.pdf

Well Name: ROSA UNIT

Well Location: T31N / R5W / SEC 34 / NESE / 36.852936 / -107.344086

County or Parish/State: RIO ARRIBA / NM

Well Number: 55

Type of Well: CONVENTIONAL GAS WELL

Allottee or Tribe Name:

Lease Number: NMSF078773

Unit or CA Name:

Unit or CA Number:

US Well Number: 300392092300S1

Operator: LOGOS OPERATING LLC

Operator

I certify that the foregoing is true and correct. Title 18 U.S.C. Section 1001 and Title 43 U.S.C. Section 1212, make it a crime for any person knowingly and willfully to make to any department or agency of the United States any false, fictitious or fraudulent statements or representations as to any matter within its jurisdiction. Electronic submission of Sundry Notices through this system satisfies regulations requiring a

Operator Electronic Signature: ETTA TRUJILLO

Signed on: JUN 10, 2025 06:34 AM

Name: LOGOS OPERATING LLC

Title: Regulatory Specialist

Street Address: 2010 AFTON PLACE

City: Farmington

State: NM

Phone: (505) 324-4154

Email address: ETRUJILLO@LOGOSRESOURCESLLC.COM

Field

Representative Name:

Street Address:

City:

State:

Zip:

Phone:

Email address:

BLM Point of Contact

BLM POC Name: KENNETH G RENNICK

BLM POC Title: Petroleum Engineer

BLM POC Phone: 5055647742

BLM POC Email Address: krennick@blm.gov

Disposition: Approved

Disposition Date: 06/10/2025

Signature: Kenneth Rennick



Isolation Procedure

Rosa Unit 55

API: 30-039-20923

PROJECT OBJECTIVE:

The tubing and packer will be removed and a CICR set above the Dakota perforations. A CBL will be run from the CICR to surface. The CICR will remain in place until it is determined whether to plug and abandon or return the well to production.

WORKOVER PROCEDURE:

1. Hold safety meeting. MIRU workover rig. Place fire and safety equipment in strategic locations. Comply with all LOGOS, BLM, Forest Service, and NMOCD rules and regulations.
2. Lay flow lines. Check and record casing and tubing pressures. Sell pressure down to line and kill well if necessary.
3. Nipple down wellhead and nipple up BOP.
4. Release tubing and pull out of packer. TOO H and LD tubing.
5. Pick up work string and run in hole with packer plucker to retrieve Model D packer at 8001'. TOO H with plucker assembly and LD packer.
6. Set a CICR ~50' above Dakota perforations at ~8010'.
7. RU wireline and run a CBL in the 4-1/2" casing from the CICR at ~8010' to surface.
8. Rig down and move off location, leaving well isolated.



Wellbore Schematic

Well Name: Rosa Unit 55
 Location: UL I, Sec 34, T31N, R5W 1510' FSL & 1170' FEL
 County: Rio Arriba
 API #: 30-039-20923
 Co-ordinates: Lat: 36.8529892 Long: -107.3445587 NAD83
 Elevations: GROUND: 6576'
 KB: 6589'
 Depths (KB): PBTD: 8237'
 TD: 8282'

Date Prepared: 9/9/2019 Moss
 Last Updated: 3/20/2025 Moss
 Reviewed By: Mar 28, 2025
 Spud Date: 7/28/1974
 Completion Date: 10/25/1974
 Last Workover Date:

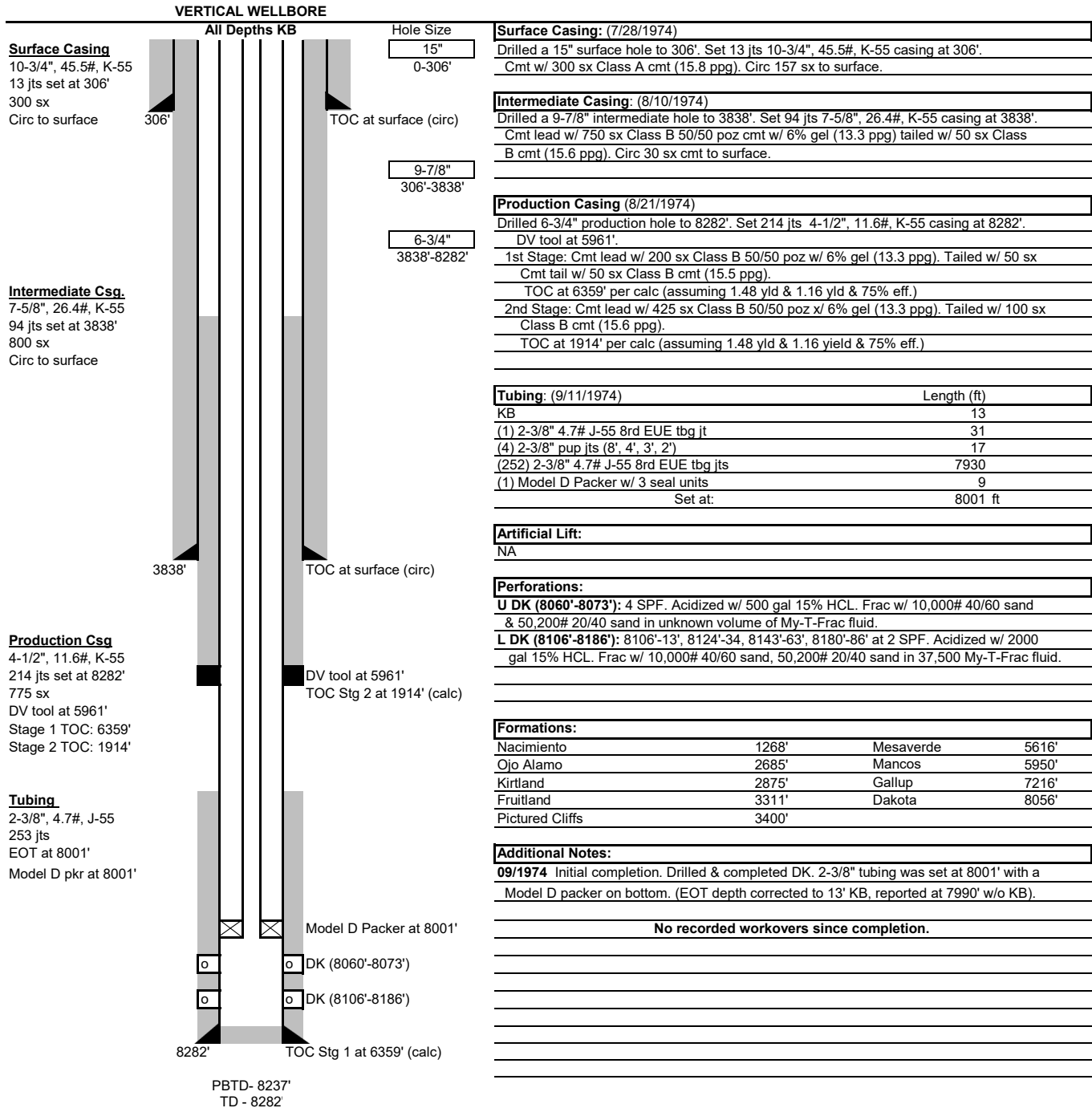



Proposed Wellbore Schematic

Well Name: Rosa Unit 55
 Location: UL I, Sec 34, T31N, R5W 1510' FSL & 1170' FEL
 County: Rio Arriba
 API #: 30-039-20923
 Co-ordinates: Lat: 36.8529892 Long: -107.3445587 NAD83
 Elevations: GROUND: 6576'
 KB: 6589'
 Depths (KB): PBTD: 8237'
 TD: 8282'

Date Prepared: 9/9/2019 Moss
 Last Updated: 3/20/2025 Moss
 Reviewed By:
 Spud Date: 7/28/1974
 Completion Date: 10/25/1974
 Last Workover Date:

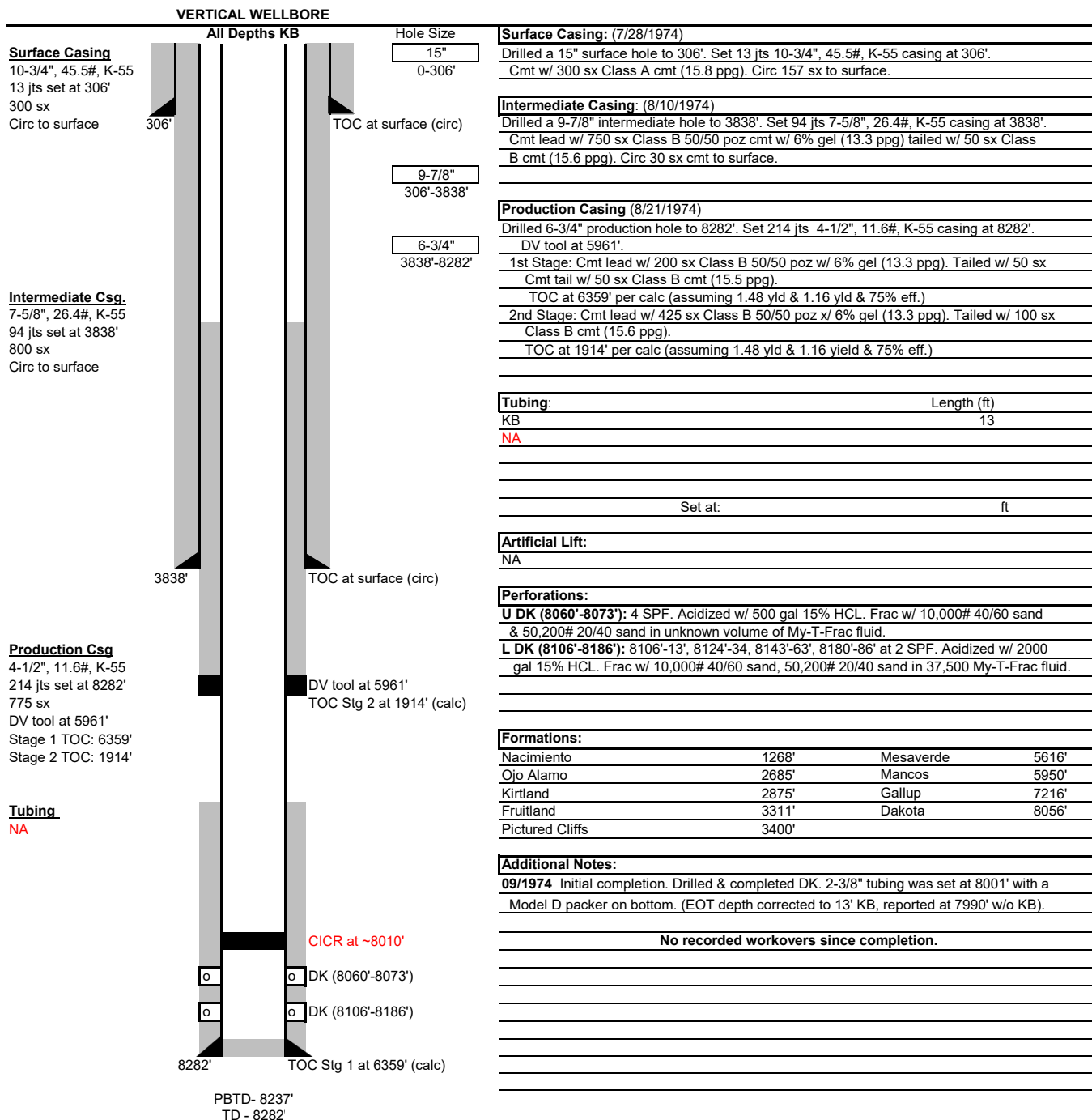

Sante Fe Main Office
Phone: (505) 476-3441

General Information
Phone: (505) 629-6116

Online Phone Directory
<https://www.emnrd.nm.gov/ocd/contact-us>

State of New Mexico
Energy, Minerals and Natural Resources
Oil Conservation Division
1220 S. St Francis Dr.
Santa Fe, NM 87505

CONDITIONS

Action 472530

CONDITIONS

Operator: LOGOS OPERATING, LLC 2010 Afton Place Farmington, NM 87401	OGRID: 289408
	Action Number: 472530
	Action Type: [C-103] NOI Workover (C-103G)

CONDITIONS

Created By	Condition	Condition Date
ward.rikala	Notify the OCD inspection supervisor 24 hours prior to beginning Plug & Abandon (P&A) operations.	6/11/2025
ward.rikala	A Cement Bond Log (CBL) is required to be submitted to electronic permitting.	6/11/2025
ward.rikala	New plug back total depth is required on C-103R.	6/11/2025
ward.rikala	MIT required after well work.	6/11/2025