

Santa Fe Main Office  
Phone: (505) 476-3441  
General Information  
Phone: (505) 629-6116

State of New Mexico  
Energy, Minerals and Natural Resources

Form C-103  
Revised July 18, 2013

Online Phone Directory Visit:  
<https://www.emnrd.nm.gov/ocd/contact-us/>

OIL CONSERVATION DIVISION  
1220 South St. Francis Dr.  
Santa Fe, NM 87505

<b>SUNDRY NOTICES AND REPORTS ON WELLS</b> (DO NOT USE THIS FORM FOR PROPOSALS TO DRILL OR TO DEEPEN OR PLUG BACK TO A DIFFERENT RESERVOIR. USE "APPLICATION FOR PERMIT" (FORM C-101) FOR SUCH PROPOSALS.)		<b>WELL API NO.</b> Multiple
1. Type of Well: Oil Well <input type="checkbox"/> Gas Well <input type="checkbox"/> Other		5. Indicate Type of Lease STATE <input type="checkbox"/> FEE <input type="checkbox"/>
2. Name of Operator XTO Permian Operating, LLC		6. State Oil & Gas Lease No. Multiple
3. Address of Operator 6401 Holiday Hill, Midland TX 79707		7. Lease Name or Unit Agreement Name Multiple
4. Well Location Unit Letter _____ : _____ feet from the _____ line and _____ feet from the _____ line Section _____ Township _____ Range _____ NMPM _____ County _____		8. Well Number Multiple
11. Elevation (Show whether DR, RKB, RT, GR, etc.)		9. OGRID Number
10. Pool name or Wildcat Multiple		

12. Check Appropriate Box to Indicate Nature of Notice, Report or Other Data

NOTICE OF INTENTION TO:

PERFORM REMEDIAL WORK ☐ PLUG AND ABANDON ☐  
 TEMPORARILY ABANDON ☐ CHANGE PLANS ☐  
 PULL OR ALTER CASING ☐ MULTIPLE COMPL ☐  
 DOWNHOLE COMMINGLE ☐  
 CLOSED-LOOP SYSTEM ☐  
 OTHER: Surface Commingle ☒

SUBSEQUENT REPORT OF:

REMEDIAL WORK ☐ ALTERING CASING ☐  
 COMMENCE DRILLING OPNS. ☐ P AND A ☐  
 CASING/CEMENT JOB ☐

OTHER: ☐

13. Describe proposed or completed operations. (Clearly state all pertinent details, and give pertinent dates, including estimated date of starting any proposed work). SEE RULE 19.15.7.14 NMAC. For Multiple Completions: Attach wellbore diagram of proposed completion or recompletion.

XTO Permian Operating, LLC requests to amend commingle order PLC-571-A for the Remuda 500 Battery to add to the commingled production with the same pools and leases that are within the defined parameters and a notice is not required since no new owners of interests in the production will not be added per 19-15-12-10 C (4) (g).

See attached:

Spud Date:

Rig Release Date:

I hereby certify that the information above is true and complete to the best of my knowledge and belief.

SIGNATURE



TITLE Operations Regulatory Supervisor - NM

DATE 4/1/2025

Type or print name Joanna Bass

E-mail address: joanna.bass@exxonmobil.com

PHONE: 346-335-5482

**For State Use Only**

APPROVED BY:

TITLE

DATE

Conditions of Approval (if any):











API	WELL NAME	WELL NUMBER	POOL NAME	POOL CODE
30-015-49285	Remuda North 25 State	701H	FORTY NINER RIDGE BONE SPRING, WEST	96526
30-015-49288	Remuda North 25 State	702H	FORTY NINER RIDGE BONE SPRING, WEST	96526
30-015-49286	Remuda North 25 State	703H	FORTY NINER RIDGE BONE SPRING, WEST	96526
30-015-49287	Remuda North 25 State	704H	FORTY NINER RIDGE BONE SPRING, WEST	96526
30-015-49289	Remuda North 25 State	705H	FORTY NINER RIDGE BONE SPRING, WEST	96526
30-015-49290	Remuda North 25 State	706H	FORTY NINER RIDGE BONE SPRING, WEST	96526
30-015-49291	Remuda North 25 State	707H	FORTY NINER RIDGE BONE SPRING, WEST	96526
30-015-49292	Remuda North 25 State	708H	FORTY NINER RIDGE BONE SPRING, WEST	96526
30-015-49293	Remuda North 25 State	801H	FORTY NINER RIDGE BONE SPRING, WEST	96526
30-015-48539	Remuda South 25 State	705H	FORTY NINER RIDGE BONE SPRING, WEST	96526
30-015-48542	Remuda South 25 State	706H	FORTY NINER RIDGE BONE SPRING, WEST	96526
30-015-48541	Remuda South 25 State	707H	FORTY NINER RIDGE BONE SPRING, WEST	96526
30-015-48543	Remuda South 25 State	708H	FORTY NINER RIDGE BONE SPRING, WEST	96526
30-015-48540	Remuda South 25 State	709H	FORTY NINER RIDGE BONE SPRING, WEST	96526
30-015-49284	Remuda South 25 State	801H	FORTY NINER RIDGE BONE SPRING, WEST	96526
30-015-55685	Remuda North 25 State COM	502H	FORTY NINER RIDGE BONE SPRING, WEST	96526
30-015-44413	Remuda North 31 State	113H	WC-015 G-05 S233031K; WOLFCAMP	98241
30-015-55558	Remuda North 25 State	161H	PURPLE SAGE; WOLFCAMP (GAS)	98220
30-015-55688	Remuda North 25 State	162H	PURPLE SAGE; WOLFCAMP (GAS)	98220
30-015-55687	Remuda North 25 State COM	163H	PURPLE SAGE; WOLFCAMP (GAS)	98220

**ExxonMobil**

Date: 5/13/2025

# Remuda 500 Battery Lease Map EDDY COUNTY, NM

## Legend

-  Gas FMP/Sales Meter
-  Oil FMP/Sales Meter
-  CTB SITE
-  FEE SURFACE & MINERAL LEASE
-  STATE SURFACE & MINERAL LEASE
-  REMUDA NORTH 25 STATE # 708H (CA)
-  REMUDA NORTH 25 STATE 105H (CA)
-  REMUDA NORTH 25 STATE 906H (CA)
-  REMUDA NORTH 31 STATE 123H (COMAGR)
-  NEW WELLS
-  EXISTING WELLS

## NewWells

3001549285 Remuda North 25 State 701H  
 3001549288 Remuda North 25 State 702H  
 3001549286 Remuda North 25 State 703H  
 3001549287 Remuda North 25 State 704H  
 3001549289 Remuda North 25 State 705H  
 3001549290 Remuda North 25 State 706H  
 3001549291 Remuda North 25 State 707H  
 3001549292 Remuda North 25 State 708H  
 3001549293 Remuda North 25 State 801H  
 3001548539 Remuda South 25 State 705H  
 3001548542 Remuda South 25 State 706H  
 3001548541 Remuda South 25 State 707H  
 3001548543 Remuda South 25 State 708H  
 3001548540 Remuda South 25 State 709H  
 3001549284 Remuda South 25 State 801H  
 3001544413 Remuda North 31 State 113H  
 3001555558 Remuda North 25 State 161H  
 3001555668 Remuda North 25 State 162H  
 3001555665 Remuda North 25 State COM 500H  
 3001555667 Remuda North 25 State COM 163H

## Location

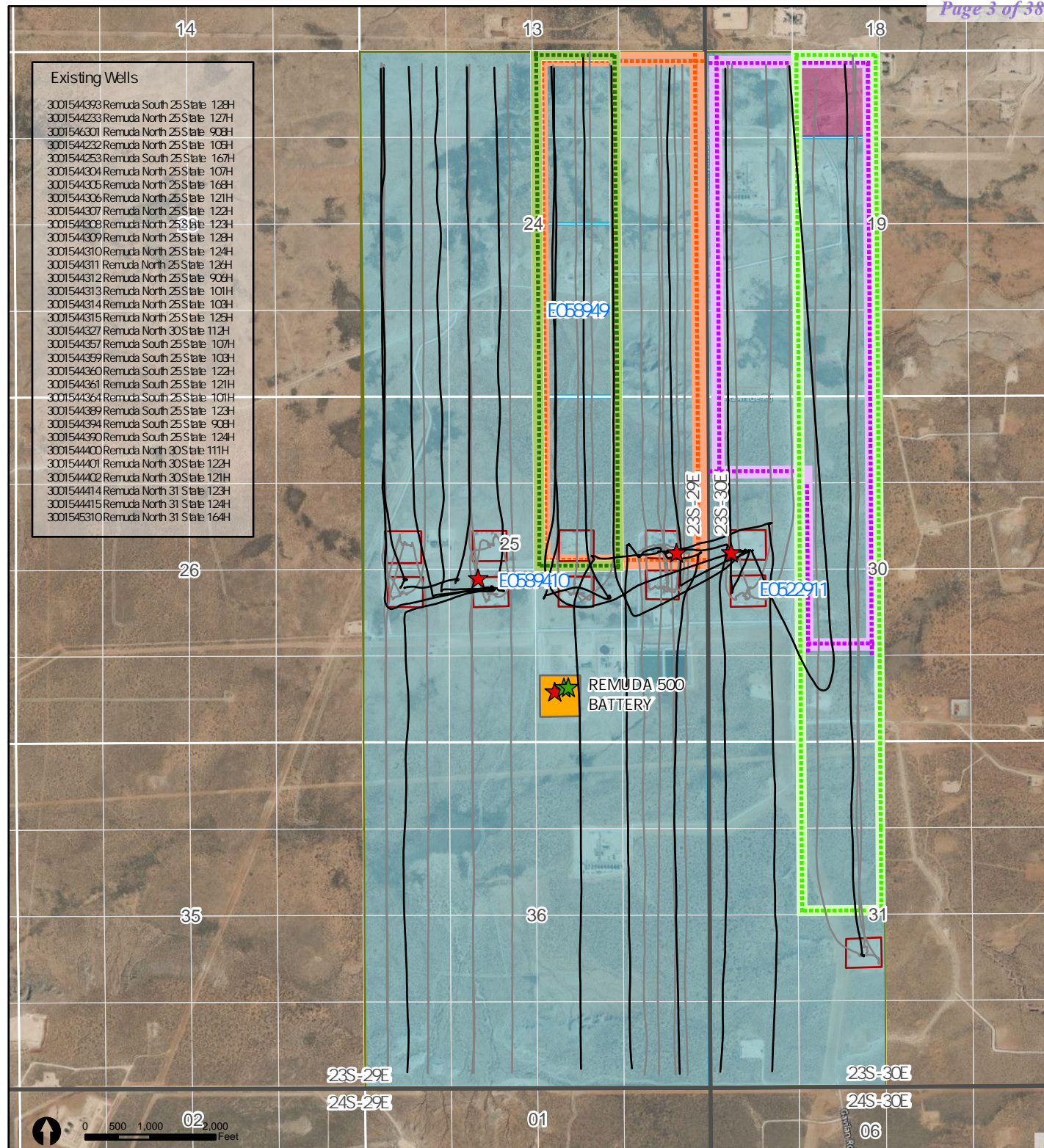
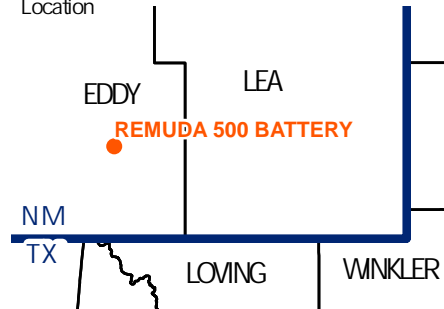

XTO Permian Operating LLC will commingle VRU-flash gas in ancillary systems for the following wells:

Remuda 500 Battery:

API	Well Name	Well Number	API	Well Name	Well Number
30-015-55685	Remuda North 25 State COM	502H	30-015-44308	Remuda North 25 State	123H
30-015-55687	Remuda North 25 State COM	163H	30-015-44309	Remuda North 25 State	128H
30-015-55558	Remuda North 25 State	161H	30-015-44310	Remuda North 25 State	124H
30-015-55688	Remuda North 25 State	162H	30-015-44311	Remuda North 25 State	126H
30-015-44414	Remuda North 31 State	123H	30-015-44312	Remuda North 25 State	906H
30-015-44415	Remuda North 31 State	124H	30-015-44313	Remuda North 25 State	101H
30-015-45310	Remuda North 31 State	164H	30-015-44314	Remuda North 25 State	103H
30-015-44413	Remuda North 31 State	113H	30-015-44315	Remuda North 25 State	125H
30-015-44327	Remuda North 30 State	112H	30-015-44233	Remuda North 25 State	127H
30-015-44400	Remuda North 30 State	111H	30-015-46301	Remuda North 25 State	908H
30-015-44401	Remuda North 30 State	122H	30-015-49285	Remuda North 25 State	701H
30-015-44402	Remuda North 30 State	121H	30-015-49286	Remuda North 25 State	703H
30-015-44232	Remuda North 25 State	105H	30-015-49287	Remuda North 25 State	704H
30-015-44304	Remuda North 25 State	107H	30-015-49288	Remuda North 25 State	702H
30-015-44305	Remuda North 25 State	168H	30-015-49289	Remuda North 25 State	705H
30-015-44306	Remuda North 25 State	121H	30-015-49290	Remuda North 25 State	706H
30-015-44307	Remuda North 25 State	122H	30-015-49291	Remuda North 25 State	707H

API	Well Name	Well Number
30-015-49292	Remuda North 25 State	708H
30-015-49293	Remuda North 25 State	801H
30-015-44253	Remuda South 25 State	167H
30-015-44357	Remuda South 25 State	107H
30-015-44359	Remuda South 25 State	103H
30-015-44360	Remuda South 25 State	122H
30-015-44361	Remuda South 25 State	121H
30-015-44364	Remuda South 25 State	101H
30-015-44389	Remuda South 25 State	123H
30-015-44394	Remuda South 25 State	908H
30-015-44390	Remuda South 25 State	124H
30-015-44393	Remuda South 25 State	128H
30-015-48539	Remuda South 25 State	705H
30-015-48540	Remuda South 25 State	709H
30-015-48541	Remuda South 25 State	707H
30-015-48542	Remuda South 25 State	706H
30-015-48543	Remuda South 25 State	708H
30-015-49284	Remuda South 25 State	801H

XTO Permian Operating LLC will keep production separate upstream of the proposed Sale meters for the life of the wells.

The facility design has common ancillary equipment that includes vapor recovery units, flares and a water system.

The commingled hydrocarbons between trains due to these ancillary systems will result in *de minimis* volumes resulting in minimal effect on the royalties paid and reported numbers.

Gas handled in ancillary systems will be measured by Sale meters and allocated back to each train by oil production as described in the previous allocation methodology.

Santa Fe Main Office Phone: (505) 476-3441 General Information Phone: (505) 629-6116  Online Phone Directory Visit: <a href="https://www.emnrd.nm.gov/ocd/contact-us/">https://www.emnrd.nm.gov/ocd/contact-us/</a>	State of New Mexico Energy, Minerals & Natural Resources Department OIL CONSERVATION DIVISION	C-102 Revised July 9, 2024 Submit Electronically via OCD Permitting
	Submittal Type:	<input type="checkbox"/> Initial Submittal <input checked="" type="checkbox"/> Amended Report <input type="checkbox"/> As Drilled

## WELL LOCATION INFORMATION

API Number <b>30-015-49285</b>	Pool Code <b>96526</b>	Pool Name <b>FORTY NINER RIDGE; BONE SPRING, WEST</b>
Property Code <b>317790</b>	Property Name <b>REMUDA NORTH 25 STATE</b>	Well Number <b>701H</b>
OGRID No. <b>005380</b>	Operator Name <b>XTO ENERGY, INC.</b>	Ground Level Elevation <b>3070'</b>
Surface Owner: <input checked="" type="checkbox"/> State <input type="checkbox"/> Fee <input type="checkbox"/> Tribal <input type="checkbox"/> Federal		Mineral Owner: <input checked="" type="checkbox"/> State <input type="checkbox"/> Fee <input type="checkbox"/> Tribal <input type="checkbox"/> Federal

## Surface Location

UL	Section	Township	Range	Lot	Ft. from N/S	Ft. from E/W	Latitude	Longitude	County
<b>K</b>	<b>25</b>	<b>23S</b>	<b>29E</b>		<b>2,369 FSL</b>	<b>1,919 FWL</b>	<b>32.275098</b>	<b>-103.940535</b>	<b>EDDY</b>

## Bottom Hole Location

UL	Section	Township	Range	Lot	Ft. from N/S	Ft. from E/W	Latitude	Longitude	County
<b>D</b>	<b>24</b>	<b>23S</b>	<b>29E</b>		<b>200 FNL</b>	<b>350 FWL</b>	<b>32.297260</b>	<b>-103.945680</b>	<b>EDDY</b>

Dedicated Acres <b>480.00</b>	Infill or Defining Well <b>INFILL</b>	Defining Well API <b>30-015-49288</b>	Overlapping Spacing Unit (Y/N) <b>N</b>	Consolidation Code <b>L</b>
Order Numbers:			Well setbacks are under Common Ownership: <input checked="" type="checkbox"/> Yes <input type="checkbox"/> No	

## Kick Off Point (KOP)

UL	Section	Township	Range	Lot	Ft. from N/S	Ft. from E/W	Latitude	Longitude	County
<b>K</b>	<b>25</b>	<b>23S</b>	<b>29E</b>		<b>2,369 FSL</b>	<b>1,919 FWL</b>	<b>32.275098</b>	<b>-103.940535</b>	<b>EDDY</b>

## First Take Point (FTP)

UL	Section	Township	Range	Lot	Ft. from N/S	Ft. from E/W	Latitude	Longitude	County
<b>E</b>	<b>25</b>	<b>23S</b>	<b>29E</b>		<b>2,280 FNL</b>	<b>350 FWL</b>	<b>32.276935</b>	<b>-103.945604</b>	<b>EDDY</b>

## Last Take Point (LTP)

UL	Section	Township	Range	Lot	Ft. from N/S	Ft. from E/W	Latitude	Longitude	County
<b>D</b>	<b>24</b>	<b>23S</b>	<b>29E</b>		<b>330 FNL</b>	<b>350 FWL</b>	<b>32.296903</b>	<b>-103.945677</b>	<b>EDDY</b>

Unitized Area or Area of Uniform Interest	Spacing Unit Type <input checked="" type="checkbox"/> Horizontal <input type="checkbox"/> Vertical	Ground Floor Elevation: <b>3070'</b>
---	--	---

<b>OPERATOR CERTIFICATIONS</b>  <i>I hereby certify that the information contained herein is true and complete to the best of my knowledge and belief, and, if the well is a vertical or directional well, that this organization either owns a working interest or unleased mineral interest in the land including the proposed bottom hole location or has a right to drill this well at this location pursuant to a contract with an owner of a working interest or unleased mineral interest, or to a voluntary pooling agreement or a compulsory pooling order heretofore entered by the division.</i>  <i>If this well is a horizontal well, I further certify that this organization has received the consent of at least one lessee or owner of a working interest or unleased mineral interest in each tract (in the target pool or formation) in which any part of the well's completed interval will be located or obtained a compulsory pooling order from the division.</i>   Signature  May 21, 2025 Date  RUSTY KLEIN Printed Name  ranell.klein@exxonmobil.com Email Address	<b>SURVEYOR CERTIFICATIONS</b>  <i>I hereby certify that the well location shown on this plat was plotted from field notes of actual surveys made by me or under my supervision, and that the same is true and correct to the best of my belief.</i>   Signature and Seal of Professional Surveyor    <b>23786</b> Certificate Number  <b>05-15-2025</b> Date of Survey  DN 618.013006.01-06
---	---

Note: No allowable will be assigned to this completion until all interests have been consolidated or a non-standard unit has been approved by the division.

ACREAGE DEDICATION PLATS

This grid represents a standard section. You may superimpose a non-standard section, or larger area, over this grid. Operators must outline the dedicated acreage in a red box, clearly show the well surface location and bottom hole location, if it is directionally drilled, with the dimensions from the section lines in the cardinal directions. If this is a horizontal wellbore show on this plat the location of the First Take Point and Last Take Point, and the point within the Completed interval (other than the First Take Point or Last Take Point) that is closest to any outer boundary of the tract.

Surveyors shall use the latest United States government survey or dependent resurvey. Well locations will be in reference to the New Mexico Principal Meridian. If the land is not surveyed, contact the OCD Engineering Bureau. Independent subdivision surveys will not be acceptable.

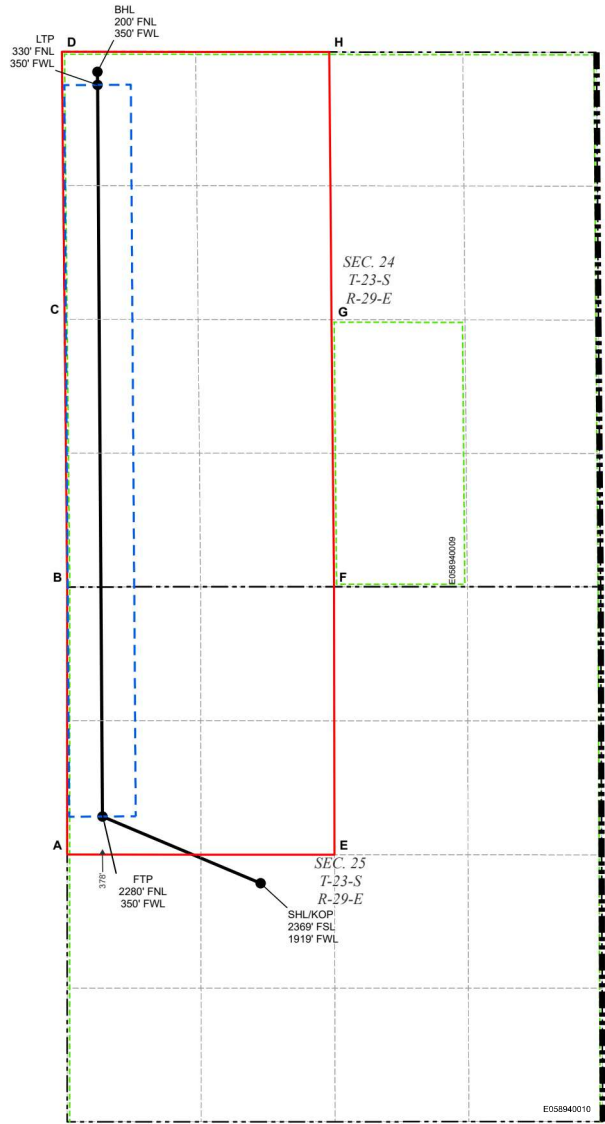

LEGEND

- SECTION LINE
- TOWNSHIP LINE
- ALLOCATION AREA
- 330' BUFFER
- MINERAL LEASE
- WELLBORE
- PPP
- WELL

WELL COORDINATE TABLE								
WELL	NAD 83 NME X	NAD 83 NME Y	NAD 83 LAT	NAD 83 LON	NAD 27 NME X	NAD 27 NME Y	NAD 27 LAT	NAD 27 LON
BHL	662,735.9	464,035.9	32.275098	-103.940535	621,553.1	463,976.0	32.274974	-103.940043
FTP	661,166.8	464,698.4	32.276935	-103.945604	619,984.0	464,638.5	32.276811	-103.945112
LTP	661,117.8	471,962.4	32.296903	-103.945677	619,935.3	471,902.3	32.296779	-103.945185
SHL/KOP	661,116.6	472,092.4	32.297260	-103.945680	619,934.1	472,032.3	32.297137	-103.945187

CORNER COORDINATE TABLE				
CORNER	NAD 83 NME X	NAD 83 NME Y	NAD 27 NME X	NAD 27 NME Y
A	660,817.0	464,320.8	619,634.2	464,260.9
B	660,817.0	466,978.3	619,634.3	466,918.3
C	660,790.4	469,636.1	619,607.8	469,576.1
D	660,764.5	472,292.7	619,582.0	472,232.6
E	663,469.2	464,319.3	622,286.4	464,259.4
F	663,464.3	466,979.3	622,281.5	466,919.3
G	663,440.1	469,631.8	622,257.5	469,571.8
H	663,416.0	472,289.1	622,233.4	472,229.0

Santa Fe Main Office Phone: (505) 476-3441 General Information Phone: (505) 629-6116  Online Phone Directory Visit: <a href="https://www.emnrd.nm.gov/ocd/contact-us/">https://www.emnrd.nm.gov/ocd/contact-us/</a>	State of New Mexico Energy, Minerals & Natural Resources Department OIL CONSERVATION DIVISION	C-102 Revised July 9, 2024 Submit Electronically via OCD Permitting
	Submittal Type:	<input type="checkbox"/> Initial Submittal <input checked="" type="checkbox"/> Amended Report <input type="checkbox"/> As Drilled

## WELL LOCATION INFORMATION

API Number <b>30-015-49288</b>	Pool Code <b>96526</b>	Pool Name <b>FORTY NINER RIDGE; BONE SPRING, WEST</b>
Property Code <b>317790</b>	Property Name <b>REMUDA NORTH 25 STATE</b>	Well Number <b>702H</b>
OGRID No. <b>005380</b>	Operator Name <b>XTO ENERGY, INC.</b>	Ground Level Elevation <b>3070'</b>
Surface Owner: <input checked="" type="checkbox"/> State <input type="checkbox"/> Fee <input type="checkbox"/> Tribal <input type="checkbox"/> Federal		Mineral Owner: <input checked="" type="checkbox"/> State <input type="checkbox"/> Fee <input type="checkbox"/> Tribal <input type="checkbox"/> Federal

## Surface Location

UL	Section	Township	Range	Lot	Ft. from N/S	Ft. from E/W	Latitude	Longitude	County
<b>K</b>	<b>25</b>	<b>23S</b>	<b>29E</b>		<b>2,369 FSL</b>	<b>2,009 FWL</b>	<b>32.275099</b>	<b>-103.940243</b>	<b>EDDY</b>

## Bottom Hole Location

UL	Section	Township	Range	Lot	Ft. from N/S	Ft. from E/W	Latitude	Longitude	County
<b>D</b>	<b>24</b>	<b>23S</b>	<b>29E</b>		<b>200 FNL</b>	<b>1,210 FWL</b>	<b>32.297248</b>	<b>-103.942896</b>	<b>EDDY</b>

Dedicated Acres <b>480.00</b>	Infill or Defining Well <b>DEFINING</b>	Defining Well API	Overlapping Spacing Unit (Y/N) <b>N</b>	Consolidation Code <b>L</b>
Order Numbers:			Well setbacks are under Common Ownership: <input checked="" type="checkbox"/> Yes <input type="checkbox"/> No	

## Kick Off Point (KOP)

UL	Section	Township	Range	Lot	Ft. from N/S	Ft. from E/W	Latitude	Longitude	County
<b>K</b>	<b>25</b>	<b>23S</b>	<b>29E</b>		<b>2,369 FSL</b>	<b>2,009 FWL</b>	<b>32.275099</b>	<b>-103.940243</b>	<b>EDDY</b>

## First Take Point (FTP)

UL	Section	Township	Range	Lot	Ft. from N/S	Ft. from E/W	Latitude	Longitude	County
<b>E</b>	<b>25</b>	<b>23S</b>	<b>29E</b>		<b>2,280 FNL</b>	<b>1,210 FWL</b>	<b>32.276927</b>	<b>-103.942821</b>	<b>EDDY</b>

## Last Take Point (LTP)

UL	Section	Township	Range	Lot	Ft. from N/S	Ft. from E/W	Latitude	Longitude	County
<b>D</b>	<b>24</b>	<b>23S</b>	<b>29E</b>		<b>330 FNL</b>	<b>1,210 FWL</b>	<b>32.296891</b>	<b>-103.942894</b>	<b>EDDY</b>

Unitized Area or Area of Uniform Interest	Spacing Unit Type <input checked="" type="checkbox"/> Horizontal <input type="checkbox"/> Vertical	Ground Floor Elevation: <b>3070'</b>
---	--	---

## OPERATOR CERTIFICATIONS

I hereby certify that the information contained herein is true and complete to the best of my knowledge and belief, and, if the well is a vertical or directional well, that this organization either owns a working interest or unleased mineral interest in the land including the proposed bottom hole location or has a right to drill this well at this location pursuant to a contract with an owner of a working interest or unleased mineral interest, or to a voluntary pooling agreement or a compulsory pooling order heretofore entered by the division.

If this well is a horizontal well, I further certify that this organization has received the consent of at least one lessee or owner of a working interest or unleased mineral interest in each tract (in the target pool or formation) in which any part of the well's completed interval will be located or obtained a compulsory pooling order from the division.

*Rusty Klein*

May 21, 2025

Signature \_\_\_\_\_ Date \_\_\_\_\_

RUSTY KLEIN

Printed Name

ranell.klein@exxonmobil.com

Email Address

## SURVEYOR CERTIFICATIONS

I hereby certify that the well location shown on this plat was plotted from field notes of actual surveys made by me or under my supervision, and that the same is true and correct to the best of my belief.



*[Signature]*

Signature and Seal of Professional Surveyor

23786

05-15-2025

Certificate Number

Date of Survey

DN

618.013006.01-07

Note: No allowable will be assigned to this completion until all interests have been consolidated or a non-standard unit has been approved by the division.

ACREAGE DEDICATION PLATS

This grid represents a standard section. You may superimpose a non-standard section, or larger area, over this grid. Operators must outline the dedicated acreage in a red box, clearly show the well surface location and bottom hole location, if it is directionally drilled, with the dimensions from the section lines in the cardinal directions. If this is a horizontal wellbore show on this plat the location of the First Take Point and Last Take Point, and the point within the Completed interval (other than the First Take Point or Last Take Point) that is closest to any outer boundary of the tract.

Surveyors shall use the latest United States government survey or dependent resurvey. Well locations will be in reference to the New Mexico Principal Meridian. If the land is not surveyed, contact the OCD Engineering Bureau. Independent subdivision surveys will not be acceptable.

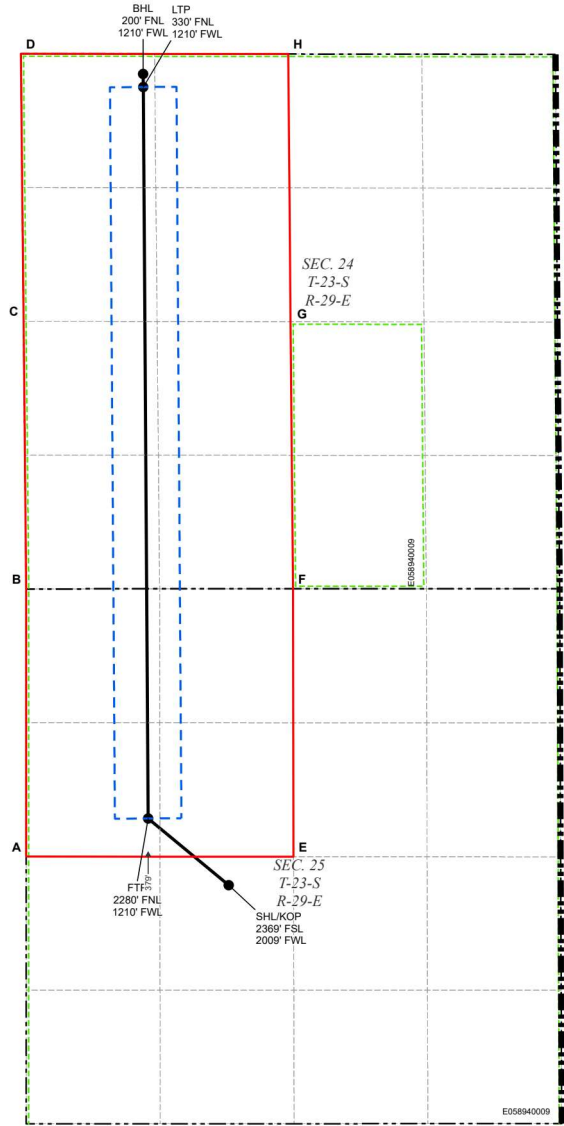

LEGEND

- SECTION LINE
- TOWNSHIP LINE
- ALLOCATION AREA
- 330' BUFFER
- MINERAL LEASE
- WELLBORE
- PPP
- WELL

WELL COORDINATE TABLE								
WELL	NAD 83 NME X	NAD 83 NME Y	NAD 83 LAT	NAD 83 LON	NAD 27 NME X	NAD 27 NME Y	NAD 27 LAT	NAD 27 LON
SHL/KOP	662,825.9	464,036.4	32.275099	-103.940243	621,643.1	463,976.5	32.274975	-103.939752
FTP	662,026.8	464,698.7	32.276927	-103.942821	620,844.0	464,638.8	32.276804	-103.942329
LTP	661,977.9	471,961.1	32.296891	-103.942894	620,795.4	471,901.0	32.296767	-103.942401
BHL	661,976.6	472,091.1	32.297248	-103.942896	620,794.1	472,031.0	32.297125	-103.942404

CORNER COORDINATE TABLE				
CORNER	NAD 83 NME X	NAD 83 NME Y	NAD 27 NME X	NAD 27 NME Y
A	660,817.0	464,320.8	619,634.2	464,260.9
B	660,817.0	466,978.3	619,634.3	466,918.3
C	660,790.4	469,636.1	619,607.8	469,576.1
D	660,764.5	472,292.7	619,582.0	472,232.6
E	663,469.2	464,319.3	622,286.4	464,259.4
F	663,464.3	466,979.3	622,281.5	466,919.3
G	663,440.1	469,631.8	622,257.5	469,571.8
H	663,416.0	472,289.1	622,233.4	472,229.0

Santa Fe Main Office Phone: (505) 476-3441 General Information Phone: (505) 629-6116  Online Phone Directory Visit: <a href="https://www.emnrd.nm.gov/ocd/contact-us/">https://www.emnrd.nm.gov/ocd/contact-us/</a>	State of New Mexico Energy, Minerals & Natural Resources Department OIL CONSERVATION DIVISION	C-102 Revised July 9, 2024 Submit Electronically via OCD Permitting
	Submittal Type:	<input type="checkbox"/> Initial Submittal <input checked="" type="checkbox"/> Amended Report <input type="checkbox"/> As Drilled

## WELL LOCATION INFORMATION

API Number <b>30-015-49286</b>	Pool Code <b>96526</b>	Pool Name <b>FORTY NINER RIDGE; BONE SPRING, WEST</b>
Property Code <b>317790</b>	Property Name <b>REMUDA NORTH 25 STATE</b>	Well Number <b>703H</b>
OGRID No. <b>005380</b>	Operator Name <b>XTO ENERGY, INC.</b>	Ground Level Elevation <b>3070'</b>
Surface Owner: <input checked="" type="checkbox"/> State <input type="checkbox"/> Fee <input type="checkbox"/> Tribal <input type="checkbox"/> Federal		Mineral Owner: <input checked="" type="checkbox"/> State <input type="checkbox"/> Fee <input type="checkbox"/> Tribal <input type="checkbox"/> Federal

## Surface Location

UL	Section	Township	Range	Lot	Ft. from N/S	Ft. from E/W	Latitude	Longitude	County
<b>K</b>	<b>25</b>	<b>23S</b>	<b>29E</b>		<b>2,369 FSL</b>	<b>2,039 FWL</b>	<b>32.275099</b>	<b>-103.940147</b>	<b>EDDY</b>

## Bottom Hole Location

UL	Section	Township	Range	Lot	Ft. from N/S	Ft. from E/W	Latitude	Longitude	County
<b>C</b>	<b>24</b>	<b>23S</b>	<b>29E</b>		<b>200 FNL</b>	<b>2,090 FWL</b>	<b>32.297236</b>	<b>-103.940048</b>	<b>EDDY</b>

Dedicated Acres <b>480.00</b>	Infill or Defining Well <b>INFILL</b>	Defining Well API <b>30-015-49288</b>	Overlapping Spacing Unit (Y/N) <b>N</b>	Consolidation Code <b>L</b>
Order Numbers:			Well setbacks are under Common Ownership: <input checked="" type="checkbox"/> Yes <input type="checkbox"/> No	

## Kick Off Point (KOP)

UL	Section	Township	Range	Lot	Ft. from N/S	Ft. from E/W	Latitude	Longitude	County
<b>K</b>	<b>25</b>	<b>23S</b>	<b>29E</b>		<b>2,369 FSL</b>	<b>2,039 FWL</b>	<b>32.275099</b>	<b>-103.940147</b>	<b>EDDY</b>

## First Take Point (FTP)

UL	Section	Township	Range	Lot	Ft. from N/S	Ft. from E/W	Latitude	Longitude	County
<b>F</b>	<b>25</b>	<b>23S</b>	<b>29E</b>		<b>2,280 FNL</b>	<b>2,090 FWL</b>	<b>32.276920</b>	<b>-103.939974</b>	<b>EDDY</b>

## Last Take Point (LTP)

UL	Section	Township	Range	Lot	Ft. from N/S	Ft. from E/W	Latitude	Longitude	County
<b>C</b>	<b>24</b>	<b>23S</b>	<b>29E</b>		<b>330 FNL</b>	<b>2,090 FWL</b>	<b>32.296879</b>	<b>-103.940046</b>	<b>EDDY</b>

Unitized Area or Area of Uniform Interest	Spacing Unit Type <input checked="" type="checkbox"/> Horizontal <input type="checkbox"/> Vertical	Ground Floor Elevation: <b>3070'</b>
---	--	---

## OPERATOR CERTIFICATIONS

I hereby certify that the information contained herein is true and complete to the best of my knowledge and belief, and, if the well is a vertical or directional well, that this organization either owns a working interest or unleased mineral interest in the land including the proposed bottom hole location or has a right to drill this well at this location pursuant to a contract with an owner of a working interest or unleased mineral interest, or to a voluntary pooling agreement or a compulsory pooling order heretofore entered by the division.

If this well is a horizontal well, I further certify that this organization has received the consent of at least one lessee or owner of a working interest or unleased mineral interest in each tract (in the target pool or formation) in which any part of the well's completed interval will be located or obtained a compulsory pooling order from the division.

*Rusty Klein*

May 21, 2025

Signature \_\_\_\_\_ Date \_\_\_\_\_

RUSTY KLEIN

Printed Name

ranell.klein@exxonmobil.com

Email Address

## SURVEYOR CERTIFICATIONS

I hereby certify that the well location shown on this plat was plotted from field notes of actual surveys made by me or under my supervision, and that the same is true and correct to the best of my belief.



Signature and Seal of Professional Surveyor

23786

05-15-2025

Certificate Number

Date of Survey

DN

618.013006.01-08

Note: No allowable will be assigned to this completion until all interests have been consolidated or a non-standard unit has been approved by the division.

ACREAGE DEDICATION PLATS

This grid represents a standard section. You may superimpose a non-standard section, or larger area, over this grid. Operators must outline the dedicated acreage in a red box, clearly show the well surface location and bottom hole location, if it is directionally drilled, with the dimensions from the section lines in the cardinal directions. If this is a horizontal wellbore show on this plat the location of the First Take Point and Last Take Point, and the point within the Completed interval (other than the First Take Point or Last Take Point) that is closest to any outer boundary of the tract.

Surveyors shall use the latest United States government survey or dependent resurvey. Well locations will be in reference to the New Mexico Principal Meridian. If the land is not surveyed, contact the OCD Engineering Bureau. Independent subdivision surveys will not be acceptable.

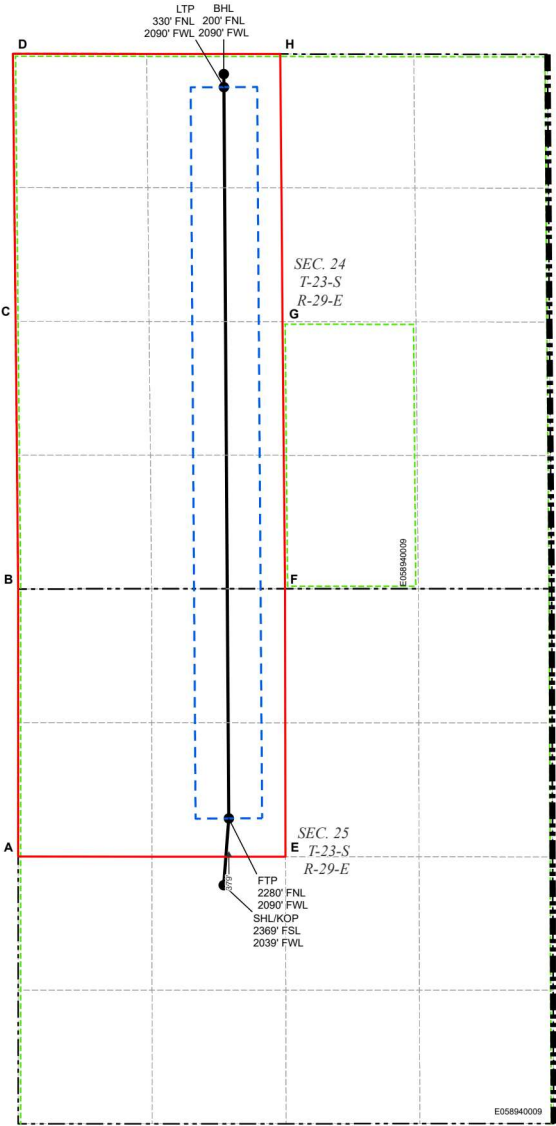

LEGEND

- SECTION LINE
- 330' BUFFER
- PPP
- TOWNSHIP LINE
- MINERAL LEASE
- WELL
- ALLOCATION AREA
- WELLBORE

WELL COORDINATE TABLE								
WELL	NAD 83 NME X	NAD 83 NME Y	NAD 83 LAT	NAD 83 LON	NAD 27 NME X	NAD 27 NME Y	NAD 27 LAT	NAD 27 LON
SHL/KOP	662,855.8	464,036.5	32.275099	-103.940147	621,673.0	463,976.6	32.274975	-103.939655
FTP	662,906.8	464,699.1	32.276920	-103.939974	621,724.0	464,639.2	32.276796	-103.939482
LTP	662,857.9	471,959.9	32.296879	-103.940046	621,675.4	471,899.8	32.296755	-103.939553
BHL	662,856.7	472,089.9	32.297236	-103.940048	621,674.2	472,029.8	32.297112	-103.939556

CORNER COORDINATE TABLE				
CORNER	NAD 83 NME X	NAD 83 NME Y	NAD 27 NME X	NAD 27 NME Y
A	660,817.0	464,320.8	619,634.2	464,260.9
B	660,817.0	466,978.3	619,634.3	466,918.3
C	660,790.4	469,636.1	619,607.8	469,576.1
D	660,764.5	472,292.7	619,582.0	472,232.6
E	663,469.2	464,319.3	622,286.4	464,259.4
F	663,464.3	466,979.3	622,281.5	466,919.3
G	663,440.1	469,631.8	622,257.5	469,571.8
H	663,416.0	472,289.1	622,233.4	472,229.0

Santa Fe Main Office Phone: (505) 476-3441 General Information Phone: (505) 629-6116  Online Phone Directory Visit: <a href="https://www.emnrd.nm.gov/ocd/contact-us/">https://www.emnrd.nm.gov/ocd/contact-us/</a>	State of New Mexico Energy, Minerals & Natural Resources Department OIL CONSERVATION DIVISION	C-102 Revised July 9, 2024 Submit Electronically via OCD Permitting
	Submittal Type:	<input type="checkbox"/> Initial Submittal <input checked="" type="checkbox"/> Amended Report <input type="checkbox"/> As Drilled

## WELL LOCATION INFORMATION

API Number <b>30-015-49290</b>	Pool Code <b>96526</b>	Pool Name <b>FORTY NINER RIDGE; BONE SPRING, WEST</b>
Property Code <b>317790</b>	Property Name <b>REMUDA NORTH 25 STATE</b>	Well Number <b>706H</b>
OGRID No. <b>005380</b>	Operator Name <b>XTO ENERGY, INC.</b>	Ground Level Elevation <b>3112'</b>
Surface Owner: <input checked="" type="checkbox"/> State <input type="checkbox"/> Fee <input type="checkbox"/> Tribal <input type="checkbox"/> Federal		Mineral Owner: <input checked="" type="checkbox"/> State <input type="checkbox"/> Fee <input type="checkbox"/> Tribal <input type="checkbox"/> Federal

## Surface Location

UL	Section	Township	Range	Lot	Ft. from N/S	Ft. from E/W	Latitude	Longitude	County
	<b>30</b>	<b>23S</b>	<b>30E</b>	<b>2</b>	<b>2,370 FNL</b>	<b>630 FWL</b>	<b>32.276636</b>	<b>-103.927545</b>	<b>EDDY</b>

## Bottom Hole Location

UL	Section	Township	Range	Lot	Ft. from N/S	Ft. from E/W	Latitude	Longitude	County
<b>A</b>	<b>24</b>	<b>23S</b>	<b>29E</b>		<b>200 FNL</b>	<b>550 FEL</b>	<b>32.297199</b>	<b>-103.931430</b>	<b>EDDY</b>

Dedicated Acres <b>480.00</b>	Infill or Defining Well <b>DEFINING</b>	Defining Well API	Overlapping Spacing Unit (Y/N) <b>N</b>	Consolidation Code <b>L</b>
Order Numbers:			Well setbacks are under Common Ownership: <input checked="" type="checkbox"/> Yes <input type="checkbox"/> No	

## Kick Off Point (KOP)

UL	Section	Township	Range	Lot	Ft. from N/S	Ft. from E/W	Latitude	Longitude	County
	<b>30</b>	<b>23S</b>	<b>30E</b>	<b>2</b>	<b>2,370 FNL</b>	<b>630 FWL</b>	<b>32.276636</b>	<b>-103.927545</b>	<b>EDDY</b>



## First Take Point (FTP)

UL	Section	Township	Range	Lot	Ft. from N/S	Ft. from E/W	Latitude	Longitude	County
<b>H</b>	<b>25</b>	<b>23S</b>	<b>29E</b>		<b>2,280 FNL</b>	<b>550 FEL</b>	<b>32.276892</b>	<b>-103.931364</b>	<b>EDDY</b>

## Last Take Point (LTP)

UL	Section	Township	Range	Lot	Ft. from N/S	Ft. from E/W	Latitude	Longitude	County
<b>A</b>	<b>24</b>	<b>23S</b>	<b>29E</b>		<b>330 FNL</b>	<b>550 FEL</b>	<b>32.296842</b>	<b>-103.931429</b>	<b>EDDY</b>

Unitized Area or Area of Uniform Interest	Spacing Unit Type <input checked="" type="checkbox"/> Horizontal <input type="checkbox"/> Vertical	Ground Floor Elevation: <b>3112'</b>
---	--	---

<b>OPERATOR CERTIFICATIONS</b>  <i>I hereby certify that the information contained herein is true and complete to the best of my knowledge and belief, and, if the well is a vertical or directional well, that this organization either owns a working interest or unleased mineral interest in the land including the proposed bottom hole location or has a right to drill this well at this location pursuant to a contract with an owner of a working interest or unleased mineral interest, or to a voluntary pooling agreement or a compulsory pooling order heretofore entered by the division.</i>  <i>If this well is a horizontal well, I further certify that this organization has received the consent of at least one lessee or owner of a working interest or unleased mineral interest in each tract (in the target pool or formation) in which any part of the well's completed interval will be located or obtained a compulsory pooling order from the division.</i>   Signature _____ Date <b>May 21, 2025</b>  Printed Name <b>RUSTY KLEIN</b>  Email Address <b>ranell.klein@exxonmobil.com</b>	<b>SURVEYOR CERTIFICATIONS</b>  <i>I hereby certify that the well location shown on this plat was plotted from field notes of actual surveys made by me or under my supervision, and that the same is true and correct to the best of my belief.</i>   Signature and Seal of Professional Surveyor   Certificate Number <b>23786</b> Date of Survey <b>05-15-2025</b>  DN 618.013006.01-03
--	---

Note: No allowable will be assigned to this completion until all interests have been consolidated or a non-standard unit has been approved by the division.

ACREAGE DEDICATION PLATS

This grid represents a standard section. You may superimpose a non-standard section, or larger area, over this grid. Operators must outline the dedicated acreage in a red box, clearly show the well surface location and bottom hole location, if it is directionally drilled, with the dimensions from the section lines in the cardinal directions. If this is a horizontal wellbore show on this plat the location of the First Take Point and Last Take Point, and the point within the Completed interval (other than the First Take Point or Last Take Point) that is closest to any outer boundary of the tract.

Surveyors shall use the latest United States government survey or dependent resurvey. Well locations will be in reference to the New Mexico Principal Meridian. If the land is not surveyed, contact the OCD Engineering Bureau. Independent subdivision surveys will not be acceptable.

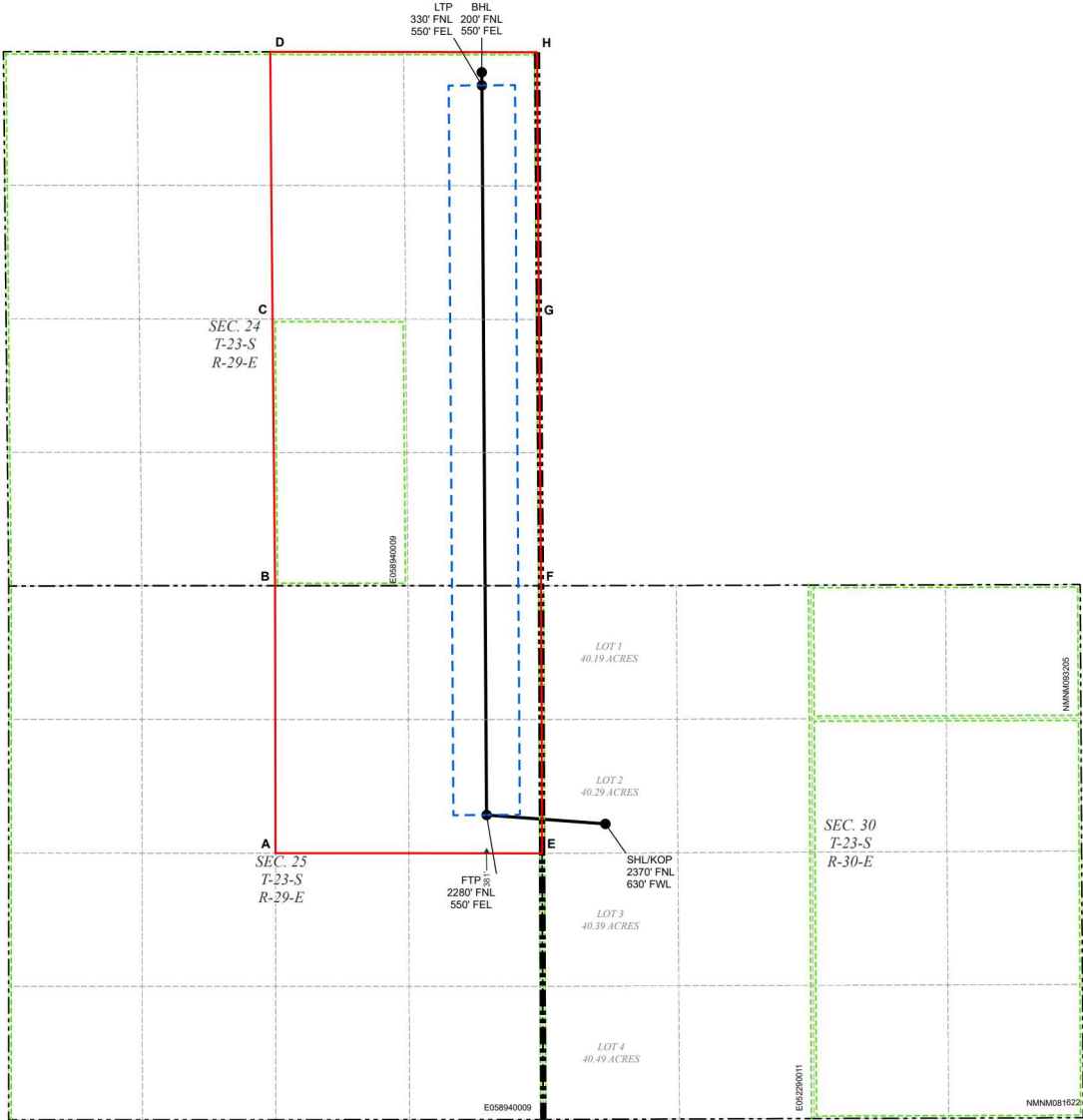

LEGEND

- SECTION LINE
- TOWNSHIP LINE
- ALLOCATION AREA
- 330' BUFFER
- MINERAL LEASE
- WELLBORE
- PPP
- WELL

WELL COORDINATE TABLE								
WELL	NAD 83 NME X	NAD 83 NME Y	NAD 83 LAT	NAD 83 LON	NAD 27 NME X	NAD 27 NME Y	NAD 27 LAT	NAD 27 LON
SHL/KOP	666,748.2	464,610.3	32.276636	-103.927545	625,565.4	464,550.4	32.276512	-103.927054
FTP	665,567.8	464,699.0	32.276892	-103.931364	624,385.0	464,639.1	32.276768	-103.930872
LTP	665,520.5	471,956.4	32.296842	-103.931429	624,337.9	471,896.3	32.296718	-103.930937
BHL	665,519.5	472,086.4	32.297199	-103.931430	624,336.9	472,026.3	32.297076	-103.930938

CORNER COORDINATE TABLE				
CORNER	NAD 83 NME X	NAD 83 NME Y	NAD 27 NME X	NAD 27 NME Y
A	663,469.2	464,319.3	622,286.4	464,259.4
B	663,464.3	466,979.3	622,281.5	466,919.3
C	663,440.1	469,631.8	622,257.5	469,571.8
D	663,416.0	472,289.1	622,233.4	472,229.0
E	666,119.2	464,317.8	624,936.4	464,257.8
F	666,109.2	466,978.9	624,926.5	466,919.0
G	666,087.3	469,627.6	624,904.7	469,567.5
H	666,067.9	472,285.7	624,885.4	472,225.6

Santa Fe Main Office Phone: (505) 476-3441 General Information Phone: (505) 629-6116  Online Phone Directory Visit: <a href="https://www.emnrd.nm.gov/ocd/contact-us/">https://www.emnrd.nm.gov/ocd/contact-us/</a>	State of New Mexico Energy, Minerals & Natural Resources Department OIL CONSERVATION DIVISION	C-102 Revised July 9, 2024 Submit Electronically via OCD Permitting
	Submittal Type:	<input type="checkbox"/> Initial Submittal <input checked="" type="checkbox"/> Amended Report <input type="checkbox"/> As Drilled

## WELL LOCATION INFORMATION

API Number <b>30-015-49291</b>	Pool Code <b>96526</b>	Pool Name <b>FORTY NINER RIDGE; BONE SPRING, WEST</b>
Property Code <b>317790</b>	Property Name <b>REMUDA NORTH 25 STATE</b>	Well Number <b>707H</b>
OGRID No. <b>005380</b>	Operator Name <b>XTO ENERGY, INC.</b>	Ground Level Elevation <b>3112'</b>
Surface Owner: <input checked="" type="checkbox"/> State <input type="checkbox"/> Fee <input type="checkbox"/> Tribal <input type="checkbox"/> Federal		Mineral Owner: <input checked="" type="checkbox"/> State <input type="checkbox"/> Fee <input type="checkbox"/> Tribal <input type="checkbox"/> Federal

## Surface Location

UL	Section	Township	Range	Lot	Ft. from N/S	Ft. from E/W	Latitude	Longitude	County
	<b>30</b>	<b>23S</b>	<b>30E</b>	<b>2</b>	<b>2,370 FNL</b>	<b>660 FWL</b>	<b>32.276636</b>	<b>-103.927448</b>	<b>EDDY</b>

## Bottom Hole Location

UL	Section	Township	Range	Lot	Ft. from N/S	Ft. from E/W	Latitude	Longitude	County
	<b>19</b>	<b>23S</b>	<b>30E</b>	<b>1</b>	<b>200 FNL</b>	<b>330 FWL</b>	<b>32.297190</b>	<b>-103.928582</b>	<b>EDDY</b>

Dedicated Acres <b>241.28</b>	Infill or Defining Well <b>DEFINING</b>	Defining Well API	Overlapping Spacing Unit (Y/N) <b>N</b>	Consolidation Code <b>L</b>
Order Numbers:			Well setbacks are under Common Ownership: <input checked="" type="checkbox"/> Yes <input type="checkbox"/> No	

## Kick Off Point (KOP)

UL	Section	Township	Range	Lot	Ft. from N/S	Ft. from E/W	Latitude	Longitude	County
	<b>30</b>	<b>23S</b>	<b>30E</b>	<b>2</b>	<b>2,370 FNL</b>	<b>660 FWL</b>	<b>32.276636</b>	<b>-103.927448</b>	<b>EDDY</b>

## First Take Point (FTP)

UL	Section	Township	Range	Lot	Ft. from N/S	Ft. from E/W	Latitude	Longitude	County
	<b>30</b>	<b>23S</b>	<b>30E</b>	<b>2</b>	<b>2,280 FNL</b>	<b>330 FWL</b>	<b>32.276885</b>	<b>-103.928516</b>	<b>EDDY</b>

## Last Take Point (LTP)

UL	Section	Township	Range	Lot	Ft. from N/S	Ft. from E/W	Latitude	Longitude	County
	<b>19</b>	<b>23S</b>	<b>30E</b>	<b>1</b>	<b>330 FNL</b>	<b>330 FWL</b>	<b>32.296833</b>	<b>-103.928581</b>	<b>EDDY</b>

Unitized Area or Area of Uniform Interest	Spacing Unit Type <input checked="" type="checkbox"/> Horizontal <input type="checkbox"/> Vertical	Ground Floor Elevation: <b>3112'</b>
---	--	---

## OPERATOR CERTIFICATIONS

I hereby certify that the information contained herein is true and complete to the best of my knowledge and belief, and, if the well is a vertical or directional well, that this organization either owns a working interest or unleased mineral interest in the land including the proposed bottom hole location or has a right to drill this well at this location pursuant to a contract with an owner of a working interest or unleased mineral interest, or to a voluntary pooling agreement or a compulsory pooling order heretofore entered by the division.

If this well is a horizontal well, I further certify that this organization has received the consent of at least one lessee or owner of a working interest or unleased mineral interest in each tract (in the target pool or formation) in which any part of the well's completed interval will be located or obtained a compulsory pooling order from the division.

*Rusty Klein*  
Signature

May 21, 2025  
Date

RUSTY KLEIN  
Printed Name

Printed Name

ranell.klein@exxonmobil.com  
Email Address

Email Address

## SURVEYOR CERTIFICATIONS

I hereby certify that the well location shown on this plat was plotted from field notes of actual surveys made by me or under my supervision, and that the same is true and correct to the best of my belief.



*[Signature]*  
Signature and Seal of Professional Surveyor

Signature and Seal of Professional Surveyor

23786  
Certificate Number

05-15-2025  
Date of Survey

Certificate Number

Date of Survey

DN

618.013006.01-04

Note: No allowable will be assigned to this completion until all interests have been consolidated or a non-standard unit has been approved by the division.

ACREAGE DEDICATION PLATS

This grid represents a standard section. You may superimpose a non-standard section, or larger area, over this grid. Operators must outline the dedicated acreage in a red box, clearly show the well surface location and bottom hole location, if it is directionally drilled, with the dimensions from the section lines in the cardinal directions. If this is a horizontal wellbore show on this plat the location of the First Take Point and Last Take Point, and the point within the Completed interval (other than the First Take Point or Last Take Point) that is closest to any outer boundary of the tract.

Surveyors shall use the latest United States government survey or dependent resurvey. Well locations will be in reference to the New Mexico Principal Meridian. If the land is not surveyed, contact the OCD Engineering Bureau. Independent subdivision surveys will not be acceptable.

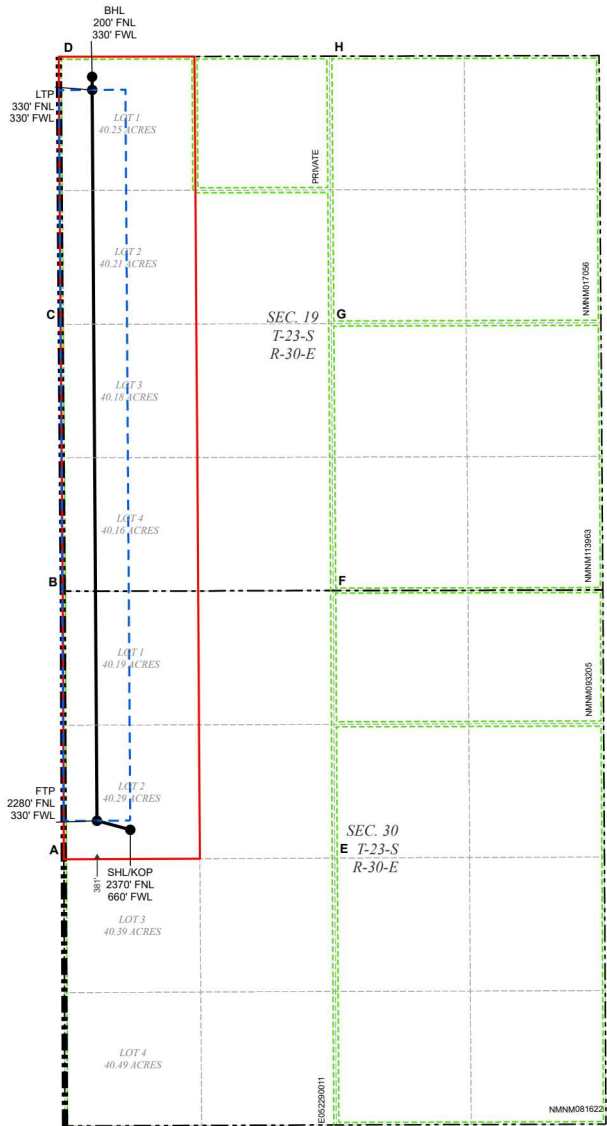

LEGEND

- SECTION LINE
- TOWNSHIP LINE
- ALLOCATION AREA
- 330' BUFFER
- MINERAL LEASE
- WELLBORE
- PPP
- WELL

WELL COORDINATE TABLE								
WELL	NAD 83 NME X	NAD 83 NME Y	NAD 83 LAT	NAD 83 LON	NAD 27 NME X	NAD 27 NME Y	NAD 27 LAT	NAD 27 LON
SHL/KOP	666,778.2	464,610.2	32.276636	-103.927448	625,595.4	464,550.3	32.276512	-103.926957
FTP	666,447.8	464,699.7	32.276885	-103.928516	625,265.0	464,639.8	32.276761	-103.928025
LTP	666,400.5	471,956.5	32.296833	-103.928581	625,217.9	471,896.4	32.296709	-103.928089
BHL	666,399.5	472,086.5	32.297190	-103.928582	625,216.9	472,026.4	32.297067	-103.928090

CORNER COORDINATE TABLE				
CORNER	NAD 83 NME X	NAD 83 NME Y	NAD 27 NME X	NAD 27 NME Y
A	666,119.2	464,317.8	624,936.4	464,257.8
B	666,109.2	466,978.9	624,926.5	466,919.0
C	666,087.3	469,627.6	624,904.7	469,567.5
D	666,067.9	472,285.7	624,885.4	472,225.6
E	668,807.1	464,329.2	627,624.2	464,269.3
F	668,791.7	466,985.5	627,608.9	466,925.5
G	668,772.6	469,636.4	627,589.9	469,576.3
H	668,753.5	472,291.4	627,570.9	472,231.2

<b>Santa Fe Main Office</b> Phone: (505) 476-3441 General Information Phone: (505) 629-6116  Online Phone Directory Visit: <a href="https://www.emnrd.nm.gov/ocd/contact-us/">https://www.emnrd.nm.gov/ocd/contact-us/</a>	<b>State of New Mexico</b> <b>Energy, Minerals &amp; Natural Resources</b> <b>Department</b> <b>OIL CONSERVATION DIVISION</b>	<b>C-102</b>  Revised July 9, 2024 Submit Electronically via OCD Permitting
		Submittal Type: <input type="checkbox"/> Initial Submittal <input checked="" type="checkbox"/> Amended Report <input type="checkbox"/> As Drilled

## WELL LOCATION INFORMATION

API Number <b>30-015-49293</b>	Pool Code <b>96526</b>	Pool Name <b>FORTY NINER RIDGE; BONE SPRING, WEST</b>
Property Code <b>317790</b>	Property Name <b>REMUDA NORTH 25 STATE</b>	Well Number <b>801H</b>
OGRID No. <b>005380</b>	Operator Name <b>XTO ENERGY, INC.</b>	Ground Level Elevation <b>3070'</b>
Surface Owner: <input checked="" type="checkbox"/> State <input type="checkbox"/> Fee <input type="checkbox"/> Tribal <input type="checkbox"/> Federal		Mineral Owner: <input checked="" type="checkbox"/> State <input type="checkbox"/> Fee <input type="checkbox"/> Tribal <input type="checkbox"/> Federal

## Surface Location

UL	Section	Township	Range	Lot	Ft. from N/S	Ft. from E/W	Latitude	Longitude	County
<b>K</b>	<b>25</b>	<b>23S</b>	<b>29E</b>		<b>2,369 FSL</b>	<b>1,979 FWL</b>	<b>32.275099</b>	<b>-103.940340</b>	<b>EDDY</b>

## Bottom Hole Location

UL	Section	Township	Range	Lot	Ft. from N/S	Ft. from E/W	Latitude	Longitude	County
<b>D</b>	<b>24</b>	<b>23S</b>	<b>29E</b>		<b>200 FNL</b>	<b>770 FWL</b>	<b>32.297255</b>	<b>-103.944320</b>	<b>EDDY</b>

Dedicated Acres <b>480.00</b>	Infill or Defining Well <b>INFILL</b>	Defining Well API <b>30-015-49288</b>	Overlapping Spacing Unit (Y/N) <b>N</b>	Consolidation Code <b>L</b>
Order Numbers:			Well setbacks are under Common Ownership: <input checked="" type="checkbox"/> Yes <input type="checkbox"/> No	

## Kick Off Point (KOP)

UL	Section	Township	Range	Lot	Ft. from N/S	Ft. from E/W	Latitude	Longitude	County
<b>K</b>	<b>25</b>	<b>23S</b>	<b>29E</b>		<b>2,369 FSL</b>	<b>1,979 FWL</b>	<b>32.275099</b>	<b>-103.940340</b>	<b>EDDY</b>

## First Take Point (FTP)

UL	Section	Township	Range	Lot	Ft. from N/S	Ft. from E/W	Latitude	Longitude	County
<b>E</b>	<b>25</b>	<b>23S</b>	<b>29E</b>		<b>2,280 FNL</b>	<b>770 FWL</b>	<b>32.276931</b>	<b>-103.944245</b>	<b>EDDY</b>

## Last Take Point (LTP)

UL	Section	Township	Range	Lot	Ft. from N/S	Ft. from E/W	Latitude	Longitude	County
<b>D</b>	<b>24</b>	<b>23S</b>	<b>29E</b>		<b>330 FNL</b>	<b>770 FWL</b>	<b>32.296897</b>	<b>-103.944318</b>	<b>EDDY</b>

Unitized Area or Area of Uniform Interest	Spacing Unit Type <input checked="" type="checkbox"/> Horizontal <input type="checkbox"/> Vertical	Ground Floor Elevation: <b>3070'</b>
---	--	---

## OPERATOR CERTIFICATIONS

I hereby certify that the information contained herein is true and complete to the best of my knowledge and belief, and, if the well is a vertical or directional well, that this organization either owns a working interest or unleased mineral interest in the land including the proposed bottom hole location or has a right to drill this well at this location pursuant to a contract with an owner of a working interest or unleased mineral interest, or to a voluntary pooling agreement or a compulsory pooling order heretofore entered by the division.

If this well is a horizontal well, I further certify that this organization has received the consent of at least one lessee or owner of a working interest or unleased mineral interest in each tract (in the target pool or formation) in which any part of the well's completed interval will be located or obtained a compulsory pooling order from the division.

*Rusty Klein*

May 21, 2025

Signature Date

RUSTY KLEIN

Printed Name

ranell.klein@exxonmobil.com

Email Address

## SURVEYOR CERTIFICATIONS

I hereby certify that the well location shown on this plat was plotted from field notes of actual surveys made by me or under my supervision, and that the same is true and correct to the best of my belief.



Signature and Seal of Professional Surveyor

23786

05-15-2025

Certificate Number

Date of Survey

DN

618.013006.01-09

Note: No allowable will be assigned to this completion until all interests have been consolidated or a non-standard unit has been approved by the division.

ACREAGE DEDICATION PLATS

This grid represents a standard section. You may superimpose a non-standard section, or larger area, over this grid. Operators must outline the dedicated acreage in a red box, clearly show the well surface location and bottom hole location, if it is directionally drilled, with the dimensions from the section lines in the cardinal directions. If this is a horizontal wellbore show on this plat the location of the First Take Point and Last Take Point, and the point within the Completed interval (other than the First Take Point or Last Take Point) that is closest to any outer boundary of the tract.

Surveyors shall use the latest United States government survey or dependent resurvey. Well locations will be in reference to the New Mexico Principal Meridian. If the land is not surveyed, contact the OCD Engineering Bureau. Independent subdivision surveys will not be acceptable.

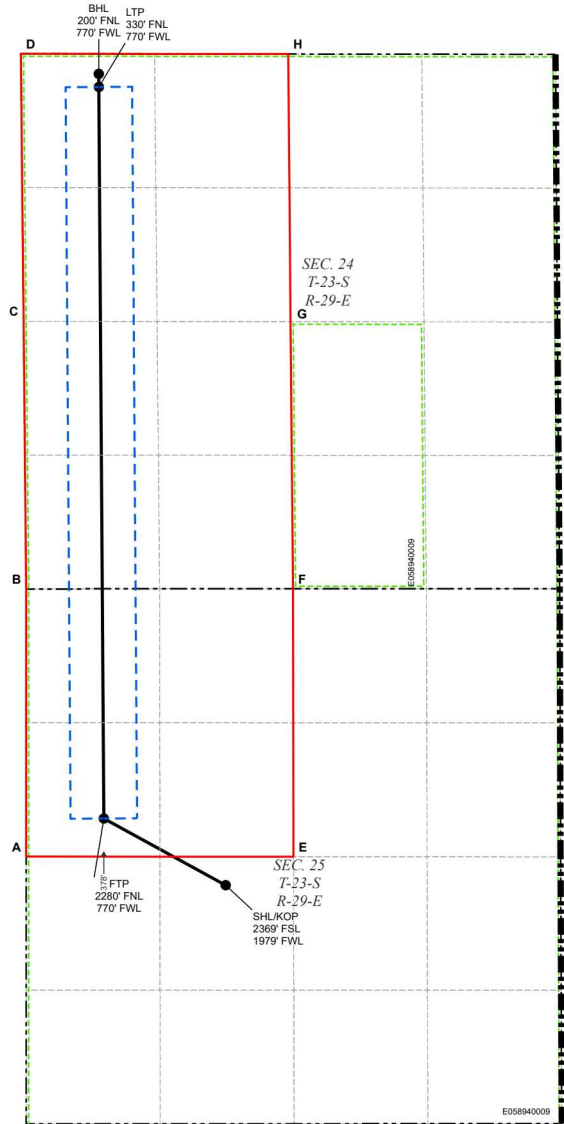

LEGEND

- SECTION LINE
- TOWNSHIP LINE
- ALLOCATION AREA
- 330' BUFFER
- MINERAL LEASE
- WELLBORE
- PPP
- WELL

WELL COORDINATE TABLE								
WELL	NAD 83 NME X	NAD 83 NME Y	NAD 83 LAT	NAD 83 LON	NAD 27 NME X	NAD 27 NME Y	NAD 27 LAT	NAD 27 LON
SHL/KOP	662,795.9	464,036.3	32.275099	-103.940340	621,613.1	463,976.4	32.274975	-103.939849
FTP	661,586.8	464,698.5	32.276931	-103.944245	620,404.0	464,638.6	32.276807	-103.943753
LTP	661,537.9	471,961.8	32.296897	-103.944318	620,355.4	471,901.7	32.296773	-103.943825
BHL	661,536.6	472,091.8	32.297255	-103.944320	620,354.1	472,031.7	32.297131	-103.943828

CORNER COORDINATE TABLE				
CORNER	NAD 83 NME X	NAD 83 NME Y	NAD 27 NME X	NAD 27 NME Y
A	660,817.0	464,320.8	619,634.2	464,260.9
B	660,817.0	466,978.3	619,634.3	466,918.3
C	660,790.4	469,636.1	619,607.8	469,576.1
D	660,764.5	472,292.7	619,582.0	472,232.6
E	663,469.2	464,319.3	622,286.4	464,259.4
F	663,464.3	466,979.3	622,281.5	466,919.3
G	663,440.1	469,631.8	622,257.5	469,571.8
H	663,416.0	472,289.1	622,233.4	472,229.0

<b>Santa Fe Main Office</b> Phone: (505) 476-3441 General Information Phone: (505) 629-6116  Online Phone Directory Visit: <a href="https://www.emnrd.nm.gov/ocd/contact-us/">https://www.emnrd.nm.gov/ocd/contact-us/</a>	<b>State of New Mexico</b> <b>Energy, Minerals &amp; Natural Resources</b> <b>Department</b> <b>OIL CONSERVATION DIVISION</b>	<b>C-102</b>  Revised July 9, 2024 Submit Electronically via OCD Permitting
		Submittal Type: <input type="checkbox"/> Initial Submittal <input checked="" type="checkbox"/> Amended Report <input type="checkbox"/> As Drilled

## WELL LOCATION INFORMATION

API Number <b>30-015-48539</b>	Pool Code <b>96526</b>	Pool Name <b>FORTY NINER RIDGE; BONE SPRING, WEST</b>
Property Code <b>317788</b>	Property Name <b>REMUDA SOUTH 25 STATE</b>	Well Number <b>705H</b>
OGRID No. <b>005380</b>	Operator Name <b>XTO ENERGY, INC.</b>	Ground Level Elevation <b>3096'</b>
Surface Owner: <input checked="" type="checkbox"/> State <input type="checkbox"/> Fee <input type="checkbox"/> Tribal <input type="checkbox"/> Federal		Mineral Owner: <input checked="" type="checkbox"/> State <input type="checkbox"/> Fee <input type="checkbox"/> Tribal <input type="checkbox"/> Federal

## Surface Location

UL	Section	Township	Range	Lot	Ft. from N/S	Ft. from E/W	Latitude	Longitude	County
<b>H</b>	<b>25</b>	<b>23S</b>	<b>29E</b>		<b>2,385 FNL</b>	<b>750 FEL</b>	<b>32.276606</b>	<b>-103.932010</b>	<b>EDDY</b>

## Bottom Hole Location

UL	Section	Township	Range	Lot	Ft. from N/S	Ft. from E/W	Latitude	Longitude	County
<b>O</b>	<b>36</b>	<b>23S</b>	<b>29E</b>		<b>200 FSL</b>	<b>1,970 FEL</b>	<b>32.254502</b>	<b>-103.935939</b>	<b>EDDY</b>

Dedicated Acres <b>480.00</b>	Infill or Defining Well <b>INFILL</b>	Defining Well API <b>30-015-48542</b>	Overlapping Spacing Unit (Y/N) <b>N</b>	Consolidation Code <b>L</b>
Order Numbers:			Well setbacks are under Common Ownership: <input checked="" type="checkbox"/> Yes <input type="checkbox"/> No	

## Kick Off Point (KOP)

UL	Section	Township	Range	Lot	Ft. from N/S	Ft. from E/W	Latitude	Longitude	County
<b>H</b>	<b>25</b>	<b>23S</b>	<b>29E</b>		<b>2,385 FNL</b>	<b>750 FEL</b>	<b>32.276606</b>	<b>-103.932010</b>	<b>EDDY</b>

## First Take Point (FTP)

UL	Section	Township	Range	Lot	Ft. from N/S	Ft. from E/W	Latitude	Longitude	County
<b>J</b>	<b>25</b>	<b>23S</b>	<b>29E</b>		<b>2,325 FSL</b>	<b>1,970 FEL</b>	<b>32.274966</b>	<b>-103.935957</b>	<b>EDDY</b>

## Last Take Point (LTP)

UL	Section	Township	Range	Lot	Ft. from N/S	Ft. from E/W	Latitude	Longitude	County
<b>O</b>	<b>36</b>	<b>23S</b>	<b>29E</b>		<b>330 FSL</b>	<b>1,970 FEL</b>	<b>32.254860</b>	<b>-103.935939</b>	<b>EDDY</b>

Unitized Area or Area of Uniform Interest	Spacing Unit Type <input checked="" type="checkbox"/> Horizontal <input type="checkbox"/> Vertical	Ground Floor Elevation: <b>3096'</b>
---	--	---

## OPERATOR CERTIFICATIONS

I hereby certify that the information contained herein is true and complete to the best of my knowledge and belief, and, if the well is a vertical or directional well, that this organization either owns a working interest or unleased mineral interest in the land including the proposed bottom hole location or has a right to drill this well at this location pursuant to a contract with an owner of a working interest or unleased mineral interest, or to a voluntary pooling agreement or a compulsory pooling order heretofore entered by the division.

If this well is a horizontal well, I further certify that this organization has received the consent of at least one lessee or owner of a working interest or unleased mineral interest in each tract (in the target pool or formation) in which any part of the well's completed interval will be located or obtained a compulsory pooling order from the division.

*Rusty Klein*

May 21, 2025

Signature Date

RUSTY KLEIN

Printed Name

ranell.klein@exxonmobil.com

Email Address

## SURVEYOR CERTIFICATIONS

I hereby certify that the well location shown on this plat was plotted from field notes of actual surveys made by me or under my supervision, and that the same is true and correct to the best of my belief.



*[Signature]*

Signature and Seal of Professional Surveyor

23786

05-15-2025

Certificate Number

Date of Survey

DN

618.013006.01-11

Note: No allowable will be assigned to this completion until all interests have been consolidated or a non-standard unit has been approved by the division.

ACREAGE DEDICATION PLATS

This grid represents a standard section. You may superimpose a non-standard section, or larger area, over this grid. Operators must outline the dedicated acreage in a red box, clearly show the well surface location and bottom hole location, if it is directionally drilled, with the dimensions from the section lines in the cardinal directions. If this is a horizontal wellbore show on this plat the location of the First Take Point and Last Take Point, and the point within the Completed interval (other than the First Take Point or Last Take Point) that is closest to any outer boundary of the tract.

Surveyors shall use the latest United States government survey or dependent resurvey. Well locations will be in reference to the New Mexico Principal Meridian. If the land is not surveyed, contact the OCD Engineering Bureau. Independent subdivision surveys will not be acceptable.

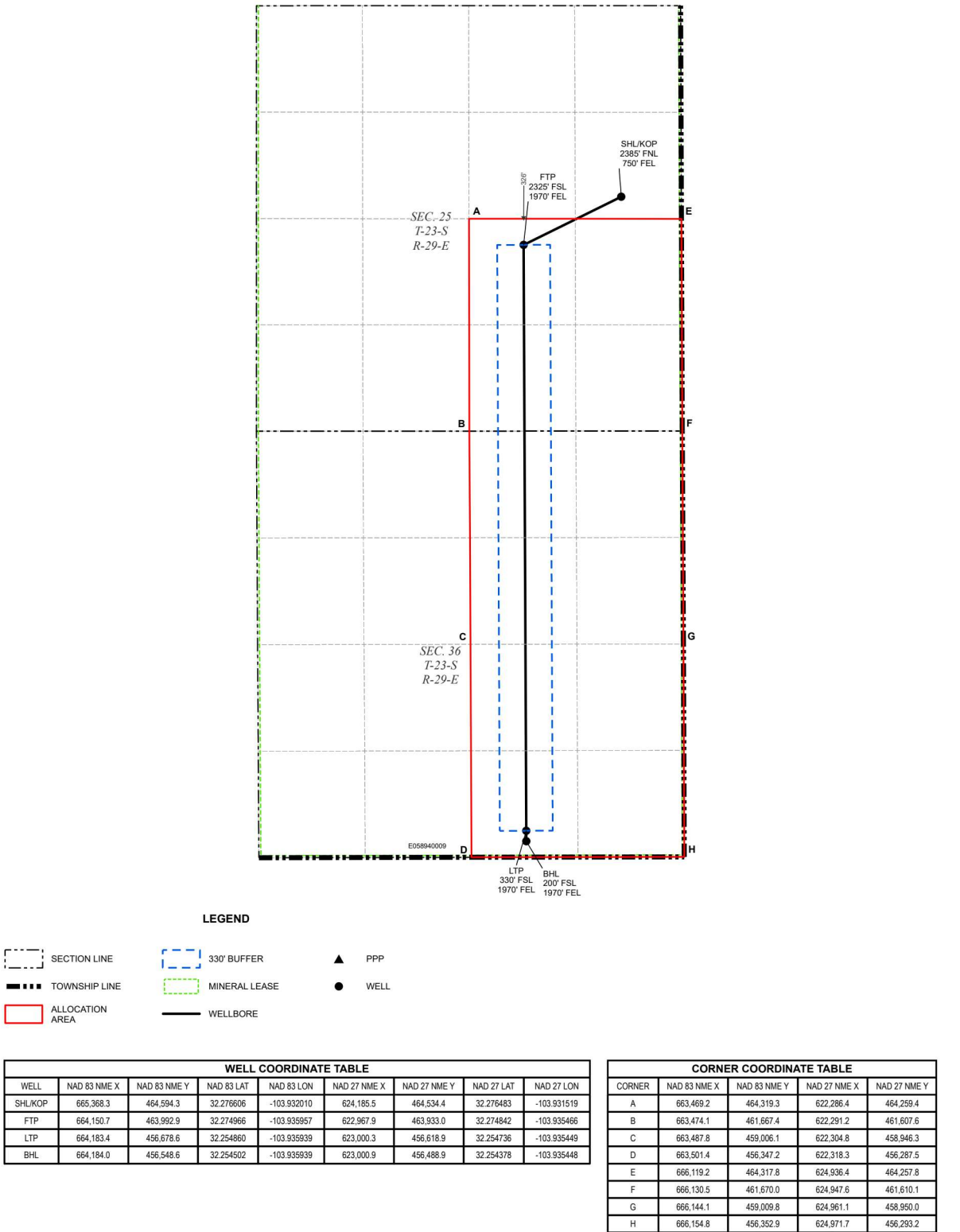

Santa Fe Main Office Phone: (505) 476-3441 General Information Phone: (505) 629-6116  Online Phone Directory Visit: <a href="https://www.emnrd.nm.gov/ocd/contact-us/">https://www.emnrd.nm.gov/ocd/contact-us/</a>	State of New Mexico Energy, Minerals & Natural Resources Department OIL CONSERVATION DIVISION	C-102 Revised July 9, 2024 Submit Electronically via OCD Permitting
	Submittal Type:	<input type="checkbox"/> Initial Submittal <input checked="" type="checkbox"/> Amended Report <input type="checkbox"/> As Drilled

## WELL LOCATION INFORMATION

API Number <b>30-015-48542</b>	Pool Code <b>96526</b>	Pool Name <b>FORTY NINER RIDGE; BONE SPRING, WEST</b>
Property Code <b>317788</b>	Property Name <b>REMUDA SOUTH 25 STATE</b>	Well Number <b>706H</b>
OGRID No. <b>005380</b>	Operator Name <b>XTO ENERGY, INC.</b>	Ground Level Elevation <b>3096'</b>
Surface Owner: <input checked="" type="checkbox"/> State <input type="checkbox"/> Fee <input type="checkbox"/> Tribal <input type="checkbox"/> Federal		Mineral Owner: <input checked="" type="checkbox"/> State <input type="checkbox"/> Fee <input type="checkbox"/> Tribal <input type="checkbox"/> Federal

## Surface Location

UL	Section	Township	Range	Lot	Ft. from N/S	Ft. from E/W	Latitude	Longitude	County
<b>H</b>	<b>25</b>	<b>23S</b>	<b>29E</b>		<b>2,385 FNL</b>	<b>720 FEL</b>	<b>32.276606</b>	<b>-103.931913</b>	<b>EDDY</b>

## Bottom Hole Location

UL	Section	Township	Range	Lot	Ft. from N/S	Ft. from E/W	Latitude	Longitude	County
<b>P</b>	<b>36</b>	<b>23S</b>	<b>29E</b>		<b>200 FSL</b>	<b>1,230 FEL</b>	<b>32.254499</b>	<b>-103.933545</b>	<b>EDDY</b>

Dedicated Acres <b>480.00</b>	Infill or Defining Well <b>DEFINING</b>	Defining Well API	Overlapping Spacing Unit (Y/N) <b>N</b>	Consolidation Code <b>L</b>
Order Numbers:			Well setbacks are under Common Ownership: <input checked="" type="checkbox"/> Yes <input type="checkbox"/> No	

## Kick Off Point (KOP)

UL	Section	Township	Range	Lot	Ft. from N/S	Ft. from E/W	Latitude	Longitude	County
<b>H</b>	<b>25</b>	<b>23S</b>	<b>29E</b>		<b>2,385 FNL</b>	<b>720 FEL</b>	<b>32.276606</b>	<b>-103.931913</b>	<b>EDDY</b>

## First Take Point (FTP)

UL	Section	Township	Range	Lot	Ft. from N/S	Ft. from E/W	Latitude	Longitude	County
<b>I</b>	<b>25</b>	<b>23S</b>	<b>29E</b>		<b>2,325 FSL</b>	<b>1,230 FEL</b>	<b>32.274960</b>	<b>-103.933563</b>	<b>EDDY</b>

## Last Take Point (LTP)

UL	Section	Township	Range	Lot	Ft. from N/S	Ft. from E/W	Latitude	Longitude	County
<b>P</b>	<b>36</b>	<b>23S</b>	<b>29E</b>		<b>330 FSL</b>	<b>1,230 FEL</b>	<b>32.254857</b>	<b>-103.933545</b>	<b>EDDY</b>

Unitized Area or Area of Uniform Interest	Spacing Unit Type <input checked="" type="checkbox"/> Horizontal <input type="checkbox"/> Vertical	Ground Floor Elevation: <b>3096'</b>
---	--	---

## OPERATOR CERTIFICATIONS

I hereby certify that the information contained herein is true and complete to the best of my knowledge and belief, and, if the well is a vertical or directional well, that this organization either owns a working interest or unleased mineral interest in the land including the proposed bottom hole location or has a right to drill this well at this location pursuant to a contract with an owner of a working interest or unleased mineral interest, or to a voluntary pooling agreement or a compulsory pooling order heretofore entered by the division.

If this well is a horizontal well, I further certify that this organization has received the consent of at least one lessee or owner of a working interest or unleased mineral interest in each tract (in the target pool or formation) in which any part of the well's completed interval will be located or obtained a compulsory pooling order from the division.

*Rusty Klein*

May 21, 2025

Signature Date

RUSTY KLEIN

Printed Name

ranell.klein@exxonmobil.com

Email Address

## SURVEYOR CERTIFICATIONS

I hereby certify that the well location shown on this plat was plotted from field notes of actual surveys made by me or under my supervision, and that the same is true and correct to the best of my belief.



*[Signature]*

Signature and Seal of Professional Surveyor

23786

05-15-2025

Certificate Number

Date of Survey

DN

618.013006.01-12

Note: No allowable will be assigned to this completion until all interests have been consolidated or a non-standard unit has been approved by the division.

ACREAGE DEDICATION PLATS

This grid represents a standard section. You may superimpose a non-standard section, or larger area, over this grid. Operators must outline the dedicated acreage in a red box, clearly show the well surface location and bottom hole location, if it is directionally drilled, with the dimensions from the section lines in the cardinal directions. If this is a horizontal wellbore show on this plat the location of the First Take Point and Last Take Point, and the point within the Completed interval (other than the First Take Point or Last Take Point) that is closest to any outer boundary of the tract.

Surveyors shall use the latest United States government survey or dependent resurvey. Well locations will be in reference to the New Mexico Principal Meridian. If the land is not surveyed, contact the OCD Engineering Bureau. Independent subdivision surveys will not be acceptable.

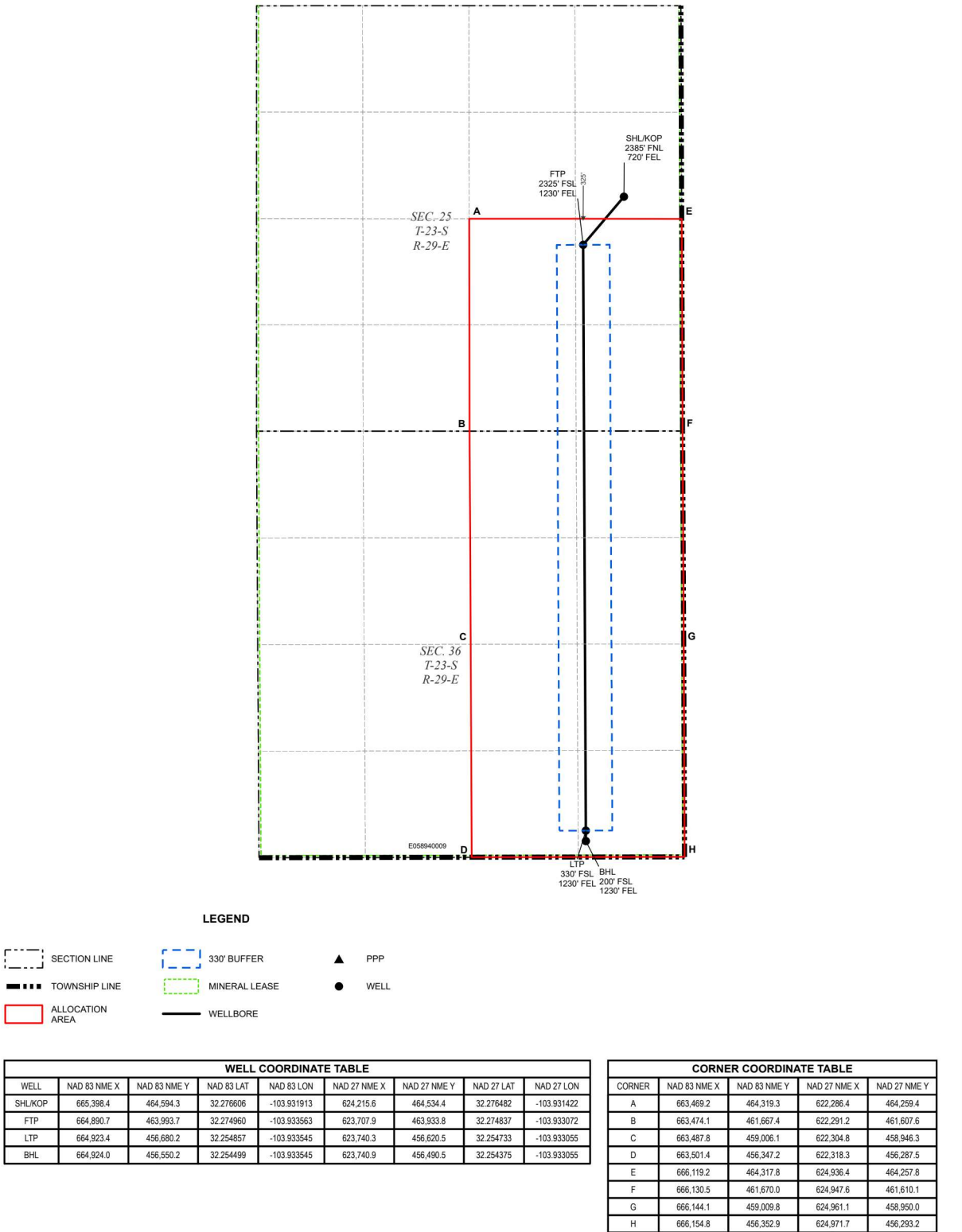

<b>State of New Mexico</b> <b>Energy, Minerals &amp; Natural Resources</b> <b>Department</b> <b>OIL CONSERVATION DIVISION</b>	<b>C-102</b> Revised July 9, 2024 Submit Electronically via OCD Permitting
Online Phone Directory Visit: <a href="https://www.emnrd.nm.gov/ocd/contact-us/">https://www.emnrd.nm.gov/ocd/contact-us/</a>	Submittal Type: <input type="checkbox"/> Initial Submittal <input checked="" type="checkbox"/> Amended Report <input type="checkbox"/> As Drilled

## WELL LOCATION INFORMATION

API Number <b>30-015-48541</b>	Pool Code <b>96526</b>	Pool Name <b>FORTY NINER RIDGE; BONE SPRING, WEST</b>
Property Code <b>317788</b>	Property Name <b>REMUDA SOUTH 25 STATE</b>	Well Number <b>707H</b>
OGRID No. <b>005380</b>	Operator Name <b>XTO ENERGY, INC.</b>	Ground Level Elevation <b>3096'</b>
Surface Owner: <input checked="" type="checkbox"/> State <input type="checkbox"/> Fee <input type="checkbox"/> Tribal <input type="checkbox"/> Federal		Mineral Owner: <input checked="" type="checkbox"/> State <input type="checkbox"/> Fee <input type="checkbox"/> Tribal <input type="checkbox"/> Federal

## Surface Location

UL	Section	Township	Range	Lot	Ft. from N/S	Ft. from E/W	Latitude	Longitude	County
<b>H</b>	<b>25</b>	<b>23S</b>	<b>29E</b>		<b>2,385 FNL</b>	<b>690 FEL</b>	<b>32.276606</b>	<b>-103.931816</b>	<b>EDDY</b>

## Bottom Hole Location

UL	Section	Township	Range	Lot	Ft. from N/S	Ft. from E/W	Latitude	Longitude	County
<b>P</b>	<b>36</b>	<b>23S</b>	<b>29E</b>		<b>200 FSL</b>	<b>490 FEL</b>	<b>32.254496</b>	<b>-103.931151</b>	<b>EDDY</b>

Dedicated Acres <b>480.00</b>	Infill or Defining Well <b>INFILL</b>	Defining Well API <b>30-015-48542</b>	Overlapping Spacing Unit (Y/N) <b>N</b>	Consolidation Code <b>L</b>
Order Numbers:			Well setbacks are under Common Ownership: <input checked="" type="checkbox"/> Yes <input type="checkbox"/> No	

## Kick Off Point (KOP)

UL	Section	Township	Range	Lot	Ft. from N/S	Ft. from E/W	Latitude	Longitude	County
<b>H</b>	<b>25</b>	<b>23S</b>	<b>29E</b>		<b>2,385 FNL</b>	<b>690 FEL</b>	<b>32.276606</b>	<b>-103.931816</b>	<b>EDDY</b>

## First Take Point (FTP)

UL	Section	Township	Range	Lot	Ft. from N/S	Ft. from E/W	Latitude	Longitude	County
<b>I</b>	<b>25</b>	<b>23S</b>	<b>29E</b>		<b>2,325 FSL</b>	<b>490 FEL</b>	<b>32.274955</b>	<b>-103.931169</b>	<b>EDDY</b>

## Last Take Point (LTP)

UL	Section	Township	Range	Lot	Ft. from N/S	Ft. from E/W	Latitude	Longitude	County
<b>P</b>	<b>36</b>	<b>23S</b>	<b>29E</b>		<b>330 FSL</b>	<b>490 FEL</b>	<b>32.254853</b>	<b>-103.931152</b>	<b>EDDY</b>

Unitized Area or Area of Uniform Interest	Spacing Unit Type <input checked="" type="checkbox"/> Horizontal <input type="checkbox"/> Vertical	Ground Floor Elevation: <b>3096'</b>
---	--	---

## OPERATOR CERTIFICATIONS

I hereby certify that the information contained herein is true and complete to the best of my knowledge and belief, and, if the well is a vertical or directional well, that this organization either owns a working interest or unleased mineral interest in the land including the proposed bottom hole location or has a right to drill this well at this location pursuant to a contract with an owner of a working interest or unleased mineral interest, or to a voluntary pooling agreement or a compulsory pooling order heretofore entered by the division.

If this well is a horizontal well, I further certify that this organization has received the consent of at least one lessee or owner of a working interest or unleased mineral interest in each tract (in the target pool or formation) in which any part of the well's completed interval will be located or obtained a compulsory pooling order from the division.

*Rusty Klein*

May 21, 2025

Signature \_\_\_\_\_ Date \_\_\_\_\_

RUSTY KLEIN

Printed Name

ranell.klein@exxonmobil.com

Email Address

## SURVEYOR CERTIFICATIONS

I hereby certify that the well location shown on this plat was plotted from field notes of actual surveys made by me or under my supervision, and that the same is true and correct to the best of my belief.



Signature and Seal of Professional Surveyor

23786

05-15-2025

Certificate Number

Date of Survey

DN

618.013006.01-13

Note: No allowable will be assigned to this completion until all interests have been consolidated or a non-standard unit has been approved by the division.

ACREAGE DEDICATION PLATS

This grid represents a standard section. You may superimpose a non-standard section, or larger area, over this grid. Operators must outline the dedicated acreage in a red box, clearly show the well surface location and bottom hole location, if it is directionally drilled, with the dimensions from the section lines in the cardinal directions. If this is a horizontal wellbore show on this plat the location of the First Take Point and Last Take Point, and the point within the Completed interval (other than the First Take Point or Last Take Point) that is closest to any outer boundary of the tract.

Surveyors shall use the latest United States government survey or dependent resurvey. Well locations will be in reference to the New Mexico Principal Meridian. If the land is not surveyed, contact the OCD Engineering Bureau. Independent subdivision surveys will not be acceptable.

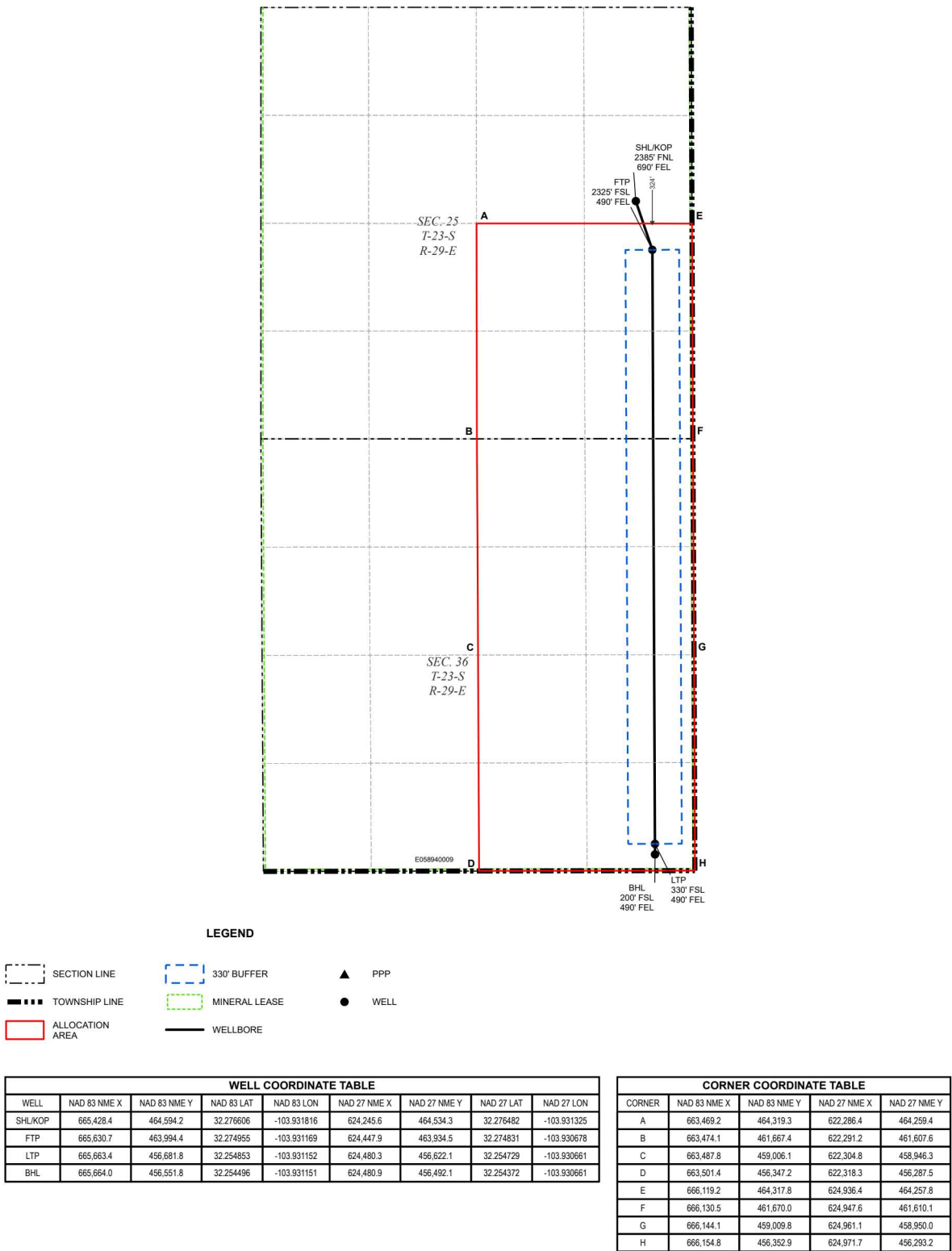

District I  
1625 N. French Dr., Hobbs, NM 88240  
Phone: (575) 393-6161 Fax: (575) 393-0720

District II  
811 S. First St., Artesia, NM 88210  
Phone: (575) 748-1283 Fax: (575) 748-9720

District III  
1000 Rio Brazos Road, Aztec, NM 87410  
Phone: (505) 334-6178 Fax: (505) 334-6170

District IV  
1220 S. St. Francis Dr., Santa Fe, NM 87505  
Phone: (505) 476-3460 Fax: (505) 476-3462

State of New Mexico  
Energy, Minerals & Natural Resources Department  
OIL CONSERVATION DIVISION  
1220 South St. Francis Dr.  
Santa Fe, NM 87505

Form C-102  
Revised August 1, 2011  
Submit one copy to appropriate  
District Office  
☐ AMENDED REPORT

## WELL LOCATION AND ACREAGE DEDICATION PLAT

<sup>1</sup> API Number <b>30-015-49287</b>	<sup>2</sup> Pool Code <b>96526</b>	<sup>3</sup> Pool Name <b>FORTY-NINER RIDGE; BONE SPRING WEST</b>
<sup>4</sup> Property Code <b>317790</b>	<sup>5</sup> Property Name <b>REMUDA NORTH 25 STATE</b>	<sup>6</sup> Well Number <b>704H</b>
<sup>7</sup> OGRID No. <b>005380</b>	<sup>8</sup> Operator Name <b>XTO ENERGY, INC.</b>	<sup>9</sup> Elevation <b>3,112'</b>

<sup>10</sup> Surface Location

UL or lot no.	Section	Township	Range	Lot Idn	Feet from the	North/South line	Feet from the	East/West line	County
<b>2</b>	<b>30</b>	<b>23 S</b>	<b>30 E</b>		<b>2,370</b>	<b>NORTH</b>	<b>570</b>	<b>WEST</b>	<b>EDDY</b>

<sup>11</sup> Bottom Hole Location If Different From Surface

UL or lot no.	Section	Township	Range	Lot Idn	Feet from the	North/South line	Feet from the	East/West line	County
<b>B</b>	<b>24</b>	<b>23 S</b>	<b>29 E</b>		<b>235</b>	<b>NORTH</b>	<b>2,304</b>	<b>EAST</b>	<b>EDDY</b>

<sup>12</sup> Dedicated Acres <b>240</b>	<sup>13</sup> Joint or Infill	<sup>14</sup> Consolidation Code	<sup>15</sup> Order No.
---	-------------------------------	----------------------------------	-------------------------

No allowable will be assigned to this completion until all interests have been consolidated or a non-standard unit has been approved by the division.

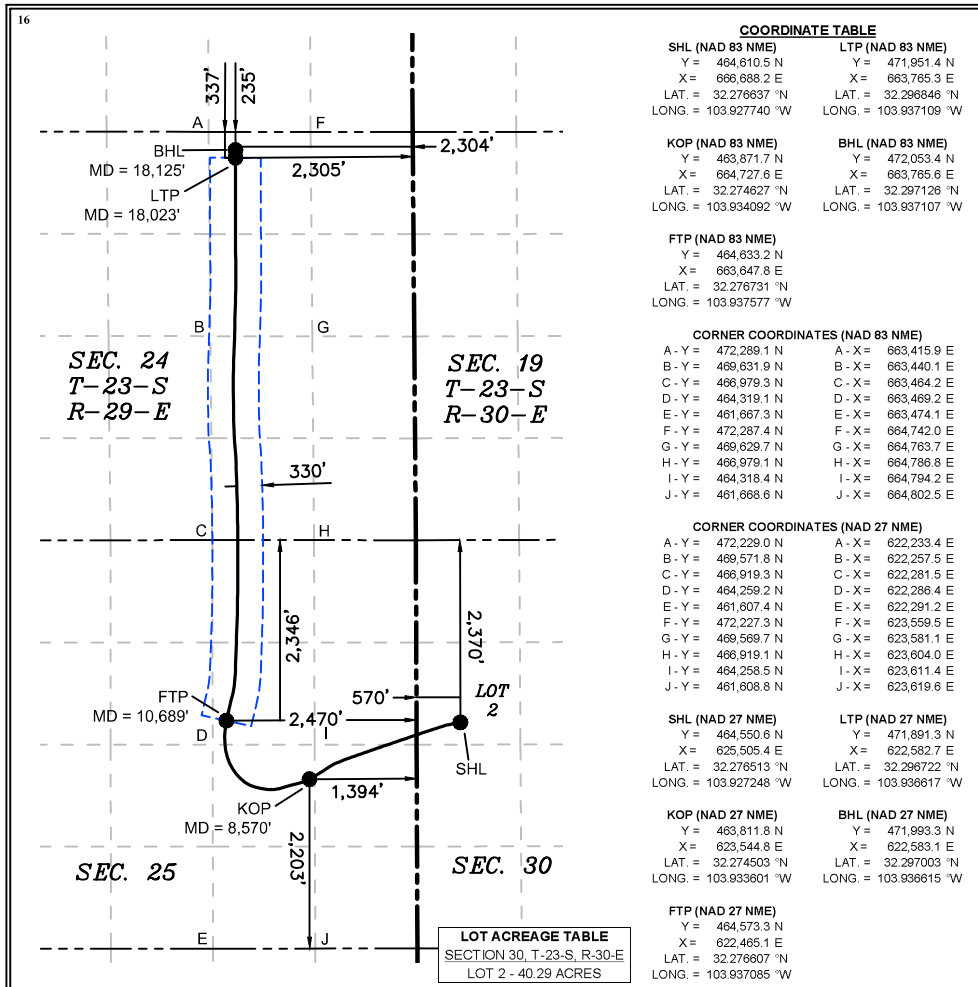
<sup>17</sup> OPERATOR CERTIFICATION

I hereby certify that the information contained herein is true and complete to the best of my knowledge and belief, and that this organization either owns a working interest or unleased mineral interest in the land including the proposed bottom hole location or has a right to drill this well at this location pursuant to a contract with an owner of such a mineral or working interest, or to a voluntary pooling agreement or a compulsory pooling order heretofore entered by the division.

Amanda Thames 1/18/2023  
Signature Date  
Amanda Thames  
Printed Name  
amanda.thames@exxonmobil.com  
E-mail Address

<sup>18</sup> SURVEYOR CERTIFICATION

I hereby certify that the well location shown on this plat was plotted from field notes of actual surveys made by me or under my supervision, and that the same is true and correct to the best of my belief.

12/28/2022

Date of Survey

Signature and Seal of  
Professional Surveyor:

MARK DILLON HARP 23786  
Certificate Number

AR

618.013006.01-01

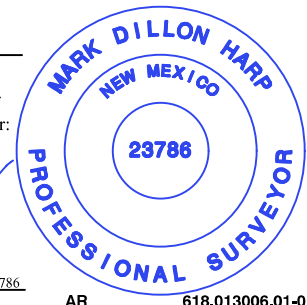

District I  
1625 N. French Dr., Hobbs, NM 88240  
Phone: (575) 393-6161 Fax: (575) 393-0720

District II  
811 S. First St., Artesia, NM 88210  
Phone: (575) 748-1283 Fax: (575) 748-9720

District III  
1000 Rio Brazos Road, Aztec, NM 87410  
Phone: (505) 334-6178 Fax: (505) 334-6170

District IV  
1220 S. St. Francis Dr., Santa Fe, NM 87505  
Phone: (505) 476-3460 Fax: (505) 476-3462

State of New Mexico  
Energy, Minerals & Natural Resources Department  
OIL CONSERVATION DIVISION  
1220 South St. Francis Dr.  
Santa Fe, NM 87505

Form C-102  
Revised August 1, 2011  
Submit one copy to appropriate  
District Office  
☐ AMENDED REPORT

## WELL LOCATION AND ACREAGE DEDICATION PLAT

<sup>1</sup> API Number <b>30-015-49289</b>	<sup>2</sup> Pool Code <b>96526</b>	<sup>3</sup> Pool Name <b>FORTY-NINER RIDGE; BONE SPRING WEST</b>
<sup>4</sup> Property Code <b>317790</b>	<sup>5</sup> Property Name <b>REMUDA NORTH 25 STATE</b>	<sup>6</sup> Well Number <b>705H</b>
<sup>7</sup> OGRID No. <b>005380</b>	<sup>8</sup> Operator Name <b>XTO ENERGY, INC.</b>	<sup>9</sup> Elevation <b>3,112'</b>

<sup>10</sup> Surface Location

UL or lot no.	Section	Township	Range	Lot Idn	Feet from the	North/South line	Feet from the	East/West line	County
<b>2</b>	<b>30</b>	<b>23 S</b>	<b>30 E</b>		<b>2,370</b>	<b>NORTH</b>	<b>600</b>	<b>WEST</b>	<b>EDDY</b>

<sup>11</sup> Bottom Hole Location If Different From Surface

UL or lot no.	Section	Township	Range	Lot Idn	Feet from the	North/South line	Feet from the	East/West line	County
<b>B</b>	<b>24</b>	<b>23 S</b>	<b>29 E</b>		<b>236</b>	<b>NORTH</b>	<b>1,423</b>	<b>EAST</b>	<b>EDDY</b>

<sup>12</sup> Dedicated Acres <b>240</b>	<sup>13</sup> Joint or Infill	<sup>14</sup> Consolidation Code	<sup>15</sup> Order No.
---	-------------------------------	----------------------------------	-------------------------

No allowable will be assigned to this completion until all interests have been consolidated or a non-standard unit has been approved by the division.

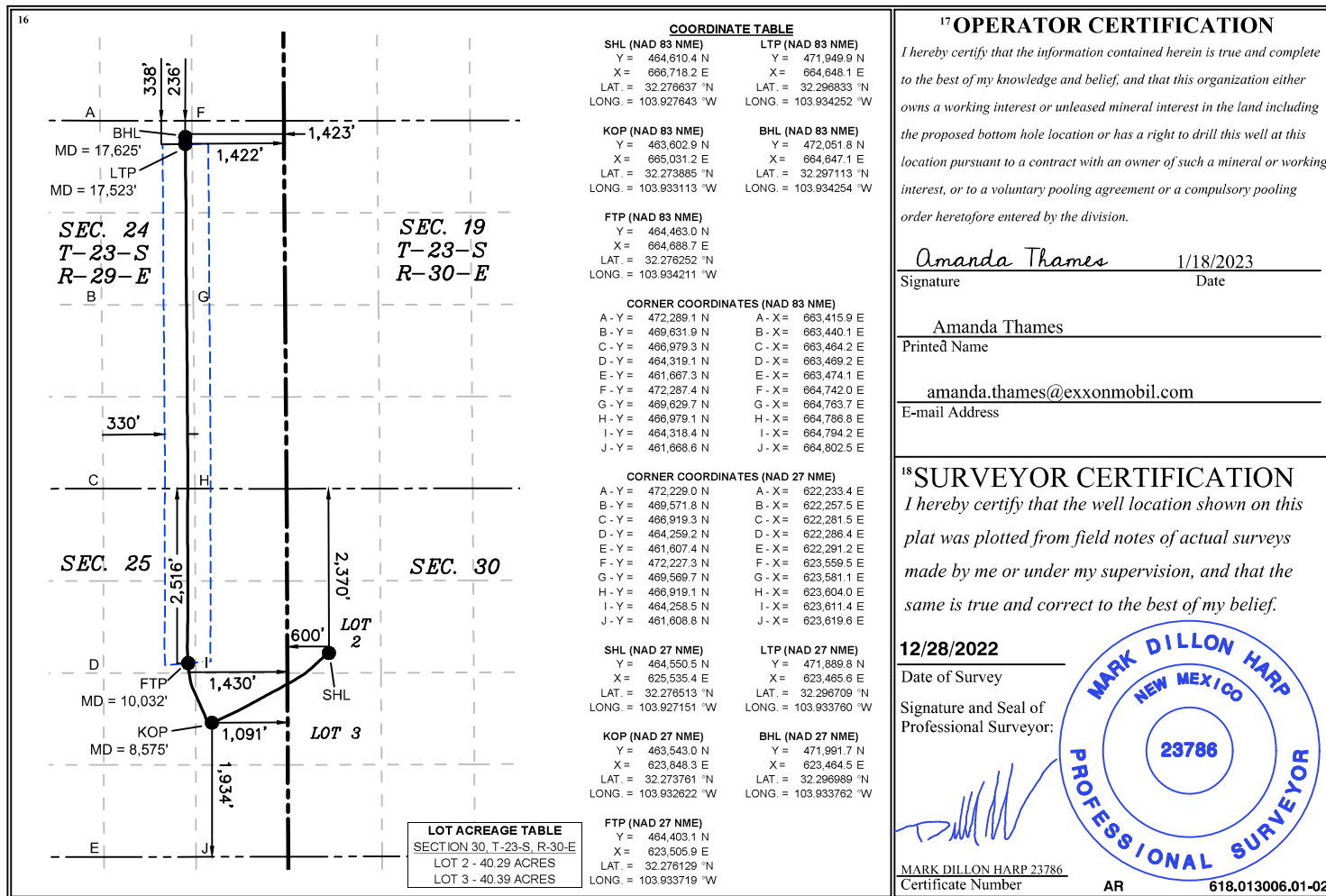

District I  
1625 N. French Dr., Hobbs, NM 88240  
Phone: (575) 393-6161 Fax: (575) 393-0720

District II  
811 S. First St., Artesia, NM 88210  
Phone: (575) 748-1283 Fax: (575) 748-9720

District III  
1000 Rio Brazos Road, Aztec, NM 87410  
Phone: (505) 334-6178 Fax: (505) 334-6170

District IV  
1220 S. St. Francis Dr., Santa Fe, NM 87505  
Phone: (505) 476-3460 Fax: (505) 476-3462

State of New Mexico  
Energy, Minerals & Natural Resources Department  
OIL CONSERVATION DIVISION  
1220 South St. Francis Dr.  
Santa Fe, NM 87505

Form C-102  
Revised August 1, 2011  
Submit one copy to appropriate  
District Office  
☐ AMENDED REPORT

## WELL LOCATION AND ACREAGE DEDICATION PLAT

<sup>1</sup> API Number <b>30-015-49292</b>	<sup>2</sup> Pool Code <b>96526</b>	<sup>3</sup> Pool Name <b>FORTY-NINER RIDGE; BONE SPRING WEST</b>
<sup>4</sup> Property Code <b>317790</b>	<sup>5</sup> Property Name <b>REMUDA NORTH 25 STATE</b>	<sup>6</sup> Well Number <b>708H</b>
<sup>7</sup> OGRID No. <b>005380</b>	<sup>8</sup> Operator Name <b>XTO ENERGY, INC.</b>	<sup>9</sup> Elevation <b>3,112'</b>

<sup>10</sup> Surface Location

UL or lot no.	Section	Township	Range	Lot Idn	Feet from the	North/South line	Feet from the	East/West line	County
<b>2</b>	<b>30</b>	<b>23 S</b>	<b>30 E</b>		<b>2,370</b>	<b>NORTH</b>	<b>690</b>	<b>WEST</b>	<b>EDDY</b>

<sup>11</sup> Bottom Hole Location If Different From Surface

UL or lot no.	Section	Township	Range	Lot Idn	Feet from the	North/South line	Feet from the	East/West line	County
<b>1</b>	<b>19</b>	<b>23 S</b>	<b>30 E</b>		<b>237</b>	<b>NORTH</b>	<b>1,308</b>	<b>WEST</b>	<b>EDDY</b>

<sup>12</sup> Dedicated Acres <b>480</b>	<sup>13</sup> Joint or Infill	<sup>14</sup> Consolidation Code	<sup>15</sup> Order No.
---	-------------------------------	----------------------------------	-------------------------

No allowable will be assigned to this completion until all interests have been consolidated or a non-standard unit has been approved by the division.

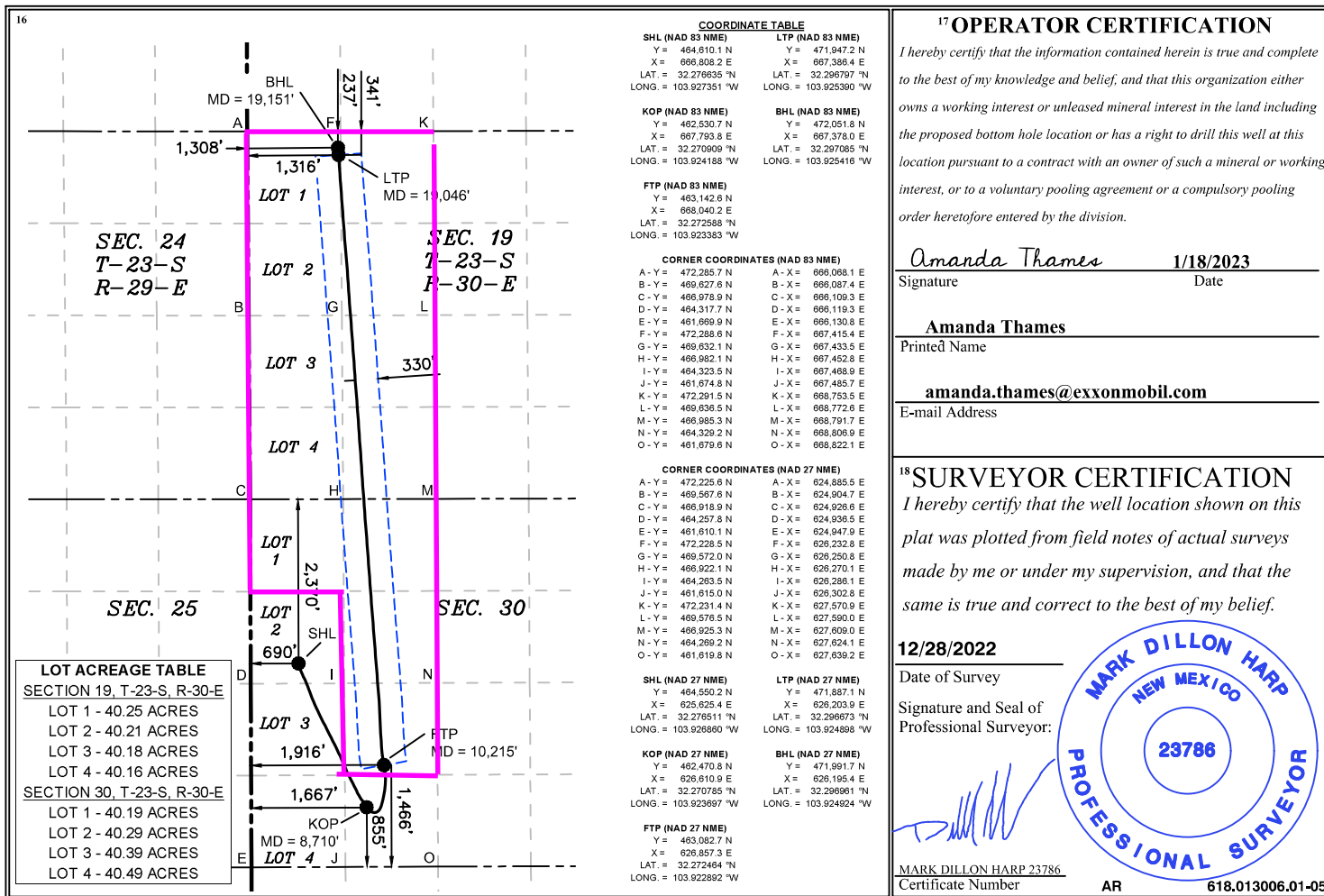

District I  
1625 N. French Dr., Hobbs, NM 88240  
Phone: (575) 393-6161 Fax: (575) 393-0720  
District II  
811 S. First St., Artesia, NM 88210  
Phone: (575) 748-1283 Fax: (575) 748-9720  
District III  
1000 Rio Brazos Road, Aztec, NM 87410  
Phone: (505) 334-6178 Fax: (505) 334-6170  
District IV  
1220 S. St. Francis Dr., Santa Fe, NM 87505  
Phone: (505) 476-3460 Fax: (505) 476-3462

State of New Mexico  
Energy, Minerals & Natural Resources Department  
OIL CONSERVATION DIVISION  
1220 South St. Francis Dr.  
Santa Fe, NM 87505

RECEIVED

JUN 03 2019

Form C-102

Revised August 1, 2011

Submit one copy to appropriate

District Office

DISTRICT II-ARTESIA O.C.D. ☐ AMENDED REPORT

## WELL LOCATION AND ACREAGE DEDICATION PLAT AS-DRILLED PLAT

<sup>1</sup> API Number 30-015 <b>44413</b>	<sup>2</sup> Pool Code <b>98241</b>	<sup>3</sup> Pool Name <b>WOLFCAMP</b>
<sup>4</sup> Property Code <b>318453</b>	<sup>5</sup> Property Name REMUDA NORTH 31 STATE	
<sup>7</sup> OGRID No. 005380	<sup>8</sup> Operator Name XTO ENERGY, INC.	<sup>6</sup> Well Number 113H <sup>9</sup> Elevation 3,215'

<sup>10</sup> Surface Location

UL or lot no.	Section	Township	Range	Lot Idn	Feet from the	North/South line	Feet from the	East/West line	County
K	31	23 S	30 E		2,019'	SOUTH	2,360'	WEST	EDDY

<sup>11</sup> Bottom Hole Location If Different From Surface

UL or lot no.	Section	Township	Range	Lot Idn	Feet from the	North/South line	Feet from the	East/West line	County
C	19	23 S	30 E		223'	NORTH	2,159'	WEST	EDDY

<sup>12</sup> Dedicated Acres <b>400</b>	<sup>13</sup> Joint or Infill	<sup>14</sup> Consolidation Code	<sup>15</sup> Order No.
---	-------------------------------	----------------------------------	-------------------------

No allowable will be assigned to this completion until all interests have been consolidated or a non-standard unit has been approved by the division.

NOTE: AS-DRILLED BOTTOM HOLE PLOTTED  
FROM DATA FURNISHED BY XTO ENERGY

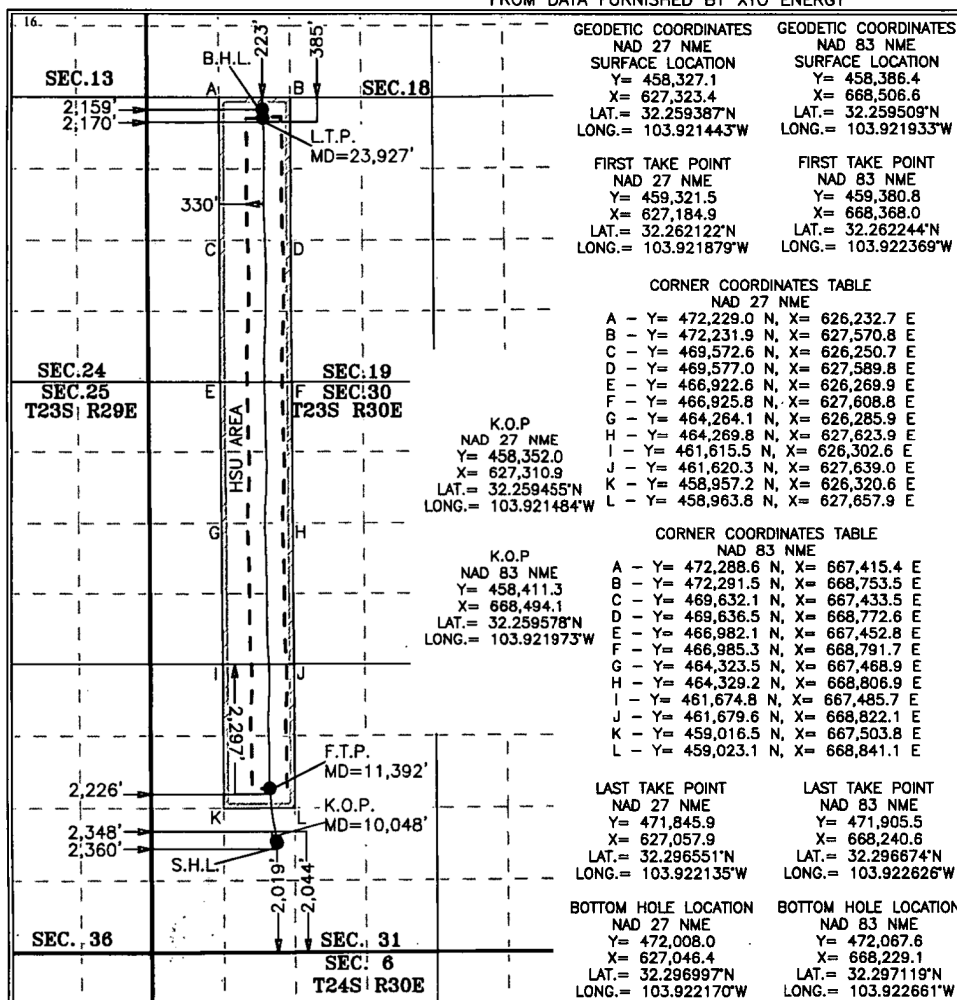
**17 OPERATOR CERTIFICATION**

I hereby certify that the information contained herein is true and complete to the best of my knowledge and belief, and that this organization either owns a working interest or unleased mineral interest in the land including the proposed bottom hole location or has a right to drill this well at this location pursuant to a contract with an owner of such a mineral or working interest, or to a voluntary pooling agreement or a compulsory pooling order heretofore entered by the division.

*Cheryl Rowell* 5/31/19  
Signature Date

*Cheryl Rowell*  
Printed Name

*Cheryl-rowell@xtoenergy.com*  
E-mail Address

**18 SURVEYOR CERTIFICATION**

I hereby certify that the well location shown on this plat was plotted from field notes of actual surveys made by me or under my supervision, and that the same is true and correct to the best of my belief.

5-31-2019

Date of Survey

Signature and Seal of  
Professional Surveyor:

*[Signature]*  
MARK DILLON HARP 23786  
Certificate Number



JC

2019010175

District I  
1625 N. French Dr., Hobbs, NM 88240  
Phone: (575) 393-6161 Fax: (575) 393-0720

District II  
811 S. First St., Artesia, NM 88210  
Phone: (575) 748-1283 Fax: (575) 748-9720

District III  
1000 Rio Brazos Road, Aztec, NM 87410  
Phone: (505) 334-6178 Fax: (505) 334-6170

District IV  
1220 S. St. Francis Dr., Santa Fe, NM 87505  
Phone: (505) 476-3460 Fax: (505) 476-3462

State of New Mexico  
Energy, Minerals & Natural Resources Department  
OIL CONSERVATION DIVISION  
1220 South St. Francis Dr.  
Santa Fe, NM 87505

Form C-102  
Revised August 1, 2011  
Submit one copy to appropriate  
District Office

☐ AMENDED REPORT

## WELL LOCATION AND ACREAGE DEDICATION PLAT

## AS-DRILLED PLAT

<sup>1</sup> API Number 30-015-48543	<sup>2</sup> Pool Code 96526	<sup>3</sup> Pool Name FORTY NINER RIDGE BONE SPRING, WEST
<sup>4</sup> Property Code 317788	<sup>5</sup> Property Name REMUDA SOUTH 25 STATE	<sup>6</sup> Well Number 708H
<sup>7</sup> OGRID No. 005380	<sup>8</sup> Operator Name XTO ENERGY, INC.	<sup>9</sup> Elevation 3,096'

<sup>10</sup> Surface Location

UL or lot no.	Section	Township	Range	Lot Idn	Feet from the	North/South line	Feet from the	East/West line	County
H	25	23 S	29 E		2,385	NORTH	660	EAST	EDDY

<sup>11</sup> Bottom Hole Location If Different From Surface

UL or lot no.	Section	Township	Range	Lot Idn	Feet from the	North/South line	Feet from the	East/West line	County
4	31	23 S	30 E		243	SOUTH	164	WEST	EDDY

<sup>12</sup> Dedicated Acres 243.6	<sup>13</sup> Joint or Infill	<sup>14</sup> Consolidation Code	<sup>15</sup> Order No.
--	-------------------------------	----------------------------------	-------------------------

No allowable will be assigned to this completion until all interests have been consolidated or a non-standard unit has been approved by the division. NOTE: AS-DRILLED BOTTOM HOLE PLOTTED FROM DATA FURNISHED BY XTO ENERGY.

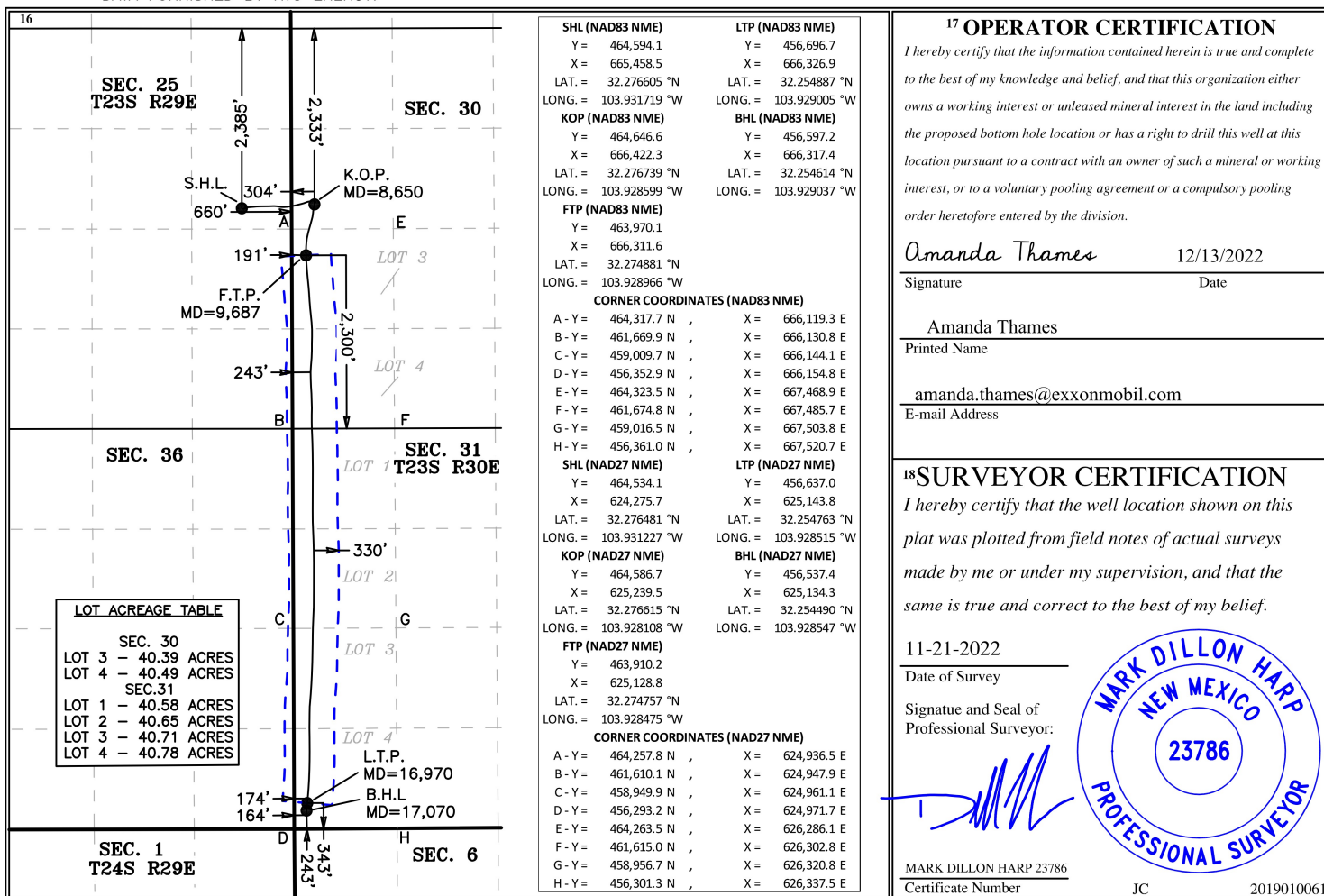

District I  
1625 N. French Dr., Hobbs, NM 88240  
Phone: (575) 393-6161 Fax: (575) 393-0720  
District II  
811 S. First St., Artesia, NM 88210  
Phone: (575) 748-1283 Fax: (575) 748-9720  
District III  
1000 Rio Brazos Road, Aztec, NM 87410  
Phone: (505) 334-6178 Fax: (505) 334-6170  
District IV  
1220 S. St. Francis Dr., Santa Fe, NM 87505  
Phone: (505) 476-3460 Fax: (505) 476-3462

State of New Mexico  
Energy, Minerals & Natural Resources Department  
OIL CONSERVATION DIVISION  
1220 South St. Francis Dr.  
Santa Fe, NM 87505

Form C-102  
Revised August 1, 2011  
Submit one copy to appropriate  
District Office

☐ AMENDED REPORT

WELL LOCATION AND ACREAGE DEDICATION PLAT AS-DRILLED PLAT

<sup>1</sup> API Number 30-015-48540	<sup>2</sup> Pool Code 96526	<sup>3</sup> Pool Name FORTY NINER RIDGE BONE SPRING, WEST
<sup>4</sup> Property Code 317788	<sup>5</sup> Property Name REMUDA SOUTH 25 STATE	<sup>6</sup> Well Number 709H
<sup>7</sup> OGRID No. 005380	<sup>8</sup> Operator Name XTO ENERGY, INC.	<sup>9</sup> Elevation 3,096'

<sup>10</sup> Surface Location

UL or lot no.	Section	Township	Range	Lot Idn	Feet from the	North/South line	Feet from the	East/West line	County
H	25	23 S	29 E		2,385	NORTH	630	EAST	EDDY

<sup>11</sup> Bottom Hole Location If Different From Surface

UL or lot no.	Section	Township	Range	Lot Idn	Feet from the	North/South line	Feet from the	East/West line	County
4	31	23 S	30 E		247	SOUTH	962	WEST	EDDY

<sup>12</sup> Dedicated Acres 243.6	<sup>13</sup> Joint or Infill	<sup>14</sup> Consolidation Code	<sup>15</sup> Order No.
--	-------------------------------	----------------------------------	-------------------------

No allowable will be assigned to this completion until all interests have been consolidated or a non-standard unit has been approved by the division. NOTE: AS-DRILLED BOTTOM HOLE PLOTTED FROM DATA FURNISHED BY XTO ENERGY.

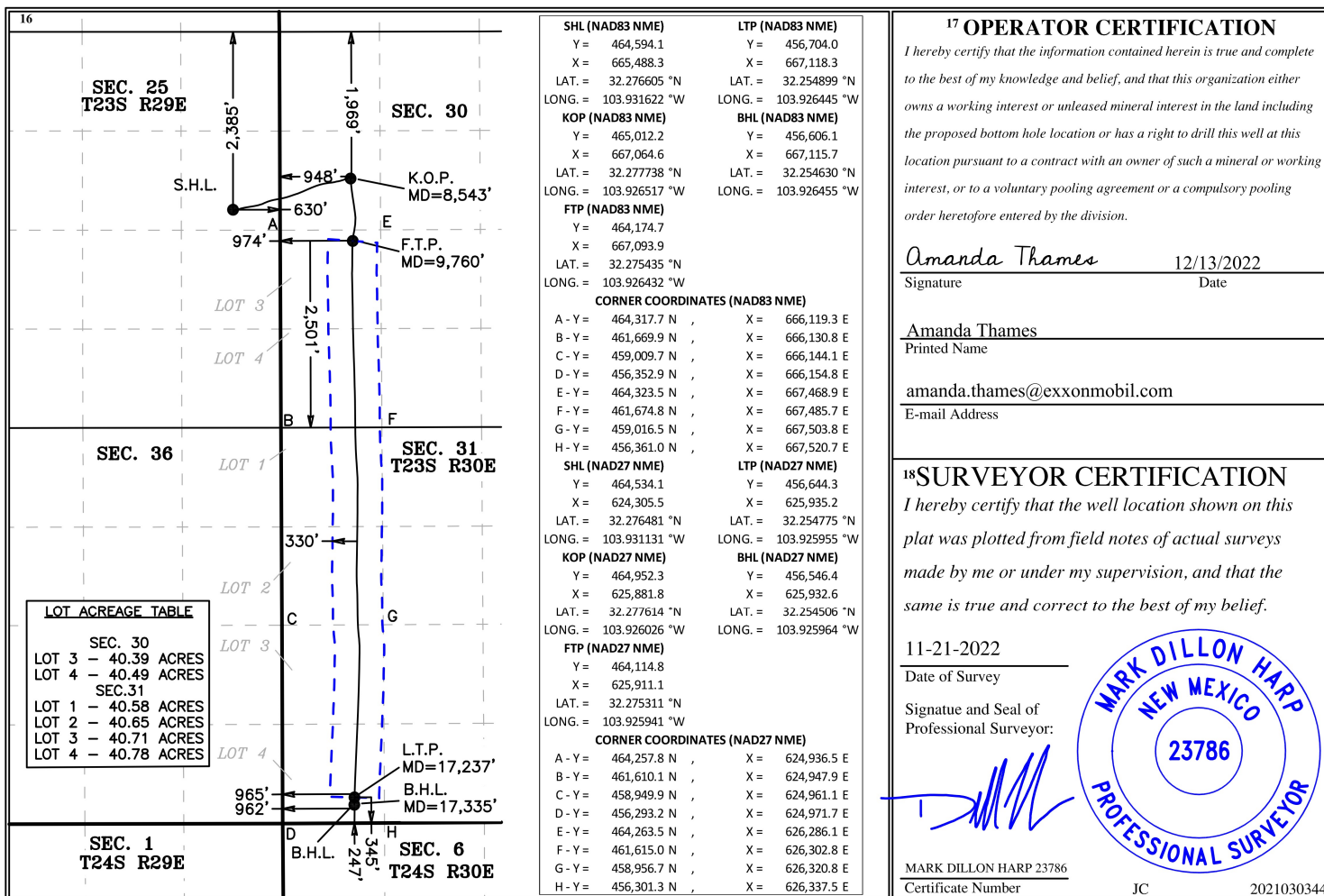

District I  
1625 N. French Dr., Hobbs, NM 88240  
Phone: (575) 393-6161 Fax: (575) 393-0720

District II  
811 S. First St., Artesia, NM 88210  
Phone: (575) 748-1283 Fax: (575) 748-9720

District III  
1000 Rio Brazos Road, Aztec, NM 87410  
Phone: (505) 334-6178 Fax: (505) 334-6170

District IV  
1220 S. St. Francis Dr., Santa Fe, NM 87505  
Phone: (505) 476-3460 Fax: (505) 476-3462

State of New Mexico  
Energy, Minerals & Natural Resources Department  
OIL CONSERVATION DIVISION  
1220 South St. Francis Dr.  
Santa Fe, NM 87505

Form C-102  
Revised August 1, 2011  
Submit one copy to appropriate  
District Office  
☐ AMENDED REPORT

WELL LOCATION AND ACREAGE DEDICATION PLAT **AS-DRILLED PLAT**

<sup>1</sup> API Number <b>30-015-49284</b>	<sup>2</sup> Pool Code <b>96526</b>	<sup>3</sup> Pool Name <b>FORTY-NINER RIDGE; BONE SPRING WEST</b>
<sup>4</sup> Property Code <b>317788</b>	<sup>5</sup> Property Name <b>REMUDA SOUTH 25 STATE</b>	<sup>6</sup> Well Number <b>801H</b>
<sup>7</sup> OGRID No. <b>005380</b>	<sup>8</sup> Operator Name <b>XTO ENERGY, INC.</b>	<sup>9</sup> Elevation <b>3,070'</b>

<sup>10</sup> Surface Location

UL or lot no.	Section	Township	Range	Lot Idn	Feet from the	North/South line	Feet from the	East/West line	County
<b>K</b>	<b>25</b>	<b>23 S</b>	<b>29 E</b>		<b>2,369</b>	<b>SOUTH</b>	<b>1,949</b>	<b>WEST</b>	<b>EDDY</b>

<sup>11</sup> Bottom Hole Location If Different From Surface

UL or lot no.	Section	Township	Range	Lot Idn	Feet from the	North/South line	Feet from the	East/West line	County
<b>M</b>	<b>36</b>	<b>23 S</b>	<b>29 E</b>		<b>244</b>	<b>SOUTH</b>	<b>664</b>	<b>WEST</b>	<b>EDDY</b>

<sup>12</sup> Dedicated Acres <b>240</b>	<sup>13</sup> Joint or Infill	<sup>14</sup> Consolidation Code	<sup>15</sup> Order No.
---	-------------------------------	----------------------------------	-------------------------

No allowable will be assigned to this completion until all interests have been consolidated or a non-standard unit has been approved by the division. NOTE: AS-DRILLED BOTTOM HOLE PLOTTED FROM DATA FURNISHED BY XTO ENERGY, INC.

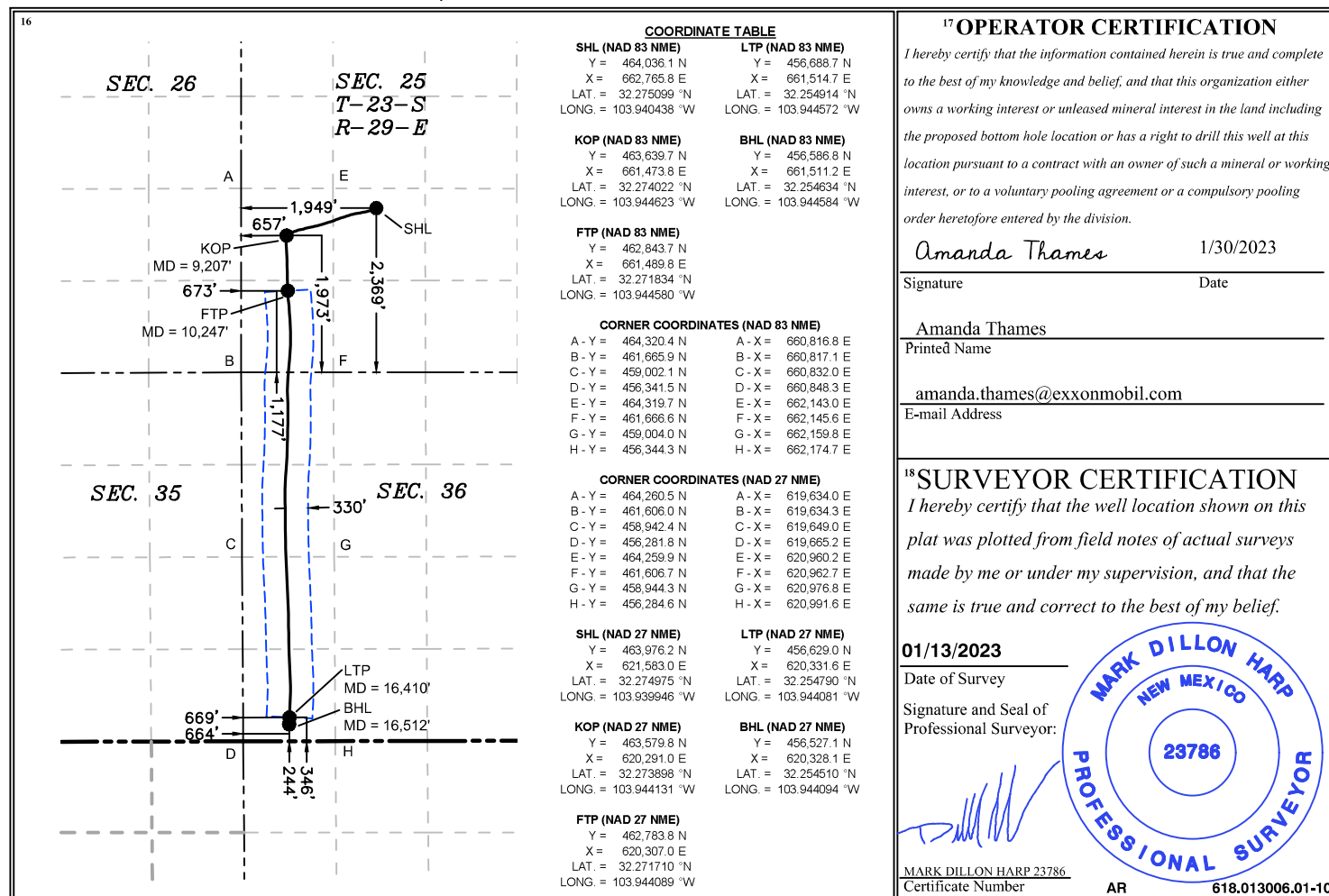

<div>C-102</div> <div>Submit Electronically Via OCD Permitting</div>		<div>State of New Mexico</div> <div>Energy, Minerals &amp; Natural Resources Department</div> <div>OIL CONSERVATION DIVISION</div>				<div>Revised July 9, 2024</div> <div><div>Submittal Type:</div><div><div><input type="checkbox"/> Initial Submittal</div><div><input checked="" type="checkbox"/> Amended Report</div><div><input type="checkbox"/> As Drilled</div></div></div>			
<div>WELL LOCATION INFORMATION</div>									
<div>API Number</div> <div>30-015-55558</div>		<div>Pool Code</div> <div>98220</div>		<div>Pool Name</div> <div>PURPLE SAGE; WOLFCAMP (GAS)</div>					
<div>Property Code</div> <div>317790</div>		<div>Property Name</div> <div>REMUDA NORTH 25 STATE</div>				<div>Well Number</div> <div>161H</div>			
<div>ORGID No.</div> <div>005380</div>		<div>Operator Name</div> <div>XTO ENERGY, INC.</div>				<div>Ground Level Elevation</div> <div>3,066'</div>			
<div>Surface Owner:</div> <div><input type="checkbox"/> State <input type="checkbox"/> Fee <input type="checkbox"/> Tribal <input type="checkbox"/> Federal</div>				<div>Mineral Owner:</div> <div><input checked="" type="checkbox"/> State <input type="checkbox"/> Fee <input type="checkbox"/> Tribal <input type="checkbox"/> Federal</div>					
<div>Surface Location</div>									
<div>UL</div> <div>L</div>	<div>Section</div> <div>25</div>	<div>Township</div> <div>23 S</div>	<div>Range</div> <div>29 E</div>	<div>Lot</div>	<div>Ft. from N/S</div> <div>2,375' FSL</div>	<div>Ft. from E/W</div> <div>585' FWL</div>	<div>Latitude</div> <div>32.275126</div>	<div>Longitude</div> <div>-103.944851</div>	<div>County</div> <div>EDDY</div>
<div>Bottom Hole Location</div>									
<div>UL</div> <div>D</div>	<div>Section</div> <div>24</div>	<div>Township</div> <div>23 S</div>	<div>Range</div> <div>29 E</div>	<div>Lot</div>	<div>Ft. from N/S</div> <div>280' FNL</div>	<div>Ft. from E/W</div> <div>330' FWL</div>	<div>Latitude</div> <div>32.297041</div>	<div>Longitude</div> <div>-103.945743</div>	<div>County</div> <div>EDDY</div>
<div>Dedicated Acres</div> <div>480</div>		<div>Infill or Defining Well</div> <div>INFILL</div>		<div>Defining Well API</div> <div>30-015-44313</div>		<div>Overlapping Spacing Unit (Y/N)</div> <div>N</div>		<div>Consolidation Code</div>	
<div>Order Numbers.</div>						<div>Well setbacks are under Common Ownership:</div> <div><input checked="" type="checkbox"/> Yes <input type="checkbox"/> No</div>			
<div>Kick Off Point (KOP)</div>									
<div>UL</div> <div>L</div>	<div>Section</div> <div>25</div>	<div>Township</div> <div>23 S</div>	<div>Range</div> <div>29 E</div>	<div>Lot</div>	<div>Ft. from N/S</div> <div>2,286' FSL</div>	<div>Ft. from E/W</div> <div>335' FWL</div>	<div>Latitude</div> <div>32.274884</div>	<div>Longitude</div> <div>-103.945662</div>	<div>County</div> <div>EDDY</div>
<div>First Take Point (FTP)</div>									
<div>UL</div> <div>E</div>	<div>Section</div> <div>25</div>	<div>Township</div> <div>23 S</div>	<div>Range</div> <div>29 E</div>	<div>Lot</div>	<div>Ft. from N/S</div> <div>2,310' FNL</div>	<div>Ft. from E/W</div> <div>330' FWL</div>	<div>Latitude</div> <div>32.276853</div>	<div>Longitude</div> <div>-103.945669</div>	<div>County</div> <div>EDDY</div>
<div>Last Take Point (LTP)</div>									
<div>UL</div> <div>D</div>	<div>Section</div> <div>24</div>	<div>Township</div> <div>23 S</div>	<div>Range</div> <div>29 E</div>	<div>Lot</div>	<div>Ft. from N/S</div> <div>330' FNL</div>	<div>Ft. from E/W</div> <div>330' FWL</div>	<div>Latitude</div> <div>32.296903</div>	<div>Longitude</div> <div>-103.945742</div>	<div>County</div> <div>EDDY</div>
<div>Unitized Area or Area of Uniform Interest</div>		<div>Spacing Unit Type</div> <div><input checked="" type="checkbox"/> Horizontal <input type="checkbox"/> Vertical</div>				<div>Ground Floor Elevation:</div> <div>3,066'</div>			
<div>OPERATOR CERTIFICATIONS</div> <div>I hereby certify that the information contained herein is true and complete to the best of my knowledge and belief, and that this organization either owns a working interest or unleased mineral interest in the land including the proposed bottom hole location or has a right to drill this well at this location pursuant to a contract with an owner of such a mineral or working interest, or to a voluntary pooling agreement or a compulsory pooling order heretofore entered by the division.</div> <div>If this well is a horizontal well, I further certify that this organization has received the consent of at least one lessee or owner of a working interest or unleased mineral interest in each tract (in the target pool or formation) in which any part of the well's completed interval will be located or obtained a compulsory pooling form the division.</div> <div><div>Rusty Klein</div><div>May 5, 2025</div></div> <div><div>Signature</div><div>Date</div></div> <div><div>Rusty Klein</div></div> <div><div>Printed Name</div><div>ranell.klein@exxonmobil.com</div></div> <div><div>Email Address</div></div>					<div>SURVEYOR CERTIFICATIONS</div> <div>I hereby certify that the well location shown on this plat was plotted from field notes of actual surveys made by me or under my supervision, and that the same is true and correct to the best of my belief.</div> <div>I, TIM C. PAPPAS, NEW MEXICO PROFESSIONAL SURVEYOR NO. 21209, DO HEREBY CERTIFY THAT THIS SURVEY PLAT AND THE ACTUAL SURVEY ON THE GROUND UPON WHICH IT IS BASED WERE PERFORMED BY ME OR UNDER MY DIRECT SUPERVISION; THAT I AM RESPONSIBLE FOR THIS SURVEY, THAT THIS SURVEY MEETS THE MINIMUM STANDARDS FOR SURVEYING IN NEW MEXICO, AND THAT IS TRUE AND CORRECT TO THE BEST OF MY KNOWLEDGE AND BELIEF.</div> <div><div><div>22 Oct 2024</div></div><div>TIM C. PAPPAS REGISTERED PROFESSIONAL LAND SURVEYOR STATE OF NEW MEXICO NO. 21209</div></div> <div><div>Signature and Seal of Professional Surveyor</div></div> <div><div>Certificate Number</div><div>21209</div></div> <div><div>Date of Survey</div><div>10/22/2024</div></div>				
<div>Note: No allowable will be assigned to this completion until all interests have been consolidated or a non-standard unit has been approved by the division.</div>									
<div><div><div><div>FSC INC</div><div>SURVEYORS+ENGINEERS</div></div><div>2821 West 7th Street., Ste 200 - Fort Worth, TX 76107 Ph: 817.349.9800 - Fax: 979.732.5271 TBPE Firm 17957   TBPLS Firm 10193887 www.fscinc.net</div><div>© COPYRIGHT 2024 - ALL RIGHTS RESERVED</div></div><div><div>DATE:</div><div>10-22-2024</div><div>PROJECT NO:</div><div>2024090424</div><div>DRAWN BY:</div><div>LM</div><div>SCALE:</div><div></div><div>CHECKED BY:</div><div>CH</div><div>SHEET:</div><div>1 OF 2</div><div>FIELD CREW:</div><div>IR</div><div>REVISION:</div><div>NO</div></div></div>									

ACREAGE DEDICATION PLATS

This grid represents a standard section. You may superimpose a non-standard section, or a larger area, over this grid. Operators must outline the dedicated acreage in a red box, clearly show the well surface location and bottom hole location, if it is directionally drilled, with the dimensions from the section lines in the cardinal directions. If this is a horizontal wellbore show on this plat the location of the First Take Point and Last Take Point, and the point within the Completed interval (other than the First Take Point or Last Take Point) that is the closest to any outer boundary of the tract.

Surveyors shall use the latest United States government survey or dependent resurvey. Well locations will be in reference to the New Mexico Principal Meridian. If the land is not surveyed, contact the OCD Engineering Bureau. Independent subdivision surveys will not be acceptable.

LEGEND

SECTION LINE

PROPOSED WELLBORE

330' BUFFER



DEDICATED ACREAGE

LINE TABLE		
LINE	AZIMUTH	LENGTH
L1	250° 25'53"	265.66'
L2	359° 37'14"	716.12'
L3	359° 36'50"	7,344.20'

COORDINATE TABLE					
SHL (NAD 83 NME)			LTP (NAD 83 NME)		
Y =	464,041.2	N	Y =	471,962.4	N
X =	661,401.9	E	X =	661,097.8	E
LAT. =	32.275126	°N	LAT. =	32.296903	°N
LONG. =	103.944851	°W	LONG. =	103.945742	°W
KOP (NAD 83 NME)			BHL (NAD 83 NME)		
Y =	463,952.3	N	Y =	472,012.4	N
X =	661,151.6	E	X =	661,097.3	E
LAT. =	32.274884	°N	LAT. =	32.297041	°N
LONG. =	103.945662	°W	LONG. =	103.945743	°W
FTP (NAD 83 NME)					
Y =	464,668.4	N			
X =	661,146.8	E			
LAT. =	32.276853	°N			
LONG. =	103.945669	°W			
SHL (NAD 27 NME)			LTP (NAD 27 NME)		
Y =	463,981.3	N	Y =	471,902.3	N
X =	620,219.1	E	X =	619,915.3	E
LAT. =	32.275002	°N	LAT. =	32.296780	°N
LONG. =	103.944359	°W	LONG. =	103.945249	°W
KOP (NAD 27 NME)			BHL (NAD 27 NME)		
Y =	463,892.4	N	Y =	471,952.3	N
X =	619,968.8	E	X =	619,914.8	E
LAT. =	32.274761	°N	LAT. =	32.296917	°N
LONG. =	103.945170	°W	LONG. =	103.945250	°W
FTP (NAD 27 NME)					
Y =	464,608.5	N			
X =	619,964.0	E			
LAT. =	32.276729	°N			
LONG. =	103.945177	°W			

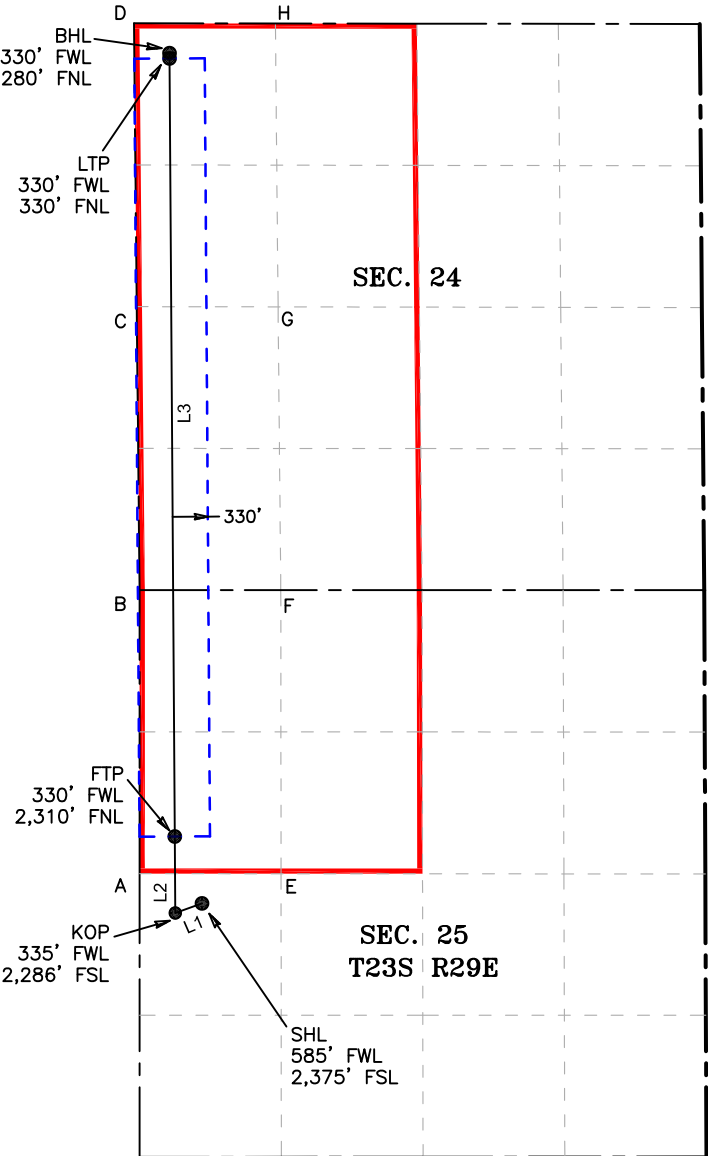
CORNER COORDINATES (NAD83 NME)				
A - Y =	464,320.4	N	A - X =	660,816.8 E
B - Y =	466,978.2	N	B - X =	660,817.0 E
C - Y =	469,636.2	N	C - X =	660,790.3 E
D - Y =	472,292.9	N	D - X =	660,764.6 E
E - Y =	464,319.7	N	E - X =	662,143.0 E
F - Y =	466,978.8	N	F - X =	662,140.6 E
G - Y =	469,634.0	N	G - X =	662,115.2 E
H - Y =	472,291.0	N	H - X =	662,090.3 E
CORNER COORDINATES (NAD27 NME)				
A - Y =	464,260.5	N	A - X =	619,634.0 E
B - Y =	466,918.2	N	B - X =	619,634.3 E
C - Y =	469,576.2	N	C - X =	619,607.7 E
D - Y =	472,232.8	N	D - X =	619,582.1 E
E - Y =	464,259.8	N	E - X =	620,960.2 E
F - Y =	466,918.8	N	F - X =	620,957.9 E
G - Y =	469,574.0	N	G - X =	620,932.6 E
H - Y =	472,230.9	N	H - X =	620,907.8 E



C-102  Submit Electronically Via OCD Permitting	State of New Mexico Energy, Minerals & Natural Resources Department OIL CONSERVATION DIVISION						Revised July 9, 2024			
							Submittal Type:	<input type="checkbox"/> Initial Submittal		
								<input checked="" type="checkbox"/> Amended Report		
<input type="checkbox"/> As Drilled										
WELL LOCATION INFORMATION										
API Number 30-015-55685		Pool Code 96526		Pool Name FORTY NINER RIDGE BONE SPRING, WEST						
Property Code 337193		Property Name REMUDA NORTH 25 STATE COM							Well Number 502H	
ORGID No. 005380		Operator Name XTO ENERGY, INC.							Ground Level Elevation 3,059'	
Surface Owner: <input checked="" type="checkbox"/> State <input type="checkbox"/> Fee <input type="checkbox"/> Tribal <input type="checkbox"/> Federal						Mineral Owner: <input checked="" type="checkbox"/> State <input type="checkbox"/> Fee <input type="checkbox"/> Tribal <input type="checkbox"/> Federal				
Surface Location										
UL J	Section 25	Township 23 S	Range 29 E	Lot	Ft. from N/S 2,374' FSL	Ft. from E/W 1,964' FEL	Latitude 32.275101	Longitude -103.935938	County EDDY	
Bottom Hole Location										
UL B	Section 24	Township 23 S	Range 29 E	Lot	Ft. from N/S 50' FNL	Ft. from E/W 1,870' FEL	Latitude 32.297630	Longitude -103.935704	County EDDY	
Dedicated Acres 240		Infill or Defining Well INFILL		Defining Well API 30-015-44312		Overlapping Spacing Unit (Y/N) N		Consolidation Code C		
Order Numbers.						Well setbacks are under Common Ownership: <input checked="" type="checkbox"/> Yes <input type="checkbox"/> No				
Kick Off Point (KOP)										
UL J	Section 25	Township 23 S	Range 29 E	Lot	Ft. from N/S 2,285' FSL	Ft. from E/W 1,868' FEL	Latitude 32.274855	Longitude -103.935628	County EDDY	
First Take Point (FTP)										
UL G	Section 25	Township 23 S	Range 29 E	Lot	Ft. from N/S 2,310' FNL	Ft. from E/W 1,870' FEL	Latitude 32.276824	Longitude -103.935635	County EDDY	
Last Take Point (LTP)										
UL B	Section 24	Township 23 S	Range 29 E	Lot	Ft. from N/S 100' FNL	Ft. from E/W 1,870' FEL	Latitude 32.297492	Longitude -103.935704	County EDDY	
Unitized Area or Area of Uniform Interest NMSLO CA-Bone Spring - Remuda North		Spacing Unit Type <input checked="" type="checkbox"/> Horizontal <input type="checkbox"/> Vertical				Ground Floor Elevation: 3,059'				
25 State 906H defining well										
OPERATOR CERTIFICATIONS						SURVEYOR CERTIFICATIONS				
<p>I hereby certify that the information contained herein is true and complete to the best of my knowledge and belief, and that this organization either owns a working interest or unleased mineral interest in the land including the proposed bottom hole location or has a right to drill this well at this location pursuant to a contract with an owner of such a mineral or working interest, or to a voluntary pooling agreement or a compulsory pooling order heretofore entered by the division.</p> <p>If this well is a horizontal well, I further certify that this organization has received the consent of at least one lessee or owner of a working interest or unleased mineral interest in each tract (in the target pool or formation) in which any part of the well's completed interval will be located or obtained a compulsory pooling form the division.</p> <p>May 7, 2025</p>						<p>I hereby certify that the well location shown on this plat was plotted from field notes of actual surveys made by me or under my supervision, and that the same is true and correct to the best of my belief.</p> <p>I, TIM C. PAPPAS, NEW MEXICO PROFESSIONAL SURVEYOR NO. 21209, DO HEREBY CERTIFY THAT THIS SURVEY PLAT AND THE ACTUAL SURVEY ON THE GROUND UPON WHICH IT IS BASED WERE PERFORMED BY ME OR UNDER MY DIRECT SUPERVISION; THAT I AM RESPONSIBLE FOR THIS SURVEY, THAT THIS SURVEY MEETS THE MINIMUM STANDARDS FOR SURVEYING IN NEW MEXICO, AND THAT IS TRUE AND CORRECT TO THE BEST OF MY KNOWLEDGE AND BELIEF.</p> <p> 22 Oct 2024</p> <p>TIM C. PAPPAS REGISTERED PROFESSIONAL LAND SURVEYOR STATE OF NEW MEXICO NO. 21209</p> 				
Signature			Date			Signature and Seal of Professional Surveyor				
RUSTY KLEIN										
Printed Name			Certificate Number			Date of Survey				
ranell.klein@exxonmobil.com			TIM C. PAPPAS 21209			10/22/2024				
Email Address										
Note: No allowable will be assigned to this completion until all interests have been consolidated or a non-standard unit has been approved by the division.										



2821 West 7th Street., Ste 200 - Fort Worth, TX 76107  
Ph: 817.349.9800 - Fax: 979.732.5271  
TBPE Firm 17957 | TBPLS Firm 10193887  
www.fscinc.net

COPYRIGHT 2024 - ALL RIGHTS RESERVED

DATE: 10-22-2024  
DRAWN BY: LM  
CHECKED BY: CH  
FIELD CREW: IR

PROJECT NO: 2024090428  
SCALE:  
SHEET: 1 OF 2  
REVISION: 2

Released to Imaging: 6/23/2025 12:51:20 PM

ACREAGE DEDICATION PLATS

This grid represents a standard section. You may superimpose a non-standard section, or a larger area, over this grid. Operators must outline the dedicated acreage in a red box, clearly show the well surface location and bottom hole location, if it is directionally drilled, with the dimensions from the section lines in the cardinal directions. If this is a horizontal wellbore show on this plat the location of the First Take Point and Last Take Point, and the point within the Completed interval (other than the First Take Point or Last Take Point) that is the closest to any outer boundary of the tract.

Surveyors shall use the latest United States government survey or dependent resurvey. Well locations will be in reference to the New Mexico Principal Meridian. If the land is not surveyed, contact the OCD Engineering Bureau. Independent subdivision surveys will not be acceptable.

LEGEND

- SECTION LINE
- PROPOSED WELLBORE
- 330' BUFFER
- DEDICATED ACREAGE

LINE TABLE		
LINE	AZIMUTH	LENGTH
L1	132° 46'45"	131.01'
L2	359° 37'46"	716.18'
L3	359° 37'29"	7,569.10'

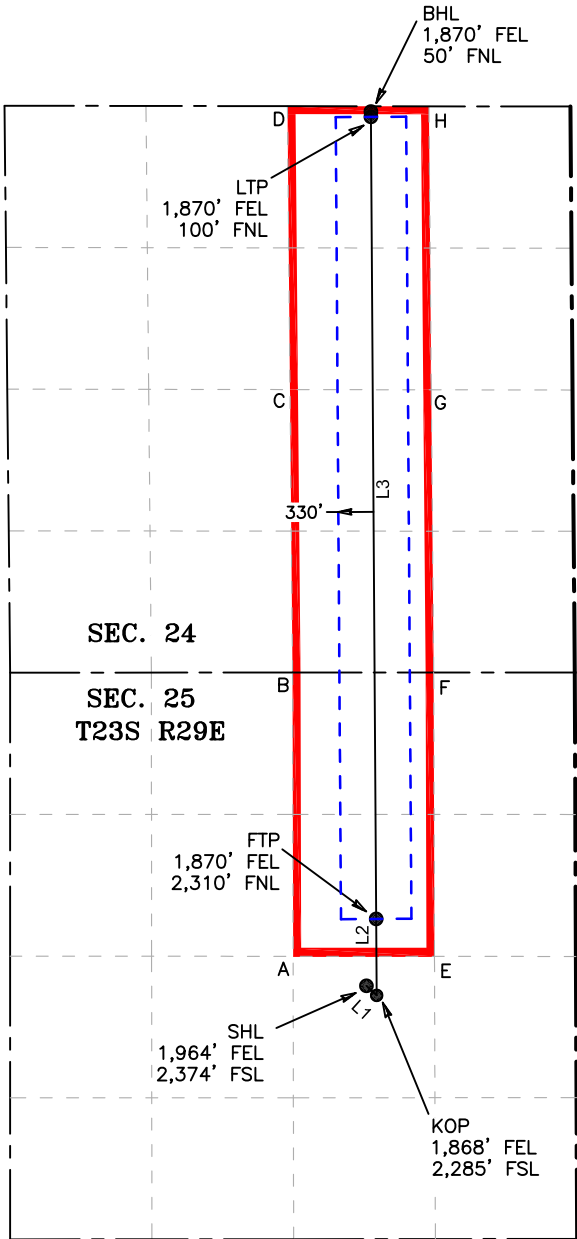

COORDINATE TABLE					
SHL (NAD 83 NME)			LTP (NAD 83 NME)		
Y =	464,042.0	N	Y =	472,188.1	N
X =	664,156.4	E	X =	664,198.7	E
LAT. =	32.275101	°N	LAT. =	32.297492	°N
LONG. =	103.935938	°W	LONG. =	103.935704	°W
KOP (NAD 83 NME)			BHL (NAD 83 NME)		
Y =	463,953.0	N	Y =	472,238.1	N
X =	664,252.6	E	X =	664,198.4	E
LAT. =	32.274855	°N	LAT. =	32.297630	°N
LONG. =	103.935628	°W	LONG. =	103.935704	°W
FTP (NAD 83 NME)					
Y =	464,669.2	N			
X =	664,247.9	E			
LAT. =	32.276824	°N			
LONG. =	103.935635	°W			
SHL (NAD 27 NME)			LTP (NAD 27 NME)		
Y =	463,982.1	N	Y =	472,128.0	N
X =	622,973.6	E	X =	623,016.2	E
LAT. =	32.274977	°N	LAT. =	32.297369	°N
LONG. =	103.935447	°W	LONG. =	103.935211	°W
KOP (NAD 27 NME)			BHL (NAD 27 NME)		
Y =	463,893.1	N	Y =	472,178.0	N
X =	623,069.8	E	X =	623,015.9	E
LAT. =	32.274731	°N	LAT. =	32.297506	°N
LONG. =	103.935137	°W	LONG. =	103.935212	°W
FTP (NAD 27 NME)					
Y =	464,609.3	N			
X =	623,065.1	E			
LAT. =	32.276700	°N			
LONG. =	103.935143	°W			

CORNER COORDINATES (NAD83 NME)					
A - Y =	464,319.1	N	A - X =	663,469.2	E
B - Y =	466,979.3	N	B - X =	663,464.2	E
C - Y =	469,631.9	N	C - X =	663,440.1	E
D - Y =	472,289.1	N	D - X =	663,415.9	E
E - Y =	464,318.4	N	E - X =	664,794.2	E
F - Y =	466,979.1	N	F - X =	664,786.8	E
G - Y =	469,629.7	N	G - X =	664,763.7	E
H - Y =	472,287.4	N	H - X =	664,742.0	E
CORNER COORDINATES (NAD27 NME)					
A - Y =	464,259.2	N	A - X =	622,286.4	E
B - Y =	466,919.3	N	B - X =	622,281.5	E
C - Y =	469,571.9	N	C - X =	622,257.5	E
D - Y =	472,229.0	N	D - X =	622,233.4	E
E - Y =	464,258.5	N	E - X =	623,611.4	E
F - Y =	466,919.1	N	F - X =	623,604.1	E
G - Y =	469,569.7	N	G - X =	623,581.1	E
H - Y =	472,227.3	N	H - X =	623,559.5	E

C-102  Submit Electronically Via OCD Permitting	State of New Mexico Energy, Minerals & Natural Resources Department OIL CONSERVATION DIVISION						Revised July 9, 2024			
							Submittal Type:	<input type="checkbox"/> Initial Submittal		
								<input checked="" type="checkbox"/> Amended Report		
<input type="checkbox"/> As Drilled										
WELL LOCATION INFORMATION										
API Number 30-015 -55688		Pool Code 98220		Pool Name PURPLE SAGE, WOLFCAMP (GAS)						
Property Code 317790		Property Name REMUDA NORTH 25 STATE							Well Number 162H	
ORGID No. 005380		Operator Name XTO ENERGY, INC.							Ground Level Elevation 3,066'	
Surface Owner: <input type="checkbox"/> State <input type="checkbox"/> Fee <input type="checkbox"/> Tribal <input type="checkbox"/> Federal						Mineral Owner: <input checked="" type="checkbox"/> State <input type="checkbox"/> Fee <input type="checkbox"/> Tribal <input type="checkbox"/> Federal				
Surface Location										
UL L	Section 25	Township 23 S	Range 29 E	Lot	Ft. from N/S 2,374' FSL	Ft. from E/W 645' FWL	Latitude 32.275123	Longitude -103.944657	County EDDY	
Bottom Hole Location										
UL C	Section 24	Township 23 S	Range 29 E	Lot	Ft. from N/S 280' FNL	Ft. from E/W 1,650' FWL	Latitude 32.297022	Longitude -103.941471	County EDDY	
Dedicated Acres 480		Infill or Defining Well INFILL		Defining Well API 30-015-44313		Overlapping Spacing Unit (Y/N) N		Consolidation Code		
Order Numbers.						Well setbacks are under Common Ownership: <input checked="" type="checkbox"/> Yes <input type="checkbox"/> No				
Kick Off Point (KOP)										
UL K	Section 25	Township 23 S	Range 29 E	Lot	Ft. from N/S 2,286' FSL	Ft. from E/W 1,655' FWL	Latitude 32.274872	Longitude -103.941391	County EDDY	
First Take Point (FTP)										
UL F	Section 25	Township 23 S	Range 29 E	Lot	Ft. from N/S 2,310' FNL	Ft. from E/W 1,650' FWL	Latitude 32.276841	Longitude -103.941398	County EDDY	
Last Take Point (LTP)										
UL C	Section 24	Township 23 S	Range 29 E	Lot	Ft. from N/S 330' FNL	Ft. from E/W 1,650' FWL	Latitude 32.296885	Longitude -103.941470	County EDDY	
Unitized Area or Area of Uniform Interest		Spacing Unit Type <input checked="" type="checkbox"/> Horizontal <input type="checkbox"/> Vertical					Ground Floor Elevation: 3,066'			
OPERATOR CERTIFICATIONS						SURVEYOR CERTIFICATIONS				
<p>I hereby certify that the information contained herein is true and complete to the best of my knowledge and belief, and that this organization either owns a working interest or unleased mineral interest in the land including the proposed bottom hole location or has a right to drill this well at this location pursuant to a contract with an owner of such a mineral or working interest, or to a voluntary pooling agreement or a compulsory pooling order heretofore entered by the division.</p> <p>If this well is a horizontal well, I further certify that this organization has received the consent of at least one lessee or owner of a working interest or unleased mineral interest in each tract (in the target pool or formation) in which any part of the well's completed interval will be located or obtained a compulsory pooling form the division.</p> <p><i>Rusty Klein</i> May 5, 2025</p>						<p>I hereby certify that the well location shown on this plat was plotted from field notes of actual surveys made by me or under my supervision, and that the same is true and correct to the best of my belief.</p> <p>I, TIM C. PAPPAS, NEW MEXICO PROFESSIONAL SURVEYOR NO. 21209, DO HEREBY CERTIFY THAT THIS SURVEY PLAT AND THE ACTUAL SURVEY ON THE GROUND UPON WHICH IT IS BASED WERE PERFORMED BY ME OR UNDER MY DIRECT SUPERVISION; THAT I AM RESPONSIBLE FOR THIS SURVEY, THAT THIS SURVEY MEETS THE MINIMUM STANDARDS FOR SURVEYING IN NEW MEXICO, AND THAT IS TRUE AND CORRECT TO THE BEST OF MY KNOWLEDGE AND BELIEF.</p> <p><i>[Signature]</i> 22 Oct 2024</p> <p>TIM C. PAPPAS REGISTERED PROFESSIONAL LAND SURVEYOR STATE OF NEW MEXICO NO. 21209</p>				
Signature  Rusty Klein						Signature and Seal of Professional Surveyor				
Printed Name  ranell.klein@exxonmobil.com						Certificate Number  TIM C. PAPPAS 21209		Date of Survey  10/22/2024		
Email Address										
Note: No allowable will be assigned to this completion until all interests have been consolidated or a non-standard unit has been approved by the division.										
<div><div><div><div><div>FSC INC</div><div>SURVEYORS+ENGINEERS</div></div></div><div><div>2821 West 7th Street., Ste 200 - Fort Worth, TX 76107</div><div>Ph: 817.349.9800 - Fax: 979.732.5271</div><div>TBPE Firm 17957   TBPLS Firm 10193887</div><div>www.fscinc.net</div></div></div><div><div>DATE: 10-22-2024</div><div>DRAWN BY: LM</div><div>CHECKED BY: CH</div><div>FIELD CREW: IR</div></div><div><div>PROJECT NO: 2024090425</div><div>SCALE:</div><div>SHEET: 1 OF 2</div><div>REVISION: NO</div></div><div>© COPYRIGHT 2024 - ALL RIGHTS RESERVED</div></div>										

ACREAGE DEDICATION PLATS

This grid represents a standard section. You may superimpose a non-standard section, or a larger area, over this grid. Operators must outline the dedicated acreage in a red box, clearly show the well surface location and bottom hole location, if it is directionally drilled, with the dimensions from the section lines in the cardinal directions. If this is a horizontal wellbore show on this plat the location of the First Take Point and Last Take Point, and the point within the Completed interval (other than the First Take Point or Last Take Point) that is the closest to any outer boundary of the tract.

Surveyors shall use the latest United States government survey or dependent resurvey. Well locations will be in reference to the New Mexico Principal Meridian. If the land is not surveyed, contact the OCD Engineering Bureau. Independent subdivision surveys will not be acceptable.

LEGEND

---

SECTION LINE

---

PROPOSED WELLBORE

---

330' BUFFER

---

DEDICATED ACREAGE

LINE TABLE		
LINE	AZIMUTH	LENGTH
L1	94° 57'07"	1,013.45'
L2	359° 37'16"	716.13'
L3	359° 36'52"	7,341.79'

COORDINATE TABLE					
SHL (NAD 83 NME)			LTP (NAD 83 NME)		
Y =	464,040.2	N	Y =	471,960.5	N
X =	661,461.9	E	X =	662,417.9	E
LAT. =	32.275123	°N	LAT. =	32.296885	°N
LONG. =	103.944657	°W	LONG. =	103.941470	°W
KOP (NAD 83 NME)			BHL (NAD 83 NME)		
Y =	463,952.8	N	Y =	472,010.5	N
X =	662,471.6	E	X =	662,417.4	E
LAT. =	32.274872	°N	LAT. =	32.297022	°N
LONG. =	103.941391	°W	LONG. =	103.941471	°W
FTP (NAD 83 NME)					
Y =	464,668.9	N			
X =	662,466.8	E			
LAT. =	32.276841	°N			
LONG. =	103.941398	°W			
SHL (NAD 27 NME)			LTP (NAD 27 NME)		
Y =	463,980.3	N	Y =	471,900.4	N
X =	620,279.1	E	X =	621,235.4	E
LAT. =	32.274999	°N	LAT. =	32.296761	°N
LONG. =	103.944165	°W	LONG. =	103.940977	°W
KOP (NAD 27 NME)			BHL (NAD 27 NME)		
Y =	463,892.9	N	Y =	471,950.4	N
X =	621,288.8	E	X =	621,234.9	E
LAT. =	32.274749	°N	LAT. =	32.296899	°N
LONG. =	103.940899	°W	LONG. =	103.940978	°W
FTP (NAD 27 NME)					
Y =	464,609.0	N			
X =	621,284.0	E			
LAT. =	32.276717	°N			
LONG. =	103.940906	°W			

CORNER COORDINATES (NAD83 NME)				
A - Y =	464,319.1	N	A - X =	663,469.2 E
B - Y =	466,979.3	N	B - X =	663,464.2 E
C - Y =	469,631.9	N	C - X =	663,440.1 E
D - Y =	472,289.1	N	D - X =	663,415.9 E
E - Y =	464,319.7	N	E - X =	662,143.0 E
F - Y =	466,978.8	N	F - X =	662,140.6 E
G - Y =	469,634.0	N	G - X =	662,115.2 E
H - Y =	472,291.0	N	H - X =	662,090.3 E

CORNER COORDINATES (NAD27 NME)				
A - Y =	464,259.2	N	A - X =	622,286.4 E
B - Y =	466,919.3	N	B - X =	622,281.5 E
C - Y =	469,571.9	N	C - X =	622,257.5 E
D - Y =	472,229.0	N	D - X =	622,233.4 E
E - Y =	464,259.8	N	E - X =	620,960.2 E
F - Y =	466,918.8	N	F - X =	620,957.9 E
G - Y =	469,574.0	N	G - X =	620,932.6 E
H - Y =	472,230.9	N	H - X =	620,907.8 E

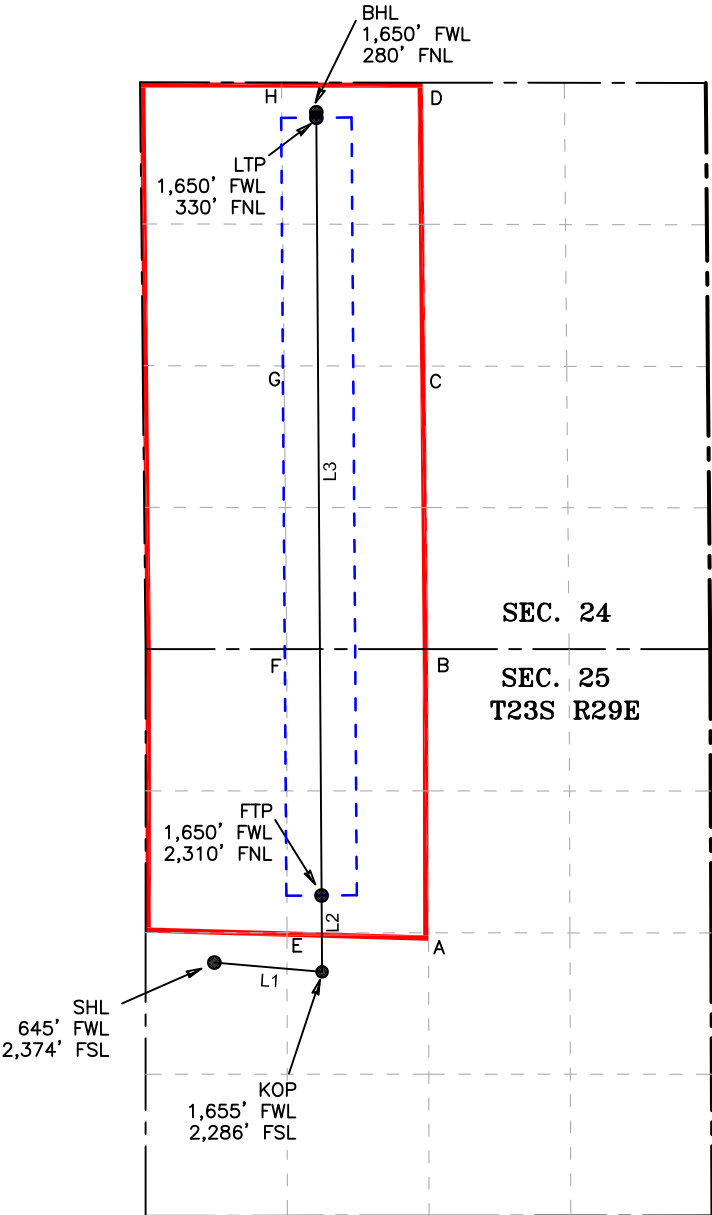

C-102  Submit Electronically Via OCD Permitting	State of New Mexico Energy, Minerals & Natural Resources Department OIL CONSERVATION DIVISION						Revised July 9, 2024			
							Submittal Type:	<input type="checkbox"/> Initial Submittal		
								<input checked="" type="checkbox"/> Amended Report		
<input type="checkbox"/> As Drilled										
WELL LOCATION INFORMATION										
API Number 30-015-55687		Pool Code 98220		Pool Name PURPLE SAGE, WOLFCAMP (GAS)						
Property Code 337193		Property Name REMUDA NORTH 25 STATE COM						Well Number 163H		
ORGID No. 005380		Operator Name XTO ENERGY, INC.						Ground Level Elevation 3,059'		
Surface Owner: <input checked="" type="checkbox"/> State <input type="checkbox"/> Fee <input type="checkbox"/> Tribal <input type="checkbox"/> Federal						Mineral Owner: <input checked="" type="checkbox"/> State <input type="checkbox"/> Fee <input type="checkbox"/> Tribal <input type="checkbox"/> Federal				
Surface Location										
UL J	Section 25	Township 23 S	Range 29 E	Lot	Ft. from N/S 2,375' FSL	Ft. from E/W 1,994' FEL	Latitude 32.275104	Longitude -103.936035	County EDDY	
Bottom Hole Location										
UL B	Section 24	Township 23 S	Range 29 E	Lot	Ft. from N/S 280' FNL	Ft. from E/W 2,310' FEL	Latitude 32.297004	Longitude -103.937126	County EDDY	
Dedicated Acres 480		Infill or Defining Well INFILL		Defining Well API 30-015-44232		Overlapping Spacing Unit (Y/N) N		Consolidation Code C		
Order Numbers.						Well setbacks are under Common Ownership: <input checked="" type="checkbox"/> Yes <input type="checkbox"/> No				
Kick Off Point (KOP)										
UL J	Section 25	Township 23 S	Range 29 E	Lot	Ft. from N/S 2,285' FSL	Ft. from E/W 2,308' FEL	Latitude 32.274860	Longitude -103.937052	County EDDY	
First Take Point (FTP)										
UL G	Section 25	Township 23 S	Range 29 E	Lot	Ft. from N/S 2,310' FNL	Ft. from E/W 2,310' FEL	Latitude 32.276828	Longitude -103.937058	County EDDY	
Last Take Point (LTP)										
UL B	Section 24	Township 23 S	Range 29 E	Lot	Ft. from N/S 330' FNL	Ft. from E/W 2,310' FEL	Latitude 32.296866	Longitude -103.937125	County EDDY	
Unitized Area or Area of Uniform Interest NMSLO CA-WC Remuda North 25 St 105H		Spacing Unit Type <input checked="" type="checkbox"/> Horizontal <input type="checkbox"/> Vertical				Ground Floor Elevation: 3,059'				
OPERATOR CERTIFICATIONS						SURVEYOR CERTIFICATIONS				
<p>I hereby certify that the information contained herein is true and complete to the best of my knowledge and belief, and that this organization either owns a working interest or unleased mineral interest in the land including the proposed bottom hole location or has a right to drill this well at this location pursuant to a contract with an owner of such a mineral or working interest, or to a voluntary pooling agreement or a compulsory pooling order heretofore entered by the division.</p> <p>If this well is a horizontal well, I further certify that this organization has received the consent of at least one lessee or owner of a working interest or unleased mineral interest in each tract (in the target pool or formation) in which any part of the well's completed interval will be located or obtained a compulsory pooling form the division.</p> <p><i>Rusty Klein</i> May 7, 2025</p>						<p>I hereby certify that the well location shown on this plat was plotted from field notes of actual surveys made by me or under my supervision, and that the same is true and correct to the best of my belief.</p> <p>I, TIM C. PAPPAS, NEW MEXICO PROFESSIONAL SURVEYOR NO. 21209, DO HEREBY CERTIFY THAT THIS SURVEY PLAT AND THE ACTUAL SURVEY ON THE GROUND UPON WHICH IT IS BASED WERE PERFORMED BY ME OR UNDER MY DIRECT SUPERVISION; THAT I AM RESPONSIBLE FOR THIS SURVEY, THAT THIS SURVEY MEETS THE MINIMUM STANDARDS FOR SURVEYING IN NEW MEXICO, AND THAT IS TRUE AND CORRECT TO THE BEST OF MY KNOWLEDGE AND BELIEF.</p> <p><i>Tim C. Pappas</i> 22 Oct 2024</p> <p>TIM C. PAPPAS REGISTERED PROFESSIONAL LAND SURVEYOR STATE OF NEW MEXICO NO. 21209</p>				
Signature  RUSTY KLEIN						Signature and Seal of Professional Surveyor				
Printed Name  ranell.klein@exxonmobil.com						Certificate Number  TIM C. PAPPAS 21209		Date of Survey  10/22/2024		
Email Address										
Note: No allowable will be assigned to this completion until all interests have been consolidated or a non-standard unit has been approved by the division.										
<div><div><div><div><div>FSC INC</div><div>SURVEYORS+ENGINEERS</div></div></div><div><div>2821 West 7th Street., Ste 200 - Fort Worth, TX 76107</div><div>Ph: 817.349.9800 - Fax: 979.732.5271</div><div>TBPE Firm 17957   TBPLS Firm 10193887</div><div>www.fscinc.net</div></div></div><div><div>COPYRIGHT 2024 - ALL RIGHTS RESERVED</div></div><div><div>DATE: 10-22-2024</div><div>DRAWN BY: LM</div><div>CHECKED BY: CH</div><div>FIELD CREW: IR</div></div><div><div>PROJECT NO: 2024090426</div><div>SCALE:</div><div>SHEET: 1 OF 2</div><div>REVISION: 2</div></div></div>										

ACREAGE DEDICATION PLATS

This grid represents a standard section. You may superimpose a non-standard section, or a larger area, over this grid. Operators must outline the dedicated acreage in a red box, clearly show the well surface location and bottom hole location, if it is directionally drilled, with the dimensions from the section lines in the cardinal directions. If this is a horizontal wellbore show on this plat the location of the First Take Point and Last Take Point, and the point within the Completed interval (other than the First Take Point or Last Take Point) that is the closest to any outer boundary of the tract.

Surveyors shall use the latest United States government survey or dependent resurvey. Well locations will be in reference to the New Mexico Principal Meridian. If the land is not surveyed, contact the OCD Engineering Bureau. Independent subdivision surveys will not be acceptable.

LEGEND

- SECTION LINE
- PROPOSED WELLBORE
- 330' BUFFER
- DEDICATED ACREAGE

LINE TABLE		
LINE	AZIMUTH	LENGTH
L1	254° 01'06"	326.52'
L2	359° 38'05"	716.21'
L3	359° 37'34"	7,339.58'

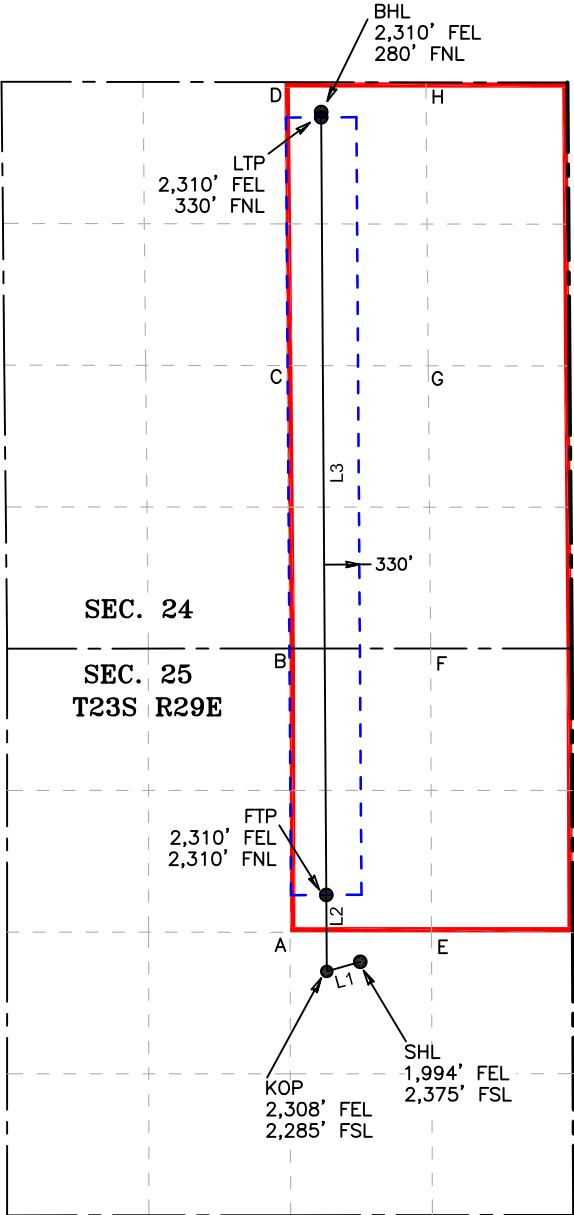

COORDINATE TABLE

SHL (NAD 83 NME)			LTP (NAD 83 NME)		
Y =	464,042.9	N	Y =	471,958.7	N
X =	664,126.4	E	X =	663,760.4	E
LAT. =	32.275104	°N	LAT. =	32.296866	°N
LONG. =	103.936035	°W	LONG. =	103.937125	°W
KOP (NAD 83 NME)			BHL (NAD 83 NME)		
Y =	463,953.0	N	Y =	472,008.7	N
X =	663,812.5	E	X =	663,760.0	E
LAT. =	32.274860	°N	LAT. =	32.297004	°N
LONG. =	103.937052	°W	LONG. =	103.937126	°W
FTP (NAD 83 NME)					
Y =	464,669.2	N			
X =	663,807.9	E			
LAT. =	32.276828	°N			
LONG. =	103.937058	°W			
SHL (NAD 27 NME)			LTP (NAD 27 NME)		
Y =	463,983.0	N	Y =	471,898.6	N
X =	622,943.6	E	X =	622,577.8	E
LAT. =	32.274980	°N	LAT. =	32.296743	°N
LONG. =	103.935544	°W	LONG. =	103.936633	°W
KOP (NAD 27 NME)			BHL (NAD 27 NME)		
Y =	463,893.1	N	Y =	471,948.6	N
X =	622,629.7	E	X =	622,577.5	E
LAT. =	32.274736	°N	LAT. =	32.296880	°N
LONG. =	103.936561	°W	LONG. =	103.936633	°W
FTP (NAD 27 NME)					
Y =	464,609.3	N			
X =	622,625.1	E			
LAT. =	32.276704	°N			
LONG. =	103.936567	°W			

CORNER COORDINATES (NAD83 NME)

A - Y =	464,319.1	N	A - X =	663,469.2	E
B - Y =	466,979.3	N	B - X =	663,464.2	E
C - Y =	469,631.9	N	C - X =	663,440.1	E
D - Y =	472,289.1	N	D - X =	663,415.9	E
E - Y =	464,318.4	N	E - X =	664,794.2	E
F - Y =	466,979.1	N	F - X =	664,786.8	E
G - Y =	469,629.7	N	G - X =	664,763.7	E
H - Y =	472,287.4	N	H - X =	664,742.0	E

CORNER COORDINATES (NAD27 NME)

A - Y =	464,259.2	N	A - X =	622,286.4	E
B - Y =	466,919.3	N	B - X =	622,281.5	E
C - Y =	469,571.9	N	C - X =	622,257.5	E
D - Y =	472,229.0	N	D - X =	622,233.4	E
E - Y =	464,258.5	N	E - X =	623,611.4	E
F - Y =	466,919.1	N	F - X =	623,604.1	E
G - Y =	469,569.7	N	G - X =	623,581.1	E
H - Y =	472,227.3	N	H - X =	623,559.5	E



2821 West 7th Street, Suite 200  
Fort Worth, TX 76107  
Ph: 817.349.9800 - Fax: 979.732.5271  
TBPE Firm 17957 | TBPLS Firm 10193887  
www.fscinc.net  
© COPYRIGHT 2024 - ALL RIGHTS RESERVED

DATE: 10-22-2024 PROJECT NO: 2024090426  
DRAWN BY: LM SCALE: 1" = 2,500'  
CHECKED BY: CH SHEET: 2 OF 2  
FIELD CREW: IR REVISION: 2

Sante Fe Main Office  
Phone: (505) 476-3441

General Information  
Phone: (505) 629-6116

Online Phone Directory  
<https://www.emnrd.nm.gov/ocd/contact-us>

State of New Mexico  
Energy, Minerals and Natural Resources  
Oil Conservation Division  
1220 S. St Francis Dr.  
Santa Fe, NM 87505

CONDITIONS

Action 477644

CONDITIONS

Operator:  XTO ENERGY, INC 6401 Holiday Hill Road Midland, TX 79707	OGRID:  5380
	Action Number:  477644
	Action Type:  [C-103] Sub. General Sundry (C-103Z)

CONDITIONS

Created By	Condition	Condition Date
sarah.clelland	Please review the content of the order to ensure you are familiar with the authorities granted and any conditions of approval. If you have any questions regarding this matter, please contact me.	6/23/2025