

Santa Fe Main Office
Phone: (505) 476-3441
General Information
Phone: (505) 629-6116

State of New Mexico
Energy, Minerals and Natural Resources

Form C-103
Revised July 18, 2013

Online Phone Directory Visit:
<https://www.emnrd.nm.gov/ocd/contact-us/>

OIL CONSERVATION DIVISION
1220 South St. Francis Dr.
Santa Fe, NM 87505

SUNDRY NOTICES AND REPORTS ON WELLS (DO NOT USE THIS FORM FOR PROPOSALS TO DRILL OR TO DEEPEN OR PLUG BACK TO A DIFFERENT RESERVOIR. USE "APPLICATION FOR PERMIT" (FORM C-101) FOR SUCH PROPOSALS.) 1. Type of Well: Oil Well <input checked="" type="checkbox"/> Gas Well <input type="checkbox"/> Other <input type="checkbox"/>		WELL API NO. 30-015-56920
2. Name of Operator EOG RESOURCES, INC.		5. Indicate Type of Lease STATE <input checked="" type="checkbox"/> FEE <input type="checkbox"/>
3. Address of Operator P.O. BOX 2267 MIDLAND, TEXAS 79702		6. State Oil & Gas Lease No.
4. Well Location Unit Letter <u>O</u> : <u>725</u> feet from the <u>SOUTH</u> line and <u>1385</u> feet from the <u>EAST</u> line Section <u>1</u> Township <u>26S</u> Range <u>28E</u> NMPM <u>EDDY</u> County		7. Lease Name or Unit Agreement Name GOLDEN GRAHAM 1 FED COM
11. Elevation (Show whether DR, RKB, RT, GR, etc.) 2915' GR		8. Well Number <u>582H</u> 9. OGRID Number <u>7377</u> 10. Pool name or Wildcat 51010 – Red Bluff; Bone Spring, South

12. Check Appropriate Box to Indicate Nature of Notice, Report or Other Data

NOTICE OF INTENTION TO:		SUBSEQUENT REPORT OF:	
PERFORM REMEDIAL WORK <input type="checkbox"/>	PLUG AND ABANDON <input type="checkbox"/>	REMEDIAL WORK <input type="checkbox"/>	ALTERING CASING <input type="checkbox"/>
TEMPORARILY ABANDON <input type="checkbox"/>	CHANGE PLANS <input type="checkbox"/>	COMMENCE DRILLING OPNS. <input type="checkbox"/>	P AND A <input type="checkbox"/>
PULL OR ALTER CASING <input type="checkbox"/>	MULTIPLE COMPL <input type="checkbox"/>	CASING/CEMENT JOB <input type="checkbox"/>	
DOWNHOLE COMMINGLE <input type="checkbox"/>			
CLOSED-LOOP SYSTEM <input type="checkbox"/>			
OTHER: <input type="checkbox"/>		OTHER: Updated C102s <input checked="" type="checkbox"/>	

13. Describe proposed or completed operations. (Clearly state all pertinent details, and give pertinent dates, including estimated date of starting any proposed work). SEE RULE 19.15.7.14 NMAC. For Multiple Completions: Attach wellbore diagram of proposed completion or recompletion.

Attached are amended C102s for the following well. Adding additional pool for split area and updated dedicated acres.

Spud Date:

Rig Release Date:

I hereby certify that the information above is true and complete to the best of my knowledge and belief.

SIGNATURE Kayla McConnell TITLE Regulatory Specialist DATE 07/15/2025

Type or print name Kayla McConnell E-mail address: kayla_mcconnell@eogresources.com PHONE: 432-265-6804

For State Use Only

APPROVED BY: _____ TITLE _____ DATE _____
 Conditions of Approval (if any): _____

C-102 Submit Electronically Via OCD Permitting	State of New Mexico Energy, Minerals & Natural Resources Department OIL CONSERVATION DIVISION	Revised July 9, 2024	
		Submittal Type:	<input type="checkbox"/> Initial Submittal
			<input checked="" type="checkbox"/> Amended Report
		<input type="checkbox"/> As Drilled	
Property Name and Well Number GOLDEN GRAHAM 1 FED COM 582H			

WELL LOCATION AND ACREAGE DEDICATION PLAT

API Number 30-015-56920	Pool Code 52275	Pool Name Rock Spur; Bone Spring
Property Code 552: 29	Property Name GOLDEN GRAHAM 1 FED COM	Well Number 582H
OGRID No. 7377	Operator Name EOG RESOURCES, INC.	Ground Level Elevation 2915'
Surface Owner: <input checked="" type="checkbox"/> State <input type="checkbox"/> Fee <input type="checkbox"/> Tribal <input type="checkbox"/> Federal		Mineral Owner: <input checked="" type="checkbox"/> State <input type="checkbox"/> Fee <input type="checkbox"/> Tribal <input type="checkbox"/> Federal

Surface Location

UL or Lot No.	Section	Township	Range	Lot	Feet from the N/S	Feet from the E/W	Latitude	Longitude	County
O	1	26 S	28 E		725 FSL	1385 FEL	N 32.066359°	W 104.036600°	EDDY

Bottom Hole Location If Different From Surface

UL or Lot No.	Section	Township	Range	Lot	Feet from the N/S	Feet from the E/W	Latitude	Longitude	County
B	36	25 S	28 E		100 FNL	1853 FEL	N 32.093385°	W 104.038116°	EDDY

Dedicated Acres 320	Infill or Defining Well INFILL	Defining Well API PENDING	Overlapping Spacing Unit (Y/N) Y	Consolidated Code C
Order Numbers PENDING COM AGREEMENT			Well Setbacks are under Common Ownership: <input type="checkbox"/> Yes <input type="checkbox"/> No	

Kick Off Point (KOP)

UL or lot no.	Section	Township	Range	Lot	Feet from the N/S	Feet from the E/W	Latitude	Longitude	County
O	1	26 S	28 E		50 FSL	1853 FEL	N 32.064493°	W 104.038128°	EDDY

First Take Point (FTP)

UL or lot no.	Section	Township	Range	Lot	Feet from the N/S	Feet from the E/W	Latitude	Longitude	County
O	1	26 S	28 E		100 FSL	1853 FEL	N 32.064630°	W 104.038127°	EDDY

Last Take Point (LTP)

UL or lot no.	Section	Township	Range	Lot	Feet from the N/S	Feet from the E/W	Latitude	Longitude	County
B	36	25 S	28 E		100 FNL	1853 FEL	N 32.093385°	W 104.038116°	EDDY

Unitized Area or Area of Uniform Interest COM AGREEMENT	Spacing Unity Type <input checked="" type="checkbox"/> Horizontal <input type="checkbox"/> Vertical	Ground Floor Elevation 2940'
---	--	--

OPERATOR CERTIFICATION <i>I hereby certify that the information contained herein is true and complete to the best of my knowledge and belief, and, if the well is a vertical or directional well, that this organization either owns a working interest or unleased mineral interest in the land including the proposed bottom hole location or has a right to drill this well at this location pursuant to a contract with an owner of a working interest or unleased mineral interest, or to a voluntary pooling agreement or a compulsory pooling order heretofore entered by the division.</i> <i>If this well is a horizontal well, I further certify that this organization has received The consent of at least one lessee or owner of a working interest or unleased mineral interest in each tract (in the target pool or formation) in which any part of the well's completed interval will be located or obtained a compulsory pooling order from the division.</i> <div><div><i>Kayla McConnell</i></div><div>Signature</div></div> <div><div>27B; 14247</div><div>Date</div></div> <div><div>MC[NC'O EEQP P GNN</div><div>Print Name</div></div> <div><div>MC[NCaO EEQP P GNNB GQI TGUQWTEGUEQO</div><div>E-mail Address</div></div>	SURVEYORS CERTIFICATION <div></div> <div><div>Signature and Seal of Professional Surveyor</div><div>Date</div></div> <div><div><i>I hereby certify that the well location shown on this plat was plotted from field notes of actual surveys made by me or under my supervision, and that the same is true and correct to the best of my belief.</i></div><div>MITCHELL L. MCDONALD, N.M. P.L.S.</div></div> <div><div>Certificate Number</div><div>Date of Survey</div></div> <div><div>29821</div><div>MAY 3, 2025</div></div>
---	--

Note: No allowable will be assigned to this completion until all interests have been consolidated or a non-standard unit has been approved by the division.

C-102

Submit Electronically
Via OCD PermittingState of New Mexico
Energy, Minerals & Natural Resources Department
OIL CONSERVATION DIVISION

Revised July 9, 2024

Submittal
Type:☐ Initial Submittal☒ Amended Report☐ As Drilled

Property Name and Well Number

GOLDEN GRAHAM 1 FED COM 582H

SURFACE LOCATION

NEW MEXICO EAST
NAD 1983
X=633255' Y=388005'
LAT=N32.066359°
LONG=W104.036600°
NAD 1927
X=592070' Y=387948'
LAT=N32.066235°
LONG=W104.036115°
725' FSL 1385' FEL

KOP LOCATION

NEW MEXICO EAST
NAD 1983
X=632784' Y=387325'
LAT=N32.064493°
LONG=W104.038128°
NAD 1927
X=591599' Y=387267'
LAT=N32.064369°
LONG=W104.037642°
50' FSL 1853' FEL

FIRST TAKE POINT

NEW MEXICO EAST
NAD 1983
X=632784' Y=387375'
LAT=N32.064630°
LONG=W104.038127°
NAD 1927
X=591599' Y=387317'
LAT=N32.064506°
LONG=W104.037641°
100' FSL 1853' FEL

PROPOSED PENETRATION

POINT 1

NEW MEXICO EAST
NAD 1983
X=632771' Y=392586'
LAT=N32.078954°
LONG=W104.038121°
NAD 1927
X=591586' Y=392528'
LAT=N32.078830°
LONG=W104.037635°
0' FNL 1858' FEL

PROPOSED PENETRATION

POINT 2

NEW MEXICO EAST
NAD 1983
X=632765' Y=395251'
LAT=N32.086281°
LONG=W104.038119°
NAD 1927
X=591580' Y=395193'
LAT=N32.086157°
LONG=W104.037632°
2666' FSL 1854' FEL

LOWER MOST PERF./

BOTTOM HOLE LOCATION

NEW MEXICO EAST
NAD 1983
X=632759' Y=397835'
LAT=N32.093385°
LONG=W104.038116°
NAD 1927
X=591574' Y=397777'
LAT=N32.093261°
LONG=W104.037629°
100' FNL 1853' FEL

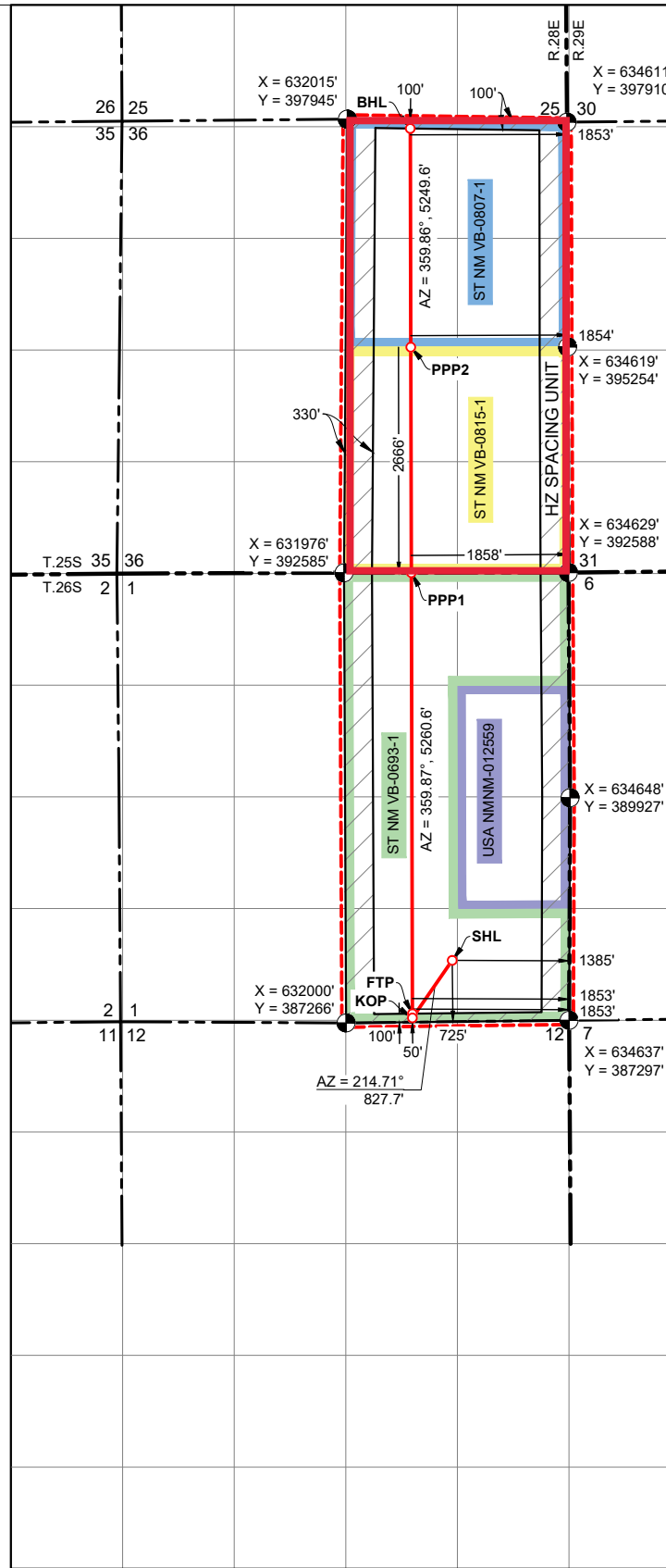

C-102 Submit Electronically Via OCD Permitting	State of New Mexico Energy, Minerals & Natural Resources Department OIL CONSERVATION DIVISION	Revised July 9, 2024	
		Submittal Type:	<input type="checkbox"/> Initial Submittal
			<input checked="" type="checkbox"/> Amended Report
		<input type="checkbox"/> As Drilled	
Property Name and Well Number GOLDEN GRAHAM 1 FED COM 582H			

WELL LOCATION AND ACREAGE DEDICATION PLAT

API Number 30-015-56920	Pool Code 73232	Pool Name Tgf 'DnwH'Dqpg'Ur tkpi . 'Uqwj
Property Code 552: 29	Property Name GOLDEN GRAHAM 1 FED COM	Well Number 582H
OGRID No. 7377	Operator Name EOG RESOURCES, INC.	Ground Level Elevation 2915'
Surface Owner: <input checked="" type="checkbox"/> State <input type="checkbox"/> Fee <input type="checkbox"/> Tribal <input type="checkbox"/> Federal		Mineral Owner: <input checked="" type="checkbox"/> State <input type="checkbox"/> Fee <input type="checkbox"/> Tribal <input type="checkbox"/> Federal

Surface Location

UL or Lot No.	Section	Township	Range	Lot	Feet from the N/S	Feet from the E/W	Latitude	Longitude	County
O	1	26 S	28 E		725 FSL	1385 FEL	N 32.066359°	W 104.036600°	EDDY

Bottom Hole Location If Different From Surface

UL or Lot No.	Section	Township	Range	Lot	Feet from the N/S	Feet from the E/W	Latitude	Longitude	County
B	36	25 S	28 E		100 FNL	1853 FEL	N 32.093385°	W 104.038116°	EDDY

Dedicated Acres 320	Infill or Defining Well INFILL	Defining Well API PENDING	Overlapping Spacing Unit (Y/N) Y	Consolidated Code C
Order Numbers PENDING COM AGREEMENT			Well Setbacks are under Common Ownership: <input type="checkbox"/> Yes <input type="checkbox"/> No	

Kick Off Point (KOP)

UL or lot no.	Section	Township	Range	Lot	Feet from the N/S	Feet from the E/W	Latitude	Longitude	County
O	1	26 S	28 E		50 FSL	1853 FEL	N 32.064493°	W 104.038128°	EDDY

First Take Point (FTP)

UL or lot no.	Section	Township	Range	Lot	Feet from the N/S	Feet from the E/W	Latitude	Longitude	County
O	1	26 S	28 E		100 FSL	1853 FEL	N 32.064630°	W 104.038127°	EDDY

Last Take Point (LTP)

UL or lot no.	Section	Township	Range	Lot	Feet from the N/S	Feet from the E/W	Latitude	Longitude	County
B	36	25 S	28 E		100 FNL	1853 FEL	N 32.093385°	W 104.038116°	EDDY

Unitized Area or Area of Uniform Interest COM AGREEMENT	Spacing Unity Type <input checked="" type="checkbox"/> Horizontal <input type="checkbox"/> Vertical	Ground Floor Elevation 2940'
---	--	--

OPERATOR CERTIFICATION <i>I hereby certify that the information contained herein is true and complete to the best of my knowledge and belief, and, if the well is a vertical or directional well, that this organization either owns a working interest or unleased mineral interest in the land including the proposed bottom hole location or has a right to drill this well at this location pursuant to a contract with an owner of a working interest or unleased mineral interest, or to a voluntary pooling agreement or a compulsory pooling order heretofore entered by the division.</i> <i>If this well is a horizontal well, I further certify that this organization has received The consent of at least one lessee or owner of a working interest or unleased mineral interest in each tract (in the target pool or formation) in which any part of the well's completed interval will be located or obtained a compulsory pooling order from the division.</i> <div><div><i>Kayla McConnell</i></div><div>Signature</div></div> <div><div>27B; 14247</div><div>Date</div></div> <div><div>MC[NC'O EEQP P GNN</div><div>Print Name</div></div> <div><div>MC[NCaO EEQP P GNNB GQI TGUQWTEGUEQO</div><div>E-mail Address</div></div>	SURVEYORS CERTIFICATION <div></div> <div><div>Signature and Seal of Professional Surveyor</div><div>Date</div></div> <div><div><i>I hereby certify that the well location shown on this plat was plotted from field notes of actual surveys made by me or under my supervision, and that the same is true and correct to the best of my belief.</i></div><div>MITCHELL L. MCDONALD, N.M. P.L.S.</div></div> <div><div>Certificate Number</div><div>Date of Survey</div></div> <div><div>29821</div><div>MAY 3, 2025</div></div>
---	--

Note: No allowable will be assigned to this completion until all interests have been consolidated or a non-standard unit has been approved by the division.

C-102

Submit Electronically
Via OCD PermittingState of New Mexico
Energy, Minerals & Natural Resources Department
OIL CONSERVATION DIVISION

Revised July 9, 2024

Submittal
Type:☐ Initial Submittal☒ Amended Report☐ As Drilled

Property Name and Well Number

GOLDEN GRAHAM 1 FED COM 582H

SURFACE LOCATION

NEW MEXICO EAST
NAD 1983
X=633255' Y=388005'
LAT=N32.066359°
LONG=W104.036600°
NAD 1927
X=592070' Y=387948'
LAT=N32.066235°
LONG=W104.036115°
725' FSL 1385' FEL

KOP LOCATION

NEW MEXICO EAST
NAD 1983
X=632784' Y=387325'
LAT=N32.064493°
LONG=W104.038128°
NAD 1927
X=591599' Y=387267'
LAT=N32.064369°
LONG=W104.037642°
50' FSL 1853' FEL

FIRST TAKE POINT

NEW MEXICO EAST
NAD 1983
X=632784' Y=387375'
LAT=N32.064630°
LONG=W104.038127°
NAD 1927
X=591599' Y=387317'
LAT=N32.064506°
LONG=W104.037641°
100' FSL 1853' FEL

PROPOSED PENETRATION
POINT 1

NEW MEXICO EAST
NAD 1983
X=632771' Y=392586'
LAT=N32.078954°
LONG=W104.038121°
NAD 1927
X=591586' Y=392528'
LAT=N32.078830°
LONG=W104.037635°
0' FNL 1858' FEL

PROPOSED PENETRATION
POINT 2

NEW MEXICO EAST
NAD 1983
X=632765' Y=395251'
LAT=N32.086281°
LONG=W104.038119°
NAD 1927
X=591580' Y=395193'
LAT=N32.086157°
LONG=W104.037632°
2666' FSL 1854' FEL

LOWER MOST PERF./
BOTTOM HOLE LOCATION

NEW MEXICO EAST
NAD 1983
X=632759' Y=397835'
LAT=N32.093385°
LONG=W104.038116°
NAD 1927
X=591574' Y=397777'
LAT=N32.093261°
LONG=W104.037629°
100' FNL 1853' FEL

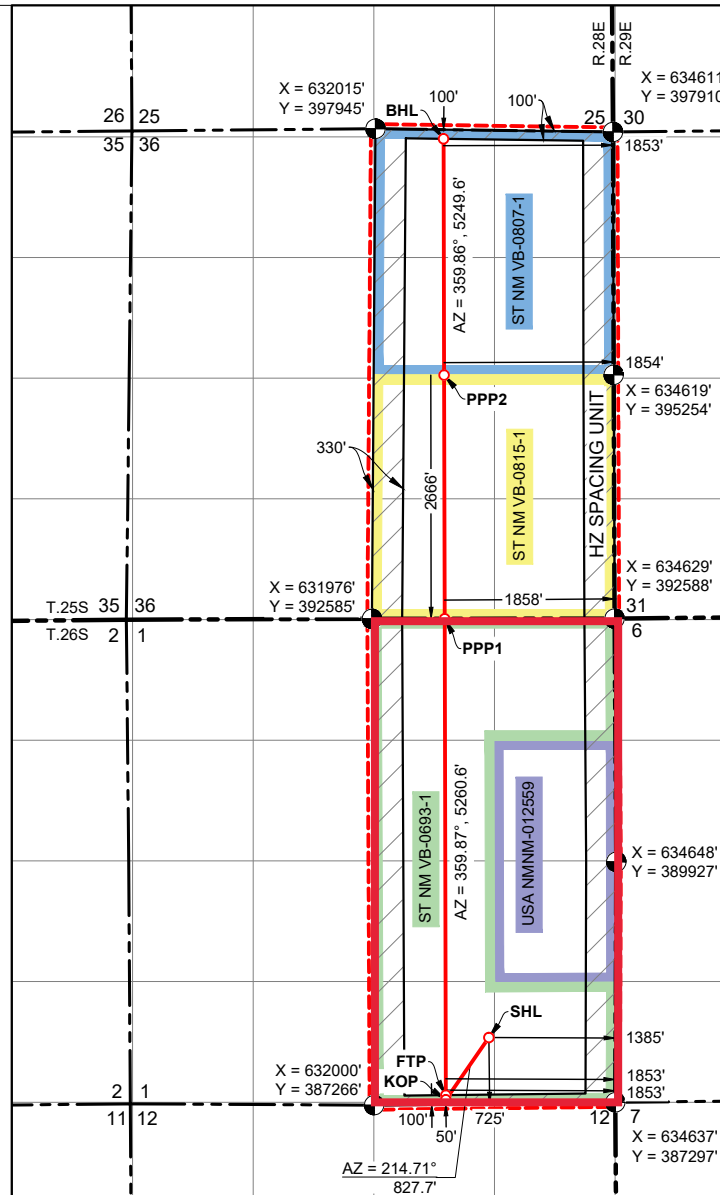

Sante Fe Main Office
Phone: (505) 476-3441

General Information
Phone: (505) 629-6116

Online Phone Directory
<https://www.emnrd.nm.gov/oed/contact-us>

State of New Mexico
Energy, Minerals and Natural Resources
Oil Conservation Division
1220 S. St Francis Dr.
Santa Fe, NM 87505

COMMENTS

Action 485259

COMMENTS

Operator: EOG RESOURCES INC 5509 Champions Drive Midland, TX 79706	OGRID: 7377
	Action Number: 485259
	Action Type: [C-103] Sub. General Sundry (C-103Z)

COMMENTS

Created By	Comment	Comment Date
jeffrey.harrison	Updated C-102 to reflect corrected Pool information.	7/22/2025

Sante Fe Main Office
Phone: (505) 476-3441

General Information
Phone: (505) 629-6116

Online Phone Directory
<https://www.emnrd.nm.gov/ocd/contact-us>

State of New Mexico
Energy, Minerals and Natural Resources
Oil Conservation Division
1220 S. St Francis Dr.
Santa Fe, NM 87505

CONDITIONS

Action 485259

CONDITIONS

Operator: EOG RESOURCES INC 5509 Champions Drive Midland, TX 79706	OGRID: 7377
	Action Number: 485259
	Action Type: [C-103] Sub. General Sundry (C-103Z)

CONDITIONS

Created By	Condition	Condition Date
jeffrey.harrison	Previous COA's still apply.	7/22/2025