

C-102  Submit Electronically Via OCD Permitting	State of New Mexico Energy, Minerals, & Natural Resources Department OIL CONSERVATION DIVISION	Revised July 9, 2024 PAGE 1 OF 2
		Submittal Type: <input checked="" type="checkbox"/> Initial Submittal <input type="checkbox"/> Amended Report <input type="checkbox"/> As Drilled

WELL LOCATION INFORMATION

API Number 30-015-57016	Pool Code 98236	Pool Name WC-015 G-08 S233135D; WOLFCAMP
Property Code 324872	Property Name PURE GOLD MDP1 29_17 FED COM	Well Number 44H
OGRID No. 16696	Operator Name OXY USA INC.	Ground Level Elevation 3352'
Surface Owner: <input type="checkbox"/> State <input type="checkbox"/> Fee <input type="checkbox"/> Tribal <input checked="" type="checkbox"/> Federal		Mineral Owner: <input type="checkbox"/> State <input type="checkbox"/> Fee <input type="checkbox"/> Tribal <input checked="" type="checkbox"/> Federal

Surface Location

UL	Section	Township	Range	Lot	Ft. from N/S	Ft. from E/W	Latitude (NAD83)	Longitude (NAD83)	County
D	32	23S	31E		443' FNL	558' FWL	32.26695964	-103.80655092	EDDY

Bottom Hole Location

UL	Section	Township	Range	Lot	Ft. from N/S	Ft. from E/W	Latitude (NAD83)	Longitude (NAD83)	County
K	17	23S	31E		2560' FSL	2200' FWL	32.30424938	-103.80126695	EDDY

Dedicated Acres 1600.00	Infill or Defining Well INFILL	Defining Well API R-21929	Overlapping Spacing Unit (Y/N)	Consolidation Code
Order Numbers:			Well setbacks are under Common Ownership: <input type="checkbox"/> Yes <input type="checkbox"/> No	

Kick Off Point (KOP)

UL	Section	Township	Range	Lot	Ft. from N/S	Ft. from E/W	Latitude (NAD83)	Longitude (NAD83)	County
N	29	23S	31E		50' FSL	2200' FWL	32.26831499	-103.80123887	EDDY

First Take Point (FTP)

UL	Section	Township	Range	Lot	Ft. from N/S	Ft. from E/W	Latitude (NAD83)	Longitude (NAD83)	County
N	29	23S	31E		100' FSL	2200' FWL	32.26845243	-103.80123896	EDDY

Last Take Point (LTP)

UL	Section	Township	Range	Lot	Ft. from N/S	Ft. from E/W	Latitude (NAD83)	Longitude (NAD83)	County
K	17	23S	31E		2540' FSL	2200' FWL	32.30419440	-103.80126699	EDDY

Unitized Area or Area of Uniform Interest	Spacing Unit Type: <input checked="" type="checkbox"/> Horizontal <input type="checkbox"/> Vertical	Ground Floor Elevation 3352'
---	---	---------------------------------

<p>OPERATOR CERTIFICATIONS</p> <p>I hereby certify that the information contained herein is true and complete to the best of my knowledge and belief, and, if the well is a vertical or directional well, that this organization either owns a working interest or unleased mineral interest in the land including the proposed bottom hole location or has a right to drill this well at this location pursuant to a contract with an owner of a working interest or unleased mineral interest, or to a voluntary pooling agreement or a compulsory pooling order heretofore entered by the division.</p> <p>If this well is a horizontal well, I further certify that this organization has received the consent of at least one lessee or owner of a working interest or unleased mineral interest in each tract (in the target pool or formation) in which any part of the well's completed interval will be located or obtained a compulsory pooling order from the division.</p> <p>Sara Guthrie 11/13/2024 Signature Date</p> <p>Sara Guthrie Printed Name</p> <p>sara_guthrie@oxy.com Email Address</p>	<p>SURVEYOR CERTIFICATIONS</p> <p>I hereby certify that the well location shown on this plat was plotted from field notes of actual surveys made by me or under my supervision, and that the same is true and correct to the best of my belief.</p> <div></div> <p>Signature and Seal of Professional Surveyor</p> <table><tr><td>Certificate Number 11403</td><td>Date of Survey SEPTEMBER 20, 2024</td></tr></table>	Certificate Number 11403	Date of Survey SEPTEMBER 20, 2024
Certificate Number 11403	Date of Survey SEPTEMBER 20, 2024		

## ACREAGE DEDICATION PLATS

## PURE GOLD MDP1 29\_17 FED COM 44H

PAGE 2 OF 2

**BHL (NAD83)**  
X:705725.79' / Y:474826.32'  
LAT:32.30424938 / LON:-103.80126695

**BHL (NAD27)**  
X:664542.62' / Y:474766.68'  
LAT:32.30412662 / LON:-103.80077961

**LTP (NAD83)**  
X:705725.88' / Y:474806.32'  
LAT:32.30419440 / LON:-103.80126699

**LTP (NAD27)**  
X:664542.71' / Y:474746.68'  
LAT:32.30407164 / LON:-103.80077965

**PPP-2 (NAD83)**  
X:705740.17' / Y:472266.35'  
LAT:32.29721247 / LON:-103.80126153

**PPP-2 (NAD27)**  
X:664556.92' / Y:472206.79'  
LAT:32.29708966 / LON:-103.80077447

**PPP-1 (NAD83)**  
X:705769.88' / Y:466986.03'  
LAT:32.28269773 / LON:-103.80125016

**PPP-1 (NAD27)**  
X:664586.48' / Y:466926.60'  
LAT:32.28257483 / LON:-103.80076368

**FTP (NAD83)**  
X:705799.04' / Y:461803.74'  
LAT:32.26845243 / LON:-103.80123896

**FTP (NAD27)**  
X:664615.48' / Y:461744.44'  
LAT:32.26832945 / LON:-103.80075306

**KOP (NAD83)**  
X:705799.31' / Y:461753.74'  
LAT:32.26831499 / LON:-103.80123887

**KOP (NAD27)**  
X:664615.76' / Y:461694.45'  
LAT:32.26819201 / LON:-103.80075297

**SHL (NAD83)**  
X:704159.85' / Y:461252.58'  
LAT:32.26695964 / LON:-103.80655092

**SHL (NAD27)**  
X:662976.28' / Y:461193.30'  
LAT:32.26683667 / LON:-103.80606494

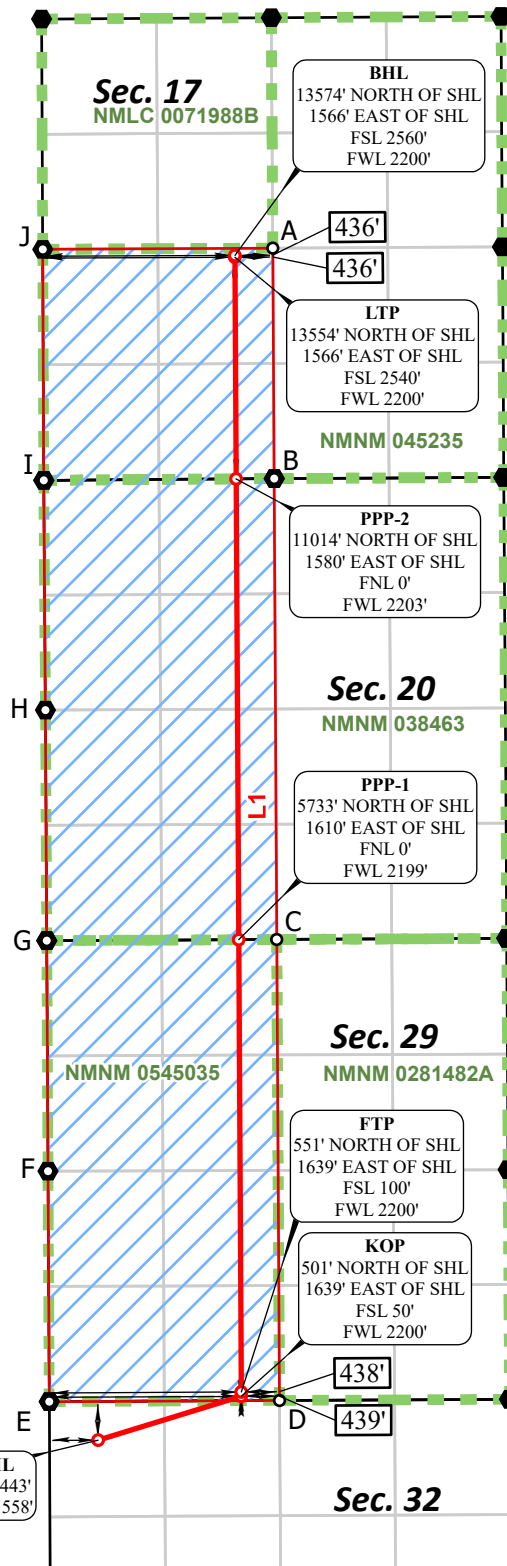

SHL  
FNL 443'  
FWL 558'

**CORNER COORDINATES  
NAD 83, SPCS NM EAST**

A - X: 706160.79' / Y:474910.31'  
B - X: 706177.35' / Y:472269.69'  
C - X: 706205.66' / Y:466988.20'  
D - X: 706238.14' / Y:461706.01'  
E - X: 703599.62' / Y:461692.37'  
F - X: 703585.01' / Y:464333.57'  
G - X: 703570.80' / Y:466975.08'  
H - X: 703555.83' / Y:469616.48'  
I - X: 703536.94' / Y:472249.54'  
J - X: 703525.47' / Y:474895.82'

**CORNER COORDINATES  
NAD 27, SPCS NM EAST**

A - X: 664977.62' / Y:474850.67'  
B - X: 664994.10' / Y:472210.12'  
C - X: 665022.26' / Y:466928.77'  
D - X: 665054.58' / Y:461646.71'  
E - X: 662416.07' / Y:461633.08'  
F - X: 662401.54' / Y:464274.20'  
G - X: 662387.40' / Y:466915.65'  
H - X: 662372.51' / Y:469556.98'  
I - X: 662353.70' / Y:472189.97'  
J - X: 662342.31' / Y:474836.19'

**\*FTP TO LTP LINE BEARINGS**

LINE	BEARING
L1	N 00°19'21" W ~ 13002.78'

**\*FTP TO LTP LEASE DISTANCES**

TRACT	DISTANCE
NMNM 0545035	5182.37'
NMNM 038463	5280.40'
NMNM 045235	2540.01'
TOTAL	13002.78'

○ Drill Line Events    ● Section Corners    — Drill Line    — Dimension Lines    — Federal Leases    — HSU    ○ HSU Corners

All bearings and coordinates refer to New Mexico State Plane Coordinate System, East Zone, U.S. Survey Feet.

JOB No. OXY\_0042\_PG03\_13717  
REV 1 NDS 9/20/2024



Distances/areas relative to NAD 83 grid measurements. Combined Scale Factor: 0.99977945 and a Convergence Angle: 0.284839607°

Sante Fe Main Office  
Phone: (505) 476-3441

General Information  
Phone: (505) 629-6116

Online Phone Directory  
<https://www.emnrd.nm.gov/ocd/contact-us>

State of New Mexico  
Energy, Minerals and Natural Resources  
Oil Conservation Division  
1220 S. St Francis Dr.  
Santa Fe, NM 87505

CONDITIONS

Action 487430

CONDITIONS

Operator: OXY USA INC P.O. Box 4294 Houston, TX 772104294	OGRID: 16696
	Action Number: 487430
	Action Type: [C-102] Well Location & Acreage Plat (C-102)

CONDITIONS

Created By	Condition	Condition Date
ward.rikala	Any previous COA's not addressed within the updated COA's still apply.	7/22/2025