

Well Name: ED WOOD ASE FEDERAL	Well Location: T24S / R23E / SEC 12 / NWNW / 32.2378362 / -104.5601286	County or Parish/State: EDDY / NM
Well Number: 1	Type of Well: CONVENTIONAL GAS WELL	Allottee or Tribe Name:
Lease Number: NMNM94581	Unit or CA Name:	Unit or CA Number:
US Well Number: 300152013600S1	Operator: RAYBAW OPERATING LLC	

Notice of Intent

Sundry ID: 2852080

Type of Submission: Notice of Intent	Type of Action: Plug and Abandonment
Date Sundry Submitted: 05/09/2025	Time Sundry Submitted: 09:07
Date proposed operation will begin: 06/02/2025	

Procedure Description:

Surface Disturbance

Is any additional surface disturbance proposed?: No

NOI Attachments

Procedure Description

ED_Wood_ASE_Federal_1_P_A_NOI_Docs_20250509090604.pdf

Received by OCD: 7/1/2025 1:07:13 PM

Page 2 of 10

Well Name: ED WOOD ASE FEDERAL	Well Location: T24S / R23E / SEC 12 / NWNW / 32.2378362 / -104.5601286	County or Parish/State: EDDY / NM
Well Number: 1	Type of Well: CONVENTIONAL GAS WELL	Allottee or Tribe Name:
Lease Number: NMNM94581	Unit or CA Name:	Unit or CA Number:
US Well Number: 300152013600S1	Operator: RAYBAW OPERATING LLC	

Conditions of Approval

Specialist Review

Ed_Wood_ASE_Federal_1__2852080__COA_AND_PROCEDURE_20250603153054.pdf

Operator

I certify that the foregoing is true and correct. Title 18 U.S.C. Section 1001 and Title 43 U.S.C. Section 1212, make it a crime for any person knowingly and willfully to make to any department or agency of the United States any false, fictitious or fraudulent statements or representations as to any matter within its jurisdiction. Electronic submission of Sundry Notices through this system satisfies regulations requiring a

Operator Electronic Signature: RONDA WHITE	Signed on: MAY 09, 2025 09:06 AM
Name: RAYBAW OPERATING LLC	
Title: Regulatory Analyst	
Street Address: 2626 COLE AVE SUITE 300	
City: DALLAS	State: TX
Phone: (432) 425-3494	
Email address: RONDA@OAKNRG.COM	

Field

Representative Name: Tim Houghtling		
Street Address: 2626 Cole Ave.		
City: Dallas	State: TX	Zip: 75024
Phone: (575)513-0131		
Email address: TimH928@msn.com		

BLM Point of Contact

BLM POC Name: KEITH P IMMATTY	BLM POC Title: ENGINEER
BLM POC Phone: 5759884722	BLM POC Email Address: KIMMATTY@BLM.GOV
Disposition: Approved	Disposition Date: 06/03/2025
Signature: KEITH IMMATTY	

Plug Abandonment NOI Proposed

OPERATOR NAME:	RAYBAW Operating, LLC
LEASE NO.:	
WELL NAME & NO.:	ED Wood ASE Federal 001
US WELL NUMBER:	30-015-20136
LOCATION:	Sec12 - T24S - R23E
COUNTY:	Eddy

1. MIRU PU, NDWH NU BOP, unset pkr & TOOH with tbg & pkr
2. **Spot 25sk Class H @ 10,411' to cover Morrow Pool Top.**
3. Set CIBP @ 10227, circ MFL and pressure test **500psi, 30mins**, bail 5sx H cmt. Morrow Plug
4. **Run CBL. Contact and review results with BLM**
5. Spot 25sx H cmt from 9558-9658. Atoka Plug
6. Spot 25sx H cmt from 9360-9460. Strawn Plug
7. Spot 25sx H cmt from 8558-8658. Cisco Plug
8. Spot 25sx H cmt from **7250-7480**. WC Plug **Adding excess**
9. **Spacer plug 5250-5100'. Spot or Perf/Sqz based on CBL results. Class C**
10. Perf and Sqz 105sx C cmt from **2450-2757**. WOC & Tag. BS and Int. Shoe Plug **Adding excess**
11. Perf and Sqz 40sx C cmt from **1350-1465**. WOC & Tag. SA Plug **Delaware and adjusting for excess**
12. **Top of salt at 1080'. Perf and sqz from 1130' to 1020' Class C**
13. Perf and Sqz 125sx C cmt from **0-500'**. Surf shoe & surf plug **500' surface plug due to critical cave karst**
14. RDMO PU, Cut WH & install DH marker

APPROVED*By Keith Immatty at 2:46 pm, Jun 03, 2025*

RAYBAW Operating, LLC		CURRENT	
Well Name	ED Wood ASE Federal	Well No.	001
Field/Pool	Hess; Morrow, East	API #:	30-015-20136
County	Eddy	Location:	Sec12 - T24S - R23E
State	NM		
Spud Date	4/13/1963	GL:	4285
Re-enter	3/31/1998		

Description	O.D.	Grade	Weight	Depth	Hole	Cmt Sx	TOC
Surface Csg	13-38	H-40	48#	280	17-1/2	300	Surf
Inter Csg	8-5/8	J-55	24#	2,530	11	800	Surf
Prod Csg	5-1/2	N-80/J-55	15.5&17#	10,850	8-5/8	900	

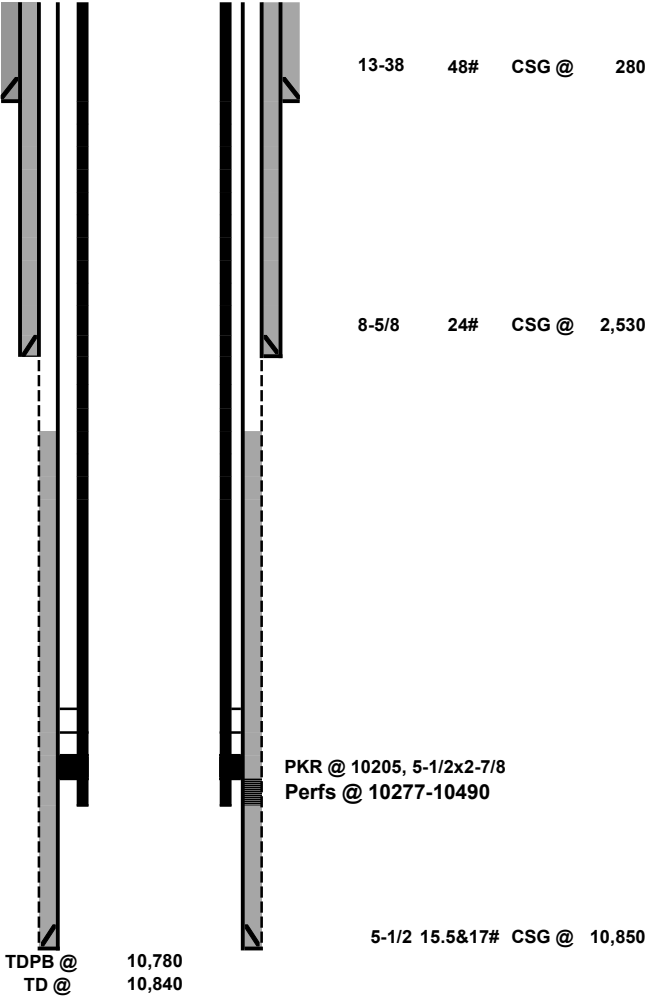

Formation	Top
SA	1,412
Del	1,415
Bone Springs	2,707
3rd BS	7,009
Wolfcamp	7,430
Penn	7,795
Cisco	8,608
Strawn	9,410
Atoka	9,608
Morrow	10,361

Lat 32.2378349
Long -104.5600967

RAYBAW Operating, LLC		PROPOSED Rev. a	
Author:	Bart Murphy	Well No.	001
Well Name	ED Wood ASE Federal	API #:	30-015-20136
Field/Pool	Hess; Morrow, East	Location:	Sec12 - T24S - R23E
County	Eddy		
State	NM		
Spud Date	4/13/1963	GL:	4285
Re-enter	3/31/1998		

Description	O.D.	Grade	Weight	Depth	Hole	Cmt Sx	TOC
Surface Csg	13-38	H-40	48#	280	17-1/2	300	Surf
Inter Csg	8-5/8	J-55	24#	2,530	11	800	Surf
Prod Csg	5-1/2	N-80/J-55	15.5&17#	10,850	8-5/8	900	3,400

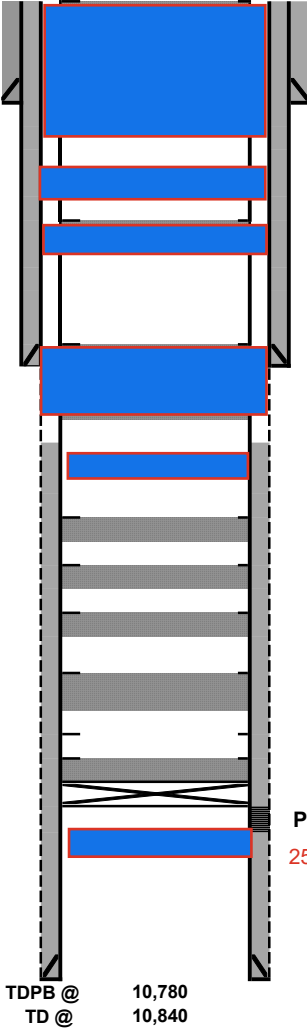

13-38 48# CSG @ 280
Perf and Sqz 125sx C cmt from 0-500. Surf shoe & surf plug

Perf and sqz 1130' - 1020'

Perf and Sqz 40sx C cmt from 1350-1465. WOC & Tag. SA Plug

8-5/8 24# CSG @ 2,530

Perf and Sqz 105sx C cmt from 2450-2757. WOC & Tag. BS and Int. Shoe Plug

Spacer 5250-5100'

Spot 25sx H cmt from 7250-7480. WC Plug

Spot 25sx H cmt from 8558-8658. Cisco Plug

Spot 25sx H cmt from 9360-9460. Strawn Plug

Spot 25sx H cmt from 9558-9658. Atoka Plug

Set CIBP @ 10227, circ MFL and pressure test, bail 5sx H cmt. Morrow Plug

Perfs @ 10277-10490

25sks @ 10411

5-1/2 15.5&17# CSG @ 10,850

Formation	Top
SA	1,412
Del	1,415
Bone Springs	2,707
3rd BS	7,009
Wolfcamp	7,430
Penn	7,795
Cisco	8,608
Strawn	9,410
Atoka	9,608
Morrow	10,361

Lat 32.2378349
Long -104.5600967

BUREAU OF LAND MANAGEMENT
Carlsbad Field Office
620 East Greene Street
Carlsbad, New Mexico 88220
575-234-5972

Permanent Abandonment of Federal Wells
Conditions of Approval

Failure to comply with the following Conditions of Approval may result in a Notice of Incidents of Noncompliance (INC) in accordance with 43 CFR 3163.1.

1. Plugging operations shall commence within **ninety (90)** days from the approval date of this Notice of Intent to Abandon.

If you are unable to plug the well by the 90th day provide this office, prior to the 90th day, with the reason for not meeting the deadline and a date when we can expect the well to be plugged. Failure to do so will result in enforcement action.

The rig used for the plugging procedure cannot be released and moved off without the prior approval of the authorized officer. Failure to do so may result in enforcement action.

2. Notification: Contact the appropriate BLM office at least 24 hours prior to the commencing of any plugging operations. For wells in Chaves and Roosevelt County, call 575-627-0272; Lea County, call 575-689-5981. For wells in Eddy County, please email notifications to: BLM_NM_CFO_PluggingNotifications@BLM.GOV. The Eddy County inspector on call phone, 575-361-2822, will remain active as a secondary contact.

3. Blowout Preventers: A blowout preventer (BOP), as appropriate, shall be installed before commencing any plugging operation. The BOP must be installed and maintained as per API and manufacturer recommendations. The minimum BOP requirement is a 2M system for a well not deeper than 9,090 feet; a 3M system for a well not deeper than 13,636 feet; and a 5M system for a well not deeper than 22,727 feet.

4. Mud Requirement: Mud shall be placed between all plugs. Minimum consistency of plugging mud shall be obtained by mixing at the rate of 25 sacks (50 pounds each) of gel per 100 barrels of water. Minimum nine (9) pounds per gallon.

5. Cement Requirement: Sufficient cement shall be used to bring any required plug to the specified depth and length. Any given cement volumes on the proposed plugging procedure are merely estimates and are not final. Unless specific approval is received, no plug except the surface plug shall be less than 25 sacks of cement. Any plug that requires a tag will have a minimum WOC time of 4 hours for Class C or accelerated cement (calcium chloride) and 6 hours for Class H. Tagging the plug means running in the hole with a string of tubing or drill pipe and placing sufficient weight on the plug to ensure its integrity. Other methods of tagging the plug may be approved by the BLM authorized officer or BLM field representative.

In lieu of a cement plug across perforations in a cased hole (not for any other plugs), a bridge plug set within 50 feet to 100 feet above the perforations shall be capped with 25 sacks of cement. If a bailer is used to cap this plug, 35 feet of cement shall be sufficient. **Before pumping or bailing cement on top of CIBP, tag will be required to verify depth. Based on depth, a tag of the cement may be deemed necessary.**

Unless otherwise specified in the approved procedure, the cement plug shall consist of either Neat Class "C", for up to 7,500 feet of depth or Neat Class "H", for deeper than 7,500 feet plugs.

Fluid used to mix the cement in R111Q shall be saturated with the salts common to the section penetrated, and in suitable proportions but not less than 1% and not more than 3% calcium chloride by weight of cement will be considered the desired mixture whenever possible.

6. Dry Hole Marker: All casing shall be cut-off at the base of the cellar or 3 feet below final restored ground level (whichever is deeper). **The BLM is to be notified *BY PHONE* (numbers listed in 2. Notifications) a minimum of 4 hours prior to the wellhead being cut off to verify that cement is to surface in the casing and all annuluses. Wellhead cut off shall commence within ten (14) calendar days of the well being plugged. If the cut off cannot be done by the 14th day, the BLM is to be contacted with justification to receive an extension for completing the cut off.**

The well bore shall then be capped with a 4-inch pipe, 10-feet in length, 4 feet above ground and embedded in cement, unless otherwise noted in COA (requirements will be attached). The following information shall be permanently inscribed on the dry hole marker: well name and number, name of the operator, lease serial number, surveyed location (quarter-quarter section, section, township and range or other authorized survey designation acceptable to the authorized officer such as metes and bounds). A weep hole shall be left if a metal plate is welded in place.

7. Subsequent Plugging Reporting: Within 30 days after plugging work is completed, file one original and three copies of the Subsequent Report of Abandonment, Form 3160-5 to BLM. The report should give in detail the manner in which the plugging work was carried out, the extent (by depths) of cement plugs placed, and the size and location (by depths) of casing left in the well. **Show date well was plugged.**

8. Trash: All trash, junk and other waste material shall be contained in trash cages or bins to prevent scattering and will be removed and deposited in an approved sanitary landfill. Burial on site is not permitted.

Following the submission and approval of the Subsequent Report of Abandonment, surface restoration will be required. See attached reclamation objectives.



United States Department of the Interior

BUREAU OF LAND MANAGEMENT

Carlsbad Field Office
620 E. Greene St.
Carlsbad, New Mexico 88220-6292
www.blm.gov/nm



In Reply Refer To: 1310

Reclamation Objectives and Procedures

Reclamation Objective: Oil and gas development is one of many uses of the public lands and resources. While development may have a short- or long-term effect on the land, successful reclamation can ensure the effect is not permanent. During the life of the development, all disturbed areas not needed for active support of production operations should undergo “interim” reclamation in order to minimize the environmental impacts of development on other resources and uses. At final abandonment, well locations, production facilities, and access roads must undergo “final” reclamation so that the character and productivity of the land and water are restored.

The long-term objective of final reclamation is to set the course for eventual ecosystem restoration, including the restoration of the natural vegetation community, hydrology, and wildlife habitats. In most cases this means returning the land to a condition approximating or equal to that which existed prior to the disturbance. The final goal of reclamation is to restore the character of the land and water to its pre-disturbance condition. The operator is generally not responsible for achieving full ecological restoration of the site. Instead, the operator must achieve the short-term stability, visual, hydrological, and productivity objectives of the surface management agency and take steps necessary to ensure that long-term objectives will be reached through natural processes.

To achieve these objectives, remove any/all contaminants, scrap/trash, equipment, pipelines and powerlines **(Contact service companies, allowing plenty of time to have the risers and power lines and poles removed prior to reclamation, don't wait till the last day and try to get them to remove infrastructure)**. Strip and remove caliche, contour the location to blend with the surrounding landscape, re-distribute the native soils, provide erosion control as needed, rip (across the slope and seed as specified in the original APD COA. **This will apply to well pads, facilities, and access roads.** Barricade access road at the starting point. If reserve pits have not reclaimed due to salts or other contaminants, submit a plan for approval, as to how you propose to provide adequate restoration of the pit area.

1. The Application for Permit to Drill or Reenter (APD, Form 3160-3), Surface Use Plan of Operations must include adequate measures for stabilization and reclamation of disturbed lands. Oil and Gas operators must plan for reclamation, both interim and final, up front in the APD process as per Onshore Oil and Gas Order No. 1.
2. For wells and/or access roads not having an approved plan, or an inadequate plan for surface reclamation (either interim or final reclamation), the operator must submit a proposal describing the procedures for reclamation. For interim reclamation, the appropriate time for submittal would be when filing the Well Completion or Recompletion Report and Log (Form 3160-4). For final reclamation, the appropriate time for submittal would be when filing the Notice of Intent, or the Subsequent Report of Abandonment, Sundry Notices and Reports on Wells (Form 3160-5). Interim reclamation is to be completed within 6 months of well completion, and final reclamation is to be completed within 6 months of well abandonment.
3. The operator must file a Subsequent Report Plug and Abandonment (Form 3160-5) following the plugging of a well.
4. Previous instruction had you waiting for a BLM specialist to inspect the location and provide you with reclamation requirements. If you have an approved Surface Use Plan of Operation and/or an approved Sundry Notice, you are free to proceed with reclamation as per approved APD. If you

- have issues or concerns, contact a BLM specialist to assist you. It would be in your interest to have a BLM specialist look at the location and access road prior to the removal of reclamation equipment to ensure that it meets BLM objectives. Upon conclusion submit a Form 3160-5, Subsequent Report of Reclamation. This will prompt a specialist to inspect the location to verify work was completed as per approved plans.
5. The approved Subsequent Report of Reclamation will be your notice that the native soils, contour and seedbed have been reestablished. If the BLM objectives have not been met the operator will be notified and corrective actions may be required.
 6. It is the responsibility of the operator to monitor these locations and/or access roads until such time as the operator feels that the BLM objective has been met. If after two growing seasons the location and/or access roads are not showing the potential for successful revegetation, additional actions may be needed. When you feel the BLM objectives have been met submit a Final Abandonment Notice (FAN), Form 3160-5, stating that all reclamation requirements have been achieved and the location and/or access road is ready for a final abandonment inspection.
 7. At this time the BLM specialist will inspect the location and/or access road. If the native soils and contour have been restored, and the revegetation is successful, the FAN will be approved, releasing the operator of any further liability of the location and/or access road. If the location and/or access road have not achieved the objective, you will be notified as to additional work needed or additional time being needed to achieve the objective.

If there are any questions, please feel free to contact any of the following specialists:

James Amos
Supervisory Environmental Protection Specialist 575-234-5909 (Office),
575-361-2648 (Cell)

Arthur Arias
Environmental Protection Specialist
575-234-6230

Crisha Morgan
Environmental Protection Specialist
575-234-5987

Jose Martinez-Colon
Environmental Protection Specialist
575-234-5951

Angela Mohle
Environmental Protection Specialist
575-234-9226

Robert Duenas
Environmental Protection Specialist
575-234-2229

Terry Gregston
Environmental Protection/HAZMAT Specialist
575-234-5958

Sante Fe Main Office
Phone: (505) 476-3441

General Information
Phone: (505) 629-6116

Online Phone Directory
<https://www.emnrd.nm.gov/ocd/contact-us>

State of New Mexico
Energy, Minerals and Natural Resources
Oil Conservation Division
1220 S. St Francis Dr.
Santa Fe, NM 87505

CONDITIONS

Action 480702

CONDITIONS

Operator: RAYBAW Operating, LLC 2626 Cole Avenue Dallas, TX 75204	OGRID: 330220
	Action Number: 480702
	Action Type: [C-103] NOI Plug & Abandon (C-103F)

CONDITIONS

Created By	Condition	Condition Date
gcordero	A Cement Bond Log (CBL) is required to be submitted to electronic permitting.	7/24/2025
gcordero	Submit Cement Bond Logs (CBL) prior to submittal of C-103P.	7/24/2025