

<b>Well Name:</b> SOUTHERN CALIFORNIA FEDERAL	<b>Well Location:</b> T19S / R32E / SEC 29 / NWSW / 32.6296142 / -103.7948603	<b>County or Parish/State:</b> LEA / NM
<b>Well Number:</b> 912	<b>Type of Well:</b> OIL WELL	<b>Allottee or Tribe Name:</b>
<b>Lease Number:</b> NMLC063586	<b>Unit or CA Name:</b>	<b>Unit or CA Number:</b>
<b>US Well Number:</b> 3002533461	<b>Operator:</b> SHACKELFORD OIL COMPANY	

Notice of Intent

**Sundry ID:** 2856388

<b>Type of Submission:</b> Notice of Intent	<b>Type of Action:</b> Plug and Abandonment
<b>Date Sundry Submitted:</b> 06/05/2025	<b>Time Sundry Submitted:</b> 09:50
<b>Date proposed operation will begin:</b> 07/07/2025	

**Procedure Description:** RIH - SET CIBP AT 4645' - PUMP 25 SXS OF CEMENT FROM 4493-4645 - POOH AND WOC RIH - PUMP 65 SXS OF CEMENT FROM 3931-4325 (FORMATION/SHOE PLUG) - POOH AND WOC RIH - PUMP 25 SXS OF CEMENT FROM 2651-2803 (FORMATION PLUG) - POOH AND WOC RIH - PUMP 25 SXS OF CEMENT FROM 2428-2580 (FORMATION PLUG) - POOH AND WOC RIH - PUMP 25 SXS OF CEMENT FROM 756-908 (FORMATION PLUG) - POOH AND WOC RIH - PUMP 18 SXS OUT AND 25 SXS IN FROM 100' TO SURFACE CUT WELLHEAD AND WELD DRYHOLE MARKER RESEED AND RECLAIM LOCATION ATTACHED CURRENT AND PROPOSED WELLBORE SCHEMATIC

Surface Disturbance

**Is any additional surface disturbance proposed?:** No

NOI Attachments

Procedure Description

- SC\_912.wellboreschematic.P\_A\_20250605094302.pdf
- SC\_912.wellboreschematic.updatedcurrent\_20250605094240.pdf

Received by OCD: 7/7/2025 10:07:26 AM

Page 2 of 18

Well Name: SOUTHERN CALIFORNIA FEDERAL	Well Location: T19S / R32E / SEC 29 / NWSW / 32.6296142 / -103.7948603	County or Parish/State: LEA / NM
Well Number: 912	Type of Well: OIL WELL	Allottee or Tribe Name:
Lease Number: NMLC063586	Unit or CA Name:	Unit or CA Number:
US Well Number: 3002533461	Operator: SHACKELFORD OIL COMPANY	

Conditions of Approval

Specialist Review

Southern\_California\_Fed\_912\_\_P\_A\_Sundry\_2856388\_20250611165923.pdf

Operator

I certify that the foregoing is true and correct. Title 18 U.S.C. Section 1001 and Title 43 U.S.C. Section 1212, make it a crime for any person knowingly and willfully to make to any department or agency of the United States any false, fictitious or fraudulent statements or representations as to any matter within its jurisdiction. Electronic submission of Sundry Notices through this system satisfies regulations requiring a

Operator Electronic Signature: BRADY SHACKELFORD  
Signed on: JUN 05, 2025 09:43 AM  
Name: SHACKELFORD OIL COMPANY  
Title: Controller  
Street Address: 11417 W COUNTY RD 33  
City: MIDLAND State: TX  
Phone: (432) 682-9784  
Email address: BRADY@CHOCTAWSERVICES.COM

Field

Representative Name: ART MARQUEZ  
Street Address: 3212 N ENTERPRISE DR  
City: HOBBS State: NM Zip: 88240  
Phone: (575)405-1334  
Email address: amarquez201953@gmail.com

BLM Point of Contact

BLM POC Name: ZOTA M STEVENS  
BLM POC Title: Petroleum Engineer  
BLM POC Phone: 5752345998  
BLM POC Email Address: ZSTEVENS@BLM.GOV  
Disposition: Approved  
Disposition Date: 06/11/2025  
Signature: Zota Stevens

Form 3160-5 (June 2019)	UNITED STATES DEPARTMENT OF THE INTERIOR BUREAU OF LAND MANAGEMENT	FORM APPROVED OMB No. 1004-0137 Expires: October 31, 2021
<b>SUNDRY NOTICES AND REPORTS ON WELLS</b> <i>Do not use this form for proposals to drill or to re-enter an abandoned well. Use Form 3160-3 (APD) for such proposals.</i>		5. Lease Serial No.
		6. If Indian, Allottee or Tribe Name

<b>SUBMIT IN TRIPLICATE - Other instructions on page 2</b>		7. If Unit of CA/Agreement, Name and/or No.
1. Type of Well <input type="checkbox"/> Oil Well <input type="checkbox"/> Gas Well <input type="checkbox"/> Other		8. Well Name and No.
2. Name of Operator		9. API Well No.
3a. Address	3b. Phone No. (include area code)	10. Field and Pool or Exploratory Area
4. Location of Well (Footage, Sec., T.,R.,M., or Survey Description)		11. Country or Parish, State

12. CHECK THE APPROPRIATE BOX(ES) TO INDICATE NATURE OF NOTICE, REPORT OR OTHER DATA				
TYPE OF SUBMISSION	TYPE OF ACTION			
<input type="checkbox"/> Notice of Intent	<input type="checkbox"/> Acidize	<input type="checkbox"/> Deepen	<input type="checkbox"/> Production (Start/Resume)	<input type="checkbox"/> Water Shut-Off
<input type="checkbox"/> Subsequent Report	<input type="checkbox"/> Alter Casing	<input type="checkbox"/> Hydraulic Fracturing	<input type="checkbox"/> Reclamation	<input type="checkbox"/> Well Integrity
<input type="checkbox"/> Final Abandonment Notice	<input type="checkbox"/> Casing Repair	<input type="checkbox"/> New Construction	<input type="checkbox"/> Recomplete	<input type="checkbox"/> Other
	<input type="checkbox"/> Change Plans	<input type="checkbox"/> Plug and Abandon	<input type="checkbox"/> Temporarily Abandon	
	<input type="checkbox"/> Convert to Injection	<input type="checkbox"/> Plug Back	<input type="checkbox"/> Water Disposal	

13. Describe Proposed or Completed Operation: Clearly state all pertinent details, including estimated starting date of any proposed work and approximate duration thereof. If the proposal is to deepen directionally or recompleate horizontally, give subsurface locations and measured and true vertical depths of all pertinent markers and zones. Attach the Bond under which the work will be perfonned or provide the Bond No. on file with BLM/BIA. Required subsequent reports must be filed within 30 days following completion of the involved operations. If the operation results in a multiple completion or recompletion in a new interval, a Form 3160-4 must be filed once testing has been completed. Final Abandonment Notices must be filed only after all requirements, including reclamation, have been completed and the operator has detennined that the site is ready for final inspection.)

14. I hereby certify that the foregoing is true and correct. Name (Printed/Typed)		
	Title	
Signature	Date	

<b>THE SPACE FOR FEDERAL OR STATE OFFICE USE</b>		
Approved by	Title	Date
Conditions of approval, if any, are attached. Approval of this notice does not warrant or certify that the applicant holds legal or equitable title to those rights in the subject lease which would entitle the applicant to conduct operations thereon.	Office	

Title 18 U.S.C Section 1001 and Title 43 U.S.C Section 1212, make it a crime for any person knowingly and willfully to make to any department or agency of the United States any false, fictitious or fraudulent statements or representations as to any matter within its jurisdiction.

(Instructions on page 2)

## GENERAL INSTRUCTIONS

This form is designed for submitting proposals to perform certain well operations and reports of such operations when completed as indicated on Federal and Indian lands pursuant to applicable Federal law and regulations. Any necessary special instructions concerning the use of this form and the number of copies to be submitted, particularly with regard to local area or regional procedures and practices, are either shown below, will be issued by or may be obtained from the local Federal office.

## SPECIFIC INSTRUCTIONS

*Item 4* - Locations on Federal or Indian land should be described in accordance with Federal requirements. Consult the local Federal office for specific instructions.

*Item 13*: Proposals to abandon a well and subsequent reports of abandonment should include such special information as is required by the local Federal office. In addition, such proposals and reports should include reasons for the abandonment; data on any former or present productive zones or other zones with present significant fluid contents not sealed off by cement or otherwise; depths (top and bottom) and method of placement of cement plugs; mud or other material placed below, between and above plugs; amount, size, method of parting of any casing, liner or tubing pulled and the depth to the top of any tubing left in the hole; method of closing top of well and date well site conditioned for final inspection looking for approval of the abandonment. If the proposal will involve **hydraulic fracturing operations**, you must comply with 43 CFR 3162.3-3, including providing information about the protection of usable water. Operators should provide the best available information about all formations containing water and their depths. This information could include data and interpretation of resistivity logs run on nearby wells. Information may also be obtained from state or tribal regulatory agencies and from local BLM offices.

## NOTICES

The privacy Act of 1974 and the regulation in 43 CFR 2.48(d) provide that you be furnished the following information in connection with information required by this application.

AUTHORITY: 30 U.S.C. 181 et seq., 351 et seq., 25 U.S.C. 396; 43 CFR 3160.

PRINCIPAL PURPOSE: The information is used to: (1) Evaluate, when appropriate, approve applications, and report completion of subsequent well operations, on a Federal or Indian lease; and (2) document for administrative use, information for the management, disposal and use of National Resource lands and resources, such as: (a) evaluating the equipment and procedures to be used during a proposed subsequent well operation and reviewing the completed well operations for compliance with the approved plan; (b) requesting and granting approval to perform those actions covered by 43 CFR 3162.3-2, 3162.3-3, and 3162.3-4; (c) reporting the beginning or resumption of production, as required by 43 CFR 3162.4-1(c) and (d) analyzing future applications to drill or modify operations in light of data obtained and methods used.

ROUTINE USES: Information from the record and/or the record will be transferred to appropriate Federal, State, local or foreign agencies, when relevant to civil, criminal or regulatory investigations or prosecutions in connection with congressional inquiries or to consumer reporting agencies to facilitate collection of debts owed the Government.

EFFECT OF NOT PROVIDING THE INFORMATION: Filing of this notice and report and disclosure of the information is mandatory for those subsequent well operations specified in 43 CFR 3162.3-2, 3162.3-3, 3162.3-4.

The Paperwork Reduction Act of 1995 requires us to inform you that:

The BLM collects this information to evaluate proposed and/or completed subsequent well operations on Federal or Indian oil and gas leases.

Response to this request is mandatory.

The BLM would like you to know that you do not have to respond to this or any other Federal agency-sponsored information collection unless it displays a currently valid OMB control number.

**BURDEN HOURS STATEMENT:** Public reporting burden for this form is estimated to average 8 hours per response, including the time for reviewing instructions, gathering and maintaining data, and completing and reviewing the form. Direct comments regarding the burden estimate or any other aspect of this form to U.S. Department of the Interior, Bureau of Land Management (1004-0137), Bureau Information Collection Clearance Officer (WO-630), 1849 C St., N.W., Mail Stop 401 LS, Washington, D.C. 20240

## Additional Information

### Location of Well

0. SHL: NWSW / 1980 FSL / 660 FWL / TWSP: 19S / RANGE: 32E / SECTION: 29 / LAT: 32.6296142 / LONG: -103.7948603 ( TVD: 0 feet, MD: 0 feet )

BHL: NWSW / 1980 FSL / 660 FWL / TWSP: 19S / SECTION: / LAT: 0.0 / LONG: 0.0 ( TVD: 0 feet, MD: 0 feet )

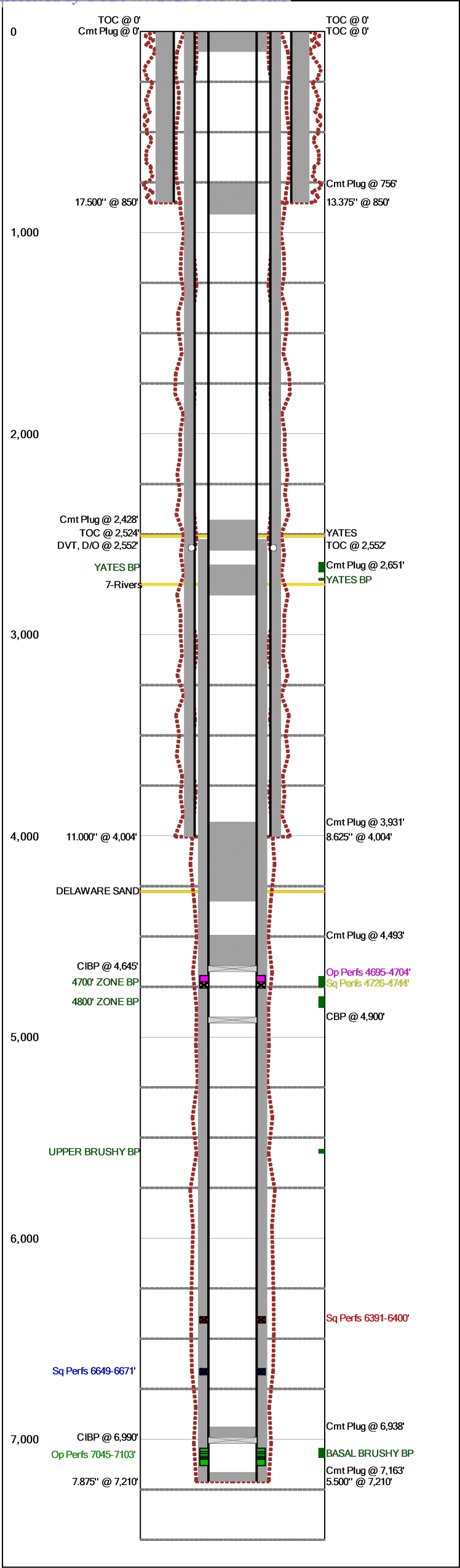

Last Updated: 6/5/2025 10:35 AM

Field Name		Lease Name		Well No.
Lusk West Delaware Unit		Southern California		912
County		State		API No.
Lea		New Mexico		30-025-33461-0000
Version	Version Tag			
5	PROPOSED P&A			
GL (ft)	KB (ft)	Section	Township/Block	Range/Survey
		29	19S	32E
Operator		Well Status	Latitude	Longitude
Shackelford Oil Company				
Dist. N/S (ft)	N/S Line	Dist. E/W (ft)	E/W Line	Footage From
1980	FSL	660	FWL	
Prop Num			Spud Date	Comp. Date
410-912				
Additional Information				
Recompletion - 9/2023				
Evaluate for possible frac job				
Other 1		Other 2	Other 3	Other 4
Prepared By		Updated By		Last Updated
Shackelford		Shackelford		6/5/2025 10:35 AM

Date	O.D. (in)	Top (MD ft)	Bottom (MD ft)	Comments
	17.500	0	850	
	11.000	0	4,004	
	7.875	0	7,210	

Date	Description	O.D. (in)	Wt (lb/ft)	Grade	Top (MD ft)	Bottom (MD ft)
	Surface Casing	13.375	54.50	J-55	0	850
	Intermediate Casing	8.625	32.00	J-55	0	4,004
	Production Casing	5.500	15.50	J-55	0	7,210

C	Date	No. Sx	Csg. O.D. (in)	Top (MD ft)	Bottom (MD ft)	Comments
		675	13.375	0	850	Circ 260 sx to surf
		875	8.625	0	2,552	No Cement to Surface after 2nd stage
		450	8.625	2,552	4,004	
		18	5.500	0	100	
		1,260	5.500	2,524	7,210	Circ 266 sx to surf

Date	Tool Type	O.D. (in)	I.D. (in)	Top (MD ft)	Bottom (MD ft)
	DVT, D/O	8.625	0.000	2,552	0
	CIBP	5.500	0.000	4,645	0
	CBP	5.500	0.000	4,900	0
	CIBP	5.500	0.000	6,990	0

Date	No. Sx	O.D. (in)	Top (MD ft)	Bottom (MD ft)	Comments
	25	5.500	0	100	
	25	5.500	756	908	
	25	5.500	2,428	2,580	
	25	5.500	2,651	2,803	
	65	5.500	3,931	4,325	
	25	5.500	4,493	4,645	
9/5/2023		5.500	6,938	6,990	
	25	5.500	7,163	7,210	

C	Date	Perf. Status	Formation	OA Top (MD ft)	OA Bottom (MD ft)	Shots
	9/11/2023	Open		4,695	4,704	
	9/5/2023	Squeezed		4,726	4,744	
		Squeezed		6,391	6,400	9
		Squeezed	6700' ZONE	6,649	6,671	13
		Open		7,045	7,103	66

Formation	Top (TVD ft)	Comments
YATES	2,509	
7-Rivers	2,749	
DELAWARE SAND	4,276	

Field Name		Lease Name		Well No.	County	State		API No.	
Lusk West Delaware Unit		Southern California		912	Lea	New Mexico		30-025-33461-0000	
Version	Version Tag				Spud Date		Comp. Date	GL (ft)	KB (ft)
5	PROPOSED P&A								
Section	Township/Block	Range/Survey	Dist. N/S (ft)	N/S Line	Dist. E/W (ft)	E/W Line	Footage From		
29	19S	32E	1,980	FSL	660	FWL			
Operator		Well Status			Latitude		Longitude		Prop Num
Shackelford Oil Company									410-912
Other 1		Other 2		Other 3			Other 4		
Last Updated		Prepared By			Updated By				
06/05/2025 10:35 AM		Shackelford			Shackelford				
Additional Information									
Recompletion - 9/2023 Evaluate for possible frac job									

Hole Summary

Date	O.D. (in)	Top (MD ft)	Bottom (MD ft)	Comments
	17.500	0	850	
	11.000	0	4,004	
	7.875	0	7,210	

Tubular Summary

Date	Description	No. Jts	O.D. (in)	Wt (lb/ft)	Grade	Top (MD ft)	Bottom (MD ft)	Comments
	Surface Casing		13.375	54.50	J-55	0	850	
	Intermediate Casing		8.625	32.00	J-55	0	4,004	
	Production Casing		5.500	15.50	J-55	0	7,210	

Casing Cement Summary

C	Date	No. Sx	Yield (ft3/sk)	Vol. (ft3)	Csg. O.D. (in)	Top (MD ft)	Bottom (MD ft)	Description	Comments
		675	1.00	675	13.375	0	850		Circ 260 sx to surf
		875	1.00	875	8.625	0	2,552		No Cement to Surface after 2nd stage
		450	1.00	450	8.625	2,552	4,004		
		18	1.00	18	5.500	0	100		
		1,260	1.00	1,260	5.500	2,524	7,210		Circ 266 sx to surf

Tools/Problems Summary

Date	Tool Type	O.D. (in)	I.D. (in)	Top (MD ft)	Bottom (MD ft)	Description	Comments
	DV tool (drilled out)	8.625	0.000	2,552	0		
	Cast Iron Bridge Plug	5.500	0.000	4,645	0		
	Composite Bridge Plug	5.500	0.000	4,900	0		
	Cast Iron Bridge Plug	5.500	0.000	6,990	0		

Cement Plug Summary

Date	No. Sx	O.D. (in)	Top (MD ft)	Bottom (MD ft)	Comments
	25	5.500	0	100	
	25	5.500	756	908	
	25	5.500	2,428	2,580	
	25	5.500	2,651	2,803	
	65	5.500	3,931	4,325	
	25	5.500	4,493	4,645	
9/5/2023		5.500	6,938	6,990	
	25	5.500	7,163	7,210	

Perforation Summary

C	Date	Perf. Status	Formation		Comments	
		Open				
Top (MD ft)		Bottom (MD ft)	SPF	Shots	Phasing (deg)	Interval Comments
7,045		7,050	3	15		
7,062		7,067	3	15		
7,072		7,074	3	6		
7,085		7,089	3	12		
7,093		7,096	3	9		
7,100		7,103	3	9		
C	Date	Perf. Status	Formation		Comments	
		Squeezed			1080 gal 15% Acid	
Top (MD ft)		Bottom (MD ft)	SPF	Shots	Phasing (deg)	Interval Comments
6,391		6,400	1	9		
C	Date	Perf. Status	Formation		Comments	
		Squeezed	6700' ZONE		1250 gal 15% Acid	
Top (MD ft)		Bottom (MD ft)	SPF	Shots	Phasing (deg)	Interval Comments
6,649		6,671		13		
C	Date	Perf. Status	Formation		Comments	
	9/5/2023	Squeezed			Squeezed with 25 sxs of cement	



Last Updated: 6/5/2025 10:35 AM

C	Date	Perf. Status	Formation		Comments	
Top (MD ft)		Bottom (MD ft)	SPF	Shots	Phasing (deg)	Interval Comments
4,726		4,744				1000 gals of Acid
C	Date	Perf. Status	Formation		Comments	
	9/11/2023	Open			1000 gal of Acid	
Top (MD ft)		Bottom (MD ft)	SPF	Shots	Phasing (deg)	Interval Comments
4,695		4,704				

Formation Top Summary

Formation Name	Top(TVD ft)	Comments
YATES	2,509	
7-Rivers	2,749	
DELAWARE SAND	4,276	

Behind Pipe Summary

C	Formation Name	Top (MD ft)	Bottom (MD ft)	Net Pay(ft)	Drain. Area(Acre)	Res. Pres.(psi)	Water Sat. (%)	Eff. Por. (%)	EUR Oil (MBO)	EUR Gas (MMCF)	Comments
	YATES	2,638	2,690	0	0	0	0.0%	0.0%	0	0	
	YATES	2,717	2,731	0	0	0	0.0%	0.0%	0	0	
	4700' ZONE	4,696	4,754	0	0	0	0.0%	0.0%	0	0	
	4800' ZONE	4,797	4,855	0	0	0	0.0%	0.0%	0	0	
	UPPER BRUSHY	5,556	5,580	0	0	0	0.0%	0.0%	0	0	
	BASAL BRUSHY	7,043	7,093	0	0	0	0.0%	0.0%	0	0	



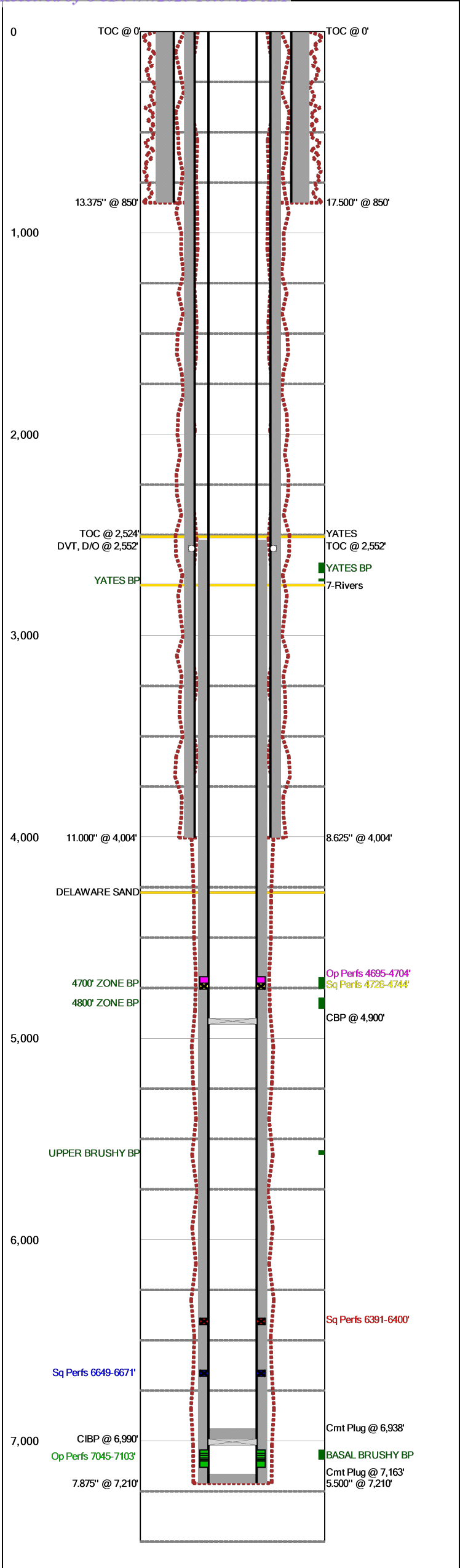

Last Updated: 6/5/2025 10:32 AM

Field Name		Lease Name		Well No.
Lusk West Delaware Unit		Southern California		912
County		State	API No.	
Lea		New Mexico	30-025-33461-0000	
Version	Version Tag			
3				
GL (ft)	KB (ft)	Section	Township/Block	Range/Survey
		29	19S	32E
Operator		Well Status	Latitude	Longitude
Shackelford Oil Company				
Dist. N/S (ft)	N/S Line	Dist. E/W (ft)	E/W Line	Footage From
1980	FSL	660	FWL	
Prop Num			Spud Date	Comp. Date
410-912				
Additional Information				
Recompletion - 9/2023				
Evaluate for possible frac job				
Other 1		Other 2	Other 3	Other 4
Prepared By		Updated By		Last Updated
Shackelford		Shackelford		6/5/2025 10:32 AM

Date	O.D. (in)	Top (MD ft)	Bottom (MD ft)	Comments
	17.500	0	850	
	11.000	0	4,004	
	7.875	0	7,210	

Date	Description	O.D. (in)	Wt (lb/ft)	Grade	Top (MD ft)	Bottom (MD ft)
	Surface Casing	13.375	54.50	J-55	0	850
	Intermediate Casing	8.625	32.00	J-55	0	4,004
	Production Casing	5.500	15.50	J-55	0	7,210

C	Date	No. Sx	Csg. O.D. (in)	Top (MD ft)	Bottom (MD ft)	Comments
		675	13.375	0	850	Circ 260 sx to surf
		875	8.625	0	2,552	No Cement to Surface after 2nd stage
		450	8.625	2,552	4,004	
		1,260	5.500	2,524	7,210	Circ 266 sx to surf

Date	Tool Type	O.D. (in)	I.D. (in)	Top (MD ft)	Bottom (MD ft)
	DVT, D/O	8.625	0.000	2,552	0
	CBP	5.500	0.000	4,900	0
	CIBP	5.500	0.000	6,990	0

Date	No. Sx	O.D. (in)	Top (MD ft)	Bottom (MD ft)	Comments
9/5/2023		5.500	6,938	6,990	
	25	5.500	7,163	7,210	

C	Date	Perf. Status	Formation	OA Top (MD ft)	OA Bottom (MD ft)	Shots
	9/11/2023	Open		4,695	4,704	
	9/5/2023	Squeezed		4,726	4,744	
		Squeezed		6,391	6,400	9
		Squeezed	6700' ZONE	6,649	6,671	13
		Open		7,045	7,103	66

Formation	Top (TVD ft)	Comments
YATES	2,509	
7-Rivers	2,749	
DELAWARE SAND	4,276	

Field Name		Lease Name		Well No.	County	State		API No.	
Lusk West Delaware Unit		Southern California		912	Lea	New Mexico		30-025-33461-0000	
Version	Version Tag				Spud Date		Comp. Date	GL (ft)	KB (ft)
3									
Section	Township/Block	Range/Survey	Dist. N/S (ft)	N/S Line	Dist. E/W (ft)	E/W Line	Footage From		
29	19S	32E	1,980	FSL	660	FWL			
Operator		Well Status			Latitude		Longitude		Prop Num
Shackelford Oil Company									410-912
Other 1		Other 2		Other 3			Other 4		
Last Updated		Prepared By			Updated By				
06/05/2025 10:32 AM		Shackelford			Shackelford				
Additional Information									
Recompletion - 9/2023 Evaluate for possible frac job									

Hole Summary

Date	O.D. (in)	Top (MD ft)	Bottom (MD ft)	Comments
	17.500	0	850	
	11.000	0	4,004	
	7.875	0	7,210	

Tubular Summary

Date	Description	No. Jts	O.D. (in)	Wt (lb/ft)	Grade	Top (MD ft)	Bottom (MD ft)	Comments
	Surface Casing		13.375	54.50	J-55	0	850	
	Intermediate Casing		8.625	32.00	J-55	0	4,004	
	Production Casing		5.500	15.50	J-55	0	7,210	

Casing Cement Summary

C	Date	No. Sx	Yield (ft3/sk)	Vol. (ft3)	Csg. O.D. (in)	Top (MD ft)	Bottom (MD ft)	Description	Comments
		675	1.00	675	13.375	0	850		Circ 260 sx to surf
		875	1.00	875	8.625	0	2,552		No Cement to Surface after 2nd stage
		450	1.00	450	8.625	2,552	4,004		
		1,260	1.00	1,260	5.500	2,524	7,210		Circ 266 sx to surf

Tools/Problems Summary

Date	Tool Type	O.D. (in)	I.D. (in)	Top (MD ft)	Bottom (MD ft)	Description	Comments
	DV tool (drilled out)	8.625	0.000	2,552	0		
	Composite Bridge Plug	5.500	0.000	4,900	0		
	Cast Iron Bridge Plug	5.500	0.000	6,990	0		

Cement Plug Summary

Date	No. Sx	O.D. (in)	Top (MD ft)	Bottom (MD ft)	Comments
9/5/2023		5.500	6,938	6,990	
	25	5.500	7,163	7,210	

Perforation Summary

C	Date	Perf. Status	Formation		Comments	
		Squeezed			1080 gal 15% Acid	
Top (MD ft)		Bottom (MD ft)	SPF	Shots	Phasing (deg)	Interval Comments
6,391		6,400	1	9		
C	Date	Perf. Status	Formation		Comments	
		Squeezed	6700' ZONE		1250 gal 15% Acid	
Top (MD ft)		Bottom (MD ft)	SPF	Shots	Phasing (deg)	Interval Comments
6,649		6,671		13		
C	Date	Perf. Status	Formation		Comments	
		Open				
Top (MD ft)		Bottom (MD ft)	SPF	Shots	Phasing (deg)	Interval Comments
7,045		7,050	3	15		
7,062		7,067	3	15		
7,072		7,074	3	6		
7,085		7,089	3	12		
7,093		7,096	3	9		
7,100		7,103	3	9		
C	Date	Perf. Status	Formation		Comments	
	9/5/2023	Squeezed			Squeezed with 25 sxs of cement	
Top (MD ft)		Bottom (MD ft)	SPF	Shots	Phasing (deg)	Interval Comments
4,726		4,744				1000 gals of Acid
C	Date	Perf. Status	Formation		Comments	
	9/11/2023	Open			1000 gal of Acid	
Top (MD ft)		Bottom (MD ft)	SPF	Shots	Phasing (deg)	Interval Comments
4,695		4,704				

Formation Top Summary

Last Updated: 6/5/2025 10:32 AM

Formation Name	Top(TVD ft)	Comments
YATES	2,509	
7-Rivers	2,749	
DELAWARE SAND	4,276	

Behind Pipe Summary

C	Formation Name	Top (MD ft)	Bottom (MD ft)	Net Pay(ft)	Drain. Area(Acre)	Res. Pres.(psi)	Water Sat. (%)	Eff. Por. (%)	EUR Oil (MBO)	EUR Gas (MMCF)	Comments
	YATES	2,638	2,690	0	0	0	0.0%	0.0%	0	0	
	YATES	2,717	2,731	0	0	0	0.0%	0.0%	0	0	
	4700' ZONE	4,696	4,754	0	0	0	0.0%	0.0%	0	0	
	4800' ZONE	4,797	4,855	0	0	0	0.0%	0.0%	0	0	
	UPPER BRUSHY	5,556	5,580	0	0	0	0.0%	0.0%	0	0	
	BASAL BRUSHY	7,043	7,093	0	0	0	0.0%	0.0%	0	0	

**Southern California Fed 912 Revised P&A Procedure**

1. RIH and Tag cmt plug at 4900'.
2. RIH - SET CIBP AT 4645' - PUMP 25 SXS OF CEMENT FROM 4645'-4493'. WOC and Tag. Pressure Test.
3. Run CBL from 4645 to surface. Contact BLM after running CBL.
4. RIH - Pump 65 sx of Cl C cmt from 4325'-3931'. **WOC and Tag.( T/Delaware, Inter. Shoe)**
5. RIH - Pump 25 sx of Cl C cmt from 2803'-2651'. (T/7 Rivers).
6. RIH – Pump 25 sx of Cl C cmt 2580'-2428'. **WOC and Tag ( T/ Yates, DV Tool)**
7. RIH – Pump 25 sx of Cl C cmt from 908'-759'. **WOC and Tag (Surf. Shoe).**
8. RIH - Pump 18 sx out and 25 sx Cl C from 100' to surface.
9. CUT WELLHEAD AND WELD DRYHOLE MARKER
10. RESEED AND RECLAIM LOCATION

**BUREAU OF LAND MANAGEMENT  
Carlsbad Field Office  
620 East Greene Street  
Carlsbad, New Mexico 88220  
575-234-5972**

**Permanent Abandonment of Federal Wells  
Conditions of Approval**

Failure to comply with the following Conditions of Approval may result in a Notice of Incidents of Noncompliance (INC) in accordance with 43 CFR 3163.1.

Plugging operations shall commence within **ninety (90)** days from the approval date of this Notice of Intent to Abandon.

**If you are unable to plug the well by the 90<sup>th</sup> day provide this office, prior to the 90<sup>th</sup> day, with the reason for not meeting the deadline and a date when we can expect the well to be plugged. Failure to do so will result in enforcement action.**

**The rig used for the plugging procedure cannot be released and moved off without the prior approval of the authorized officer. Failure to do so may result in enforcement action.**

**Notification: Contact the appropriate BLM office at least 24 hours prior to the commencing of any plugging operations. For wells in Chaves and Roosevelt County, call 575-627-0272; Lea County, call 575-689-5981. Eddy County, please email notifications to: [BLM\\_NM\\_CFO\\_PluggingNotifications@BLM.GOV](mailto:BLM_NM_CFO_PluggingNotifications@BLM.GOV). The Eddy County inspector on call phone, 575-361-2822, will remain active as a secondary contact.**

**Blowout Preventers:** A blowout preventer (BOP), as appropriate, shall be installed before commencing any plugging operation. The BOP must be installed and maintained as per API and manufacturer recommendations. The minimum BOP requirement is a 2M system for a well not deeper than 9,090 feet; a 3M system for a well not deeper than 13,636 feet; and a 5M system for a well not deeper than 22,727 feet.

**Mud Requirement:** Mud shall be placed between all plugs. Minimum consistency of plugging mud shall be obtained by mixing at the rate of 25 sacks (50 pounds each) of gel per 100 barrels of water. Minimum nine (9) pounds per gallon.

**Cement Requirement:** Sufficient cement shall be used to bring any required plug to the specified depth and length. Any given cement volumes on the proposed plugging procedure are merely estimates and are not final. Unless specific approval is received, no plug except the surface plug shall be less than 25 sacks of cement. Any plug that requires a tag will have a minimum WOC time of 4 hours for Class C or accelerated cement (calcium chloride) and 6 hours for Class H. Tagging the plug means running in the hole with a string of tubing or drill pipe and placing sufficient weight on the plug to ensure its integrity. Other methods of tagging the plug may be approved by the BLM authorized officer or BLM field representative.

In lieu of a cement plug across perforations in a cased hole (not for any other plugs), a bridge plug set within 50 feet to 100 feet above the perforations shall be capped with 25 sacks of cement. If a bailer is used to cap this plug, 35 feet of cement shall be sufficient. **Before pumping or bailing cement on top of CIBP, tag will be required to verify depth. Based on depth, a tag of the cement may be deemed necessary.**

Unless otherwise specified in the approved procedure, the cement plug shall consist of either Neat Class "C", for up to 7,500 feet of depth or Neat Class "H", for deeper than 7,500 feet plugs.

Fluid used to mix the cement in R111Q shall be saturated with the salts common to the section penetrated, and in suitable proportions but not less than 1% and not more than 3% calcium chloride by weight of cement will be considered the desired mixture whenever possible.

Above Ground Level Marker: If outside of Lesser Prairie-Chicken Habitat an above ground level marker shall be utilized. All casing shall be cut-off at the base of the cellar or 3 feet below final restored ground level (whichever is deeper). **The BLM is to be notified *BY PHONE* (numbers listed in 2. Notifications) a minimum of 4 hours prior to the wellhead being cut off to verify that cement is to surface in the casing and all annuluses. Wellhead cut off shall commence within ten (10) calendar days of the well being plugged. If the cut off cannot be done by the 14<sup>th</sup> day, the BLM is to be contacted with justification to receive an extension for completing the cut off.** The well bore shall then be capped with a 4-inch pipe, 10-feet in length, 4 feet above ground and embedded in cement, unless otherwise noted in COA (requirements will be attached). The following information shall be permanently inscribed on the dry hole marker: well name and number, name of the operator, lease serial number, surveyed location (quarter-quarter section, section, township and range or other authorized survey designation acceptable to the authorized officer such as metes and bounds). A weep hole shall be left if a metal plate is welded in place.

Below Ground Level Marker: If within Lesser Prairie-Chicken Habitat a below ground level marker shall be utilized. All casing shall be cutoff at the base of the cellar or 3 feet below final restored ground level (whichever is deeper). **The BLM is to be notified *BY PHONE* (numbers listed in 2. Notifications) a minimum of 4 hours prior to the wellhead being cut off to verify that cement is to surface in the casing and all annuluses. Wellhead cut off shall commence within ten (10) calendar days of the well being plugged. If the cut off cannot be done by the 14<sup>th</sup> day, the BLM is to be contacted with justification to receive an extension for completing the cut off.**

Upon the plugging and subsequent abandonment of wells that are located in lesser prairie-chicken habitat, the casings shall be cut-off at the base of the cellar or 3 feet below final restored ground level (whichever is deeper). The well bore shall then be covered with a metal plate at least ¼ inch thick and welded in place. A weep hole shall be left in the plate and/or casing. The following information shall be permanently inscribed on the plate: well name and number, name of operator, lease serial number, surveyed location (quarter-quarter section, section, township and range or other authorized survey designation acceptable to the authorized officer such as metes and bounds).

NMOCD also requires the operator to notify NMOCD when this type of dry hole marker is used. This can be done on the subsequent report of abandonment which is submitted to the BLM after the well is plugged. State that a below ground cap was installed as required in the COA's from the BLM.

Operator to verify the ground marker type with the BLM before setting dry hole Marker.

Subsequent Plugging Reporting: Within 30 days after plugging work is completed, file one original and three copies of the Subsequent Report of Abandonment, Form 3160-5 to BLM. The report should give in detail the manner in which the plugging work was carried out, the extent (by depths) of cement plugs placed, and the size and location (by depths) of casing left in the well. **Show date well was**

**plugged.**

Trash: All trash, junk and other waste material shall be contained in trash cages or bins to prevent scattering and will be removed and deposited in an approved sanitary landfill. Burial on site is not permitted.

Following the submission and approval of the Subsequent Report of Abandonment, surface restoration will be required. See attached reclamation objectives.

**Timing Limitation Stipulation/ Condition of Approval for Lesser Prairie-Chicken:**

From March 1<sup>st</sup> through June 15<sup>th</sup> annually, abandonment activities will be allowed except between the hours from 3:00 am and 9:00 am. Normal vehicle use on existing roads will not be restricted.





# United States Department of the Interior

## BUREAU OF LAND MANAGEMENT

Carlsbad Field Office  
620 E. Greene St.  
Carlsbad, New Mexico 88220-6292  
[www.blm.gov/nm](http://www.blm.gov/nm)



In Reply Refer To: 1310

### Reclamation Objectives and Procedures

**Reclamation Objective:** Oil and gas development is one of many uses of the public lands and resources. While development may have a short- or long-term effect on the land, successful reclamation can ensure the effect is not permanent. During the life of the development, all disturbed areas not needed for active support of production operations should undergo “interim” reclamation in order to minimize the environmental impacts of development on other resources and uses. At final abandonment, well locations, production facilities, and access roads must undergo “final” reclamation so that the character and productivity of the land and water are restored.

The long-term objective of final reclamation is to set the course for eventual ecosystem restoration, including the restoration of the natural vegetation community, hydrology, and wildlife habitats. In most cases this means returning the land to a condition approximating or equal to that which existed prior to the disturbance. The final goal of reclamation is to restore the character of the land and water to its pre-disturbance condition. The operator is generally not responsible for achieving full ecological restoration of the site. Instead, the operator must achieve the short-term stability, visual, hydrological, and productivity objectives of the surface management agency and take steps necessary to ensure that long-term objectives will be reached through natural processes.

To achieve these objectives, remove any/all contaminants, scrap/trash, equipment, pipelines and powerlines **(Contact service companies, allowing plenty of time to have the risers and power lines and poles removed prior to reclamation, don't wait till the last day and try to get them to remove infrastructure)**. Strip and remove caliche, contour the location to blend with the surrounding landscape, re-distribute the native soils, provide erosion control as needed, rip (across the slope and seed as specified in the original APD COA. **This will apply to well pads, facilities, and access roads.** Barricade access road at the starting point. If reserve pits have not reclaimed due to salts or other contaminants, submit a plan for approval, as to how you propose to provide adequate restoration of the pit area.

The Application for Permit to Drill or Reenter (APD, Form 3160-3), Surface Use Plan of Operations must include adequate measures for stabilization and reclamation of disturbed lands. Oil and Gas operators must plan for reclamation, both interim and final, up front in the APD process as per Onshore Oil and Gas Order No. 1.

For wells and/or access roads not having an approved plan, or an inadequate plan for surface reclamation (either interim or final reclamation), the operator must submit a proposal describing the procedures for reclamation. For interim reclamation, the appropriate time for submittal would be when filing the Well Completion or Recompletion Report and Log (Form 3160-4). For final reclamation, the appropriate time for submittal would be when filing the Notice of Intent, or the Subsequent Report of Abandonment, Sundry Notices and Reports on Wells (Form 3160-5). Interim reclamation is to be completed within 6 months of well completion, and final reclamation is to be completed within 6 months of well abandonment.

The operator must file a Subsequent Report Plug and Abandonment (Form 3160-5) following the plugging of a well.

Previous instruction had you waiting for a BLM specialist to inspect the location and provide you with reclamation requirements. If you have an approved Surface Use Plan of Operation and/or an approved Sundry Notice, you are free to proceed with reclamation as per approved APD. If you have issues or concerns, contact a BLM specialist to assist you. It would be in your interest to have a BLM specialist look at the location and access road prior to the removal of reclamation equipment to ensure that it meets BLM objectives. Upon

conclusion submit a Form 3160-5, Subsequent Report of Reclamation. This will prompt a specialist to inspect the location to verify work was completed as per approved plans.

The approved Subsequent Report of Reclamation will be your notice that the native soils, contour and seedbed have been reestablished. If the BLM objectives have not been met the operator will be notified and corrective actions may be required.

It is the responsibility of the operator to monitor these locations and/or access roads until such time as the operator feels that the BLM objective has been met. If after two growing seasons the location and/or access roads are not showing the potential for successful revegetation, additional actions may be needed. When you feel the BLM objectives have been met submit a Final Abandonment Notice (FAN), Form 3160-5, stating that all reclamation requirements have been achieved and the location and/or access road is ready for a final abandonment inspection.

At this time the BLM specialist will inspect the location and/or access road. If the native soils and contour have been restored, and the revegetation is successful, the FAN will be approved, releasing the operator of any further liability of the location and/or access road. If the location and/or access road have not achieved the objective, you will be notified as to additional work needed or additional time being needed to achieve the objective.

If there are any questions, please feel free to contact any of the following specialists:

Jim Amos  
Supervisory Petroleum Engineering Tech/Environmental Protection Specialist  
575-234-5909 (Office), 575-361-2648 (Cell)

Arthur Arias  
Environmental Protection Specialist  
575-234-6230

Crisha Morgan  
Environmental Protection Specialist  
575-234-5987

Jose Martinez-Colon  
Environmental Protection Specialist  
575-234-5951

Angela Mohle  
Environmental Protection Specialist  
575-234-9226

Robert Duenas  
Environmental Protection Specialist  
575-234-2229

Terry Gregston  
Environmental Protection/HAZMAT Specialist  
575-234-5958

Sante Fe Main Office  
Phone: (505) 476-3441

General Information  
Phone: (505) 629-6116

Online Phone Directory  
<https://www.emnrd.nm.gov/ocd/contact-us>

State of New Mexico  
Energy, Minerals and Natural Resources  
Oil Conservation Division  
1220 S. St Francis Dr.  
Santa Fe, NM 87505

CONDITIONS

Action 482080

CONDITIONS

Operator: SHACKELFORD OIL CO 11417 W County Rd 33 Midland, TX 79707	OGRID: 20595
	Action Number: 482080
	Action Type: [C-103] NOI Plug & Abandon (C-103F)

CONDITIONS

Created By	Condition	Condition Date
gcordero	A Cement Bond Log (CBL) is required to be submitted to electronic permitting.	7/25/2025
gcordero	Submit Cement Bond Logs (CBL) prior to submittal of C-103P.	7/25/2025