

Santa Fe Main Office
Phone: (505) 476-3441
General Information
Phone: (505) 629-6116

State of New Mexico
Energy, Minerals and Natural Resources

Form C-103
Revised July 18, 2013

Online Phone Directory Visit:
<https://www.emnrd.nm.gov/ocd/contact-us/>

OIL CONSERVATION DIVISION
1220 South St. Francis Dr.
Santa Fe, NM 87505

SUNDRY NOTICES AND REPORTS ON WELLS (DO NOT USE THIS FORM FOR PROPOSALS TO DRILL OR TO DEEPEN OR PLUG BACK TO A DIFFERENT RESERVOIR. USE "APPLICATION FOR PERMIT" (FORM C-101) FOR SUCH PROPOSALS.) 1. Type of Well: Oil Well <input checked="" type="checkbox"/> Gas Well <input type="checkbox"/> Other <input type="checkbox"/>		WELL API NO. 30-015-25089 5. Indicate Type of Lease STATE <input checked="" type="checkbox"/> FEE <input type="checkbox"/> 6. State Oil & Gas Lease No.
2. Name of Operator SPUR ENERGY PARTNERS LLC		7. Lease Name or Unit Agreement Name GJ WEST COOP UNIT 8. Well Number 63
3. Address of Operator 9655 KATY FREEWAY, SUITE 50, HOUSTON, TX 77024		9. OGRID Number 328947 10. Pool name or Wildcat GJ;7RVS-QN-GB-GLORIETA-YESO
4. Well Location Unit Letter <u>M</u> : <u>330</u> feet from the <u>SOUTH</u> line and <u>330</u> feet from the <u>WEST</u> line Section <u>22</u> Township <u>17S</u> Range <u>29E</u> NMPM <u>EDDY</u> County		
11. Elevation (Show whether DR, RKB, RT, GR, etc.) 3543' GL		

12. Check Appropriate Box to Indicate Nature of Notice, Report or Other Data

NOTICE OF INTENTION TO: PERFORM REMEDIAL WORK <input type="checkbox"/> PLUG AND ABANDON <input type="checkbox"/> TEMPORARILY ABANDON <input type="checkbox"/> CHANGE PLANS <input type="checkbox"/> PULL OR ALTER CASING <input type="checkbox"/> MULTIPLE COMPL <input type="checkbox"/> DOWNHOLE COMMINGLE <input type="checkbox"/> CLOSED-LOOP SYSTEM <input type="checkbox"/> OTHER: <input type="checkbox"/>		SUBSEQUENT REPORT OF: REMEDIAL WORK <input type="checkbox"/> ALTERING CASING <input type="checkbox"/> COMMENCE DRILLING OPNS. <input type="checkbox"/> P AND A <input checked="" type="checkbox"/> CASING/CEMENT JOB <input type="checkbox"/> OTHER: <input type="checkbox"/>	
--	--	--	--

13. Describe proposed or completed operations. (Clearly state all pertinent details, and give pertinent dates, including estimated date of starting any proposed work). SEE RULE 19.15.7.14 NMAC. For Multiple Completions: Attach wellbore diagram of proposed completion or recompletion.

Please find post job plugging report, as-plugged wellbore diagram and photograph of dryhole marker attached for your review.

Spud Date:

Rig Release Date:

I hereby certify that the information above is true and complete to the best of my knowledge and belief.

SIGNATURE Sarah Chapman TITLE REGULATORY DIRECTOR DATE 07/16/2025

Type or print name SARAH CHAPMAN E-mail address: SCHAPMAN@SPURENERGY.COM PHONE: 832-930-8613
For State Use Only

APPROVED BY: _____ TITLE _____ DATE _____
 Conditions of Approval (if any): _____

GJ 63 Daily P&A Ops Summary

Begin	End	Summary
6/3/2025	6/3/2025	JSA topic H2s, MIRU checking tubing pressure 50 psi, bled down, RU rig, TOH with production rods, casing pressure 250 psi, bled down, NU BOP, TOH with tubing, SDFN
6/9/2025	6/9/2025	Crew and rig aol, RUPU, blew down well, TOO H with production rods while LD, ND WH and NU BOP, TOO H with production tbg, wireline set up for in the morning
6/10/2025	6/10/2025	JSA topic tripping hazard RU wireline ran 4" CIBP plug set at 4490, TIH tagged CIBP
6/11/2025	6/11/2025	down all day due to maintenance on the pump
6/12/2025	6/12/2025	pump down in the morning, JSA topic PPE, spotted 12 sacks on top of CIBP plug WOC will tag in the morning SDFN
6/13/2025	6/13/2025	JSA topic fire extinguisher, TIH tagged 1plug at 4096, RU wireline, shut down due to wireline breaking down, SDFN
6/16/2025	6/16/2025	JSA Topic spotters, RU wireline run jb/gr to 3880', run CBL, dump bail 4 sacks of cement, spoke to David (OCD) approved to combine plug 4 & 5 together TIH spotted 121 sx from 3300'-1577' woc overnight, SDFN
6/17/2025	6/17/2025	JSA topic suspended loads TIH tagged 2176 pumped 60 sacks WOC 4 hours TIH tagged 1513, plug 4 pumped 99 sxs from 929 to surface, ND BOP, topped off well RD pump RD rig. SDFN
6/30/2025	6/30/2025	Notified BLM/NMOCD and installed dryhole marker.

Eddy County, NM
API# 30-015-25089

SPUD DATE: 11/23/1984
ELEV: 3,543' GL, 10' KB

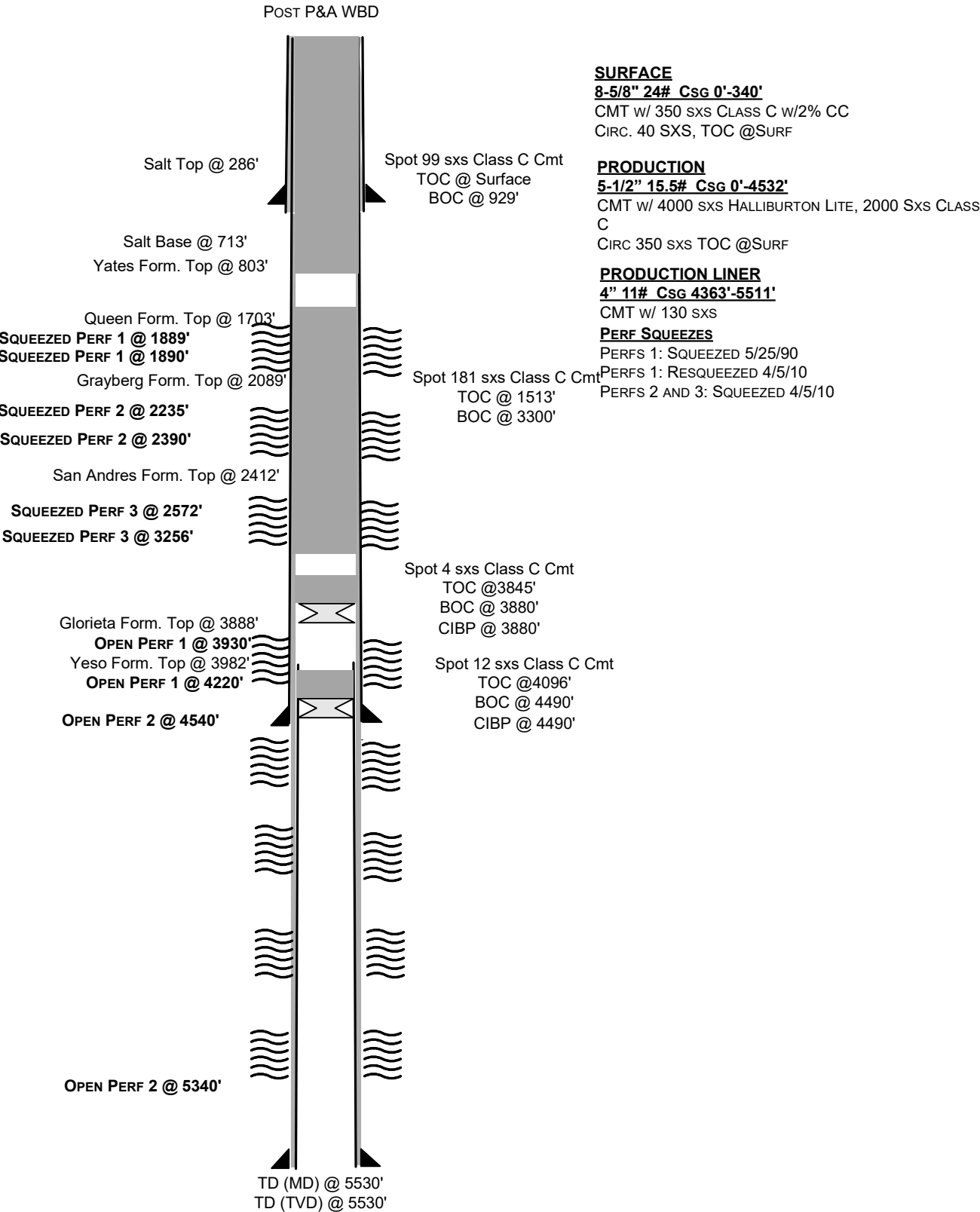

GJ West Coop Unit 63



Sante Fe Main Office
Phone: (505) 476-3441

General Information
Phone: (505) 629-6116

Online Phone Directory
<https://www.emnrd.nm.gov/oed/contact-us>

State of New Mexico
Energy, Minerals and Natural Resources
Oil Conservation Division
1220 S. St Francis Dr.
Santa Fe, NM 87505

CONDITIONS

Action 485694

CONDITIONS

Operator: Spur Energy Partners LLC 9655 Katy Freeway Houston, TX 77024	OGRID: 328947
	Action Number: 485694
	Action Type: [C-103] Sub. Plugging (C-103P)

CONDITIONS

Created By	Condition	Condition Date
gcordero	Clean Location in accordance with 19.15.25.10 NMAC.	8/12/2025
gcordero	Submit C-103Q within one year of plugging.	8/12/2025