

Submit 1 Copy To Appropriate District Office  
District I – (575) 393-6161  
 1625 N. French Dr., Hobbs, NM 88240  
District II – (575) 748-1283  
 811 S. First St., Artesia, NM 88210  
District III – (505) 334-6178  
 1000 Rio Brazos Rd., Aztec, NM 87410  
District IV – (505) 476-3460  
 1220 S. St. Francis Dr., Santa Fe, NM 87505

State of New Mexico  
 Energy, Minerals and Natural Resources

OIL CONSERVATION DIVISION  
 1220 South St. Francis Dr.  
 Santa Fe, NM 87505

Form C-103  
 Revised July 18, 2013

SUNDRY NOTICES AND REPORTS ON WELLS (DO NOT USE THIS FORM FOR PROPOSALS TO DRILL OR TO DEEPEN OR PLUG BACK TO A DIFFERENT RESERVOIR. USE "APPLICATION FOR PERMIT" (FORM C-101) FOR SUCH PROPOSALS.) 1. Type of Well: Oil Well <input type="checkbox"/> Gas Well <input type="checkbox"/> Other <input type="checkbox"/>		WELL API NO. 30-015-46527 5. Indicate Type of Lease STATE <input type="checkbox"/> FEE <input type="checkbox"/> 6. State Oil & Gas Lease No.
2. Name of Operator Apache Corporation		7. Lease Name or Unit Agreement Name Palmillo 20 State Com
3. Address of Operator 303 Veterans Airpark Lane, Ste. 3000, Midland, Tx 79705		8. Well Number #264H
4. Well Location Unit Letter _____ : _____ feet from the _____ line and _____ feet from the _____ line Section _____ Township _____ Range _____ NMPM _____ County _____		9. OGRID Number
11. Elevation (Show whether DR, RKB, RT, GR, etc.)		10. Pool name or Wildcat

12. Check Appropriate Box to Indicate Nature of Notice, Report or Other Data

NOTICE OF INTENTION TO:	SUBSEQUENT REPORT OF:
PERFORM REMEDIAL WORK <input type="checkbox"/>	REMEDIAL WORK <input type="checkbox"/>
TEMPORARILY ABANDON <input type="checkbox"/>	ALTERING CASING <input type="checkbox"/>
PULL OR ALTER CASING <input type="checkbox"/>	COMMENCE DRILLING OPNS. <input type="checkbox"/>
DOWNHOLE COMMINGLE <input type="checkbox"/>	CASING/CEMENT JOB <input type="checkbox"/>
CLOSED-LOOP SYSTEM <input type="checkbox"/>	
OTHER: <input type="checkbox"/>	OTHER: <input type="checkbox"/>

13. Describe proposed or completed operations. (Clearly state all pertinent details, and give pertinent dates, including estimated date of starting any proposed work). SEE RULE 19.15.7.14 NMAC. For Multiple Completions: Attach wellbore diagram of proposed completion or recompletion.

- 04/21/25 Notified OCD on MI P&A equipment.
- 04/30/25 Set 13 3/8" @ 280'. Circ w/190 sx class C cmt from 280' to surf on 13 3/8" csg.
- 7/11/2025 Cut off wellhead and remove. Install dry hole marker. P&A complete.

Spud Date:

Rig Release Date:

I hereby certify that the information above is true and complete to the best of my knowledge and belief.

SIGNATURE  TITLE Agent DATE 05/01/25

Type or print name Jimmy Bagley E-mail address: sunsetwellservice@yahoo.com PHONE: 432-561-8600

**For State Use Only**

APPROVED BY: \_\_\_\_\_ TITLE \_\_\_\_\_ DATE \_\_\_\_\_

Conditions of Approval (if any):

Authorized By: Donna Thompson - Apache P&A Tech II - 7/14/2025



LEASE NAME	PALMILLO 20 STATE COM
WELL #	#264
API #	30-015-46527
COUNTY	EDDY, NM

FORM TOPS

FINAL PA WB DIAGRAM

LITHOLOGY FROM OFFSET WELL IF  
NEEDED (HINT 15 STATE #01)

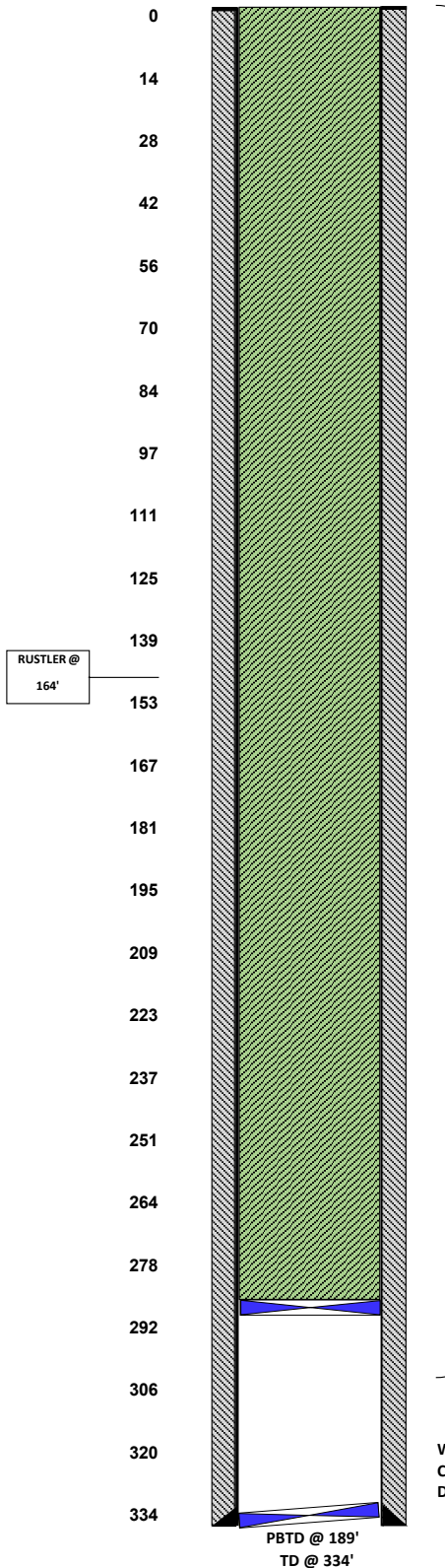
**PLUG #1**

4/29/25 PERMISSION GRANTED TO SET CIBP @ 280' ON 2ND ATTEMPT.

4/30/25 RIH W/TBG AND SPOTTED 190 SXS CLASS C CMT. FILLED UP CSG. RDMO P&A RIG, CUT OFF WH & ANCHORS, INSTALL DRY HOLE MARKER, TURN OVER TO RECLAMATION DEPT. P&A COMPLETE.

4/21/25 - 4/28/25

MIRU P&A EQUIPMENT. DRILL OUT COMPOSITE CIBP @ 189' AND PUSH TO 2882'.

17 1/2" HOLE  
13 3/8 48# @ 334'  
W/400 SX CIRC TO SURF

Sante Fe Main Office  
Phone: (505) 476-3441

General Information  
Phone: (505) 629-6116

Online Phone Directory  
<https://www.emnrd.nm.gov/ocd/contact-us>

State of New Mexico  
Energy, Minerals and Natural Resources  
Oil Conservation Division  
1220 S. St Francis Dr.  
Santa Fe, NM 87505

CONDITIONS

Action 484663

CONDITIONS

Operator: APACHE CORPORATION 303 Veterans Airpark Ln Midland, TX 79705	OGRID: 873
	Action Number: 484663
	Action Type: [C-103] Sub. Plugging (C-103P)

CONDITIONS

Created By	Condition	Condition Date
gcordero	Clean Location in accordance with 19.15.25.10 NMAC.	8/12/2025
gcordero	Submit C-103Q within one year of plugging.	8/12/2025