

Well Name	Well Number	US Well Number	Lease Number	Case Number	Operator
CORRAL CANYON	127H	300154673700S1	NMNM55929	NMNM55929	XTO ENERGY
CORRAL CANYON	167H	300154666400S1	NMNM55929	NMNM55929	XTO ENERGY
CORRAL CANYON	108H	300154666500S1	NMNM55929	NMNM55929	XTO ENERGY
CORRAL CANYON	107H	300154674900S1	NMNM55929	NMNM55929	XTO ENERGY
CORRAL CANYON	168H	300154675000S1	NMNM55929	NMNM55929	XTO ENERGY

Notice of Intent

Sundry ID: 2860200

Type of Submission: Notice of Intent

Date Sundry Submitted: 06/26/2025

Date proposed operation will begin: 06/01/2025

Type of Action: Other

Time Sundry Submitted: 06:54

Procedure Description: XTO Energy, Inc. respectfully requests approval to change the dedicated acreage from 479.33 acres to 1278.30 acres. The attached C-102's will show the updated spacing unit. Pool will remain Purple Sage; Wolfcamp (gas) (98220). There will be no new surface disturbance. ATTACHMENTS: Corral Canyon 5-32 Federal 107H C-102 Corral Canyon 5-32 Federal 108H C-102 Corral Canyon 5-32 Federal 127H C-102 Corral Canyon 5-32 Federal 167H C-102 Corral Canyon 5-32 Federal 168H C-102

Surface Disturbance

Is any additional surface disturbance proposed?: No

NOI Attachments

Procedure Description

- CORRAL_CANYON_5_32_FEDERAL_168H_C102_signed_6_23_2025_20250626065337.pdf
- CORRAL_CANYON_5_32_FEDERAL_167H_C102_signed_6_23_2025_20250626065242.pdf
- CORRAL_CANYON_5_32_FEDERAL_127H_C102_signed_6_23_2025_20250626065143.pdf
- CORRAL_CANYON_5_32_FEDERAL_108H_C102_signed_6_23_2025_20250626065045.pdf
- CORRAL_CANYON_5_32_FEDERAL_107H_C102_signed_6_23_2025_20250626064930.pdf

Operator

I certify that the foregoing is true and correct. Title 18 U.S.C. Section 1001 and Title 43 U.S.C. Section 1212, make it a crime for any person knowingly and willfully to make to any department or agency of the United States any false, fictitious or fraudulent statements or representations as to any matter within its jurisdiction. Electronic submission of Sundry Notices through this system satisfies regulations requiring a

Operator Electronic Signature: RANELL (RUSTY) KLEIN

Signed on: JUN 26, 2025 06:53 AM

Name: XTO ENERGY INCORPORATED

Title: Regulatory Analyst

Street Address: 6401 HOLIDAY HILL ROAD BLDG 5

City: MIDLAND**State:** TX

Phone: (432) 620-6700

Email address: RANELL.KLEIN@EXXONMOBIL.COM

Field

Representative Name:

Street Address:

City:**State:****Zip:**

Phone:

Email address:

BLM Point of Contact

BLM POC Name: MARIAH HUGHES

BLM POC Title: Land Law Examiner

BLM POC Phone: 5752345972

BLM POC Email Address: mhughes@blm.gov

Disposition: Approved

Disposition Date: 07/03/2025

Signature: Cody Layton Assistant Field Manager

Form 3160-5
(June 2019)

UNITED STATES
DEPARTMENT OF THE INTERIOR
BUREAU OF LAND MANAGEMENT

FORM APPROVED
OMB No. 1004-0137
Expires: October 31, 2021

SUNDRY NOTICES AND REPORTS ON WELLS
Do not use this form for proposals to drill or to re-enter an abandoned well. Use Form 3160-3 (APD) for such proposals.

1. Type of Well <input type="checkbox"/> Oil Well <input type="checkbox"/> Gas Well <input type="checkbox"/> Other		5. Lease Serial No.
2. Name of Operator		6. If Indian, Allottee or Tribe Name
3a. Address	3b. Phone No. (include area code)	7. If Unit of CA/Agreement, Name and/or No.
4. Location of Well (Footage, Sec., T.,R.,M., or Survey Description)		8. Well Name and No.
		9. API Well No.
		10. Field and Pool or Exploratory Area
		11. Country or Parish, State

12. CHECK THE APPROPRIATE BOX(ES) TO INDICATE NATURE OF NOTICE, REPORT OR OTHER DATA

TYPE OF SUBMISSION	TYPE OF ACTION				
<input type="checkbox"/> Notice of Intent	<input type="checkbox"/> Acidize	<input type="checkbox"/> Deepen	<input type="checkbox"/> Production (Start/Resume)	<input type="checkbox"/> Water Shut-Off	
<input type="checkbox"/> Subsequent Report	<input type="checkbox"/> Alter Casing	<input type="checkbox"/> Hydraulic Fracturing	<input type="checkbox"/> Reclamation	<input type="checkbox"/> Well Integrity	
<input type="checkbox"/> Final Abandonment Notice	<input type="checkbox"/> Casing Repair	<input type="checkbox"/> New Construction	<input type="checkbox"/> Recomplete	<input type="checkbox"/> Other	
	<input type="checkbox"/> Change Plans	<input type="checkbox"/> Plug and Abandon	<input type="checkbox"/> Temporarily Abandon		
	<input type="checkbox"/> Convert to Injection	<input type="checkbox"/> Plug Back	<input type="checkbox"/> Water Disposal		

13. Describe Proposed or Completed Operation: Clearly state all pertinent details, including estimated starting date of any proposed work and approximate duration thereof. If the proposal is to deepen directionally or recompleate horizontally, give subsurface locations and measured and true vertical depths of all pertinent markers and zones. Attach the Bond under which the work will be perfonned or provide the Bond No. on file with BLM/BIA. Required subsequent reports must be filed within 30 days following completion of the involved operations. If the operation results in a multiple completion or recompletion in a new interval, a Form 3160-4 must be filed once testing has been completed. Final Abandonment Notices must be filed only after all requirements, including reclamation, have been completed and the operator has detennined that the site is ready for final inspection.)

14. I hereby certify that the foregoing is true and correct. Name (Printed/Typed)		
	Title	
Signature	Date	

THE SPACE FOR FEDERAL OR STATE OFFICE USE

Approved by	Title	Date
Conditions of approval, if any, are attached. Approval of this notice does not warrant or certify that the applicant holds legal or equitable title to those rights in the subject lease which would entitle the applicant to conduct operations thereon.	Office	

Title 18 U.S.C Section 1001 and Title 43 U.S.C Section 1212, make it a crime for any person knowingly and willfully to make to any department or agency of the United States any false, fictitious or fraudulent statements or representations as to any matter within its jurisdiction.

(Instructions on page 2)

GENERAL INSTRUCTIONS

This form is designed for submitting proposals to perform certain well operations and reports of such operations when completed as indicated on Federal and Indian lands pursuant to applicable Federal law and regulations. Any necessary special instructions concerning the use of this form and the number of copies to be submitted, particularly with regard to local area or regional procedures and practices, are either shown below, will be issued by or may be obtained from the local Federal office.

SPECIFIC INSTRUCTIONS

Item 4 - Locations on Federal or Indian land should be described in accordance with Federal requirements. Consult the local Federal office for specific instructions.

Item 13: Proposals to abandon a well and subsequent reports of abandonment should include such special information as is required by the local Federal office. In addition, such proposals and reports should include reasons for the abandonment; data on any former or present productive zones or other zones with present significant fluid contents not sealed off by cement or otherwise; depths (top and bottom) and method of placement of cement plugs; mud or other material placed below, between and above plugs; amount, size, method of parting of any casing, liner or tubing pulled and the depth to the top of any tubing left in the hole; method of closing top of well and date well site conditioned for final inspection looking for approval of the abandonment. If the proposal will involve **hydraulic fracturing operations**, you must comply with 43 CFR 3162.3-3, including providing information about the protection of usable water. Operators should provide the best available information about all formations containing water and their depths. This information could include data and interpretation of resistivity logs run on nearby wells. Information may also be obtained from state or tribal regulatory agencies and from local BLM offices.

NOTICES

The privacy Act of 1974 and the regulation in 43 CFR 2.48(d) provide that you be furnished the following information in connection with information required by this application.

AUTHORITY: 30 U.S.C. 181 et seq., 351 et seq., 25 U.S.C. 396; 43 CFR 3160.

PRINCIPAL PURPOSE: The information is used to: (1) Evaluate, when appropriate, approve applications, and report completion of subsequent well operations, on a Federal or Indian lease; and (2) document for administrative use, information for the management, disposal and use of National Resource lands and resources, such as: (a) evaluating the equipment and procedures to be used during a proposed subsequent well operation and reviewing the completed well operations for compliance with the approved plan; (b) requesting and granting approval to perform those actions covered by 43 CFR 3162.3-2, 3162.3-3, and 3162.3-4; (c) reporting the beginning or resumption of production, as required by 43 CFR 3162.4-1(c) and (d) analyzing future applications to drill or modify operations in light of data obtained and methods used.

ROUTINE USES: Information from the record and/or the record will be transferred to appropriate Federal, State, local or foreign agencies, when relevant to civil, criminal or regulatory investigations or prosecutions in connection with congressional inquiries or to consumer reporting agencies to facilitate collection of debts owed the Government.

EFFECT OF NOT PROVIDING THE INFORMATION: Filing of this notice and report and disclosure of the information is mandatory for those subsequent well operations specified in 43 CFR 3162.3-2, 3162.3-3, 3162.3-4.

The Paperwork Reduction Act of 1995 requires us to inform you that:

The BLM collects this information to evaluate proposed and/or completed subsequent well operations on Federal or Indian oil and gas leases.

Response to this request is mandatory.

The BLM would like you to know that you do not have to respond to this or any other Federal agency-sponsored information collection unless it displays a currently valid OMB control number.

BURDEN HOURS STATEMENT: Public reporting burden for this form is estimated to average 8 hours per response, including the time for reviewing instructions, gathering and maintaining data, and completing and reviewing the form. Direct comments regarding the burden estimate or any other aspect of this form to U.S. Department of the Interior, Bureau of Land Management (1004-0137), Bureau Information Collection Clearance Officer (WO-630), 1849 C St., N.W., Mail Stop 401 LS, Washington, D.C. 20240

Additional Information

Batch Well Data

CORRAL CANYON 5-32 FEDERAL 108H, US Well Number: 300154666500S1, Case Number: NMNM55929, Lease Number: NMNM55929,
Operator:XTO ENERGY INCORPORATED

CORRAL CANYON 5-32 FEDERAL 167H, US Well Number: 300154666400S1, Case Number: NMNM55929, Lease Number: NMNM55929,
Operator:XTO ENERGY INCORPORATED

CORRAL CANYON 5-32 FEDERAL 127H, US Well Number: 300154673700S1, Case Number: NMNM55929, Lease Number: NMNM55929,
Operator:XTO ENERGY INCORPORATED

CORRAL CANYON 5-32 FEDERAL 107H, US Well Number: 300154674900S1, Case Number: NMNM55929, Lease Number: NMNM55929,
Operator:XTO ENERGY INCORPORATED

CORRAL CANYON 5-32 FEDERAL 168H, US Well Number: 300154675000S1, Case Number: NMNM55929, Lease Number: NMNM55929,
Operator:XTO ENERGY INCORPORATED

Santa Fe Main Office Phone: (505) 476-3441 General Information Phone: (505) 629-6116 Online Phone Directory Visit: https://www.emnrd.nm.gov/ocd/contact-us/	State of New Mexico Energy, Minerals & Natural Resources Department OIL CONSERVATION DIVISION	C-102 Revised July 9, 2024 Submit Electronically via OCD Permitting	
		Submittal Type:	<input type="checkbox"/> Initial Submittal
			<input checked="" type="checkbox"/> Amended Report
		<input type="checkbox"/> As Drilled	

WELL LOCATION INFORMATION

API Number 30-015-46737	Pool Code 98220	Pool Name PURPLE SAGE; WOLFCAMP (GAS)
Property Code 327082	Property Name CORRAL CANYON 5-32 FEDERAL	Well Number 127H
OGRID No. 005380	Operator Name XTO ENERGY, INC.	Ground Level Elevation 2941'
Surface Owner: <input type="checkbox"/> State <input type="checkbox"/> Fee <input type="checkbox"/> Tribal <input checked="" type="checkbox"/> Federal		Mineral Owner: <input checked="" type="checkbox"/> State <input type="checkbox"/> Fee <input type="checkbox"/> Tribal <input checked="" type="checkbox"/> Federal

Surface Location

UL	Section	Township	Range	Lot	Ft. from N/S	Ft. from E/W	Latitude	Longitude	County
A	08	25S	29E		170 FNL	720 FEL	32.151451	-104.000366	EDDY

Bottom Hole Location

UL	Section	Township	Range	Lot	Ft. from N/S	Ft. from E/W	Latitude	Longitude	County
I	32	24S	29E		2,440 FSL	750 FEL	32.173184	-104.000504	EDDY

Dedicated Acres 1,278.30	Infill or Defining Well INFILL	Defining Well API 30-015-46483	Overlapping Spacing Unit (Y/N) N	Consolidation Code C
Order Numbers: R-21088			Well setbacks are under Common Ownership: <input checked="" type="checkbox"/> Yes <input type="checkbox"/> No	

Kick Off Point (KOP)

UL	Section	Township	Range	Lot	Ft. from N/S	Ft. from E/W	Latitude	Longitude	County
A	08	25S	29E		170 FNL	720 FEL	32.151451	-104.000366	EDDY

First Take Point (FTP)

UL	Section	Township	Range	Lot	Ft. from N/S	Ft. from E/W	Latitude	Longitude	County
P	05	25S	29E		330 FSL	750 FEL	32.152827	-104.000464	EDDY

Last Take Point (LTP)

UL	Section	Township	Range	Lot	Ft. from N/S	Ft. from E/W	Latitude	Longitude	County
I	32	24S	29E		2,310 FSL	750 FEL	32.172827	-104.000503	EDDY

Unitized Area or Area of Uniform Interest	Spacing Unit Type <input checked="" type="checkbox"/> Horizontal <input type="checkbox"/> Vertical	Ground Floor Elevation: 2941'
---	--	---

<div>OPERATOR CERTIFICATIONS</div> <div>I hereby certify that the information contained herein is true and complete to the best of my knowledge and belief, and, if the well is a vertical or directional well, that this organization either owns a working interest or unleased mineral interest in the land including the proposed bottom hole location or has a right to drill this well at this location pursuant to a contract with an owner of a working interest or unleased mineral interest, or to a voluntary pooling agreement or a compulsory pooling order heretofore entered by the division.</div> <div>If this well is a horizontal well, I further certify that this organization has received the consent of at least one lessee or owner of a working interest or unleased mineral interest in each tract (in the target pool or formation) in which any part of the well's completed interval will be located or obtained a compulsory pooling order from the division.</div> <div><div>Rusty Klein</div><div>June 23, 2025</div></div> <div>SignatureDate</div> <div>RUSTY KLEIN</div> <div>Printed Name</div> <div>ranell.klein@exxonmobil.com</div> <div>Email Address</div>	<div>SURVEYOR CERTIFICATIONS</div> <div>I hereby certify that the well location shown on this plat was plotted from field notes of actual surveys made by me or under my supervision, and that the same is true and correct to the best of my belief.</div> <div><div><div>MARK DILLON HARP</div><div>NEW MEXICO</div><div>23786</div><div>PROFESSIONAL SURVEYOR</div></div><div><div></div><div>Signature and Seal of Professional Surveyor</div></div></div> <div><div>23786</div><div>06-19-2025</div></div> <div>Certificate NumberDate of Survey</div> <div>DB618.013013.08-03</div>
--	---

Note: No allowable will be assigned to this completion until all interests have been consolidated or a non-standard unit has been approved by the division.

ACREAGE DEDICATION PLATS

This grid represents a standard section. You may superimpose a non-standard section, or larger area, over this grid. Operators must outline the dedicated acreage in a red box, clearly show the well surface location and bottom hole location, if it is directionally drilled, with the dimensions from the section lines in the cardinal directions. If this is a horizontal wellbore show on this plat the location of the First Take Point and Last Take Point, and the point within the Completed interval (other than the First Take Point or Last Take Point) that is closest to any outer boundary of the tract.

Surveyors shall use the latest United States government survey or dependent resurvey. Well locations will be in reference to the New Mexico Principal Meridian. If the land is not surveyed, contact the OCD Engineering Bureau. Independent subdivision surveys will not be acceptable.

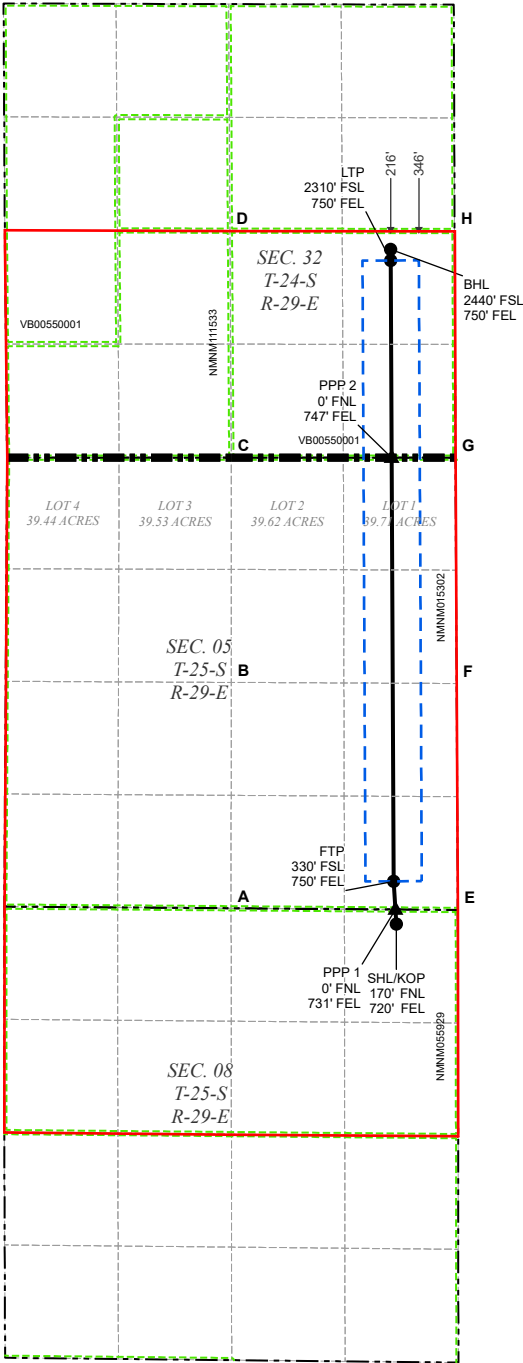

LEGEND

- SECTION LINE
-
- TOWNSHIP LINE

WELL COORDINATE TABLE								
WELL	NAD 83 NME X	NAD 83 NME Y	NAD 83 LAT	NAD 83 LON	NAD 27 NME X	NAD 27 NME Y	NAD 27 LAT	NAD 27 LON
SHL/KOP	644,383.6	418,992.6	32.151451	-104.000366	603,199.7	418,933.9	32.151327	-103.999877
FTP	644,351.8	419,493.0	32.152827	-104.000464	603,167.9	419,434.3	32.152703	-103.999975
LTP	644,317.2	426,768.6	32.172827	-104.000503	603,133.5	426,709.7	32.172703	-104.000014
BHL	644,316.5	426,898.5	32.173184	-104.000504	603,132.8	426,839.6	32.173060	-104.000014
PPP 1	644,372.8	419,163.2	32.151920	-104.000399	603,188.9	419,104.5	32.151796	-103.999911
PPP 2	644,328.2	424,458.7	32.166477	-104.000491	603,144.4	424,399.9	32.166353	-104.000001

CORNER COORDINATE TABLE				
CORNER	NAD 83 NME X	NAD 83 NME Y	NAD 27 NME X	NAD 27 NME Y
A	642,446.9	419,177.5	601,263.1	419,118.8
B	642,448.1	421,824.0	601,264.3	421,765.3
C	642,449.2	424,457.9	601,265.5	424,399.1
D	642,433.5	427,118.0	601,249.8	427,059.1
E	645,103.3	419,157.7	603,919.4	419,099.0
F	645,090.0	421,811.5	603,906.2	421,752.7
G	645,075.6	424,459.0	603,891.8	424,400.2
H	645,065.8	427,113.6	603,882.1	427,054.7

Sante Fe Main Office
Phone: (505) 476-3441

General Information
Phone: (505) 629-6116

Online Phone Directory
<https://www.emnrd.nm.gov/ocd/contact-us>

State of New Mexico
Energy, Minerals and Natural Resources
Oil Conservation Division
1220 S. St Francis Dr.
Santa Fe, NM 87505

CONDITIONS

Action 491984

CONDITIONS

Operator: XTO ENERGY, INC 6401 Holiday Hill Road Midland, TX 79707	OGRID: 5380
	Action Number: 491984
	Action Type: [C-103] NOI Change of Plans (C-103A)

CONDITIONS

Created By	Condition	Condition Date
ward.rikala	None	8/15/2025