

Form 3160-3  
(June 2015)UNITED STATES  
DEPARTMENT OF THE INTERIOR  
BUREAU OF LAND MANAGEMENT

## APPLICATION FOR PERMIT TO DRILL OR REENTER

FORM APPROVED  
OMB No. 1004-0137  
Expires: January 31, 2018

1a. Type of work: <input checked="" type="checkbox"/> DRILL <input type="checkbox"/> REENTER		5. Lease Serial No. <b>NMNM63757</b>
1b. Type of Well: <input checked="" type="checkbox"/> Oil Well <input type="checkbox"/> Gas Well <input type="checkbox"/> Other		6. If Indian, Allottee or Tribe Name
1c. Type of Completion: <input type="checkbox"/> Hydraulic Fracturing <input checked="" type="checkbox"/> Single Zone <input type="checkbox"/> Multiple Zone		7. If Unit or CA Agreement, Name and No. <b>NMNM139115B/BONE SPRING FORMAT</b>
2. Name of Operator <b>CHEVRON USA INCORPORATED</b>		8. Lease Name and Well No. <b>JAVELINA UNIT</b> <b>202H</b>
3a. Address <b>PO BOX 1392, BAKERSFIELD, CA 93302</b>	3b. Phone No. (include area code) <b>(661) 633-4000</b>	9. API Well No. <b>30-015-57091</b>
4. Location of Well (Report location clearly and in accordance with any State requirements. *) At surface <b>SENW / 2022 FNL / 2262 FWL / LAT 32.233563 / LONG -103.783998</b> At proposed prod. zone <b>SWSW / 25 FSL / 1210 FWL / LAT 32.210157 / LONG -103.787384</b>		10. Field and Pool, or Exploratory <b>COTTON DRAW/Bone Spring</b>
11. Sec., T. R. M. or Blk. and Survey or Area <b>SEC 9/T24S/R31E/NMP</b>		
14. Distance in miles and direction from nearest town or post office* <b>19 miles</b>		12. County or Parish <b>EDDY</b>
13. State <b>NM</b>		
15. Distance from proposed* location to nearest property or lease line, ft. (Also to nearest drig. unit line, if any) <b>2022 feet</b>	16. No of acres in lease	17. Spacing Unit dedicated to this well <b>640.0</b>
18. Distance from proposed location* to nearest well, drilling, completed, applied for, on this lease, ft. <b>300 feet</b>	19. Proposed Depth <b>8872 feet / 19465 feet</b>	20. BLM/BIA Bond No. in file <b>FED: ES0022</b>
21. Elevations (Show whether DF, KDB, RT, GL, etc.) <b>3454 feet</b>	22. Approximate date work will start* <b>12/01/2023</b>	23. Estimated duration <b>130 days</b>
24. Attachments		

The following, completed in accordance with the requirements of Onshore Oil and Gas Order No. 1, and the Hydraulic Fracturing rule per 43 CFR 3162.3-3 (as applicable)

- |  |   |
|--|---|
| 1. Well plat certified by a registered surveyor.   | 4. Bond to cover the operations unless covered by an existing bond on file (see Item 20 above). |
| 2. A Drilling Plan.  | 5. Operator certification.  |
| 3. A Surface Use Plan (if the location is on National Forest System Lands, the SUPO must be filed with the appropriate Forest Service Office). | 6. Such other site specific information and/or plans as may be requested by the BLM.            |

25. Signature (Electronic Submission)	Name (Printed/Typed) <b>CAROL ADLER / Ph: (432) 687-7866</b>	Date <b>10/10/2023</b>
Title <b>Sr Regulatory Affairs Coordinator</b>		
Approved by (Signature) (Electronic Submission)	Name (Printed/Typed) <b>CODY LAYTON / Ph: (575) 234-5959</b>	Date <b>05/19/2025</b>
Title <b>Assistant Field Manager Lands &amp; Minerals</b>		
Office <b>Carlsbad Field Office</b>		

Application approval does not warrant or certify that the applicant holds legal or equitable title to those rights in the subject lease which would entitle the applicant to conduct operations thereon.

Conditions of approval, if any, are attached.

Title 18 U.S.C. Section 1001 and Title 43 U.S.C. Section 1212, make it a crime for any person knowingly and willfully to make to any department or agency of the United States any false, fictitious or fraudulent statements or representations as to any matter within its jurisdiction.

(Continued on page 2)

\*(Instructions on page 2)



Approval Date: 05/19/2025

## INSTRUCTIONS

**GENERAL:** This form is designed for submitting proposals to perform certain well operations, as indicated on Federal and Indian lands and leases for action by appropriate Federal agencies, pursuant to applicable Federal laws and regulations. Any necessary special instructions concerning the use of this form and the number of copies to be submitted, particularly with regard to local, area, or regional procedures and practices, either are shown below or will be issued by, or may be obtained from local Federal offices.

**ITEM I:** If the proposal is to redrill to the same reservoir at a different subsurface location or to a new reservoir, use this form with appropriate notations. Consult applicable Federal regulations concerning subsequent work proposals or reports on the well.

**ITEM 4:** Locations on Federal or Indian land should be described in accordance with Federal requirements. Consult local Federal offices for specific instructions.

**ITEM 14:** Needed only when location of well cannot readily be found by road from the land or lease description. A plat, or plats, separate or on the reverse side, showing the roads to, and the surveyed location of, the well, and any other required information, should be furnished when required by Federal agency offices.

**ITEMS 15 AND 18:** If well is to be, or has been directionally drilled, give distances for subsurface location of hole in any present or objective productive zone.

**ITEM 22:** Consult applicable Federal regulations, or appropriate officials, concerning approval of the proposal before operations are started.

**ITEM 24:** If the proposal will involve hydraulic fracturing operations, you must comply with 43 CFR 3162.3-3, including providing information about the protection of usable water. Operators should provide the best available information about all formations containing water and their depths. This information could include data and interpretation of resistivity logs run on nearby wells. Information may also be obtained from state or tribal regulatory agencies and from local BLM offices.

## NOTICES

The Privacy Act of 1974 and regulation in 43 CFR 2.48( d) provide that you be furnished the following information in connection with information required by this application.

**AUTHORITY:** 30 U.S.C. 181 et seq., 25 U.S.C. 396; 43 CFR 3160

**PRINCIPAL PURPOSES:** The information will be used to: (1) process and evaluate your application for a permit to drill a new oil, gas, or service well or to reenter a plugged and abandoned well; and (2) document, for administrative use, information for the management, disposal and use of National Resource Lands and resources including (a) analyzing your proposal to discover and extract the Federal or Indian resources encountered; (b) reviewing procedures and equipment and the projected impact on the land involved; and (c) evaluating the effects of the proposed operation on the surface and subsurface water and other environmental impacts.

**ROUTINE USE:** Information from the record and/or the record will be transferred to appropriate Federal, State, and local or foreign agencies, when relevant to civil, criminal or regulatory investigations or prosecution, in connection with congressional inquiries and for regulatory responsibilities.

**EFFECT OF NOT PROVIDING INFORMATION:** Filing of this application and disclosure of the information is mandatory only if you elect to initiate a drilling or reentry operation on an oil and gas lease.

The Paperwork Reduction Act of 1995 requires us to inform you that:

The BLM connects this information to an evaluation of the technical, safety, and environmental factors involved with drilling for oil and/or gas on Federal and Indian oil and gas leases. This information will be used to analyze and approve applications. Response to this request is mandatory only if the operator elects to initiate drilling or reentry operations on an oil and gas lease. The BLM would like you to know that you do not have to respond to this or any other Federal agency-sponsored information collection unless it displays a currently valid OMB control number.

**BURDEN HOURS STATEMENT:** Public reporting burden for this form is estimated to average 8 hours per response, including the time for reviewing instructions, gathering and maintaining data, and completing and reviewing the form. Direct comments regarding the burden estimate or any other aspect of this form to U.S. Department of the Interior, Bureau of Land Management (1004-0137), Bureau Information Connection Clearance Officer (WO-630), 1849 C Street, N.W., Mail Stop 401 LS, Washington, D.C. 20240.

## Additional Operator Remarks

### Location of Well

0. SHL: SENW / 2022 FNL / 2262 FWL / TWSP: 24S / RANGE: 31E / SECTION: 9 / LAT: 32.233563 / LONG: -103.783998 ( TVD: 0 feet, MD: 0 feet )

PPP: NWSW / 2640 FNL / 1210 FWL / TWSP: 24S / RANGE: 31E / SECTION: 9 / LAT: 32.231861 / LONG: -103.787399 ( TVD: 8538 feet, MD: 8892 feet )

PPP: NWNW / 100 FNL / 1210 FWL / TWSP: 24S / RANGE: 31E / SECTION: 9 / LAT: 32.238842 / LONG: -103.787406 ( TVD: 8538 feet, MD: 8892 feet )

BHL: SWSW / 25 FSL / 1210 FWL / TWSP: 24S / RANGE: 31E / SECTION: 16 / LAT: 32.210157 / LONG: -103.787384 ( TVD: 8872 feet, MD: 19465 feet )

### BLM Point of Contact

Name: CANDY VIGIL

Title: LLE

Phone: (575) 234-5982

Email: CVIGIL@BLM.GOV

### **Review and Appeal Rights**

A person contesting a decision shall request a State Director review. This request must be filed within 20 working days of receipt of the Notice with the appropriate State Director (see 43 CFR 3165.3). The State Director review decision may be appealed to the Interior Board of Land Appeals, 801 North Quincy Street, Suite 300, Arlington, VA 22203 (see 43 CFR 3165.4). Contact the above listed Bureau of Land Management office for further information.

Santa Fe Main Office Phone: (505) 476-3441 Fax: (55) 476-3462 General Information Phone: (505) 629-6116  Online Phone Directory Visit: <a href="https://www.emnrd.nm.gov/ocd/contact-us/">https://www.emnrd.nm.gov/ocd/contact-us/</a>	State of New Mexico Energy, Minerals & Natural Resources Department OIL CONSERVATION DIVISION	C-102 Revised July 9, 2024 Submit Electronically via OCD Permitting	
		Submittal Type:	<input checked="" type="checkbox"/> Initial Submittal
			<input type="checkbox"/> Amended Report
		<input type="checkbox"/> As Drilled	

## WELL LOCATION INFORMATION

API Number 30-015-57091 N/A	Pool Code 13367	Pool Name COTTON DRAW;BONE SPRING
Property Code 332905	Property Name JAVELINA UNIT	Well Number 202H
OGRID No. 4323	Operator Name CHEVRON U.S.A. INC.	Ground Level Elevation 3,454'
Surface Owner: <input type="checkbox"/> State <input type="checkbox"/> Fee <input type="checkbox"/> Tribal <input checked="" type="checkbox"/> Federal		Mineral Owner: <input type="checkbox"/> State <input type="checkbox"/> Fee <input type="checkbox"/> Tribal <input checked="" type="checkbox"/> Federal

## Surface Location

UL	Section	Township	Range	Lot	Ft. from N/S	Ft. from E/W	Latitude	Longitude	County
F	9	24 SOUTH	31 EAST, N.M.P.M.	N/A	2,022' NORTH	2,262' WEST	32.233563° N	103.783998° W	EDDY

## Bottom Hole Location

UL	Section	Township	Range	Lot	Ft. from N/S	Ft. from E/W	Latitude	Longitude	County
M	16	24 SOUTH	31 EAST, N.M.P.M.	N/A	25' SOUTH	1,210' WEST	32.210157° N	103.787384° W	EDDY

Dedicated Acres 640	Infill or Defining Well INFILL	Defining Well API 30-015-49148	Overlapping Spacing Unit (Y/N) Y	Consolidation Code U
Order Numbers. N/A			Well setbacks are under Common Ownership: <input checked="" type="checkbox"/> Yes <input type="checkbox"/> No	

## Kick Off Point (KOP)

UL	Section	Township	Range	Lot	Ft. from N/S	Ft. from E/W	Latitude	Longitude	County
D	9	24 SOUTH	31 EAST, N.M.P.M.	N/A	100' NORTH	1,210' WEST	32.238842° N	103.787406° W	EDDY

## First Take Point (FTP)

UL	Section	Township	Range	Lot	Ft. from N/S	Ft. from E/W	Latitude	Longitude	County
D	9	24 SOUTH	31 EAST, N.M.P.M.	N/A	100' NORTH	1,210' WEST	32.238842° N	103.787406° W	EDDY

## Last Take Point (LTP)

UL	Section	Township	Range	Lot	Ft. from N/S	Ft. from E/W	Latitude	Longitude	County
M	16	24 SOUTH	31 EAST, N.M.P.M.	N/A	100' SOUTH	1,210' WEST	32.210363° N	103.787384° W	EDDY

Unitized Area or Area of Uniform Interest Unitized Area NMNM105736825	Spacing Unit Type <input checked="" type="checkbox"/> Horizontal <input type="checkbox"/> Vertical	Ground Floor Elevation: 3,454'
--	--	-----------------------------------

## OPERATOR CERTIFICATIONS

I hereby certify that the information contained herein is true and complete to the best of my knowledge and belief, and, if the well is a vertical or directional well, that this organization either owns a working interest or unleased mineral interest in the land including the proposed bottom hole location or has a right to drill this well at this location pursuant to a contract with an owner of a working interest or unleased mineral interest, or to a voluntary pooling agreement or a compulsory pooling order heretofore entered by the division.

If this well is a horizontal well, I further certify that this organization has received the consent of at least one lessee or owner of a working interest or unleased mineral interest in each tract (in the target pool or formation) in which any part of the well's completed interval will be located or obtained a compulsory pooling order from the division.

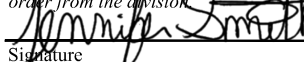
 07/08/2025  
Signature Date

JENNIFER SMITH

Printed Name

JHIO@CHEVRON.COM

Email Address

## SURVEYOR CERTIFICATIONS

I hereby certify that the well location shown on this plat was plotted from field notes of actual surveys made by me or under my supervision, and that the same is true and correct to the best of my belief.

See Sheet 2 of 2 for plat.

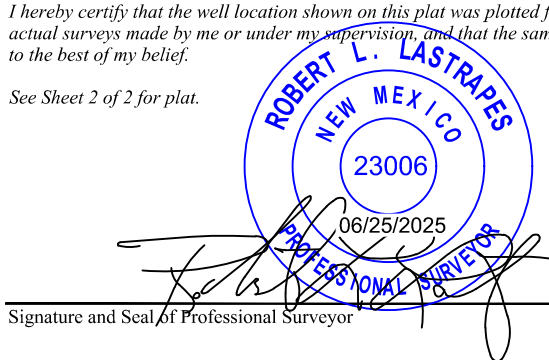
  
Signature and Seal of Professional Surveyor

01/09/2023

Certificate Number

Date of Survey

ACREAGE DEDICATION PLATS

This grid represents a standard section. You may superimpose a non-standard section, or larger area, over this grid. Operators must outline the dedicated acreage in a red box, clearly show the well surface location and bottom hole location, if it is directionally drilled, with the dimensions from the section lines in the cardinal directions. If this is a horizontal wellbore show on this plat the location of the First Take Point and Last Take Point, and the point within the Completed interval (other than the First Take Point or Last Take Point) that is closest to any outer boundary of the tract.

Surveyors shall use the latest United States government survey or dependent resurvey. Well locations will be in reference to the New Mexico Principal Meridian. If the land is not surveyed, contact the OCD Engineering Bureau. Independent subdivision surveys will not be acceptable.

See Sheet 1 of 2 for notes & certification.

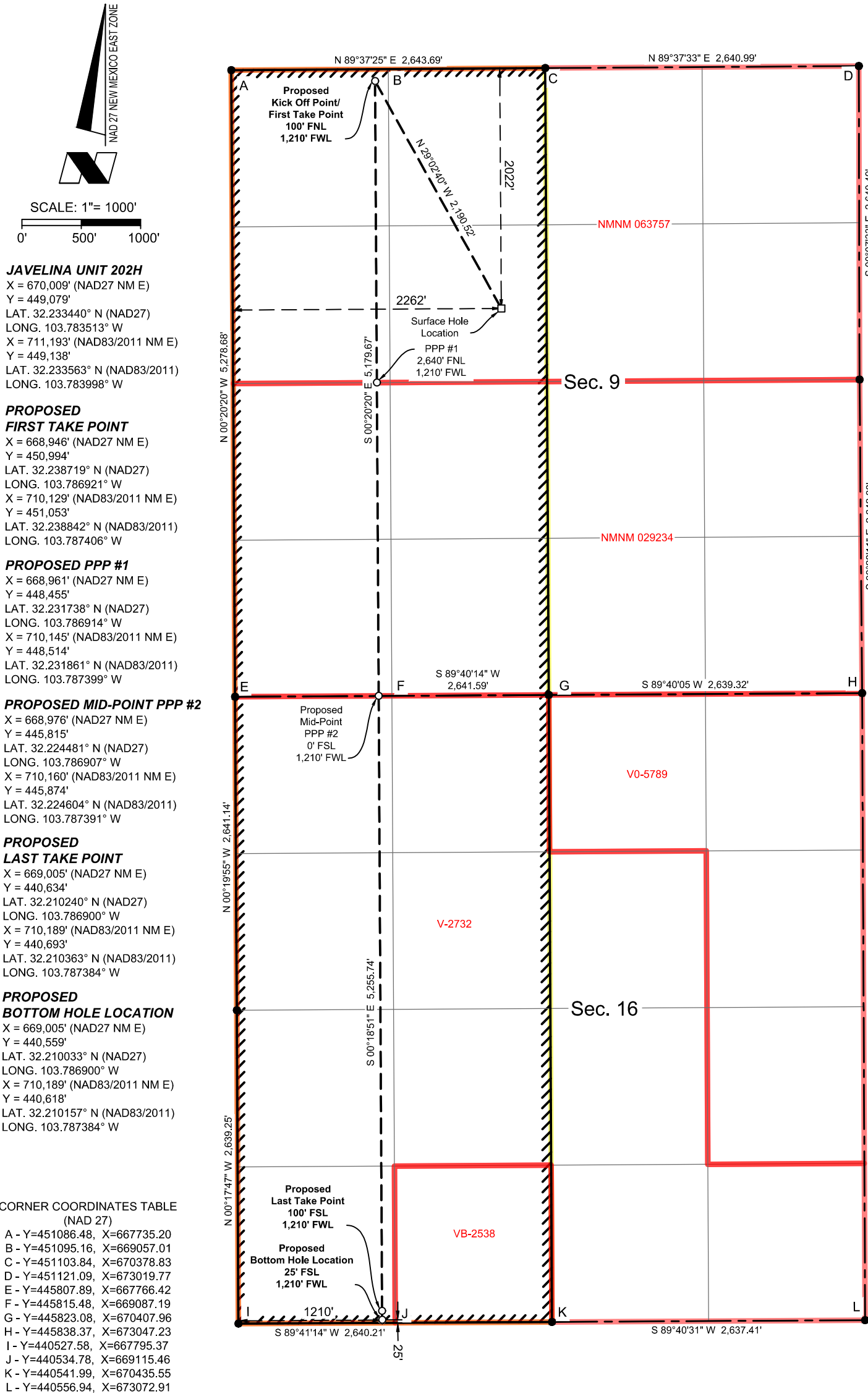

T:\2022\2225750\DWG\JAVELINA UNIT 202H\_C-102\_062525.dwg

State of New Mexico  
Energy, Minerals and Natural Resources Department

Submit Electronically  
Via E-permitting

Oil Conservation Division  
1220 South St. Francis Dr.  
Santa Fe, NM 87505

## NATURAL GAS MANAGEMENT PLAN

This Natural Gas Management Plan must be submitted with each Application for Permit to Drill (APD) for a new or recompleted well.

### Section 1 – Plan Description

Effective May 25, 2021

**I. Operator:** Chevron USA, Inc. **OGRID:** 4323 **Date:** 06/06/2023

**II. Type:** ☒ Original ☐ Amendment due to ☐ 19.15.27.9.D(6)(a) NMAC ☐ 19.15.27.9.D(6)(b) NMAC ☐ Other.

If Other, please describe: \_\_\_\_\_

**III. Well(s):** Provide the following information for each new or recompleted well or set of wells proposed to be drilled or proposed to be recompleted from a single well pad or connected to a central delivery point.

Well Name	API	ULSTR	Footages	Anticipated Oil BBL/D	Anticipated Gas MCF/D	Anticipated Produced Water BBL/D
JAVELINA UNIT 201H	Pending	UL:O-9-25S-31E	2022' FNL, 2242' FWL	BBL/D 1485	MCF/D 4654	BBL/D 1907
JAVELINA UNIT 202H	Pending	UL:O-9-25S-31E	2022' FNL, 2262' FWL	BBL/D 1986	MCF/D 6256	BBL/D 2563
JAVELINA UNIT 203H	Pending	UL:O-9-25S-31E	2022' FNL, 2282' FWL	BBL/D 1756	MCF/D 5504	BBL/D 2255
JAVELINA UNIT 701H	Pending	UL:O-9-25S-31E	2022' FNL, 2162' FWL	BBL/D 1461	MCF/D 6213	BBL/D 7762
JAVELINA UNIT 702H	Pending	UL:O-9-25S-31E	2022' FNL, 2202' FWL	BBL/D 736	MCF/D 7676	BBL/D 4980
JAVELINA UNIT 801H	Pending	UL:O-9-25S-31E	2022' FNL, 2182' FWL	BBL/D 249	MCF/D 2245	BBL/D 1018
JAVELINA UNIT 802H	Pending	UL:O-9-25S-31E	2022' FNL, 2222' FWL	BBL/D	MCF/D	BBL/D

**IV. Central Delivery Point Name:** SND CTB 10 [See 19.15.27.9(D)(1) NMAC]

**V. Anticipated Schedule:** Provide the following information for each new or recompleted well or set of wells proposed to be drilled or proposed to be recompleted from a single well pad or connected to a central delivery point.

Well Name	API	Spud Date	TD Reached Date	Completion Commencement Date	Initial Flow Back Date	First Production Date
JAVELINA UNIT 201H	Pending		<u>N/A</u>	<u>N/A</u>	<u>N/A</u>	<u>N/A</u>
JAVELINA UNIT 202H	Pending		<u>N/A</u>	<u>N/A</u>	<u>N/A</u>	<u>N/A</u>
JAVELINA UNIT 203H	Pending		<u>N/A</u>	<u>N/A</u>	<u>N/A</u>	<u>N/A</u>
JAVELINA UNIT 701H	Pending		<u>N/A</u>	<u>N/A</u>	<u>N/A</u>	<u>N/A</u>



JAVELINA UNIT 702H	Pending		N/A	N/A	N/A	N/A
JAVELINA UNIT 801H	Pending		N/A	N/A	N/A	N/A
JAVELINA UNIT 802H	Pending		N/A	N/A	N/A	N/A

**VI. Separation Equipment:** ☒ Attach a complete description of how Operator will size separation equipment to optimize gas capture.

**VII. Operational Practices:** ☒ Attach a complete description of the actions Operator will take to comply with the requirements of Subsection A through F of 19.15.27.8 NMAC.

**VIII. Best Management Practices:** ☒ Attach a complete description of Operator's best management practices to minimize venting during active and planned maintenance.

## **Section 2 – Enhanced Plan** **EFFECTIVE APRIL 1, 2022**

Beginning April 1, 2022, an operator that is not in compliance with its statewide natural gas capture requirement for the applicable reporting area must complete this section.

☒ Operator certifies that it is not required to complete this section because Operator is in compliance with its statewide natural gas capture requirement for the applicable reporting area.

### **IX. Anticipated Natural Gas Production:**

Well	API	Anticipated Average Natural Gas Rate MCF/D	Anticipated Volume of Natural Gas for the First Year MCF

### **X. Natural Gas Gathering System (NGGS):**

Operator	System	ULSTR of Tie-in	Anticipated Gathering Start Date	Available Maximum Daily Capacity of System Segment Tie-in

**XI. Map.** ☐ Attach an accurate and legible map depicting the location of the well(s), the anticipated pipeline route(s) connecting the production operations to the existing or planned interconnect of the natural gas gathering system(s), and the maximum daily capacity of the segment or portion of the natural gas gathering system(s) to which the well(s) will be connected.

**XII. Line Capacity.** The natural gas gathering system ☐ will ☐ will not have capacity to gather 100% of the anticipated natural gas production volume from the well prior to the date of first production.

**XIII. Line Pressure.** Operator ☐ does ☐ does not anticipate that its existing well(s) connected to the same segment, or portion, of the natural gas gathering system(s) described above will continue to meet anticipated increases in line pressure caused by the new well(s).

☐ Attach Operator's plan to manage production in response to the increased line pressure.

**XIV. Confidentiality:** ☐ Operator asserts confidentiality pursuant to Section 71-2-8 NMSA 1978 for the information provided in Section 2 as provided in Paragraph (2) of Subsection D of 19.15.27.9 NMAC, and attaches a full description of the specific information for which confidentiality is asserted and the basis for such assertion.

## **Section 3 - Certifications** **Effective May 25, 2021**



Operator certifies that, after reasonable inquiry and based on the available information at the time of submittal:

☒ Operator will be able to connect the well(s) to a natural gas gathering system in the general area with sufficient capacity to transport one hundred percent of the anticipated volume of natural gas produced from the well(s) commencing on the date of first production, taking into account the current and anticipated volumes of produced natural gas from other wells connected to the pipeline gathering system; or

☐ Operator will not be able to connect to a natural gas gathering system in the general area with sufficient capacity to transport one hundred percent of the anticipated volume of natural gas produced from the well(s) commencing on the date of first production, taking into account the current and anticipated volumes of produced natural gas from other wells connected to the pipeline gathering system.

***If Operator checks this box, Operator will select one of the following:***

**Well Shut-In.** ☐ Operator will shut-in and not produce the well until it submits the certification required by Paragraph (4) of Subsection D of 19.15.27.9 NMAC; or

**Venting and Flaring Plan.** ☐ Operator has attached a venting and flaring plan that evaluates and selects one or more of the potential alternative beneficial uses for the natural gas until a natural gas gathering system is available, including:

- (a) power generation on lease;
- (b) power generation for grid;
- (c) compression on lease;
- (d) liquids removal on lease;
- (e) reinjection for underground storage;
- (f) reinjection for temporary storage;
- (g) reinjection for enhanced oil recovery;
- (h) fuel cell production; and
- (i) other alternative beneficial uses approved by the division.

#### **Section 4 - Notices**

1. If, at any time after Operator submits this Natural Gas Management Plan and before the well is spud:

(a) Operator becomes aware that the natural gas gathering system it planned to connect the well(s) to has become unavailable or will not have capacity to transport one hundred percent of the production from the well(s), no later than 20 days after becoming aware of such information, Operator shall submit for OCD's approval a new or revised venting and flaring plan containing the information specified in Paragraph (5) of Subsection D of 19.15.27.9 NMAC; or

(b) Operator becomes aware that it has, cumulatively for the year, become out of compliance with its baseline natural gas capture rate or natural gas capture requirement, no later than 20 days after becoming aware of such information, Operator shall submit for OCD's approval a new or revised Natural Gas Management Plan for each well it plans to spud during the next 90 days containing the information specified in Paragraph (2) of Subsection D of 19.15.27.9 NMAC, and shall file an update for each Natural Gas Management Plan until Operator is back in compliance with its baseline natural gas capture rate or natural gas capture requirement.

2. OCD may deny or conditionally approve an APD if Operator does not make a certification, fails to submit an adequate venting and flaring plan which includes alternative beneficial uses for the anticipated volume of natural gas produced, or if OCD determines that Operator will not have adequate natural gas takeaway capacity at the time a well will be spud.

**I certify that, after reasonable inquiry, the statements in and attached to this Natural Gas Management Plan are true and correct to the best of my knowledge and acknowledge that a false statement may be subject to civil and criminal penalties under the Oil and Gas Act.**

Signature:
Printed Name: Carol Adler
Title: Sr. HSE Regulatory Affairs Coordinator
E-mail Address: caroladler@chevron.com
Date: 06/29/2023
Phone: (432) 687-7148
<b>OIL CONSERVATION DIVISION</b> <b>(Only applicable when submitted as a standalone form)</b>
Approved By:
Title:
Approval Date:
Conditions of Approval:

**VI. Separation Equipment:**

Separation equipment installed at each Chevron facility is designed for maximum anticipated throughput and pressure to minimize waste. Separation equipment is designed and built according to ASME Sec VIII Div I to ensure gas is separated from liquid streams according to projected production.

**VII./VIII. Operational & Best Management Practices:****1. General Requirements for Venting and Flaring of Natural Gas:**

- In all circumstances, Chevron will flare rather than vent unless flaring is technically infeasible and venting of natural gas will avoid a risk of an immediate and substantial adverse impact on safety, public health, or the environment.
- Chevron installs and operates vapor recovery units (VRUs) in new facilities to minimize venting and flaring. If a VRU experiences operating issues, it is quickly assessed so that action can be taken to return the VRU to operation or, if necessary, facilities are shut-in to reduce the venting or flaring of natural gas.

**2. During Drilling Operations:**

- Flare stacks will be located a minimum of 110 feet from the nearest surface hole location.
- If an emergency or malfunction occurs, gas will be flared or vented to avoid a risk of an immediate and substantial adverse impact on public health, safety or the environment and be properly reported to the NMOCD pursuant to 19.15.27.8.G.
- Natural gas is captured or combusted if technically feasible using best industry practices and control technologies, such as the use of separators (e.g., Sand Commanders) during normal drilling and completions operations.

**3. During Completions:**

- Chevron typically does not complete traditional flowback, instead Chevron will flow produced oil, water, and gas to a centralized tank battery and continuously recover salable quality gas. If Chevron completes traditional flowback, Chevron conducts reduced emission completions as required by 40 CFR 60.5375a by routing gas to a gas flow line as soon as practicable once there is enough gas to operate a separator. Venting does not occur once there is enough gas to operate a separator
- Normally, during completions a flare is not on-site. A Snubbing Unit will have a flare on-site, and the flare volume will be estimated.
- If natural gas does not meet pipeline quality specification, the gas is sampled twice per week until the gas meets the specifications.

**4. During Production:**

- An audio, visual and olfactory (AVO) inspection will be performed daily (at minimum) for active wells and facilities to confirm that all production equipment is operating properly and there are no leaks or releases except as allowed in Subsection D of 19.15.27.8 NMAC. Inactive, temporarily abandoned, or shut-in wells and facilities will be inspected weekly. Inspection records will be kept for a minimum of five years and will be available upon request by the division.
- Monitor manual liquid unloading for wells on-site, takes all reasonable actions to achieve a stabilized rate and pressure at the earliest practical time and takes reasonable actions to minimize venting to the maximum extent practicable.
- In all circumstances, Chevron will flare rather than vent unless flaring is technically infeasible and venting of natural gas will avoid a risk of an immediate and substantial adverse impact on safety, public health, or the environment.
- Chevron's design for new facilities utilizes air-activated pneumatic controllers and pumps.
- If natural gas does not meet pipeline quality specification, the gas is sampled twice per week until the gas meets the specifications.
- Chevron does not produce oil or gas until all flowlines, tank batteries, and oil/gas takeaway are installed, tested, and determined operational.

5. Performance Standards

- Equipment installed at each facility is designed for maximum anticipated throughput and pressure to minimize waste. Tank pressure relief systems utilize a soft seated or metal seated PSVs, as appropriate, which are both designed to not leak.
- Flare stack has been designed for proper size and combustion efficiency. New flares will have a continuous pilot and will be located at least 100 feet from the well and storage tanks and will be securely anchored.
- New tanks will be equipped with an automatic gauging system.
- An audio, visual and olfactory (AVO) inspection will be performed daily (at minimum) for active wells and facilities to confirm that all production equipment is operating properly and there are no leaks or releases except as allowed in Subsection D of 19.15.27.8 NMAC. Inactive, temporarily abandoned, or shut-in wells and facilities will be inspected weekly. Inspection records will be kept for a minimum of five years and will be available upon request by the division.

6. Measurement or Estimation of Vented and Flared Natural Gas

- Chevron estimates or measures the volume of natural gas that is vented, flared, or beneficially used during drilling, operations, regardless of the reason or authorization for such venting or flaring.
- Where technically practicable, Chevron will install meters on flares installed after May 25, 2021. Meters will conform to industry standards. Bypassing the meter will only occur for inspecting and servicing of the meter.

## Eddy County NM Bone Spring Average Production per Well

- Data source: Publicly available from Enverus Prism (Sept 2024)
- Number of wells: N = 638
- Data Range: 2016+
- Production History: 36 months

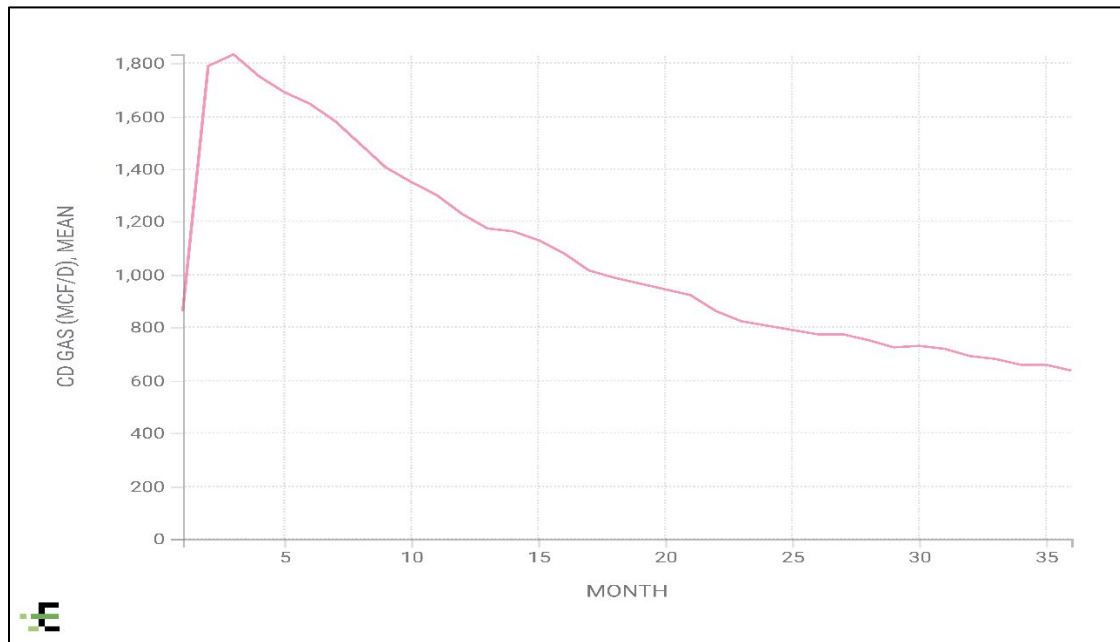
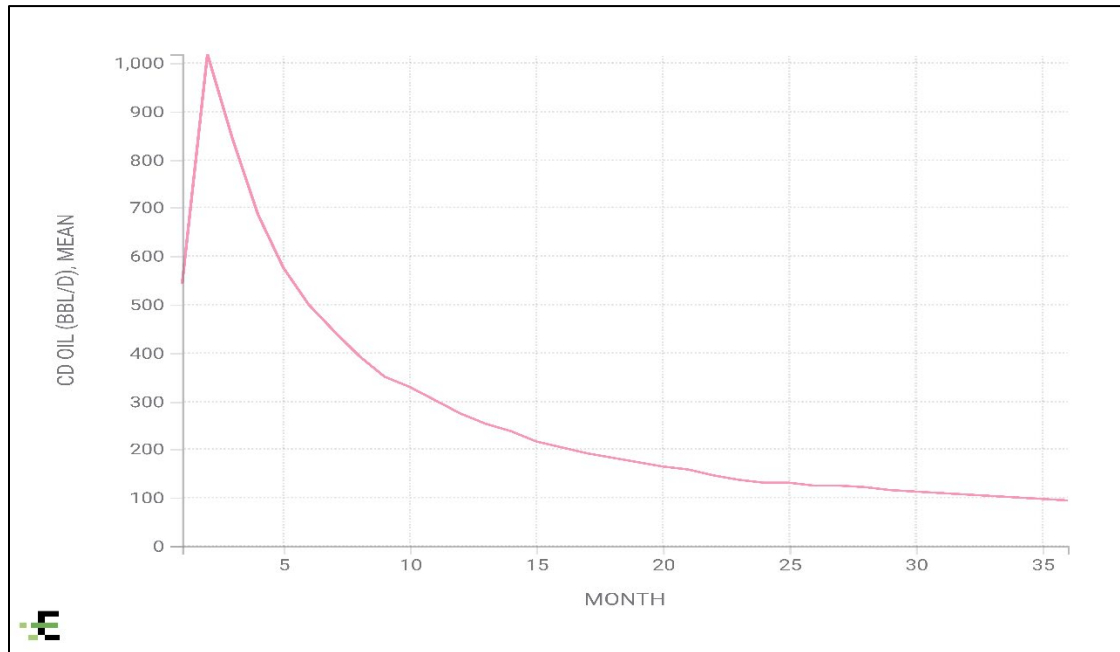



U.S. Department of the Interior  
BUREAU OF LAND MANAGEMENT

# Drilling Plan Data Report

05/21/2025

**APD ID:** 10400095059

**Submission Date:** 10/10/2023

Highlighted data  
reflects the most  
recent changes

**Operator Name:** CHEVRON USA INCORPORATED

**Well Name:** JAVELINA UNIT

**Well Number:** 202H

**Well Type:** OIL WELL

**Well Work Type:** Drill

[Show Final Text](#)

## Section 1 - Geologic Formations

Formation ID	Formation Name	Elevation	True Vertical	Measured Depth	Lithologies	Mineral Resources	Producing Formatio
15647257	RUSTLER	3454	541	541	SANDSTONE	NONE	N
15647258	SALADO	2578	876	876	ANHYDRITE, SALT	NONE	N
15647259	CASTILE	752	2702	2780	ANHYDRITE, SALT	NONE	N
15647260	LAMAR	-883	4337	4520	LIMESTONE, SHALE	NONE	N
15647261	BELL CANYON	-937	4391	4577	LIMESTONE, SANDSTONE	NONE	N
15647262	CHERRY CANYON	-1825	5279	5522	SHALE, SILTSTONE	NONE	N
15647263	BONE SPRING LIME	-4738	8192	8538	SHALE, SILTSTONE	NONE	N
15647271	AVALON SAND	-4799	8253	9115	SHALE	NATURAL GAS, OIL	Y
15647264		-5264	8718	9115	SHALE	NATURAL GAS, OIL	Y

## Section 2 - Blowout Prevention

**Pressure Rating (PSI):** 5M

**Rating Depth:** 8872

**Equipment:** Chevron will have a minimum of a 5,000 psi rig stack for drill out below surface casing

**Requesting Variance?** YES

**Variance request:** Chevron respectfully request to vary from the Onshore Order 2 where it states: "(A full BOP Test) shall be performed: when initially installed and whenever any seal subject to test pressure is broken." We propose to break test if able to finish the next hole section within 21 days of the previous full BOP test. No BOP components nor any break will ever surpass 21 days between testing. A break test will consist of a 250 psi low / 5,000 psi high for 10 min each test against the connection that was broken when skidding the rig. Upon the first nipple up of the pad a full BOP test will be performed. A full BOP test will be completed prior to drilling the production lateral sections unless the BOP connection was not broken prior to drilling that hole section (example: drilling straight from production into production liner hole section). A break test will only be performed on operations where BLM documentation states a 5M or less BOP can be utilized. Chevron respectfully requests a variance to use a FMC Technologies UH-S Multibowl wellhead, which will be run through the rig floor on surface casing. BOPE will be nipped up and tested after cementing surface casing. Subsequent tests will be performed as needed, not to exceed 30 days. The field report from FMC

Operator Name: CHEVRON USA INCORPORATED

Well Name: JAVELINA UNIT

Well Number: 202H

Technologies and BOP test information will be provided in a subsequent report at the end of the well. Please see the attached wellhead schematic. An installation manual has been placed on file with the BLM office and remains unchanged from previous submittal. All tests performed by third party.

**Testing Procedure:** The stack will be tested as specified in the attached testing requirements. Batch drilling of the surface, production, and production liner will take place. A full BOP test will be performed per hole section, unless approval from BLM is received otherwise (see variance request ). Flex choke hose will be used for all wells on the pad (see attached specs and variance). BOP test pressures and other documented tests may be recorded and documented via utilization of the IPT 'Suretec' Digital BOP Test Method in lieu of the standard test chart. In the event the IPT system is unavailable, the standard test chart will be used.

Choke Diagram Attachment:

- BLM\_5M\_Choke\_Manifold\_Diagram\_20230913174300.pdf
- BLM\_Choke\_Hose\_Test\_Specs\_and\_Pressure\_Test\_Continental\_20230921115324.pdf

BOP Diagram Attachment:

- 1.03\_\_\_WH\_\_\_NM\_Slim\_Hole\_DM100312151\_20230921115337.pdf
- BLM\_5M\_Intermediate\_BOP\_and\_Choke\_Manifold\_NEW\_20240411134835.pdf
- MultiBowl\_Wellhead\_Specs\_20240424143205.pdf

Section 3 - Casing

Casing ID	String Type	Hole Size	Csg Size	Condition	Standard	Tapered String	Top Set MD	Bottom Set MD	Top Set TVD	Bottom Set TVD	Top Set MSL	Bottom Set MSL	Calculated casing length MD	Grade	Weight	Joint Type	Collapse SF	Burst SF	Joint SF Type	Joint SF	Body SF Type	Body SF
1	SURFACE	16	13.375	NEW	API	N	0	750	0	750	3454	2704	750	J-55	54.5	ST&C	3.26	2.11	BUOY	22.24	BUOY	20.87
2	INTERMEDIATE	12.25	9.625	NEW	API	N	0	4500	0	4317	3470	-863	4500	L-80	40	BUTT	1.57	2.54	BUOY	5.48	BUOY	5.3
3	INTERMEDIATE	8.75	7.0	NEW	API	N	0	8611	0	8265	3470	-4811	8611	P-110	29	OTHER - Blue	2.09	4.22	BUOY	3.88	BUOY	3.88
4	PRODUCTION	6.125	5.0	NEW	API	Y	8411	9061	8065	8665	-4611	-5211	650	P-110	18	OTHER - W513	2.09	4.22	BUOY	3.88	BUOY	3.88
5	PRODUCTION	6.125	4.5	NEW	API	N	9061	19465	8665	8872	-5211	-5418	10404	P-110	11.6	OTHER - W521	1.68	4.02	BUOY	2.37	BUOY	3.72

Casing Attachments



Operator Name: CHEVRON USA INCORPORATED

Well Name: JAVELINA UNIT

Well Number: 202H

Casing Attachments

Casing ID: 1StringSURFACE

Inspection Document:

Spec Document:

Tapered String Spec:

Casing Design Assumptions and Worksheet(s):

13.375in\_BTC\_54.5ppf\_J55\_20230913093742.pdf

Casing ID: 2StringINTERMEDIATE

Inspection Document:

Spec Document:

Tapered String Spec:

Casing Design Assumptions and Worksheet(s):

9.625in\_BTC\_40ppf\_L80\_20230913094029.pdf

Casing ID: 3StringINTERMEDIATE

Inspection Document:

Spec Document:

Tapered String Spec:

Casing Design Assumptions and Worksheet(s):

7in\_Blue\_SD\_29ppf\_P110\_20230913094117.pdf

Operator Name: CHEVRON USA INCORPORATED

Well Name: JAVELINA UNIT

Well Number: 202H

Casing Attachments

Casing ID: 4StringPRODUCTION

Inspection Document:

Spec Document:

Tapered String Spec:

5in\_18ppf\_TSH\_W513\_box\_x\_4.5in\_11.6ppf\_TSH\_W521\_pin\_Stewart\_Tubular\_May\_13\_\_2021\_\_20230913094200.pdf

Casing Design Assumptions and Worksheet(s):

5in\_Wedge\_513\_18ppf\_P110\_20230913094141.pdf

Casing ID: 5StringPRODUCTION

Inspection Document:

Spec Document:

Tapered String Spec:

Casing Design Assumptions and Worksheet(s):

4.5in\_Wedge\_521\_11.6ppf\_P110\_20230913094219.pdf

Section 4 - Cement

String Type	Lead/Tail	Stage Tool Depth	Top MD	Bottom MD	Quantity(sx)	Yield	Density	Cu Ft	Excess%	Cement type	Additives
SURFACE	Lead		0	0	0	0	0	0	0	NA	NA
SURFACE	Tail		0	750	400	1.63	13.6	651	25	Class C	Extender, Antifoam, Retarder, Viscosifier
INTERMEDIATE	Lead		0	3500	619	2.29	11.5	1417	25	Class C	Extender, Antifoam, Retarder, Viscosifier
INTERMEDIATE	Tail		3500	4500	263	1.63	12.6	429	25	Class C	Extender, Antifoam, Retarder, Viscosifier
INTERMEDIATE	Lead		0	7611	369	3.52	14.8	1370	25	Class C	Extender, Antifoam, Retarder, Viscosifier

**Operator Name:** CHEVRON USA INCORPORATED**Well Name:** JAVELINA UNIT**Well Number:** 202H

String Type	Lead/Tail	Stage Tool Depth	Top MD	Bottom MD	Quantity(sx)	Yield	Density	Cu Ft	Excess%	Cement type	Additives
INTERMEDIATE	Tail		7611	8611	124	1.52	12.6	188	25	Class C	Extender, Antifoam, Retarder, Viscosifier
PRODUCTION	Lead		8411	1946 5	856	1.52	12.6	1301	25	Class H	Extender, Antifoam, Retarder, Viscosifier

### Section 5 - Circulating Medium

**Mud System Type:** Closed**Will an air or gas system be Used?** NO**Description of the equipment for the circulating system in accordance with 43 CFR 3172:****Diagram of the equipment for the circulating system in accordance with 43 CFR 3172:**

**Describe what will be on location to control well or mitigate other conditions:** A weighting agent and lost circulating material (LCM) will be onsite to mitigate pressure or lost circulation as hole conditions dictate. If an open reserve pit is not approved by OCD, a closed system will be used consisting of above ground steel tanks and all wastes accumulated during drilling operations will be contained in a portable trash cage and removed from location and deposited in an approved sanitary landfill. If an open reserve pit is in place, pit construction, operation, and closure will follow all applicable rules and regulation. Sanitary wastes will be contained in a chemical porta-toilet and then hauled to an approved sanitary landfill. All fluids and cuttings will be disposed of in accordance with New Mexico Oil Conservation Division rules and regulations. And transporting of E&P waste will follow EPA regulations and accompanying manifests.

**Describe the mud monitoring system utilized:** A mud test shall be performed every 24 hours after mudding up to determine, as applicable: density, viscosity, gel strength, filtration, and pH. Visual mud monitoring equipment shall be in place to detect volume changes indicating loss or gain of circulating fluid volume. When abnormal pressures are anticipated -- a pit volume totalizer (PVT), stroke counter, and flow sensor will be used to detect volume changes indicating loss or gain of circulating fluid volume.

### Circulating Medium Table

Top Depth	Bottom Depth	Mud Type	Min Weight (lbs/gal)	Max Weight (lbs/gal)	Density (lbs/cu ft)	Gel Strength (lbs/100 sqft)	PH	Viscosity (CP)	Salinity (ppm)	Filtration (cc)	Additional Characteristics
0	750	SPUD MUD	8.3	8.9							VIS: 26-36 FILTRATE: 15-25
750	4500	SALT SATURATED	8.3	10							VIS: 26-36 FILTRATE: 15-25 -Saturated brine would be used through salt sections.

**Operator Name:** CHEVRON USA INCORPORATED**Well Name:** JAVELINA UNIT**Well Number:** 202H

Top Depth	Bottom Depth	Mud Type	Min Weight (lbs/gal)	Max Weight (lbs/gal)	Density (lbs/cu ft)	Gel Strength (lbs/100 sqft)	PH	Viscosity (CP)	Salinity (ppm)	Filtration (cc)	Additional Characteristics
4500	8611	OTHER : WBM/Brine	8.5	9.5							Viscosity: 26-36 Filtrate: 15-25
8611	1946 5	OIL-BASED MUD	9	10							Viscosity: 50-70 Filtrate: 5-10 -Due to wellbore instability in the lateral, may exceed the MW weight window needed to maintain overburden stresses

## Section 6 - Test, Logging, Coring

**List of production tests including testing procedures, equipment and safety measures:**

Production tests are not planned

Logs run include: Gamma Ray Log, Directional Survey

**List of open and cased hole logs run in the well:**

GAMMA RAY LOG,DIRECTIONAL SURVEY,

**Coring operation description for the well:**

Coring Operations are not planned.

## Section 7 - Pressure

**Anticipated Bottom Hole Pressure:** 4613

**Anticipated Surface Pressure:** 2661

**Anticipated Bottom Hole Temperature(F):** 155

**Anticipated abnormal pressures, temperatures, or potential geologic hazards?** NO

**Describe:**

**Contingency Plans geohazards description:**

**Contingency Plans geohazards**

**Hydrogen Sulfide drilling operations plan required?** YES

**Hydrogen sulfide drilling operations**

Chevron\_Standard\_H2S\_Contingency\_Plan\_2022\_20230921115206.pdf

**Operator Name:** CHEVRON USA INCORPORATED**Well Name:** JAVELINA UNIT**Well Number:** 202H

## Section 8 - Other Information

### Proposed horizontal/directional/multi-lateral plan submission:

Operational\_Best\_Management\_Practices\_20230921115224.pdf

JAVELINA\_UNIT\_PAD\_201\_\_\_Gas\_Management\_Plan\_\_\_NMOCD\_20231005092946.pdf

DefPlan100ft\_\_\_JavelinaUnit202H\_R0\_20231006152505.pdf

JAVELINA\_UNIT\_202H\_\_\_9\_Point\_20240424143949.pdf

### Other proposed operations facets description:

-Authorization to use the spudder rig to spud the well and set surface and intermediate casing. The drilling rig will move in less than 90 days to continue drilling operations. Rig layouts attached.

\*\*\*Drilling plan attached contains a contingency casing and cement program.

Batch drilling will be employed whereby the drilling rig may drill a specific hole section on all wells prior to moving to the next hole section.

Shallow rig may be utilized to drill surface or intermediate sections. The production section will not be drilled by the shallow rig.

Wait on cement duration for surface and intermediate string(s) will be based on time for tail slurry to develop 500 psi compressive strength and will follow rules as laid out in Onshore Order 2.

### Other proposed operations facets attachment:

CUSA\_Spudder\_Rig\_Data\_20230921115254.pdf

Visio\_6\_well\_rig\_layout\_20230905133021.pdf

**Other Variance request(s)?:** N**Other Variance attachment:**



Javelina Unit 202H R0 mdv 10May23 Proposal Geodetic Report

Def Plan

Report Date:	May 10, 2023 - 05:55 PM ( UTC 0 )	Survey / DLS Computation:	Minimum Curvature / Lubinski
Client:	Chevron	Vertical Section Azimuth:	179.680 °(GRID North)
Field:	NM, Eddy County (NAD 27 EZ)	Vertical Section Origin:	0.000 ft, 0.000 ft
Structure / Slot:	Chevron SMD Pad 201 / 202H	TVD Reference Datum:	RKB
Well:	Javelina Unit 202H	TVD Reference Elevation:	3482.000 ft above MSL
Borehole:	Javelina Unit 202H	Seabed / Ground Elevation:	3454.000 ft above MSL
UBH / API#:	Unknown / Unknown	Magnetic Declination:	6.420°
Survey Name:	Javelina Unit 202H R0 mdv 10May23	Total Gravity Field Strength:	988.682mgm (8.80665 Based)
Survey Date:	May 10, 2023	Gravity Model:	GARM
Tort / AHD / DDI / ERD Ratio:	134.917 ° / 12683.533 ft / 6.575 / 1.430	Total Magnetic Field Strength:	47505 nT
Coordinate Reference System:	NAD27 New Mexico State Plane, Eastern Zone, US Feet	Magnetic Dip Angle:	59.808°
Location Lat / Long:	32°14'0.38106"N, 103°47'0.65014"W	Declination Date:	May 10, 2023
Location Grid NE YX:	N 446079.000 NUS , E 670009.000 NUS	Magnetic Declination Model:	DDM 2023
CRS Grid Convergence Angle:	0.2933°	North Reference:	Grid North
Grid Scale Factor:	0.99994219	Grid Convergence Used:	0.2933°
Version / Patch:	2022.5.0.11	Total Corr Mag North-Grid North:	6.1265°
		Local Coord Referenced To:	Well Head

Comments	MD (ft)	Incl (°)	Azin (°)	TVD (ft)	TVDSS (ft)	VSEC (ft)	NS (ft)	EW (ft)	DLS (°/100ft)	Northing (ftUS)	Easting (ftUS)	Latitude (° ' ")	Longitude (° ' ")
Surface	0.00	0.00	333.89	0.00	-3,482.00	0.00	0.00	0.00	0.00	448,079.00	670,009.00	32°14'0.381056"N	103°47'0.650142"W
	100.00	0.00	333.89	100.00	-3,382.00	0.00	0.00	0.00	0.00	448,079.00	670,009.00	32°14'0.381056"N	103°47'0.650142"W
	200.00	0.00	333.89	200.00	-3,282.00	0.00	0.00	0.00	0.00	448,079.00	670,009.00	32°14'0.381056"N	103°47'0.650142"W
	300.00	0.00	333.89	300.00	-3,182.00	0.00	0.00	0.00	0.00	448,079.00	670,009.00	32°14'0.381056"N	103°47'0.650142"W
	400.00	0.00	333.89	400.00	-3,082.00	0.00	0.00	0.00	0.00	448,079.00	670,009.00	32°14'0.381056"N	103°47'0.650142"W
Rustler (RSLR)	500.00	0.00	333.89	500.00	-2,982.00	0.00	0.00	0.00	0.00	448,079.00	670,009.00	32°14'0.381056"N	103°47'0.650142"W
	541.00	0.00	333.89	541.00	-2,941.00	0.00	0.00	0.00	0.00	448,079.00	670,009.00	32°14'0.381056"N	103°47'0.650142"W
	600.00	0.00	333.89	600.00	-2,882.00	0.00	0.00	0.00	0.00	448,079.00	670,009.00	32°14'0.381056"N	103°47'0.650142"W
	700.00	1.50	333.89	699.99	-2,782.01	-1.18	1.18	-0.58	1.50	448,080.18	670,008.42	32°14'0.392716"N	103°47'0.656778"W
	800.00	3.00	333.89	799.91	-2,682.09	-4.71	4.70	-2.30	1.50	448,083.70	670,006.70	32°14'0.427688"N	103°47'0.667679"W
Saldo (SLOD)	876.24	4.14	333.89	876.00	-2,606.00	-8.99	8.97	-4.39	1.50	448,087.97	670,004.61	32°14'0.469988"N	103°47'0.700757"W
	900.00	4.50	333.89	899.69	-2,582.31	-10.60	10.57	-5.18	1.50	448,089.57	670,003.82	32°14'0.485947"N	103°47'0.709833"W
	1,000.00	6.00	333.89	999.27	-2,482.73	-18.87	18.79	-9.21	1.50	448,087.79	669,999.79	32°14'0.567455"N	103°47'0.763719"W
	1,100.00	7.50	333.89	1,098.57	-2,383.43	-29.24	29.34	-14.38	1.50	448,108.34	669,994.62	32°14'0.672154"N	103°47'0.817599"W
	1,200.00	9.00	333.89	1,197.54	-2,284.46	-42.34	42.23	-20.69	1.50	448,121.23	669,988.31	32°14'0.799974"N	103°47'0.888538"W
Hold	1,300.00	10.50	333.89	1,296.09	-2,185.91	-57.59	57.44	-28.15	1.50	448,136.43	669,980.86	32°14'0.950827"N	103°47'0.974384"W
	1,400.00	12.00	333.89	1,394.16	-2,087.84	-75.15	74.95	-36.73	1.50	448,153.95	669,972.27	32°14'1.124609"N	103°47'1.073279"W
	1,500.00	13.50	333.89	1,491.70	-1,990.30	-95.03	94.77	-46.44	1.50	448,173.77	669,962.56	32°14'1.321201"N	103°47'1.185155"W
	1,600.00	15.00	333.89	1,588.62	-1,893.38	-117.19	116.87	-57.22	1.50	448,195.87	669,951.73	32°14'1.540468"N	103°47'1.309935"W
	1,700.00	16.50	333.89	1,684.86	-1,797.14	-141.63	141.25	-69.22	1.50	448,220.24	669,939.79	32°14'1.782261"N	103°47'1.447534"W
Hold	1,800.00	18.00	333.89	1,780.36	-1,701.64	-170.24	169.83	-82.27	1.50	448,246.87	669,926.74	32°14'2.046413"N	103°47'1.597857"W
	1,900.00	19.50	333.89	1,875.05	-1,606.95	-197.28	196.74	-96.41	1.50	448,275.73	669,912.59	32°14'2.332743"N	103°47'1.768002"W
	1,933.00	20.00	333.89	1,906.11	-1,575.89	-207.32	206.75	-101.32	1.50	449,307.68	669,907.69	32°14'2.432072"N	103°47'1.817328"W
	2,000.00	20.00	333.89	1,969.07	-1,512.93	-227.94	227.32	-111.40	0.00	449,306.31	669,897.61	32°14'2.636148"N	103°47'1.933464"W
	2,100.00	20.00	333.89	2,063.04	-1,418.96	-258.73	258.03	-126.45	0.00	449,337.01	669,882.56	32°14'2.940747"N	103°47'2.168006"W
Castile (CSTL)	2,200.00	20.00	333.89	2,157.01	-1,324.99	-289.52	288.74	-141.49	0.00	449,367.72	669,867.51	32°14'3.245346"N	103°47'2.280148"W
	2,300.00	20.00	333.89	2,250.99	-1,231.01	-320.31	319.44	-156.54	0.00	449,398.42	669,852.47	32°14'3.549945"N	103°47'2.453491"W
	2,400.00	20.00	333.89	2,344.96	-1,137.04	-351.10	350.15	-171.59	0.00	449,429.12	669,837.42	32°14'3.854544"N	103°47'2.626834"W
	2,500.00	20.00	333.89	2,438.93	-1,043.07	-381.89	380.85	-186.63	0.00	449,459.83	669,822.38	32°14'4.159142"N	103°47'2.800177"W
	2,600.00	20.00	333.89	2,532.90	-949.10	-412.68	411.56	-201.68	0.00	449,490.53	669,807.33	32°14'4.463741"N	103°47'2.978321"W
Lamar (LMAR)	2,700.00	20.00	333.89	2,626.87	-855.13	-443.46	442.26	-216.73	0.00	449,521.23	669,792.28	32°14'4.768340"N	103°47'3.148685"W
	2,779.94	20.00	333.89	2,702.00	-780.00	-468.68	466.81	-228.76	0.00	449,545.76	669,780.26	32°14'5.011849"N	103°47'3.285444"W
	2,800.00	20.00	333.89	2,720.85	-761.15	-474.25	472.97	-231.78	0.00	449,551.94	669,777.24	32°14'5.072938"N	103°47'3.320209"W
	2,900.00	20.00	333.89	2,814.82	-667.18	-505.04	503.67	-248.82	0.00	449,582.64	669,762.19	32°14'5.377537"N	103°47'3.493553"W
	3,000.00	20.00	333.89	2,908.79	-573.21	-535.83	534.38	-261.87	0.00	449,613.34	669,747.15	32°14'5.682135"N	103°47'3.666898"W
Bel Canyon (BEL)	3,100.00	20.00	333.89	3,002.76	-479.24	-566.62	565.08	-278.92	0.00	449,644.03	669,732.10	32°14'5.986734"N	103°47'3.840244"W
	3,200.00	20.00	333.89	3,096.74	-385.26	-597.41	595.79	-291.96	0.00	449,674.75	669,717.05	32°14'6.291332"N	103°47'4.013589"W
	3,300.00	20.00	333.89	3,190.71	-291.29	-628.20	626.49	-307.01	0.00	449,705.45	669,702.01	32°14'6.595930"N	103°47'4.186935"W
	3,400.00	20.00	333.89	3,284.68	-197.32	-658.99	657.20	-322.06	0.00	449,736.16	669,686.96	32°14'6.900529"N	103°47'4.360281"W
	3,500.00	20.00	333.89	3,378.65	-103.35	-689.77	687.90	-337.11	0.00	449,766.86	669,671.92	32°14'7.205127"N	103°47'4.533627"W
Cherry Canyon (CHR)	3,600.00	20.00	333.89	3,472.62	-9.38	-720.56	718.61	-352.15	0.00	449,797.56	669,656.87	32°14'7.509725"N	103°47'4.706374"W
	3,700.00	20.00	333.89	3,566.60	84.60	-751.35	749.31	-367.20	0.00	449,828.27	669,641.82	32°14'7.814323"N	103°47'4.880321"W
	3,800.00	20.00	333.89	3,660.57	178.57	-782.14	780.02	-382.25	0.00	449,858.97	669,626.78	32°14'8.118921"N	103°47'5.053669"W
	3,900.00	20.00	333.89	3,754.54	272.54	-812.93	810.72	-397.29	0.00	449,889.67	669,611.73	32°14'8.423519"N	103°47'5.227016"W
	4,000.00	20.00	333.89	3,848.51	366.51	-843.72	841.43	-412.34	0.00	449,920.38	669,596.68	32°14'8.728117"N	103°47'5.400384"W
Drop .75'/100ft	4,100.00	20.00	333.89	3,942.49	460.49	-874.51	872.13	-427.38	0.00	449,951.08	669,581.64	32°14'9.032711"N	103°47'5.573133"W
	4,200.00	20.00	333.89	4,036.46	554.46	-905.30	902.84	-442.43	0.00	449,981.78	669,566.59	32°14'9.337312"N	103°47'5.747061"W
	4,300.00	20.00	333.89	4,130.43	648.43	-936.08	933.54	-457.48	0.00	450,012.49	669,551.55	32°14'9.641910"N	103°47'5.920410"W
	4,400.00	20.00	333.89	4,224.40	742.40	-966.87	964.25	-472.53	0.00	450,043.19	669,536.50	32°14'9.946507"N	103°47'6.093760"W
	4,500.00	20.00	333.89	4,318.37	836.37	-997.66	994.95	-487.58	0.00	450,073.89	669,521.45	32°14'10.251108"N	103°47'6.262109"W
Upper Avalon (AVU)	4,519.82	20.00	333.89	4,337.00	845.00	-1,003.76	1,001.04	-490.56	0.00	450,079.98	669,518.47	32°14'10.311476"N	103°47'6.282634"W
	4,577.28	20.00	333.89	4,391.00	909.00	-1,021.46	1,018.68	-499.20	0.00	450,097.62	669,509.83	32°14'10.486509"N	103°47'6.401081"W
	4,600.00	20.00	333.89	4,412.35	930.35	-1,028.45	1,025.66	-502.62	0.00	450,104.60	669,506.41	32°14'10.555702"N	103°47'6.440459"W
	4,700.00	20.00	333.89	4,506.32	1,024.32	-1,059.24	1,056.36	-517.67	0.00	450,135.30	669,491.36	32°14'10.860299"N	103°47'6.638104"W
	4,800.00	20.00	333.89	4,600.29	1,118.29	-1,090.03	1,087.07	-532.72	0.00	450,166.00	669,476.32	32°14'11.154897"N	103°47'6.871607"W
Build 10"/100ft	4,900.00	20.00	333.89	4,694.26	1,212.26	-1,120.82	1,117.77	-547.76	0.00	450,196.71	669,461.27	32°14'11.469494"N	103°47'7.060511"W
	5,000.00	20.00	333.89	4,788.24	1,306.24	-1,151.61	1,148.48	-562.81	0.00	450,227.41	669,446.22	32°14'11.774091"N	103°47'7.133862"W
	5,100.00	20.00	333.89	4,882.21	1,400.21	-1,182.39	1,179.19	-577.86	0.00	450,258.11	669,431.18	32°14'12.078888"N	103°47'7.307214"W
	5,200.00	20.00	333.89	4,976.18	1,494.18	-1,213.18	1,209.99	-592.90	0.00	450,289.82	669,416.16	32°14'12.383285"N	103°47'7.480489"W
	5,300.00	20.00	333.89	5,070.15	1,588.15	-1,243.97	1,240.60	-607.95	0.00	450,319.52	669,401.09	32°14'12.687882"N	103°47'7.653918"W
FTP Cross	5,400.00	20.00	333.89	5,164.12	1,682.12	-1,274.76	1,271.30	-623.00	0.00	450,350.22	669,386.04	32°14'12.992479"N	103°47'7.827270"W
	5,500.00	20.00	333.89	5,258.10	1,776.10	-1,305.55	1,302.01	-638.05	0.00	450,380.93	669,370.99	32°14'13.297076"N	103°47'8.000623"W
	5,522.24	20.00	333.89	5,279.00	1,797.00	-1,312.40	1,308.84	-641.39	0.00	450,387.76	669,367.65	32°14'13.364830"N	103°47'8.039184"W
	5,600.00	20.00	333.89	5,352.00	1,870.00	-1,336.34	1,332.71	-653.09	0.00	450,411.63	669,355.95	32°14'13.610673"N	103°47'8.173976"W
	5,700.00	20.00	333.89										

Comments	MD (ft)	Incl (°)	Azim (°)	TVD (ft)	TVDSS (ft)	VSEC (ft)	NS (ft)	EW (ft)	DLS (°/100ft)	Northing (ftUS)	Easting (ftUS)	Latitude (° ' ")	Longitude (° ' ")
Hold	9,928.15	90.00	179.67	8,872.00	5,390.00	-1,021.63	1,015.73	-1,057.71	2.00	450,094.67	668,951.35	32°14'10.485475"N	103°47'12.903317"W
	10,000.00	90.00	179.67	8,872.00	5,390.00	-949.78	943.89	-1,057.30	0.00	450,022.83	668,951.76	32°14'19.774495"N	103°47'12.902754"W
	10,100.00	90.00	179.67	8,872.00	5,390.00	-843.89	843.89	-1,056.72	0.00	449,922.84	668,952.34	32°14'8.764950"N	103°47'12.901871"W
	10,200.00	90.00	179.67	8,872.00	5,390.00	-749.78	743.89	-1,056.15	0.00	449,822.84	668,952.92	32°14'7.755406"N	103°47'12.901188"W
	10,300.00	90.00	179.67	8,872.00	5,390.00	-649.78	643.89	-1,055.57	0.00	449,722.85	668,953.49	32°14'6.805861"N	103°47'12.900405"W
	10,400.00	90.00	179.67	8,872.00	5,390.00	-549.78	543.89	-1,055.00	0.00	449,622.86	668,954.07	32°14'5.816316"N	103°47'12.899622"W
	10,500.00	90.00	179.67	8,872.00	5,390.00	-449.78	443.89	-1,054.42	0.00	449,522.87	668,954.64	32°14'4.826771"N	103°47'12.898839"W
	10,600.00	90.00	179.67	8,872.00	5,390.00	-349.78	343.90	-1,053.84	0.00	449,422.88	668,955.22	32°14'3.837226"N	103°47'12.898056"W
	10,700.00	90.00	179.67	8,872.00	5,390.00	-249.78	243.90	-1,053.27	0.00	449,322.88	668,955.80	32°14'2.847681"N	103°47'12.897273"W
	10,800.00	90.00	179.67	8,872.00	5,390.00	-149.78	143.90	-1,052.69	0.00	449,222.89	668,956.37	32°14'1.858136"N	103°47'12.896490"W
	10,900.00	90.00	179.67	8,872.00	5,390.00	-49.78	43.90	-1,052.12	0.00	449,122.90	668,956.95	32°14'0.868591"N	103°47'12.895706"W
	11,000.00	90.00	179.67	8,872.00	5,390.00	50.22	56.10	-1,051.54	0.00	449,022.91	668,957.52	32°13'59.879046"N	103°47'12.894923"W
	11,100.00	90.00	179.67	8,872.00	5,390.00	150.22	156.10	-1,050.96	0.00	448,922.91	668,958.10	32°13'49.983593"N	103°47'12.894140"W
	11,200.00	90.00	179.67	8,872.00	5,390.00	250.22	256.09	-1,050.39	0.00	448,822.92	668,958.68	32°13'57.899568"N	103°47'12.893356"W
	11,300.00	90.00	179.67	8,872.00	5,390.00	350.22	356.09	-1,049.81	0.00	448,722.93	668,959.25	32°13'56.910411"N	103°47'12.892573"W
	11,400.00	90.00	179.67	8,872.00	5,390.00	450.22	456.09	-1,049.24	0.00	448,622.94	668,959.83	32°13'55.920866"N	103°47'12.891789"W
	11,500.00	90.00	179.67	8,872.00	5,390.00	550.22	556.09	-1,048.66	0.00	448,522.94	668,960.40	32°13'54.931320"N	103°47'12.891006"W
	11,600.00	90.00	179.67	8,872.00	5,390.00	650.22	656.09	-1,048.08	0.00	448,422.95	668,960.98	32°13'53.941775"N	103°47'12.890222"W
	11,700.00	90.00	179.67	8,872.00	5,390.00	750.22	756.09	-1,047.51	0.00	448,322.96	668,961.56	32°13'52.952230"N	103°47'12.889439"W
	11,800.00	90.00	179.67	8,872.00	5,390.00	850.22	856.08	-1,046.93	0.00	448,222.97	668,962.13	32°13'51.962684"N	103°47'12.888655"W
	11,900.00	90.00	179.67	8,872.00	5,390.00	950.22	956.08	-1,046.36	0.00	448,122.97	668,962.71	32°13'50.973139"N	103°47'12.887872"W
	12,000.00	90.00	179.67	8,872.00	5,390.00	1,050.22	1,056.08	-1,045.78	0.00	448,022.98	668,963.28	32°13'49.983593"N	103°47'12.887089"W
	12,100.00	90.00	179.67	8,872.00	5,390.00	1,150.22	1,156.08	-1,045.20	0.00	447,922.99	668,963.86	32°13'48.994048"N	103°47'12.886304"W
	12,200.00	90.00	179.67	8,872.00	5,390.00	1,250.22	1,256.08	-1,044.63	0.00	447,823.00	668,964.43	32°13'48.004502"N	103°47'12.885520"W
	12,300.00	90.00	179.67	8,872.00	5,390.00	1,350.22	1,356.08	-1,044.05	0.00	447,723.01	668,965.01	32°13'47.014956"N	103°47'12.884737"W
	12,400.00	90.00	179.67	8,872.00	5,390.00	1,450.22	1,456.07	-1,043.48	0.00	447,623.01	668,965.59	32°13'46.025411"N	103°47'12.883953"W
	12,500.00	90.00	179.67	8,872.00	5,390.00	1,550.22	1,556.07	-1,042.90	0.00	447,523.02	668,966.16	32°13'45.035865"N	103°47'12.883169"W
	12,600.00	90.00	179.67	8,872.00	5,390.00	1,650.22	1,656.07	-1,042.32	0.00	447,423.03	668,966.74	32°13'44.046319"N	103°47'12.882385"W
	12,700.00	90.00	179.67	8,872.00	5,390.00	1,750.22	1,756.07	-1,041.75	0.00	447,323.04	668,967.31	32°13'43.056773"N	103°47'12.881601"W
	12,800.00	90.00	179.67	8,872.00	5,390.00	1,850.22	1,856.07	-1,041.17	0.00	447,223.04	668,967.89	32°13'42.067277"N	103°47'12.880817"W
	12,900.00	90.00	179.67	8,872.00	5,390.00	1,950.22	1,956.07	-1,040.60	0.00	447,123.05	668,968.47	32°13'41.077682"N	103°47'12.880033"W
	13,000.00	90.00	179.67	8,872.00	5,390.00	2,050.22	2,056.06	-1,040.02	0.00	447,023.06	668,969.04	32°13'40.088136"N	103°47'12.879249"W
	13,100.00	90.00	179.67	8,872.00	5,390.00	2,150.22	2,156.06	-1,039.44	0.00	446,923.07	668,969.62	32°13'39.098590"N	103°47'12.878465"W
	13,200.00	90.00	179.67	8,872.00	5,390.00	2,250.22	2,256.06	-1,038.87	0.00	446,823.07	668,970.19	32°13'38.109044"N	103°47'12.877680"W
	13,300.00	90.00	179.67	8,872.00	5,390.00	2,350.22	2,356.06	-1,038.29	0.00	446,723.08	668,970.77	32°13'37.119498"N	103°47'12.876896"W
	13,400.00	90.00	179.67	8,872.00	5,390.00	2,450.22	2,456.06	-1,037.72	0.00	446,623.09	668,971.35	32°13'36.129951"N	103°47'12.876112"W
	13,500.00	90.00	179.67	8,872.00	5,390.00	2,550.22	2,556.06	-1,037.14	0.00	446,523.10	668,971.92	32°13'35.140405"N	103°47'12.875328"W
	13,600.00	90.00	179.67	8,872.00	5,390.00	2,650.22	2,656.05	-1,036.56	0.00	446,423.10	668,972.50	32°13'34.150859"N	103°47'12.874543"W
	13,700.00	90.00	179.67	8,872.00	5,390.00	2,750.22	2,756.05	-1,035.99	0.00	446,323.11	668,973.07	32°13'33.161313"N	103°47'12.873759"W
	13,800.00	90.00	179.67	8,872.00	5,390.00	2,850.22	2,856.05	-1,035.41	0.00	446,223.12	668,973.65	32°13'32.171767"N	103°47'12.872975"W
	13,900.00	90.00	179.67	8,872.00	5,390.00	2,950.22	2,956.05	-1,034.84	0.00	446,123.13	668,974.23	32°13'31.182220"N	103°47'12.872190"W
	14,000.00	90.00	179.67	8,872.00	5,390.00	3,050.22	3,056.05	-1,034.26	0.00	446,023.13	668,974.80	32°13'30.192674"N	103°47'12.871406"W
	14,100.00	90.00	179.67	8,872.00	5,390.00	3,150.22	3,156.05	-1,033.68	0.00	445,923.14	668,975.38	32°13'29.203127"N	103°47'12.870621"W
	14,200.00	90.00	179.67	8,872.00	5,390.00	3,250.22	3,256.04	-1,033.11	0.00	445,823.15	668,975.95	32°13'28.213581"N	103°47'12.869836"W
	14,300.00	90.00	179.67	8,872.00	5,390.00	3,350.22	3,356.04	-1,032.54	0.00	445,723.16	668,976.53	32°13'27.224034"N	103°47'12.869051"W
	14,400.00	90.00	179.68	8,872.00	5,390.00	3,450.22	3,456.04	-1,032.00	0.00	445,623.17	668,977.08	32°13'26.234488"N	103°47'12.868267"W
	14,500.00	90.00	179.68	8,872.00	5,390.00	3,550.22	3,556.03	-1,031.45	0.00	445,523.17	668,977.61	32°13'25.244941"N	103°47'12.867483"W
	14,600.00	90.00	179.68	8,872.00	5,390.00	3,650.22	3,656.04	-1,030.90	0.00	445,423.18	668,978.16	32°13'24.255394"N	103°47'12.866701"W
	14,700.00	90.00	179.68	8,872.00	5,390.00	3,750.22	3,756.04	-1,030.35	0.00	445,323.19	668,978.71	32°13'23.265847"N	103°47'12.865918"W
	14,800.00	90.00	179.68	8,872.00	5,390.00	3,850.22	3,856.04	-1,029.80	0.00	445,223.20	668,979.27	32°13'22.276300"N	103°47'12.865134"W
	14,900.00	90.00	179.68	8,872.00	5,390.00	3,950.22	3,956.03	-1,029.24	0.00	445,123.20	668,979.82	32°13'21.286754"N	103°47'12.864352"W
	15,000.00	90.00	179.68	8,872.00	5,390.00	4,050.22	4,056.03	-1,028.69	0.00	445,023.21	668,980.37	32°13'20.297207"N	103°47'12.863569"W
	15,100.00	90.00	179.68	8,872.00	5,390.00	4,150.22	4,156.03	-1,028.14	0.00	444,923.22	668,980.92	32°13'19.307660"N	103°47'12.862786"W
	15,200.00	90.00	179.68	8,872.00	5,390.00	4,250.22	4,256.03	-1,027.59	0.00	444,823.23	668,981.47	32°13'18.318113"N	103°47'12.861993"W
	15,300.00	90.00	179.68	8,872.00	5,390.00	4,350.22	4,356.03	-1,027.04	0.00	444,723.23	668,982.02	32°13'17.328565"N	103°47'12.861209"W
	15,400.00	90.00	179.68	8,872.00	5,390.00	4,450.22	4,456.03	-1,026.49	0.00	444,623.24	668,982.58	32°13'16.339024"N	103°47'12.860425"W
	15,500.00	90.00	179.68	8,872.00	5,390.00	4,550.22	4,556.02	-1,025.93	0.00	444,523.25	668,983.13	32°13'15.349471"N	103°47'12.859642"W
	15,600.00	90.00	179.68	8,872.00	5,390.00	4,650.22	4,656.02	-1,025.38	0.00	444,423.26	668,983.68	32°13'14.359924"N	103°47'12.858858"W
	15,700.00	90.00	179.68	8,872.00	5,390.00	4,750.22	4,756.02	-1,024.83	0.00	444,323.26	668,984.23	32°13'13.370377"N	103°47'12.858074"W
	15,800.00	90.00	179.68	8,872.00	5,390.00	4,850.22	4,856.02	-1,024.28	0.00	444,223.27	668,984.78	32°13'	



## PECOS DISTRICT DRILLING CONDITIONS OF APPROVAL

OPERATOR'S NAME:	CHEVRON USA INCORPORATED
WELL NAME & NO.:	JAVELINA UNIT 202H
SURFACE HOLE FOOTAGE:	2022'/N & 2262'/W
BOTTOM HOLE FOOTAGE:	25'/S & 1210'/W
LOCATION:	Section 9, T.24 S., R.31 E., NMP
COUNTY:	Eddy County, New Mexico

COA

H2S	<input checked="" type="radio"/> Yes	<input type="radio"/> No	
Potash	<input type="radio"/> None	<input type="radio"/> Secretary	<input checked="" type="radio"/> R-111-P
Cave/Karst Potential	<input checked="" type="radio"/> Low	<input type="radio"/> Medium	<input type="radio"/> High
Cave/Karst Potential	<input type="radio"/> Critical		
Variance	<input type="radio"/> None	<input checked="" type="radio"/> Flex Hose	<input type="radio"/> Other
Wellhead	<input type="radio"/> Conventional	<input checked="" type="radio"/> Multibowl	<input type="radio"/> Both
Wellhead Variance	<input type="radio"/> Diverter		
Other	<input type="checkbox"/> 4 String	<input type="checkbox"/> Capitan Reef	<input type="checkbox"/> WIPP
Other	<input checked="" type="checkbox"/> Fluid Filled	<input type="checkbox"/> Pilot Hole	<input type="checkbox"/> Open Annulus
Cementing	<input type="checkbox"/> Contingency Cement Squeeze	<input type="checkbox"/> EchoMeter	<input type="checkbox"/> Primary Cement Squeeze
Special Requirements	<input type="checkbox"/> Water Disposal	<input type="checkbox"/> COM	<input checked="" type="checkbox"/> Unit
Special Requirements	<input type="checkbox"/> Batch Sundry		
Special Requirements Variance	<input checked="" type="checkbox"/> Break Testing	<input type="checkbox"/> Offline Cementing	<input type="checkbox"/> Casing Clearance

### A. HYDROGEN SULFIDE

A Hydrogen Sulfide (H2S) Drilling Plan shall be activated AT SPUD. As a result, the Hydrogen Sulfide area must meet 43 CFR part 3170 requirements, which includes equipment and personnel/public protection items. If Hydrogen Sulfide is encountered, please provide measured values and formations to the BLM.

### B. CASING

#### Primary Casing Design:

1. The **13-3/8 inch** surface casing shall be set at approximately **750 feet** (a minimum of **70 feet (Eddy County)** into the Rustler Anhydrite, above the salt, and below usable fresh water) and cemented to the surface. The surface hole shall be **16 inch or 17.5 inch** in diameter.

- a. If cement does not circulate to the surface, the appropriate BLM office shall be notified and a temperature survey utilizing an electronic type temperature survey with surface log readout will be used or a cement bond log shall be run to verify the top of the cement. Temperature survey will be run a minimum of six hours after pumping cement and ideally between 8-10 hours after completing the cement job.
- b. Wait on cement (WOC) time for a primary cement job will be a minimum of **24 hours in the Potash Area** or 500 pounds compressive strength, whichever is greater. (This is to include the lead cement)
- c. Wait on cement (WOC) time for a remedial job will be a minimum of 4 hours after bringing cement to surface or 500 pounds compressive strength, whichever is greater.
- d. If cement falls back, remedial cementing will be done prior to drilling out that string.

**Operator is approved to use contingency cementing for the Intermediate and Production section. Operator shall notify the BLM before proceeding with contingency operation.**

2. The minimum required fill of cement behind the **9-5/8** inch intermediate casing is:

- Cement to surface. If cement does not circulate see B.1.a, c-d above.  
**Wait on cement (WOC) time for a primary cement job is to include the lead cement slurry due to cave/karst or potash.**
- ❖ In R111 Potash Areas if cement does not circulate to surface on the first two salt protection casing strings, the cement on the 3rd casing salt string must come to surface.

3. The minimum required fill of cement behind the **7** inch intermediate casing is:

- Cement should tie-back at least **200 feet** into previous casing string. Operator shall provide method of verification.  
**Wait on cement (WOC) time for a primary cement job is to include the lead cement slurry due to cave/karst or potash.**  
**Cement excess is less than 25%, more cement is required if washout occurs. Adjust cement volume and excess based on a fluid caliper or similar method that reflects the as-drilled size of the wellbore.**

4. The minimum required fill of cement behind the **5 X 4-1/2** inch production liner is:

- Cement should tie-back **100 feet** into the previous casing. Operator shall provide method of verification.

**Wait on cement (WOC) time for a primary cement job is to include the lead cement slurry due to cave/karst or potash.**

**Production liner must be kept fluid filled to meet BLM minimum collapse requirement.**

### **C. PRESSURE CONTROL**

1. Variance approved to use flex line from BOP to choke manifold. Manufacturer's specification to be readily available. No external damage to flex line. Flex line to be installed as straight as possible (no hard bends).'
2. Operator has proposed a multi-bowl wellhead assembly. This assembly will only be tested when installed on the **13-3/8** inch surface casing. Minimum working pressure of the blowout preventer (BOP) and related equipment (BOPE) required for drilling below the surface casing shoe shall be **5000 (5M)** psi.
  - a. Wellhead shall be installed by manufacturer's representatives, submit documentation with subsequent sundry.
  - b. If the welding is performed by a third party, the manufacturer's representative shall monitor the temperature to verify that it does not exceed the maximum temperature of the seal.
  - c. Manufacturer representative shall install the test plug for the initial BOP test.
  - d. If the cement does not circulate and one inch operations would have been possible with a standard wellhead, the well head shall be cut off, cementing operations performed and another wellhead installed.
  - e. Whenever any seal subject to test pressure is broken, all the tests in **43 CFR 3172.6(b)(9)** must be followed.

### **D. SPECIAL REQUIREMENT (S)**

#### **Unit Wells**

The well sign for a unit well shall include the unit number in addition to the surface and bottom hole lease numbers. This also applies to participating area numbers. If a participating area has not been established, the operator can use the general unit designation, but will replace the unit number with the participating area number when the sign is replaced.

#### **Commercial Well Determination**

A commercial well determination shall be submitted after production has been established for at least six months.

**(Note: For a minimum 5M BOPE or less (Utilizing a 10M BOPE system))****BOPE Break Testing Variance**

- BOPE Break Testing is ONLY permitted for 5M BOPE or less. (**Annular preventer must be tested to a minimum of 70% of BOPE working pressure and shall be higher than the MASP**)
- BOPE Break Testing is NOT permitted to drilling the production hole section.
- Variance only pertains to the intermediate hole-sections and no deeper than the Bone Springs formation.
- While in transfer between wells, the BOPE shall be secured by the hydraulic carrier or cradle.
- Any well control event while drilling require notification to the BLM Petroleum Engineer (**575-706-2779**) prior to the commencement of any BOPE Break Testing operations.
- A full BOPE test is required prior to drilling the first deep intermediate hole section. If any subsequent hole interval is deeper than the first, a full BOPE test will be required. (200' TVD tolerance between intermediate shoes is allowable).
- The BLM is to be contacted (575-361-2822 Eddy County) 4 hours prior to BOPE tests.
- As a minimum, a full BOPE test shall be performed at 21-day intervals.
- In the event any repairs or replacement of the BOPE is required, the BOPE shall test as per Onshore Oil and Gas Order No. 2.
- If in the event break testing is not utilized, then a full BOPE test would be conducted.

## **GENERAL REQUIREMENTS**

The BLM is to be notified in advance for a representative to witness:

- a. Spudding well (minimum of 24 hours)
- b. Setting and/or Cementing of all casing strings (minimum of 4 hours)
- c. BOPE tests (minimum of 4 hours)

☒ Eddy County

**EMAIL** or call the Carlsbad Field Office, 620 East Greene St., Carlsbad, NM 88220,

**[BLM\\_NM\\_CFO\\_DrillingNotifications@BLM.GOV](mailto:BLM_NM_CFO_DrillingNotifications@BLM.GOV)**

(575) 361-2822

☒ Lea County

Call the Hobbs Field Station, 414 West Taylor, Hobbs NM 88240,

(575) 689-5981

1. Unless the production casing has been run and cemented or the well has been properly plugged, the drilling rig shall not be removed from over the hole without prior approval.

- a. In the event the operator has proposed to drill multiple wells utilizing a skid/walking rig. Operator shall secure the wellbore on the current well, after installing and testing the wellhead, by installing a blind flange of like pressure rating to the wellhead and a pressure gauge that can be monitored while drilling is performed on the other well(s).
  - b. When the operator proposes to set surface casing with Spudder Rig
    - Notify the BLM when moving in and removing the Spudder Rig.
    - Notify the BLM when moving in the 2<sup>nd</sup> Rig. Rig to be moved in within 90 days of notification that Spudder Rig has left the location.
    - BOP/BOPE test to be conducted per **43 CFR part 3170 Subpart 3172** as soon as 2nd Rig is rigged up on well.
2. Floor controls are required for 3M or Greater systems. These controls will be on the rig floor, unobstructed, readily accessible to the driller and will be operational at all times during drilling and/or completion activities. Rig floor is defined as the area immediately around the rotary table; the area immediately above the substructure on which the draw works are located, this does not include the dog house or stairway area.
  3. The record of the drilling rate along with the GR/N well log run from TD to surface (horizontal well – vertical portion of hole) shall be submitted to the BLM office as well as all other logs run on the borehole 30 days from completion. If available, a digital copy of the logs is to be submitted in addition to the paper copies. The Rustler top and top and bottom of Salt are to be recorded on the Completion Report.

#### A. CASING

1. Changes to the approved APD casing program need prior approval if the items substituted are of lesser grade or different casing size or are Non-API. The Operator can exchange the components of the proposal with that of superior strength (i.e. changing from J-55 to N-80, or from 36# to 40#). Changes to the approved cement program need prior approval if the altered cement plan has less volume or strength or if the changes are substantial (i.e. Multistage tool, ECP, etc.). The initial wellhead installed on the well will remain on the well with spools used as needed.
2. Wait on cement (WOC) for Potash Areas: After cementing but before commencing any tests, the casing string shall stand cemented under pressure until both of the following conditions have been met: 1) cement reaches a minimum compressive strength of 500 psi for all cement blends, 2) until cement has been in place at least 24 hours. WOC time will be recorded in the driller's log. The casing integrity test can be done (prior to the cement setting up) immediately after bumping the plug.
3. Wait on cement (WOC) for Water Basin: After cementing but before commencing any tests, the casing string shall stand cemented under pressure until both of the following conditions have been met: 1) cement reaches a minimum compressive

strength of 500 psi at the shoe, 2) until cement has been in place at least 8 hours. WOC time will be recorded in the driller's log. See individual casing strings for details regarding lead cement slurry requirements. The casing integrity test can be done (prior to the cement setting up) immediately after bumping the plug.

4. Provide compressive strengths including hours to reach required 500 pounds compressive strength prior to cementing each casing string. Have well specific cement details onsite prior to pumping the cement for each casing string.
5. No pea gravel permitted for remedial or fall back remedial without prior authorization from the BLM engineer.
6. On that portion of any well approved for a 5M BOPE system or greater, a pressure integrity test of each casing shoe shall be performed. Formation at the shoe shall be tested to a minimum of the mud weight equivalent anticipated to control the formation pressure to the next casing depth or at total depth of the well. This test shall be performed before drilling more than 20 feet of new hole.
7. If hardband drill pipe is rotated inside casing, returns will be monitored for metal. If metal is found in samples, drill pipe will be pulled and rubber protectors which have a larger diameter than the tool joints of the drill pipe will be installed prior to continuing drilling operations.
8. Whenever a casing string is cemented in the R-111-P potash area, the NMOCD requirements shall be followed.

B. PRESSURE CONTROL

1. All blowout preventer (BOP) and related equipment (BOPE) shall comply with well control requirements as described in **43 CFR part 3170 Subpart 3172 and API STD 53 Sec. 5.3**.
2. If a variance is approved for a flexible hose to be installed from the BOP to the choke manifold, the following requirements apply: The flex line must meet the requirements of API 16C. Check condition of flexible line from BOP to choke manifold, replace if exterior is damaged or if line fails test. Line to be as straight as possible with no hard bends and is to be anchored according to Manufacturer's requirements. The flexible hose can be exchanged with a hose of equal size and equal or greater pressure rating. Anchor requirements, specification sheet and hydrostatic pressure test certification matching the hose in service, to be onsite for review. These documents shall be posted in the company man's trailer and on the rig floor.
3. 5M or higher system requires an HCR valve, remote kill line and annular to match. The remote kill line is to be installed prior to testing the system and tested to stack pressure.

4. If the operator has proposed a multi-bowl wellhead assembly in the APD. The following requirements must be met:
  - a. Wellhead shall be installed by manufacturer's representatives, submit documentation with subsequent sundry.
  - b. If the welding is performed by a third party, the manufacturer's representative shall monitor the temperature to verify that it does not exceed the maximum temperature of the seal.
  - c. Manufacturer representative shall install the test plug for the initial BOP test.
  - d. Whenever any seal subject to test pressure is broken, all the tests in OOGO2.III.A.2.i must be followed.
  - e. If the cement does not circulate and one inch operations would have been possible with a standard wellhead, the well head shall be cut off, cementing operations performed and another wellhead installed.
5. The appropriate BLM office shall be notified a minimum of 4 hours in advance for a representative to witness the tests.
  - a. In a water basin, for all casing strings utilizing slips, these are to be set as soon as the crew and rig are ready and any fallback cement remediation has been done. The casing cut-off and BOP installation can be initiated four hours after installing the slips, which will be approximately six hours after bumping the plug. For those casing strings not using slips, the minimum wait time before cut-off is eight hours after bumping the plug. BOP/BOPE testing can begin after cut-off or once cement reaches 500 psi compressive strength (including lead cement), whichever is greater. However, if the float does not hold, cut-off cannot be initiated until cement reaches 500 psi compressive strength (including lead when specified).
  - b. In potash areas, for all casing strings utilizing slips, these are to be set as soon as the crew and rig are ready and any fallback cement remediation has been done. For all casing strings, casing cut-off and BOP installation can be initiated at twelve hours after bumping the cement plug. The BOPE test can be initiated after bumping the cement plug with the casing valve open. (only applies to single stage cement jobs, prior to the cement setting up.)
  - c. The tests shall be done by an independent service company utilizing a test plug not a cup or J-packer and can be initiated immediately with the casing valve open. The operator also has the option of utilizing an independent tester to test without a plug (i.e. against the casing) pursuant to **43 CFR part 3170 Subpart 3172** with the pressure not to exceed 70% of the burst rating for the casing. Any test against the casing must meet the WOC time for water basin (8 hours) or potash (24 hours) or 500 pounds compressive strength, whichever



is greater, prior to initiating the test (see casing segment as lead cement may be critical item).

- d. The test shall be run on a 5000 psi chart for a 2-3M BOP/BOP, on a 10000 psi chart for a 5M BOP/BOPE and on a 15000 psi chart for a 10M BOP/BOPE. If a linear chart is used, it shall be a one hour chart. A circular chart shall have a maximum 2 hour clock. If a twelve hour or twenty-four hour chart is used, tester shall make a notation that it is run with a two hour clock.
- e. The results of the test shall be reported to the appropriate BLM office.
- f. All tests are required to be recorded on a calibrated test chart. A copy of the BOP/BOPE test chart and a copy of independent service company test will be submitted to the appropriate BLM office.
- g. The BOP/BOPE test shall include a low pressure test from 250 to 300 psi. The test will be held for a minimum of 10 minutes if test is done with a test plug and 30 minutes without a test plug. This test shall be performed prior to the test at full stack pressure.
- h. BOP/BOPE must be tested by an independent service company within 500 feet of the top of the Wolfcamp formation if the time between the setting of the intermediate casing and reaching this depth exceeds 20 days. This test does not exclude the test prior to drilling out the casing shoe as per **43 CFR part 3170 Subpart 3172**.

#### C. DRILLING MUD

Mud system monitoring equipment, with derrick floor indicators and visual and audio alarms, shall be operating before drilling into the Wolfcamp formation, and shall be used until production casing is run and cemented.

#### D. WASTE MATERIAL AND FLUIDS

All waste (i.e. drilling fluids, trash, salts, chemicals, sewage, gray water, etc.) created as a result of drilling operations and completion operations shall be safely contained and disposed of properly at a waste disposal facility. No waste material or fluid shall be disposed of on the well location or surrounding area.

Porto-johns and trash containers will be on-location during fracturing operations or any other crew-intensive operations.

JS 5/6/2024



# H<sub>2</sub>S Preparedness and Contingency Plan Summary

## Training

MCBU Drilling and Completions H<sub>2</sub>S training requirements are intended to define the minimum level of training required for employees, contractors and visitors to enter or perform work at MCBU Drilling and Completions locations that have known concentrations of H<sub>2</sub>S.

## Awareness Level

Employees and visitors to MCBU Drilling and Completions locations that have known concentrations of H<sub>2</sub>S, who are not required to perform work in H<sub>2</sub>S areas, will be provided with an awareness level of H<sub>2</sub>S training prior to entering any H<sub>2</sub>S areas. At a minimum, awareness level training will include:

1. Physical and chemical properties of H<sub>2</sub>S
2. Health hazards of H<sub>2</sub>S
3. Personal protective equipment
4. Information regarding potential sources of H<sub>2</sub>S
5. Alarms and emergency evacuation procedures

Awareness level training will be developed and conducted by personnel who are qualified either by specific training, educational experience and/or work-related background.

## Advanced Level H<sub>2</sub>S Training

Employees and contractors required to work in areas that may contain H<sub>2</sub>S will be provided with Advanced Level H<sub>2</sub>S training prior to initial assignment. In addition to the Awareness Level requirements, Advanced Level H<sub>2</sub>S training will include:

1. H<sub>2</sub>S safe work practice procedures;
2. Emergency contingency plan procedures;
3. Methods to detect the presence or release of H<sub>2</sub>S (e.g., alarms, monitoring equipment), including hands-on training with direct reading and personal monitoring H<sub>2</sub>S equipment.
4. Basic overview of respiratory protective equipment suitable for use in H<sub>2</sub>S environments. Note: Employees who work at sites that participate in the Chevron Respirator User program will require separate respirator training as required by the MCBU Respiratory Protection Program;
5. Basic overview of emergency rescue techniques, first aid, CPR and medical evaluation procedures. Employees who may be required to perform "standby" duties are required to receive additional first aid and CPR training, which is not covered in the Advanced Level H<sub>2</sub>S training;
6. Proficiency examination covering all course material.

Advanced H<sub>2</sub>S training courses will be instructed by personnel who have successfully completed an appropriate H<sub>2</sub>S train-the-trainer development course (ANSI/ASSE Z390.1-2006) or who possess significant past experience through educational or work-related background.

# H<sub>2</sub>S Preparedness and Contingency Plan Summary

## H<sub>2</sub>S Training Certification

All employees and visitors will be issued an H<sub>2</sub>S training certification card (or certificate) upon successful completion of the appropriate H<sub>2</sub>S training course. Personnel working in an H<sub>2</sub>S environment will carry a current H<sub>2</sub>S training certification card as proof of having received the proper training on their person at all times.

## Briefing Area

A minimum of two briefing areas will be established in locations that at least one area will be upwind from the well at all times. Upon recognition of an emergency situation, all personnel should assemble at the designated upwind briefing areas for instructions.

## H<sub>2</sub>S Equipment

### Respiratory Protection

- a) Six 30 minute SCBAs – 2 at each briefing area and 2 in the Safety Trailer.
- b) Eight 5 minute EBAs – 5 in the dog house at the rig floor, 1 at the accumulator, 1 at the shale shakers and 1 at the mud pits.

## Visual Warning System

- a) One color code sign, displaying all possible conditions, will be placed at the entrance to the location with a flag displaying the current condition.
- b) Two windsocks will be on location, one on the dog house and one on the Drill Site Manager's Trailer.

## H<sub>2</sub>S Detection and Monitoring System

- a) H<sub>2</sub>S monitoring system (sensor head, warning light and siren) placed throughout rig.
  - Drilling Rig Locations: at a minimum, in the area of the Shale shaker, rig floor, and bell nipple.
  - Workover Rig Locations: at a minimum, in the area of the Cellar, rig floor and circulating tanks or shale shaker.



## H<sub>2</sub>S Preparedness and Contingency Plan Summary

### Well Control Equipment

- a) Flare Line 150' from wellhead with igniter.
- b) Choke manifold with a remotely operated choke.
- c) Mud / gas separator

### Mud Program

In the event of drilling, completions, workover and well servicing operations involving a hydrogen sulfide concentration of 100 ppm or greater the following shall be considered:

- 1. Use of a degasser
- 2. Use of a zinc based mud treatment
- 3. Increasing mud weight

### Public Safety - Emergency Assistance

<u>Agency</u>	<u>Telephone Number</u>
Lea County Sheriff's Department	575-396-3611
Fire Department:	
Carlsbad	575-885-3125
Artesia	575-746-5050
Lea County Regional Medical Center	575-492-5000
Jal Community Hospital	505-395-2511
Lea County Emergency Management	575-396-8602
Poison Control Center	800-222-1222



## H<sub>2</sub>S Preparedness and Contingency Plan Summary

### Chevron MCBU D&C Emergency Notifications

Below are lists of contacts to be used in emergency situations.

	Name	Title	Office Number	Cell Phone
1.	TBD	Drilling Engineer		
2.	Sergio Hernandez	Superintendent	713 372 1402	
5.	Dennis Mchugh	Drilling Manager	(713) 372-4496	
6.	Kyle Eastman	Operations Manager	713-372-5863	
7.	TBD	D&C HES		
8.	TBD	Completion Engineer		



## H<sub>2</sub>S Preparedness and Contingency Plan Summary

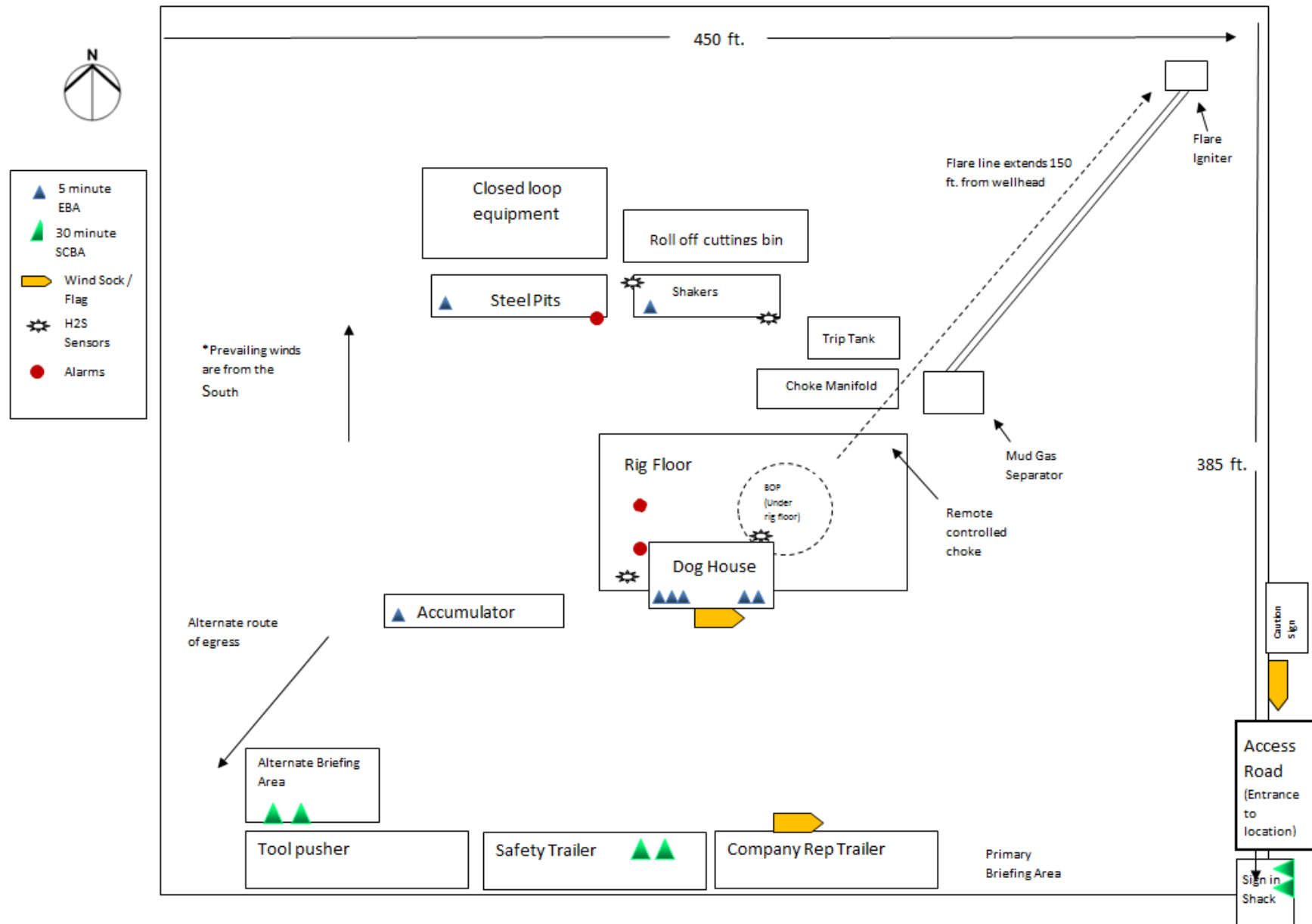

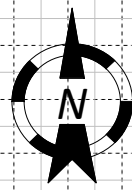
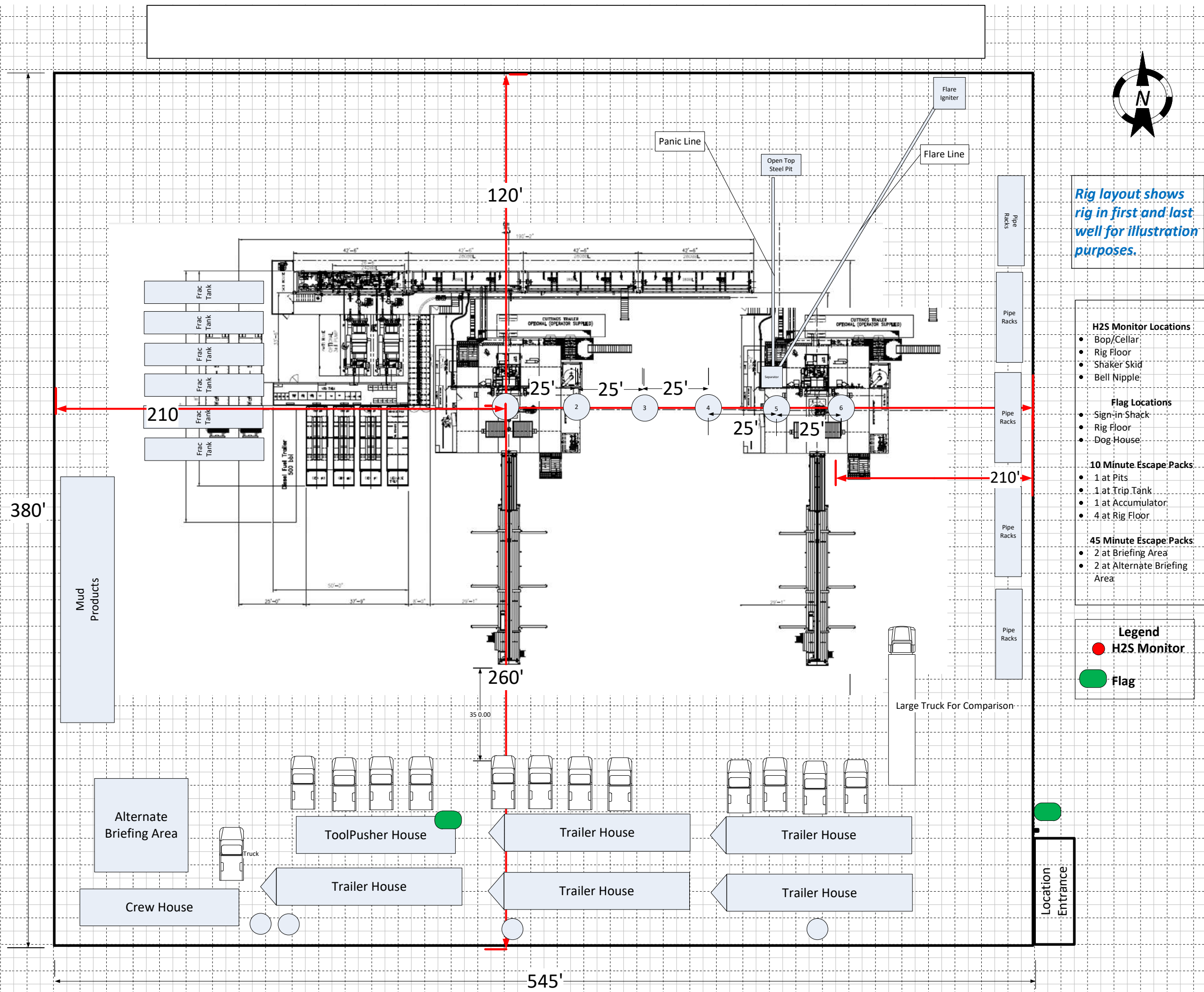

Rig layout shows rig in first and last well for illustration purposes.

- H2S Monitor Locations**
  - Bop/Cellar
  - Rig Floor
  - Shaker Skid
  - Bell Nipple
- Flag Locations**
  - Sign-in Shack
  - Rig Floor
  - Dog House
- 10 Minute Escape Packs**
  - 1 at Pits
  - 1 at Trip Tank
  - 1 at Accumulator
  - 4 at Rig Floor
- 45 Minute Escape Packs**
  - 2 at Briefing Area
  - 2 at Alternate Briefing Area
- Legend**
  - H2S Monitor
  - Flag



**Operator Name:** CHEVRON USA INCORPORATED**Well Name:** JAVELINA UNIT**Well Number:** 202H**Is the proposed well in an area containing other mineral resources?** NATURAL GAS,OIL**Is the proposed well in a Helium production area?** N**Use Existing Well Pad?** N**New surface disturbance?****Type of Well Pad:** MULTIPLE WELL**Multiple Well Pad Name:**  
Javelina Unit**Number:** 201H, 202H, 203H,  
701H, 702H, 801H, 802H**Well Class:** HORIZONTAL**Number of Legs:** 1**Well Work Type:** Drill**Well Type:** OIL WELL**Describe Well Type:****Well sub-Type:** INFILL**Describe sub-type:****Distance to town:** 19 Miles**Distance to nearest well:** 300 FT**Distance to lease line:** 2022 FT**Reservoir well spacing assigned acres Measurement:** 640 Acres**Well plat:** JAVELINA\_UNIT\_202H\_C\_102\_060723\_CERTIFIED\_20240227084305.pdf**Well work start Date:** 12/01/2023**Duration:** 130 DAYS**Section 3 - Well Location Table****Survey Type:** RECTANGULAR**Describe Survey Type:****Datum:** NAD83**Vertical Datum:** NAVD88**Survey number:** 2225750**Reference Datum:** GROUND LEVEL

Wellbore	NS-Foot	NS Indicator	EW-Foot	EW Indicator	Twsp	Range	Section	Aliquot/Lot/Tract	Latitude	Longitude	County	State	Meridian	Lease Type	Lease Number	Elevation	MD	TVD	Will this well produce from this
SHL Leg #1	2022	FNL	2262	FWL	24S	31E	9	Aliquot SENW	32.233563	-103.783998	EDD Y	NEW MEXI CO	NEW MEXI CO	F	NMNM 63757	3454			Y
KOP Leg #1	2022	FNL	2262	FWL	24S	31E	9	Aliquot SENW	32.233563	-103.783998	EDD Y	NEW MEXI CO	NEW MEXI CO	F	NMNM 63757	-4811	8611	8265	Y

Operator Name: CHEVRON USA INCORPORATED

Well Name: JAVELINA UNIT

Well Number: 202H

Wellbore	NS-Foot	NS Indicator	EW-Foot	EW Indicator	Twsp	Range	Section	Aliquot/Lot/Tract	Latitude	Longitude	County	State	Meridian	Lease Type	Lease Number	Elevation	MD	TVD	Will this well produce from this
PPP Leg #1-1	100	FNL	1210	FWL	24S	31E	9	Aliquot NWNW	32.238842	- 103.787406	EDD Y	NEW MEXICO	NEW MEXICO	F	NMNM 63757	- 5084	8892	8538	Y
PPP Leg #1-2	2640	FNL	1210	FWL	24S	31E	9	Aliquot NWSW	32.231861	- 103.787399	EDD Y	NEW MEXICO	NEW MEXICO	F	NMNM 29234	- 5084	8892	8538	Y
EXIT Leg #1	100	FSL	1210	FWL	24S	31E	16	Aliquot SWSW	32.210363	- 103.787384	EDD Y	NEW MEXICO	NEW MEXICO	S	STATE	- 5418	19389	8872	Y
BHL Leg #1	25	FSL	1210	FWL	24S	31E	16	Aliquot SWSW	32.210157	- 103.787384	EDD Y	NEW MEXICO	NEW MEXICO	S	STATE	- 5418	19465	8872	Y

Sante Fe Main Office  
Phone: (505) 476-3441

General Information  
Phone: (505) 629-6116

Online Phone Directory  
<https://www.emnrd.nm.gov/ocd/contact-us>

State of New Mexico  
Energy, Minerals and Natural Resources  
Oil Conservation Division  
1220 S. St Francis Dr.  
Santa Fe, NM 87505

ACKNOWLEDGMENTS

Action 482698

ACKNOWLEDGMENTS

Operator:  CHEVRON U S A INC 6301 Deauville Blvd Midland, TX 79706	OGRID:  4323
	Action Number:  482698
	Action Type:  [C-101] BLM - Federal/Indian Land Lease (Form 3160-3)

ACKNOWLEDGMENTS

<input type="checkbox"/>	I hereby certify that no additives containing PFAS chemicals will be added to the completion or recompletion of this well.
--------------------------	--

Sante Fe Main Office  
Phone: (505) 476-3441

General Information  
Phone: (505) 629-6116

Online Phone Directory  
<https://www.emnrd.nm.gov/oed/contact-us>

**State of New Mexico**  
**Energy, Minerals and Natural Resources**  
**Oil Conservation Division**  
**1220 S. St Francis Dr.**  
**Santa Fe, NM 87505**

CONDITIONS

Action 482698

**CONDITIONS**

Operator: CHEVRON U S A INC 6301 Deauville Blvd Midland, TX 79706	OGRID: 4323
	Action Number: 482698
	Action Type: [C-101] BLM - Federal/Indian Land Lease (Form 3160-3)

**CONDITIONS**

Created By	Condition	Condition Date
jasmith	Cement is required to circulate on both surface and intermediate1 strings of casing.	7/8/2025
jasmith	If cement does not circulate on any string, a Cement Bond Log (CBL) is required for that string of casing.	7/8/2025
ward.rikala	Notify the OCD 24 hours prior to casing & cement.	8/15/2025
ward.rikala	File As Drilled C-102 and a directional Survey with C-104 completion packet.	8/15/2025
ward.rikala	Once the well is spud, to prevent ground water contamination through whole or partial conduits from the surface, the operator shall drill without interruption through the fresh water zone or zones and shall immediately set in cement the water protection string.	8/15/2025
ward.rikala	Oil base muds are not to be used until fresh water zones are cased and cemented providing isolation from the oil or diesel. This includes synthetic oils. Oil based mud, drilling fluids and solids must be contained in a steel closed loop system.	8/15/2025
ward.rikala	Operator must comply with all of the R-111-Q requirements.	8/15/2025