

Well Name: CHINCOTEAGUE 8-32 FED STATE COM	Well Location: T25S / R32E / SEC 8 / SWNW / 32.1461297 / -103.7036543	County or Parish/State: LEA / NM
Well Number: 821H	Type of Well: OIL WELL	Allottee or Tribe Name:
Lease Number: NMLC061873B	Unit or CA Name:	Unit or CA Number:
US Well Number: 3002552979	Operator: DEVON ENERGY PRODUCTION COMPANY LP	

Notice of Intent

Sundry ID: 2861048

Type of Submission: Notice of Intent **Type of Action:** APD Change

Date Sundry Submitted: 07/01/2025 **Time Sundry Submitted:** 11:35

Date proposed operation will begin: 07/02/2025

Procedure Description: Devon Energy Production Co., LP respectfully requests a SHL, BHL and drill plan change for the subject well. Devon also requests break test and offline cementing variances. Please see revised C102, drill plan, directional plan, and variance attachments. Permitted SHL: UL E, SEC. 8, T 25S, R 32E, 2170 FNL, 665 FWL Proposed SHL: UL E, SEC. 8, T 25S, R 32E, 2470 FNL, 785 FWL Permitted BHL: UL D, SEC. 32, T 24S, R 32E, 20 FNL, 550 FWL Proposed BHL: UL D, SEC. 32, T 24S, R 32E, 20 FNL, 500 FWL Permitted Acreage: 400.53 (W2W2) Proposed Acreage: 801.01 (FULL W/2)

NOI Attachments

Procedure Description

- CHINCOTEAGUE_8_WELLPAD_4_LAYOUT_MAP_07.01.2025_20250701113444.pdf
- Break_Test_Variance_Offline_BOP_2_3_2025_20250701113429.pdf
- Offline_Cementing___Variance_Request_20250701113418.pdf
- 5.5_20lb_P110HP_CDC_HTQ_20250701113404.pdf
- 8.625_32lb_P110_HP_TALON_RD_20250701113353.pdf
- 10.75_45.5lb_J55_BTC_20250701113339.pdf
- CHINCOTEAGUE_8_32_FED_STATE_COM_821H_Directional_Plan_06_30_25_20250701113320.pdf
- CHINCOTEAGUE_8_32_FED_STATE_COM_821H_07_01_2025_20250701113307.pdf

Received by OCD: 8/3/2025 6:20:00 PM

Well Name: CHINCOTEAGUE 8-32

FED STATE COM

Well Location: T25S / R32E / SEC 8 / SWNW / 32.1461297 / -103.7036543

County or Parish/State: LEA / NM

Well Number: 821H

Type of Well: OIL WELL

Allottee or Tribe Name:

Lease Number: NMLC061873B

Unit or CA Name:

Unit or CA Number:

US Well Number: 3002552979

Operator: DEVON ENERGY PRODUCTION COMPANY LP

WA018437915_CHINCOTEAGUE_8_32_FED_STATE_COM_821H_WL_R1_SIGNED_20250701113235.pdf

Conditions of Approval

Additional

Chincoteague_8_32_Fed_State_Com_821H_Dr_COA_20250715075506.pdf
8_25_32_E_Sundry_ID_2861048_Chincoteague_8_32_Fed_State_Com_821H_20250715075506.pdf

Operator

I certify that the foregoing is true and correct. Title 18 U.S.C. Section 1001 and Title 43 U.S.C. Section 1212, make it a crime for any person knowingly and willfully to make to any department or agency of the United States any false, fictitious or fraudulent statements or representations as to any matter within its jurisdiction. Electronic submission of Sundry Notices through this system satisfies regulations requiring a

Operator Electronic Signature: AMY BROWN

Signed on: JUL 01, 2025 11:34 AM

Name: DEVON ENERGY PRODUCTION COMPANY LP

Title: Regulatory Professional

Street Address: 333 WEST SHERIDAN AVENUE

City: OKLAHOMA CITYState: OK

Phone: (405) 552-6137

Email address: AMY.BROWN@DVN.COM

Field

Representative Name:

Street Address:

City:State:Zip:

Phone:

Email address:

BLM Point of Contact

BLM POC Name: CHRISTOPHER WALLS

BLM POC Title: Petroleum Engineer

BLM POC Phone: 5752342234

BLM POC Email Address: cwalls@blm.gov

Disposition: Approved

Disposition Date: 08/01/2025

Signature: Chris Walls

Form 3160-5 (June 2019)	UNITED STATES DEPARTMENT OF THE INTERIOR BUREAU OF LAND MANAGEMENT	FORM APPROVED OMB No. 1004-0137 Expires: October 31, 2021
SUNDRY NOTICES AND REPORTS ON WELLS <i>Do not use this form for proposals to drill or to re-enter an abandoned well. Use Form 3160-3 (APD) for such proposals.</i>		5. Lease Serial No.
		6. If Indian, Allottee or Tribe Name

SUBMIT IN TRIPLICATE - Other instructions on page 2		7. If Unit of CA/Agreement, Name and/or No.
1. Type of Well <input type="checkbox"/> Oil Well <input type="checkbox"/> Gas Well <input type="checkbox"/> Other		8. Well Name and No.
2. Name of Operator		9. API Well No.
3a. Address	3b. Phone No. (include area code)	10. Field and Pool or Exploratory Area
4. Location of Well (Footage, Sec., T.,R.,M., or Survey Description)		11. Country or Parish, State

12. CHECK THE APPROPRIATE BOX(ES) TO INDICATE NATURE OF NOTICE, REPORT OR OTHER DATA				
TYPE OF SUBMISSION	TYPE OF ACTION			
<input type="checkbox"/> Notice of Intent	<input type="checkbox"/> Acidize	<input type="checkbox"/> Deepen	<input type="checkbox"/> Production (Start/Resume)	<input type="checkbox"/> Water Shut-Off
	<input type="checkbox"/> Alter Casing	<input type="checkbox"/> Hydraulic Fracturing	<input type="checkbox"/> Reclamation	<input type="checkbox"/> Well Integrity
<input type="checkbox"/> Subsequent Report	<input type="checkbox"/> Casing Repair	<input type="checkbox"/> New Construction	<input type="checkbox"/> Recomplete	<input type="checkbox"/> Other
	<input type="checkbox"/> Change Plans	<input type="checkbox"/> Plug and Abandon	<input type="checkbox"/> Temporarily Abandon	
<input type="checkbox"/> Final Abandonment Notice	<input type="checkbox"/> Convert to Injection	<input type="checkbox"/> Plug Back	<input type="checkbox"/> Water Disposal	

13. Describe Proposed or Completed Operation: Clearly state all pertinent details, including estimated starting date of any proposed work and approximate duration thereof. If the proposal is to deepen directionally or recompleate horizontally, give subsurface locations and measured and true vertical depths of all pertinent markers and zones. Attach the Bond under which the work will be perfonned or provide the Bond No. on file with BLM/BIA. Required subsequent reports must be filed within 30 days following completion of the involved operations. If the operation results in a multiple completion or recompletion in a new interval, a Form 3160-4 must be filed once testing has been completed. Final Abandonment Notices must be filed only after all requirements, including reclamation, have been completed and the operator has detennined that the site is ready for final inspection.)

14. I hereby certify that the foregoing is true and correct. Name (Printed/Typed)		
	Title	
Signature	Date	

THE SPACE FOR FEDERAL OR STATE OFFICE USE		
Approved by	Title	Date
Conditions of approval, if any, are attached. Approval of this notice does not warrant or certify that the applicant holds legal or equitable title to those rights in the subject lease which would entitle the applicant to conduct operations thereon.	Office	

Title 18 U.S.C Section 1001 and Title 43 U.S.C Section 1212, make it a crime for any person knowingly and willfully to make to any department or agency of the United States any false, fictitious or fraudulent statements or representations as to any matter within its jurisdiction.

(Instructions on page 2)

GENERAL INSTRUCTIONS

This form is designed for submitting proposals to perform certain well operations and reports of such operations when completed as indicated on Federal and Indian lands pursuant to applicable Federal law and regulations. Any necessary special instructions concerning the use of this form and the number of copies to be submitted, particularly with regard to local area or regional procedures and practices, are either shown below, will be issued by or may be obtained from the local Federal office.

SPECIFIC INSTRUCTIONS

Item 4 - Locations on Federal or Indian land should be described in accordance with Federal requirements. Consult the local Federal office for specific instructions.

Item 13: Proposals to abandon a well and subsequent reports of abandonment should include such special information as is required by the local Federal office. In addition, such proposals and reports should include reasons for the abandonment; data on any former or present productive zones or other zones with present significant fluid contents not sealed off by cement or otherwise; depths (top and bottom) and method of placement of cement plugs; mud or other material placed below, between and above plugs; amount, size, method of parting of any casing, liner or tubing pulled and the depth to the top of any tubing left in the hole; method of closing top of well and date well site conditioned for final inspection looking for approval of the abandonment. If the proposal will involve **hydraulic fracturing operations**, you must comply with 43 CFR 3162.3-3, including providing information about the protection of usable water. Operators should provide the best available information about all formations containing water and their depths. This information could include data and interpretation of resistivity logs run on nearby wells. Information may also be obtained from state or tribal regulatory agencies and from local BLM offices.

NOTICES

The privacy Act of 1974 and the regulation in 43 CFR 2.48(d) provide that you be furnished the following information in connection with information required by this application.

AUTHORITY: 30 U.S.C. 181 et seq., 351 et seq., 25 U.S.C. 396; 43 CFR 3160.

PRINCIPAL PURPOSE: The information is used to: (1) Evaluate, when appropriate, approve applications, and report completion of subsequent well operations, on a Federal or Indian lease; and (2) document for administrative use, information for the management, disposal and use of National Resource lands and resources, such as: (a) evaluating the equipment and procedures to be used during a proposed subsequent well operation and reviewing the completed well operations for compliance with the approved plan; (b) requesting and granting approval to perform those actions covered by 43 CFR 3162.3-2, 3162.3-3, and 3162.3-4; (c) reporting the beginning or resumption of production, as required by 43 CFR 3162.4-1(c) and (d) analyzing future applications to drill or modify operations in light of data obtained and methods used.

ROUTINE USES: Information from the record and/or the record will be transferred to appropriate Federal, State, local or foreign agencies, when relevant to civil, criminal or regulatory investigations or prosecutions in connection with congressional inquiries or to consumer reporting agencies to facilitate collection of debts owed the Government.

EFFECT OF NOT PROVIDING THE INFORMATION: Filing of this notice and report and disclosure of the information is mandatory for those subsequent well operations specified in 43 CFR 3162.3-2, 3162.3-3, 3162.3-4.

The Paperwork Reduction Act of 1995 requires us to inform you that:

The BLM collects this information to evaluate proposed and/or completed subsequent well operations on Federal or Indian oil and gas leases.

Response to this request is mandatory.

The BLM would like you to know that you do not have to respond to this or any other Federal agency-sponsored information collection unless it displays a currently valid OMB control number.

BURDEN HOURS STATEMENT: Public reporting burden for this form is estimated to average 8 hours per response, including the time for reviewing instructions, gathering and maintaining data, and completing and reviewing the form. Direct comments regarding the burden estimate or any other aspect of this form to U.S. Department of the Interior, Bureau of Land Management (1004-0137), Bureau Information Collection Clearance Officer (WO-630), 1849 C St., N.W., Mail Stop 401 LS, Washington, D.C. 20240

Additional Information

Location of Well

0. SHL: SWNW / 2170 FNL / 665 FWL / TWSP: 25S / RANGE: 32E / SECTION: 8 / LAT: 32.1461297 / LONG: -103.7036543 (TVD: 0 feet, MD: 0 feet)
PPP: SWNW / 2550 FNL / 550 FWL / TWSP: 25S / RANGE: 32E / SECTION: 8 / LAT: 32.1450841 / LONG: -103.7040288 (TVD: 11754 feet, MD: 11793 feet)
PPP: SWSW / 93 FSL / 579 FWL / TWSP: 25S / RANGE: 32E / SECTION: 5 / LAT: 32.1523395 / LONG: -103.7039015 (TVD: 12801 feet, MD: 15300 feet)
BHL: NWNW / 20 FNL / 550 FWL / TWSP: 24S / RANGE: 32E / SECTION: 32 / LAT: 32.1810856 / LONG: -103.7034466 (TVD: 12865 feet, MD: 25758 feet)

CONFIDENTIAL

PECOS DISTRICT DRILLING CONDITIONS OF APPROVAL

OPERATOR'S NAME:	Devon Energy Production Company LP
LOCATION:	Section 8, T.25 S., R.32 E., NMPM
COUNTY:	Lea County, New Mexico

WELL NAME & NO.:	Chincoteague 8-32 Fed State Com 821H
ATS/API ID:	3002552979
APD ID:	10400084227
Sundry ID:	2861048

COA

H2S	No		
Potash	None	None	
Cave/Karst Potential	Low		
Cave/Karst Potential	<input type="checkbox"/> Critical		
Variance	<input checked="" type="checkbox"/> None	<input checked="" type="checkbox"/> Flex Hose	<input checked="" type="checkbox"/> Other
Wellhead	Conventional and Multibowl		
Other	<input type="checkbox"/> 4 String <input type="checkbox"/> 5 String	Capitan Reef None	<input type="checkbox"/> WIPP
Other	Pilot Hole None	<input type="checkbox"/> Open Annulus	
Cementing	Contingency Squeeze None	Echo-Meter Int 1	Primary Cement Squeeze None
Special Requirements	<input type="checkbox"/> Water Disposal/Injection	<input checked="" type="checkbox"/> COM	<input type="checkbox"/> Unit
Special Requirements	<input type="checkbox"/> Batch Sundry	Waste Prevention None	
Special Requirements Variance	<input checked="" type="checkbox"/> BOPE Break Testing <input checked="" type="checkbox"/> Offline BOPE Testing	<input checked="" type="checkbox"/> Offline Cementing	<input type="checkbox"/> Casing Clearance

A. HYDROGEN SULFIDE

Hydrogen Sulfide (H₂S) monitors shall be installed prior to drilling out the surface shoe. If H₂S is detected in concentrations greater than 100 ppm, the Hydrogen Sulfide area shall meet **43 CFR part 3170 Subpart 3176**, which includes equipment and personnel/public protection items. If Hydrogen Sulfide is encountered, provide measured values and formations to the BLM.

B. CASING

1. The **10-3/4** inch surface casing shall be set at approximately **815 feet** (a minimum of 70 feet into the Rustler Anhydrite and above the salt when present, and below usable fresh water) and cemented to the surface. The surface hole shall be **14 3/4** inch in diameter.
 - a. If cement does not circulate to the surface, the appropriate BLM office shall be notified and a temperature survey utilizing an electronic type temperature survey with surface log readout will be used or a cement bond log shall be run to verify the top of the cement. Temperature survey will be run a minimum of six hours after pumping cement and ideally between 8-10 hours after completing the cement job.
 - b. Wait on cement (WOC) time for a primary cement job will be a minimum of **8 hours** or 500 pounds compressive strength, whichever is greater. (This is to include the lead cement)
 - c. Wait on cement (WOC) time for a remedial job will be a minimum of 4 hours after bringing cement to surface or 500 pounds compressive strength, whichever is greater.
 - d. If cement falls back, remedial cementing will be done prior to drilling out that string.

Intermediate casing must be kept fluid filled to meet BLM minimum collapse requirement.

2. The minimum required fill of cement behind the **8-5/8** inch intermediate casing is:

Option 1 (Single Stage):

- Cement to surface. If cement does not circulate see B.1.a, c-d above.

Option 2:

Operator has proposed to cement in two stages by conventionally cementing the first stage and performing a bradenhead squeeze on the second stage, contingent upon no returns to surface.

- a. First stage: Operator will cement with intent to reach the top of the **Brushy Canyon at 6690’**.
- b. Second stage:
 - Operator will perform bradenhead squeeze and top-out. Cement to surface. If cement does not reach surface, the appropriate BLM office shall be notified. **(Squeeze 755 sxs Class C)**

Operator has proposed to pump down **10-3/4” X 8-5/8”** annulus after primary cementing stage. Operator must run Echo-meter to verify Cement Slurry/Fluid top in the annulus Or operator shall run a CBL from TD of the 8-5/8” casing to surface after the second stage BH to verify TOC.

Submit results to the BLM. No displacement fluid/wash out shall be utilized at the top of the cement slurry between second stage BH and top out. Operator must run one CBL per Well Pad. Operator may conduct a negative and positive pressure test during completion to remediate sustained casing pressure.

If cement does not reach surface, the next casing string must come to surface.

Operator must use a limited flush fluid volume of 1 bbl following backside cementing procedures.

3. The minimum required fill of cement behind the **5-1/2** inch production casing is:
 - Cement should tie-back at least **200 feet** into previous casing string. Operator shall provide method of verification.
Cement excess is less than 25%, more cement is required if washout occurs. Adjust cement volume and excess based on a fluid caliper or similar method that reflects the as-drilled size of the wellbore.

C. PRESSURE CONTROL

1. Variance approved to use flex line from BOP to choke manifold. Manufacturer’s specification to be readily available. No external damage to flex line. Flex line to be installed as straight as possible (no hard bends).’
- 2.

Option 1:

- a. Minimum working pressure of the blowout preventer (BOP) and related equipment (BOPE) required for drilling below the surface casing shoe shall be **5000 (5M) psi. Annular which shall be tested to 5000 (5M) psi.**

- b. Minimum working pressure of the blowout preventer (BOP) and related equipment (BOPE) required for drilling below the 8-5/8 inch intermediate casing shoe shall be **10,000 (10M) psi. Variance is approved to use a 5000 (5M) Annular which shall be tested to 5000 (5M) psi.**

Option 2:

Operator has proposed a multi-bowl wellhead assembly. This assembly will only be tested when installed on the 10-3/4 inch surface casing. Minimum working pressure of the blowout preventer (BOP) and related equipment (BOPE) required for drilling below the surface casing shoe shall be **10,000 (10M) psi. Variance is approved to use a 5000 (5M) Annular which shall be tested to 5000 (5M) psi.**

- a. Wellhead shall be installed by manufacturer's representatives, submit documentation with subsequent sundry.
- b. If the welding is performed by a third party, the manufacturer's representative shall monitor the temperature to verify that it does not exceed the maximum temperature of the seal.
- c. Manufacturer representative shall install the test plug for the initial BOP test.
- d. If the cement does not circulate and one inch operations would have been possible with a standard wellhead, the well head shall be cut off, cementing operations performed and another wellhead installed.
- e. Whenever any seal subject to test pressure is broken, all the tests in 43 CFR 3172.6(b)(9) must be followed.

D. SPECIAL REQUIREMENT (S)

Communitization Agreement

- The operator will submit a Communitization Agreement to the Santa Fe Office, 301 Dinosaur Trail Santa Fe, New Mexico 87508, at least 90 days before the anticipated date of first production from a well subject to a spacing order issued by the New Mexico Oil Conservation Division. The Communitization Agreement will include the signatures of all working interest owners in all Federal and Indian leases subject to the Communitization Agreement (i.e., operating rights owners and lessees of record), or certification that the operator has obtained the written signatures of all such owners and will make those signatures available to the BLM immediately upon request.
- The operator will submit an as-drilled survey well plat of the well completion, but are not limited to, those specified in **43 CFR part 3170 Subpart 3171**
- If the operator does not comply with this condition of approval, the BLM may take enforcement actions that include, but are not limited to, those specified in 43 CFR 3163.1.
- In addition, the well sign shall include the surface and bottom hole lease numbers. When the Communitization Agreement number is known, it shall also be on the sign.

BOPE Break Testing Variance (Approved)

- BOPE Break Testing is ONLY permitted for 5M BOPE or less. (**Annular preventer must be tested to a minimum of 70% of BOPE working pressure and shall be higher than the MASP**)
- BOPE Break Testing is NOT permitted to drilling the production hole section.
- Variance only pertains to the intermediate hole-sections and no deeper than the Bone Springs formation.
- While in transfer between wells, the BOPE shall be secured by the hydraulic carrier or cradle.
- Any well control event while drilling require notification to the BLM Petroleum Engineer (**575-706-2779**) prior to the commencement of any BOPE Break Testing operations.
- A full BOPE test is required prior to drilling the first deep intermediate hole section. If any subsequent hole interval is deeper than the first, a full BOPE test will be required. (200' TVD tolerance between intermediate shoes is allowable).
- The BLM is to be contacted (**575-689-5981 Lea County**) 4 hours prior to BOPE tests.
- As a minimum, a full BOPE test shall be performed at **21-day** intervals.
- In the event any repairs or replacement of the BOPE is required, the BOPE shall test as per **43 CFR part 3170 Subpart 3172**.
- If in the event break testing is not utilized, then a full BOPE test would be conducted.
- The BOPE testing shall be conducted while the rig is stationary.

Offline BOPE Testing

Operator has been (**Approved**) to test the BOPE offline.

The BOPE offline testing shall be stationary during pressure testing.

Online BOPE testing should commence within 72 hours of offline BOPE testing completion. Notify the BLM if interval exceeds 72 hours.

Notify the BLM 4hrs prior to offline BOPE testing at **Lea County: 575-689-5981**.

Offline Cementing

Operator has been (**Approved**) to pump the proposed cement program offline in the **Intermediate(s) interval**.

Offline cementing should commence within 24 hours of landing the casing for the interval.

Notify the BLM 4hrs prior to cementing offline at **Lea County: 575-689-5981**.

GENERAL REQUIREMENTS

The BLM is to be notified in advance for a representative to witness:

- a. Spudding well (minimum of 24 hours)
- b. Setting and/or Cementing of all casing strings (minimum of 4 hours)
- c. BOPE tests (minimum of 4 hours)

☒ Lea County

Call the Hobbs Field Station, 414 West Taylor, Hobbs NM 88240,
(575) 689-5981

1. Unless the production casing has been run and cemented or the well has been properly plugged, the drilling rig shall not be removed from over the hole without prior approval.
 - a. In the event the operator has proposed to drill multiple wells utilizing a skid/walking rig. Operator shall secure the wellbore on the current well, after installing and testing the wellhead, by installing a blind flange of like pressure rating to the wellhead and a pressure gauge that can be monitored while drilling is performed on the other well(s).
 - b. When the operator proposes to set surface casing with Spudder Rig
 - Notify the BLM when moving in and removing the Spudder Rig.
 - Notify the BLM when moving in the 2nd Rig. Rig to be moved in within 90 days of notification that Spudder Rig has left the location.
 - BOP/BOPE test to be conducted per **43 CFR part 3170 Subpart 3172** as soon as 2nd Rig is rigged up on well.
2. Floor controls are required for 3M or Greater systems. These controls will be on the rig floor, unobstructed, readily accessible to the driller and will be operational at all times during drilling and/or completion activities. Rig floor is defined as the area immediately around the rotary table; the area immediately above the substructure on which the draw works are located, this does not include the dog house or stairway area.

A. CASING

1. Changes to the approved APD casing program need prior approval if the items substituted are of lesser grade or different casing size or are Non-API. The Operator can exchange the components of the proposal with that of superior strength (i.e. changing from J-55 to N-80, or from 36# to 40#). Changes to the approved cement program need prior approval if the altered cement plan has less volume or strength or if the changes are substantial (i.e. Multistage tool, ECP, etc.). The initial wellhead installed on the well will remain on the well with spools used as needed.

2. Wait on cement (WOC) for Potash Areas: After cementing but before commencing any tests, the casing string shall stand cemented under pressure until both of the following conditions have been met: 1) cement reaches a minimum compressive strength of 500 psi for all cement blends of both lead and tail cement, 2) until cement has been in place at least 8 hours. WOC time will be recorded in the driller's log. The casing integrity test can be done (prior to the cement setting up) immediately after bumping the plug.
3. Wait on cement (WOC) for Water Basin: After cementing but before commencing any tests, the casing string shall stand cemented under pressure until both of the following conditions have been met: 1) cement reaches a minimum compressive strength of 500 psi at the shoe, 2) until cement has been in place at least 8 hours. WOC time will be recorded in the driller's log. See individual casing strings for details regarding lead cement slurry requirements. The casing integrity test can be done (prior to the cement setting up) immediately after bumping the plug.
4. Provide compressive strengths including hours to reach required 500 pounds compressive strength prior to cementing each casing string. Have well specific cement details onsite prior to pumping the cement for each casing string.
5. No pea gravel permitted for remedial or fall back remedial without prior authorization from the BLM engineer.
6. On that portion of any well approved for a 5M BOPE system or greater, a pressure integrity test of each casing shoe shall be performed. Formation at the shoe shall be tested to a minimum of the mud weight equivalent anticipated to control the formation pressure to the next casing depth or at total depth of the well. This test shall be performed before drilling more than 20 feet of new hole.
7. If hardband drill pipe is rotated inside casing, returns will be monitored for metal. If metal is found in samples, drill pipe will be pulled and rubber protectors which have a larger diameter than the tool joints of the drill pipe will be installed prior to continuing drilling operations.
8. Whenever a casing string is cemented in the R-111-P potash area, the NMOCD requirements shall be followed.

B. PRESSURE CONTROL

1. All blowout preventer (BOP) and related equipment (BOPE) shall comply with well control requirements as described in **43 CFR part 3170 Subpart 3172 and API STD 53 Sec. 5.3**.
2. If a variance is approved for a flexible hose to be installed from the BOP to the choke manifold, the following requirements apply: The flex line must meet the requirements of API 16C. Check condition of flexible line from BOP to choke

manifold, replace if exterior is damaged or if line fails test. Line to be as straight as possible with no hard bends and is to be anchored according to Manufacturer's requirements. The flexible hose can be exchanged with a hose of equal size and equal or greater pressure rating. Anchor requirements, specification sheet and hydrostatic pressure test certification matching the hose in service, to be onsite for review. These documents shall be posted in the company man's trailer and on the rig floor.

3. 5M or higher system requires an HCR valve, remote kill line and annular to match. The remote kill line is to be installed prior to testing the system and tested to stack pressure.
4. If the operator has proposed a multi-bowl wellhead assembly in the APD. The following requirements must be met:
 - a. Wellhead shall be installed by manufacturer's representatives, submit documentation with subsequent sundry.
 - b. If the welding is performed by a third party, the manufacturer's representative shall monitor the temperature to verify that it does not exceed the maximum temperature of the seal.
 - c. Manufacturer representative shall install the test plug for the initial BOP test.
 - d. Whenever any seal subject to test pressure is broken, all the tests in 43 CFR 3172.6(b)(9) must be followed.
 - e. If the cement does not circulate and one inch operations would have been possible with a standard wellhead, the well head shall be cut off, cementing operations performed and another wellhead installed.
5. The appropriate BLM office shall be notified a minimum of 4 hours in advance for a representative to witness the tests.
 - a. In a water basin, for all casing strings utilizing slips, these are to be set as soon as the crew and rig are ready and any fallback cement remediation has been done. The casing cut-off and BOP installation can be initiated four hours after installing the slips, which will be approximately six hours after bumping the plug. For those casing strings not using slips, the minimum wait time before cut-off is eight hours after bumping the plug. BOP/BOPE testing can begin after cut-off or once cement reaches 500 psi compressive strength (including lead cement), whichever is greater. However, if the float does not hold, cut-off cannot be initiated until cement reaches 500 psi compressive strength (including lead when specified).
 - b. In potash areas, for all casing strings utilizing slips, these are to be set as soon as the crew and rig are ready and any fallback cement remediation has been done. For all casing strings, casing cut-off and BOP installation can be initiated at twelve hours after bumping the cement plug. The BOPE test can be

initiated after bumping the cement plug with the casing valve open. (only applies to single stage cement jobs, prior to the cement setting up.)

- c. The tests shall be done by an independent service company utilizing a test plug not a cup or J-packer and can be initiated immediately with the casing valve open. The operator also has the option of utilizing an independent tester to test without a plug (i.e. against the casing) pursuant to **43 CFR part 3170 Subpart 3172** with the pressure not to exceed 70% of the burst rating for the casing. Any test against the casing must meet the WOC time for 8 hours or 500 pounds compressive strength, whichever is greater, prior to initiating the test (see casing segment as lead cement may be critical item).
- d. The test shall be run on a 5000 psi chart for a 2-3M BOP/BOP, on a 10000 psi chart for a 5M BOP/BOPE and on a 15000 psi chart for a 10M BOP/BOPE. If a linear chart is used, it shall be a one hour chart. A circular chart shall have a maximum 2 hour clock. If a twelve hour or twenty-four hour chart is used, tester shall make a notation that it is run with a two hour clock.
- e. The results of the test shall be reported to the appropriate BLM office.
- f. All tests are required to be recorded on a calibrated test chart. A copy of the BOP/BOPE test chart and a copy of independent service company test will be submitted to the appropriate BLM office.
- g. The BOP/BOPE test shall include a low pressure test from 250 to 300 psi. The test will be held for a minimum of 10 minutes if test is done with a test plug and 30 minutes without a test plug. This test shall be performed prior to the test at full stack pressure.
- h. BOP/BOPE must be tested by an independent service company within 500 feet of the top of the Wolfcamp formation if the time between the setting of the intermediate casing and reaching this depth exceeds 20 days. This test does not exclude the test prior to drilling out the casing shoe as per **43 CFR part 3170 Subpart 3172**.

C. DRILLING MUD

Mud system monitoring equipment, with derrick floor indicators and visual and audio alarms, shall be operating before drilling into the Wolfcamp formation, and shall be used until production casing is run and cemented.

D. WASTE MATERIAL AND FLUIDS

All waste (i.e. drilling fluids, trash, salts, chemicals, sewage, gray water, etc.) created as a result of drilling operations and completion operations shall be safely contained and

disposed of properly at a waste disposal facility. No waste material or fluid shall be disposed of on the well location or surrounding area.

Porto-johns and trash containers will be on-location during fracturing operations or any other crew-intensive operations.

Long Vo (LVO) 7/15/2025

8-25-32-E Sundry ID 2861048 Chincoteague 8-32 Fed State Com 821H.xlsm

Chincoteague 8-32 Fed State Com 821H

10 3/4		surface csg in a		14 3/4		inch hole.		Design Factors				Surface	
Segment	#/ft	Grade		Coupling		Body	Collapse	Burst	Length	B@s	a-B	a-C	Weight
"A"	45.50	j 55		btc		19.29	5.49	0.56	815	10	0.94	10.36	37,083
"B"				btc					0				0
w/8.4#/g mud, 30min Sfc Csg Test psig: 1,500							Tail Cmt	does not	circ to sfc.		Totals:	815	37,083
Comparison of Proposed to Minimum Required Cement Volumes													
Hole Size	Annular Volume	1 Stage Cmt Sx	1 Stage CuFt Cmt	Min Cu Ft	1 Stage % Excess	Drilling Mud Wt	Calc MASP	Req'd BOPE				Min Dist Hole-Cplg	
14 3/4	0.5563	467	672	453	48	9.00	3803	5M				1.50	
Burst Frac Gradient(s) for Segment(s) A, B = , b All > 0.70, OK.													
Site plot (pipe racks S or E) as per C.D. 131 D 3.1 not found.													

8 5/8		casing inside the		10 3/4		Design Factors				Int 1		
Segment	#/ft	Grade		Coupling	Joint	Collapse	Burst	Length	B@s	a-B	a-C	Weight
"A"	32.00		p 110	uss talon htq	3.06	0.71	1.3	11,685	1	2.18	1.19	373,920
"B"									0			0
w/8.4#/g mud, 30min Sfc Csg Test psig: 1,152								Totals:	11,685			373,920
The cement volume(s) are intended to achieve a top of								0	ft from surface or a		815	overlap.
Hole Size	Annular Volume	1 Stage Cmt Sx	1 Stage CuFt Cmt	Min Cu Ft	1 Stage % Excess	Drilling Mud Wt	Calc MASP	Req'd BOPE			Min Dist Hole-Cplg	
9 7/8	0.1261	908	1915	1480	29	10.50	4102	5M			0.44	
D V Tool(s):		6690				sum of sx		Σ CuFt			Σ%excess	
t by stage % :		204		28		1663		3002			103	
Class 'C' tail cmt yld > 1.35												

Tail cmt													
5 1/2		casing inside the		8 5/8		Design Factors					Prod 1		
Segment	#/ft	Grade		Coupling	Joint	Collapse	Burst	Length	B@s	a-B	a-C	Weight	
"A"	20.00		p 110	cdc-htq	2.54	1.77	1.84	25,411	2	3.08	2.97	508,220	
								0				0	
w/8.4#/g mud, 30min Sfc Csg Test psig: 2,773								Totals:	25,411				508,220
The cement volume(s) are intended to achieve a top of 11485 ft from surface or a 200 overlap.													
Hole Size	Annular Volume	1 Stage Cmt Sx	1 Stage CuFt Cmt	Min Cu Ft	1 Stage % Excess	Drilling Mud Wt	Calc MASP	Req'd BOPE	Min Dist Hole-Cplg				
7 7/8	0.1733	1901	2952	2414	22	10.50			0.79				
Class 'C' tail cmt yld > 1.35													

#N/A											
0	5 1/2			Design Factors				<Choose Casing>			
Segment	#/ft	Grade	Coupling	#N/A	Collapse	Burst	Length	B@s	a-B	a-C	Weight
"A"			0.00				0				0
"B"			0.00				0				0
w/8.4#/g mud, 30min Sfc Csg Test psig:							Totals:	0	0		
Cmt vol calc below includes this csg, TOC intended							#N/A	ft from surface or a	#N/A	overlap.	
Hole Size	Annular Volume	1 Stage Cmt Sx	1 Stage CuFt Cmt	Min Cu Ft	1 Stage % Excess	Drilling Mud Wt	Calc MASP	Req'd BOPE	Min Dist Hole-Cplg		
0		#N/A	#N/A	0	#N/A						
#N/A Capitan Reef est top XXXX.											

SECTION 8, TOWNSHIP 25 SOUTH, RANGE 32 EAST, N.M.P.M. LEA COUNTY, STATE OF NEW MEXICO SITE MAP

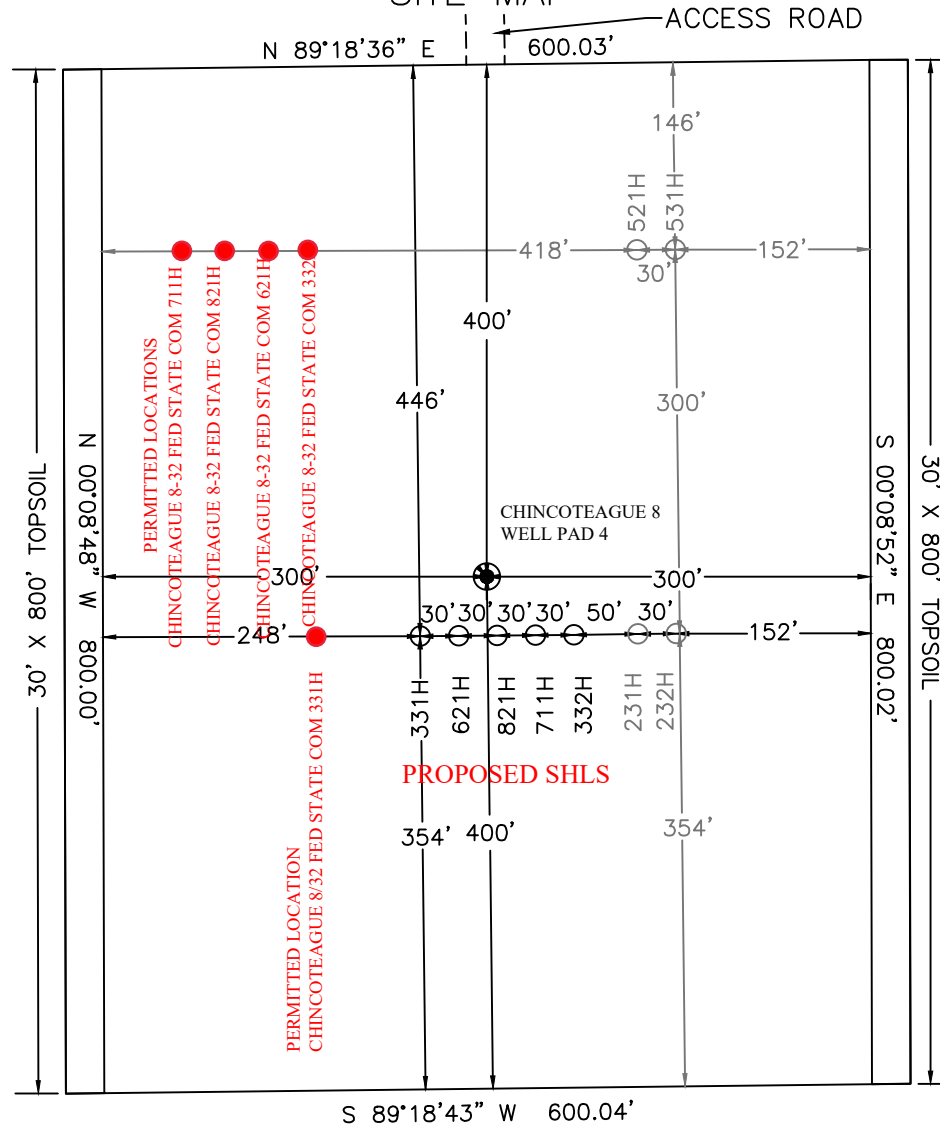

CHINCOTEAGUE 8-32 FED STATE COM 331H

2470' FNL 725' FWL SEC. 8

EL: 3440.0'

N: 417167.67/E: 736282.99

CHINCOTEAGUE 8-32 FED STATE COM 621H

2470' FNL 755' FWL SEC. 8

EL: 3439.9'

N: 417167.95/E: 736312.99

CHINCOTEAGUE 8-32 FED STATE COM 821H

2470' FNL 785' FWL SEC. 8

EL: 3440.0'

N: 417168.23/E: 736342.99

CHINCOTEAGUE 8-32 FED STATE COM 711H

2470' FNL 815' FWL SEC. 8

EL: 3440.0'

N: 417168.51/E: 736372.99

CHINCOTEAGUE 8-32 FED STATE COM 332H

2470' FNL 845' FWL SEC. 8

EL: 3440.0'

N: 417168.79/E: 736402.98

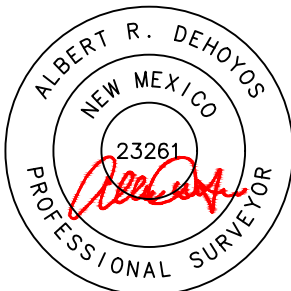

DIRECTIONS TO LOCATION

FROM THE INTERSECTION OF J1 AND MONSANTO LANE, HEAD WEST ON MONSANTO LANE FOR 2.1 MILES. TURN RIGHT AND HEAD NORTH ONTO AN EXISTING ACCESS ROAD FOR 0.8 MILES. TURN RIGHT AND HEAD NORTH ONTO CO RD 1-B FOR 0.9 MILES. TURN RIGHT ONTO EXISTING ACCESS ROAD HEAD EAST FOR 0.06 MILES. TURN RIGHT HEAD SOUTH FOR 648 FEET TO THE NORTH LINE OF THE CHINCOTEAGUE 8 WELLPAD 4.

HORIZON ROW LLC

DEVON ENERGY PRODUCTION CO., L.P.

Drawn by:
MDD

Date: 06/04/2025

Drawn for:



Section 2 - Blowout Preventer Testing Procedure

Variance Request

Devon Energy requests to only test BOP connection breaks after drilling out of surface casing and while skidding between wells which conforms to API Standard 53 and industry standards. The initial BOP test will follow 43 CFR 3172, and subsequent tests following a skid will only test connections that are broken. This test will at minimum include the Top Pipe Ram, HCR, Kill Line Check Valve, QDC (quick disconnect to wellhead) and BOP shell of the 10M BOPE to 5M for 10 minutes. Additional pressure testing is required for pressure-containing and pressure-controlling connections when the integrity of a pressure seal is broken. If a break to the flex hose that runs to the choke manifold is required due to repositioning from a skid, the HCR will remain open during the shell test to include that additional break. The variance only pertains to intermediate hole-sections. This variance will meet or exceed 43 CFR 3172 per the following: Devon Energy will perform a full BOP test per 43 CFR 3172 before drilling out of the intermediate casing string(s) and starting the production hole, testing the Annular during initial BOP testing to a minimum of 70% RWP and higher than MASP, and pressure testing at a 21-day interval frequency. The BLM will be contacted 4hrs prior to a BOPE test. The BLM will be notified if and when a well control event is encountered. In the event break testing is not utilized, then a full BOPE test would be conducted.

Devon Energy requests to perform offline BOP stump testing and offline BOPE testing. All pressure-containing and pressure-controlling seals will be tested either online or offline as denoted in the table below and per BLM approval during initial BOP test following test pressure requirements set forth in 43 CFR 3172. Remaining components not tested offline or on the stump will be tested within 72-hours when the BOP is connected to the wellhead. If stump testing exceeds 72-hour window prior to connecting to the wellhead, the BLM will be notified and either stump testing restarted, or the BOP being tested online. The BLM will be contacted 4hrs prior to a BOPE test. The BLM will be notified if and when a well control event is encountered. In the event stump testing is not utilized, then a full BOPE test would be conducted.

Components	Offline	Offline, BOPE	Break	Online
Upper Rams		X	X	X
Blind Rams		X		X
Lower Rams				X
Outside Kill Valve		X	X	X
Inside Kill Valve		X	X	X
Kill Line Check Valve		X	X	X
Inside Choke Valve		X	X	X
HCR		X	X	X
Kill Line	X			X
Annular		X		X
Choke Manifold Valves and Hose	X			X
Mudline (Mud Pumps, Rig Floor Valves, Kelly Hose, Mud Line)	X			X
Standpipe Valve	X			X
IBOP (Upper and Lower)	X			X

Devon requests offline BOPE testing for the following components: Upper Rams, Blind Rams, Kill Valves, Choke Valves, and Annular

Remaining well control equipment components will either be tested offline or online, per BLM approval

Remaining BOPE will be tested online within 72-hours from completing the offline BOPE component testing

Notify the BLM if the online BOPE testing exceeds 72-hours

All Full Tests not completed "Offline" or "Offline, BOPE" are required to be complete Online

Devon requests Break testing as stated above for 5K tests, not including production hole

Annular Preventer will be tested to minimum of 70% RWP and higher than MASP during initial BOP test

Pressure testing is required for pressure-containing connections if the integrity of a pressure seal is broken during a break test

Full Tests required when entering production hole

Cactus
Wellhead

2-9-17
E Bell

80.7 °F

15:49

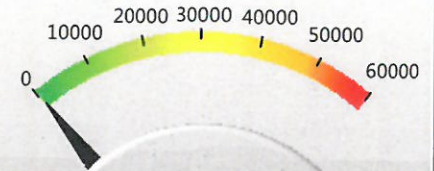
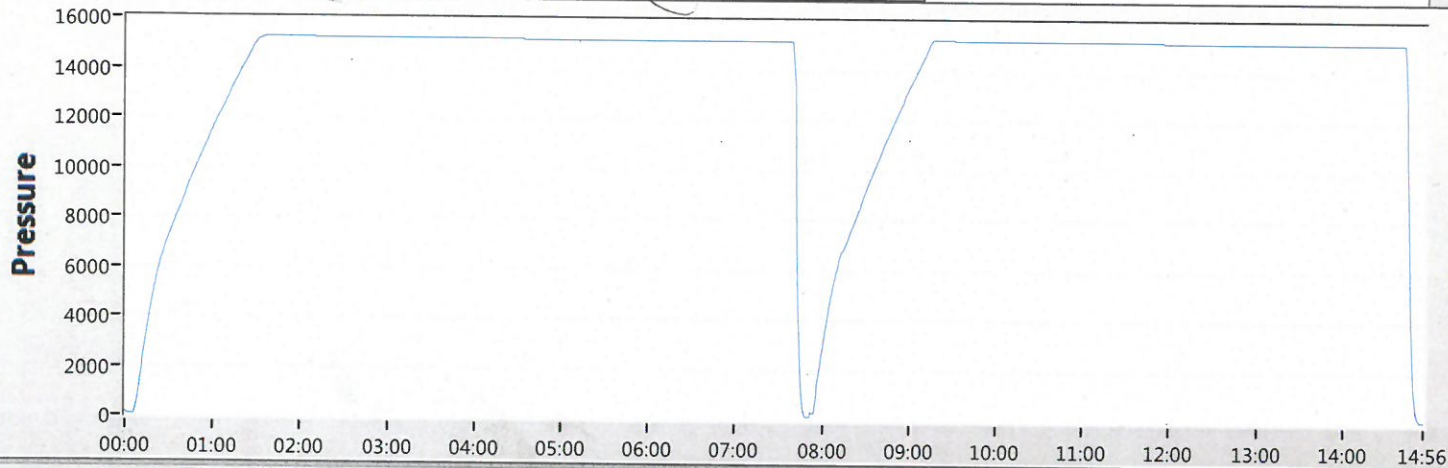

50

Date 02-09-17

Tested By E.BELL

Transducer bay2

Transducer Serial 181504

Calibration Date 9/6/15

	Job#	Part#	Serial#	Description	Test Pressure
1	TRJ0006341-0007	116966	TRJ6341-7-1	ADPT,DRLG,CW,MBU-3T,13-5/8 10M	15000
2					
3					
4					
5				TRANSDUCER CALIBRATION DUE 03/13/2017	
6					
7					
8					

TRANSDUCER CALIBRATION DUE 03/13/2017



Start



Stop



Zero



Config



Save



Print

EXIT

Offline Cementing

Variance Request

Devon Energy requests to offline cement on intermediate strings that are set in formations shallower than the Wolfcamp. Prior to commencing offline cementing operations, the well will be monitored for any abnormal pressures and confirmed to be static. A dual manifold system (equipped with chokes) for the returns will also be utilized as a redundancy. All equipment used for offline cementing will have a minimum 5M rating to match intermediate sections' 5M BOPE requirements.



U. S. Steel Tubular Products

5.500" 20.00lb/ft (0.361" Wall) P110 HP USS-CDC HTQ[®]

2/21/2024 7:47:29 AM



MECHANICAL PROPERTIES	Pipe	USS-CDC HTQ [®]		--
Minimum Yield Strength	125,000	--	psi	--
Maximum Yield Strength	140,000	--	psi	--
Minimum Tensile Strength	130,000	--	psi	--
DIMENSIONS	Pipe	USS-CDC HTQ [®]		--
Outside Diameter	5.500	6.300	in.	--
Wall Thickness	0.361	--	in.	--
Inside Diameter	4.778	4.778	in.	--
Standard Drift	4.653	4.653	in.	--
Alternate Drift	--	--	in.	--
Nominal Linear Weight, T&C	20.00	--	lb/ft	--
Plain End Weight	19.83	--	lb/ft	--
SECTION AREA	Pipe	USS-CDC HTQ [®]		--
Critical Area	5.828	5.828	sq. in.	--
Joint Efficiency	--	97.0	%	--
PERFORMANCE	Pipe	USS-CDC HTQ [®]		--
Minimum Collapse Pressure	13,150	13,150	psi	--
External Pressure Leak Resistance	--	10,520	psi	--
Minimum Internal Yield Pressure	14,360	14,360	psi	--
Minimum Pipe Body Yield Strength	729,000	--	lb	--
Joint Strength	--	707,000	lb	--
Compression Rating	--	424,000	lb	--
Reference Length	--	23,567	ft	--
Maximum Uniaxial Bend Rating	--	60.6	deg/100 ft	--
MAKE-UP DATA	Pipe	USS-CDC HTQ [®]		--
Make-Up Loss	--	4.63	in.	--
Minimum Make-Up Torque	--	14,500	ft-lb	--
Maximum Make-Up Torque	--	20,500	ft-lb	--
Connection Yield Torque	--	25,300	ft-lb	--

UNCONTROLLED

Notes

1.

Other than proprietary collapse and connection values, performance properties have been calculated using standard equations defined by API 5C3 and do not incorporate any additional design or safety factors. Calculations assume nominal pipe OD, nominal wall thickness and Specified Minimum Yield Strength (SMYS).
2.

Uniaxial bending rating shown is structural only, and equal to compression efficiency.
3.

Torques have been calculated assuming a thread compound friction factor of 1.0 and are recommended only. Field make-up torques may require adjustment based on actual field conditions (e.g. make-up speed, temperature, thread compound, etc.).
4.

Reference length is calculated by joint strength divided by nominal threaded and coupled weight with 1.5 safety factor.
5.

Connection external pressure leak resistance has been verified to 80% API pipe body collapse pressure following the guidelines of API 5C5 Cal II.

Legal Notice

USS - CDC HTQ[®] (High Torque Casing Drilling Connection) is a trademark of U. S. Steel Corporation. This product is a modified API Buttress threaded and coupled connection designed for drilling with casing applications. All material contained in this publication is for general information only. This material should not therefore be used or relied upon for any specific application without independent competent professional examination and verification of accuracy, suitability and applicability. Anyone making use of this material does so at their own risk and assumes any and all liability resulting from such use. U. S. Steel disclaims any and all expressed or implied warranties of fitness for any general or particular application.



U. S. Steel Tubular Products

8.625" 32.00lb/ft (0.352" Wall) P110 HP USS-TALON HTQ™ RD

8/13/2024 10:39:15 AM

				
MECHANICAL PROPERTIES	Pipe	USS-TALON HTQ™ RD		[6]
Minimum Yield Strength	125,000	--	psi	--
Maximum Yield Strength	140,000	--	psi	--
Minimum Tensile Strength	130,000	--	psi	--
DIMENSIONS	Pipe	USS-TALON HTQ™ RD		--
Outside Diameter	8.625	9.000	in.	--
Wall Thickness	0.352	--	in.	--
Inside Diameter	7.921	7.921	in.	--
Standard Drift	7.796	7.796	in.	--
Alternate Drift	7.796	7.875	in.	--
Nominal Linear Weight, T&C	32.00	--	lb/ft	--
Plain End Weight	31.13	--	lb/ft	--
SECTION AREA	Pipe	USS-TALON HTQ™ RD		--
Critical Area	9.149	9.149	sq. in.	--
Joint Efficiency	--	100.0	%	[2]
PERFORMANCE	Pipe	USS-TALON HTQ™ RD		--
Minimum Collapse Pressure	4,530	4,530	psi	--
Minimum Internal Yield Pressure	8,930	8,930	psi	--
Minimum Pipe Body Yield Strength	1,144,000	--	lb	--
Joint Strength	--	1,144,000	lb	--
Compression Rating	--	1,144,000	lb	--
Reference Length	--	23,830	ft	[5]
Maximum Uniaxial Bend Rating	--	66.4	deg/100 ft	[3]
MAKE-UP DATA	Pipe	USS-TALON HTQ™ RD		--
Make-Up Loss	--	5.58	in.	--
Minimum Make-Up Torque	--	22,300	ft-lb	[4]
Maximum Make-Up Torque	--	25,300	ft-lb	[4]
Maximum Operating Torque	--	111,500	ft-lb	[4]

UNCONTROLLED

Notes

1. Other than proprietary collapse and connection values, performance properties have been calculated using standard equations defined by API 5C3 and do not incorporate any additional design or safety factors. Calculations assume nominal pipe OD, nominal wall thickness, and Specified Minimum Yield Strength (SMYS).
2. Joint efficiencies are calculated by dividing the connection critical area by the pipe body area.
3. Uniaxial bend rating shown is structural only.
4. Torques have been calculated assuming a thread compound friction factor of 1.0 and are recommended only. Field make-up torques may require adjustment based on actual field conditions (e.g. make-up speed, temperature, thread compound, etc.).
5. Reference length is calculated by Joint Strength divided by Nominal Linear Weight, T&C with a 1.5 Safety factor.
6. Coupling must meet minimum mechanical properties of the pipe.

Legal Notice

All material contained in this publication is for general information only. This material should not therefore be used or relied upon for any specific application without independent competent professional examination and verification of accuracy, suitability and applicability. Anyone making use of this material does so at their own risk and assumes any and all liability resulting from such use. U. S. Steel disclaims any and all expressed or implied warranties of fitness for any general or particular application.



10-3/4" 45.50# 0.400" J-55

Dimensions (Nominal)

Outside Diameter	10.750	in.
Wall	0.400	in.
Inside Diameter	9.950	in.
Drift	9.875	in.
Weight, T&C	45.500	lbs/ft
Weight, PE	44.260	lbs/ft

Performance Properties

Collapse	2090	psi
Internal Yield Pressure at Minimum Yield		
PE	3580	psi
STC	3580	psi
BTC	3580	psi
Yield Strength, Pipe Body	715	1000 lbs
Joint Strength		
STC	493	1000 lbs
BTC	796	1000 lbs
BTC Special Clearance (11.25" OD Cplg)	506	1000 lbs

Note: SeAH Steel has produced this specification sheet for general information only. SeAH does not assume liability or responsibility for any loss or injury resulting from the use of information or data contained herein. All applications for the material described are at the customer's own risk and responsibility.



Well: CHINCOTEAGUE 8-32 FED STATE COM 821H

County: LEA

Wellbore: Permit Plan

Design: Permit Plan #1

Geodetic System: US State Plane 1983

Datum: North American Datum 1927

Ellipsoid: Clarke 1866

Zone: 3001 - NM East (NAD83)

MD	INC	AZI	TVD	NS	EW	VS	DLS	Comment
(ft)	(°)	(°)	(ft)	(ft)	(ft)	(ft)	(°/100ft)	
0.00	0.00	0.00	0.00	0.00	0.00	0.00	0.00	SHL
2000.00	0.00	244.99	2000.00	0.00	0.00	0.00	0.00	Start Tangent
2500.00	10.00	244.99	2497.47	-18.40	-39.44	-17.85	2.00	Hold Tangent
3804.75	10.00	244.99	3782.40	-114.19	-244.77	-110.78	0.00	Drop to Vertical
4304.75	0.00	244.99	4279.86	-132.59	-284.21	-128.63	2.00	Hold Vertical
11934.96	0.00	0.45	11910.07	-132.59	-284.21	-128.63	0.00	KOP
12829.36	89.44	0.45	12483.00	434.75	-279.75	438.60	10.00	Landing Point
25411.07	89.44	0.45	12606.00	13015.47	-180.94	13016.73	0.00	BHL

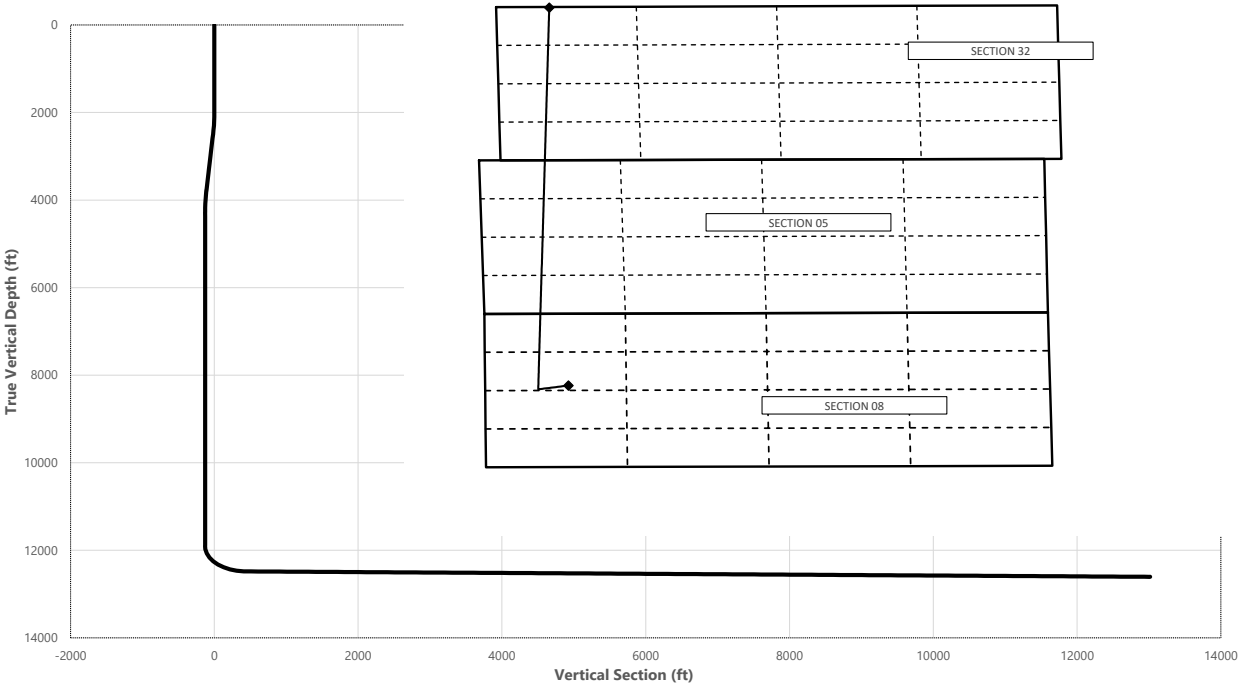

Key Depths	MD	TVD
	(ft)	(ft)
Rustler	739.00	739.00
Salt	1104.00	1104.00
Base of Salt	4397.89	4373.00
Delaware	4585.89	4561.00
Brushy Canyon	6714.89	6690.00
1st Bone Spring Lime	8792.89	8768.00
Bone Spring 1st	9881.89	9857.00
Bone Spring 2nd	10099.89	10075.00
3rd Bone Spring Lime	10605.89	10581.00
Bone Spring 3rd	11356.89	11332.00
Wolfcamp / Point of Penetration	11778.89	11754.00
exit	25331.07	12605.23

	MD	TVD	Lat	Long	Section Footages
	(ft)	(ft)	(°)	(°)	
SHL	0.00	0.00	32.1452	-103.7034	2470' FNL, 785' FWL of Sec 08 in T24SS, R32EE
KOP	11934.96	11910.07	32.1449	-103.7041	2600' FNL, 500' FWL of Sec 08 in T25SS, R32EE
Point of Penetration	11778.89	11754.00	32.1451	-103.7042	2550' FNL, 500' FWL of Sec 08 in T25SS, R32EE
Exit	25331.07	12605.23	32.1809	-103.7036	100' FNL, 500' FWL of Sec 32 in T24SS, R32EE
BHL	25411.07	12606.00	32.1810	-103.7037	20' FNL, 500' FWL of Sec 32 in T24SS, R32EE

	Y	X	MD
KOP	417036	736059	11934.96

CHINCOTEAGUE 8-32 FED STATE COM 821H



Well: CHINCOTEAGUE 8-32 FED STATE COM 821H
 County: LEA
 Wellbore: Permit Plan
 Design: Permit Plan #1

Geodetic System: US State Plane 1983
 Datum: North American Datum 1927
 Ellipsoid: Clarke 1866
 Zone: 3001 - NM East (NAD83)

MD (ft)	INC (")	AZI (")	TVD (ft)	NS (ft)	EW (ft)	VS (ft)	DLS (°/100ft)	Comment
0.00	0.00	0.00	0.00	0.00	0.00	0.00	0.00	SHL
100.00	0.00	244.99	100.00	0.00	0.00	0.00	0.00	
200.00	0.00	244.99	200.00	0.00	0.00	0.00	0.00	
300.00	0.00	244.99	300.00	0.00	0.00	0.00	0.00	
400.00	0.00	244.99	400.00	0.00	0.00	0.00	0.00	
500.00	0.00	244.99	500.00	0.00	0.00	0.00	0.00	
600.00	0.00	244.99	600.00	0.00	0.00	0.00	0.00	
700.00	0.00	244.99	700.00	0.00	0.00	0.00	0.00	
739.00	0.00	244.99	739.00	0.00	0.00	0.00	0.00	Rustler
800.00	0.00	244.99	800.00	0.00	0.00	0.00	0.00	
900.00	0.00	244.99	900.00	0.00	0.00	0.00	0.00	
1000.00	0.00	244.99	1000.00	0.00	0.00	0.00	0.00	
1100.00	0.00	244.99	1100.00	0.00	0.00	0.00	0.00	
1104.00	0.00	244.99	1104.00	0.00	0.00	0.00	0.00	Salt
1200.00	0.00	244.99	1200.00	0.00	0.00	0.00	0.00	
1300.00	0.00	244.99	1300.00	0.00	0.00	0.00	0.00	
1400.00	0.00	244.99	1400.00	0.00	0.00	0.00	0.00	
1500.00	0.00	244.99	1500.00	0.00	0.00	0.00	0.00	
1600.00	0.00	244.99	1600.00	0.00	0.00	0.00	0.00	
1700.00	0.00	244.99	1700.00	0.00	0.00	0.00	0.00	
1800.00	0.00	244.99	1800.00	0.00	0.00	0.00	0.00	
1900.00	0.00	244.99	1900.00	0.00	0.00	0.00	0.00	
2000.00	0.00	244.99	2000.00	0.00	0.00	0.00	0.00	Start Tangent
2100.00	2.00	244.99	2099.98	-0.74	-1.58	-0.72	2.00	
2200.00	4.00	244.99	2199.84	-2.95	-6.32	-2.86	2.00	
2300.00	6.00	244.99	2299.45	-6.63	-14.22	-6.44	2.00	
2400.00	8.00	244.99	2398.70	-11.79	-25.27	-11.43	2.00	
2500.00	10.00	244.99	2497.47	-18.40	-39.44	-17.85	2.00	Hold Tangent
2600.00	10.00	244.99	2595.95	-25.74	-55.18	-24.97	0.00	
2700.00	10.00	244.99	2694.43	-33.08	-70.91	-32.09	0.00	
2800.00	10.00	244.99	2792.91	-40.42	-86.65	-39.22	0.00	
2900.00	10.00	244.99	2891.39	-47.77	-102.39	-46.34	0.00	
3000.00	10.00	244.99	2989.87	-55.11	-118.12	-53.46	0.00	
3100.00	10.00	244.99	3088.35	-62.45	-133.86	-60.58	0.00	
3200.00	10.00	244.99	3186.83	-69.79	-149.60	-67.70	0.00	
3300.00	10.00	244.99	3285.31	-77.13	-165.33	-74.83	0.00	
3400.00	10.00	244.99	3383.79	-84.47	-181.07	-81.95	0.00	
3500.00	10.00	244.99	3482.27	-91.82	-196.81	-89.07	0.00	
3600.00	10.00	244.99	3580.75	-99.16	-212.54	-96.19	0.00	
3700.00	10.00	244.99	3679.23	-106.50	-228.28	-103.31	0.00	
3800.00	10.00	244.99	3777.72	-113.84	-244.02	-110.44	0.00	
3804.75	10.00	244.99	3782.40	-114.19	-244.77	-110.78	0.00	Drop to Vertical
3900.00	8.10	244.99	3876.45	-120.52	-258.34	-116.92	2.00	
4000.00	6.10	244.99	3975.68	-125.74	-269.53	-121.98	2.00	
4100.00	4.10	244.99	4075.28	-129.50	-277.58	-125.62	2.00	
4200.00	2.10	244.99	4175.13	-131.78	-282.47	-127.84	2.00	
4300.00	0.10	244.99	4275.11	-132.59	-284.20	-128.62	2.00	
4304.75	0.00	244.99	4279.86	-132.59	-284.21	-128.63	2.00	Hold Vertical
4397.89	0.00	0.45	4373.00	-132.59	-284.21	-128.62	0.00	Base of Salt
4400.00	0.00	0.45	4375.11	-132.59	-284.21	-128.62	0.00	
4500.00	0.00	0.45	4475.11	-132.59	-284.21	-128.62	0.00	
4585.89	0.00	0.45	4561.00	-132.59	-284.21	-128.62	0.00	Delaware
4600.00	0.00	0.45	4575.11	-132.59	-284.21	-128.62	0.00	
4700.00	0.00	0.45	4675.11	-132.59	-284.21	-128.62	0.00	
4800.00	0.00	0.45	4775.11	-132.59	-284.21	-128.62	0.00	
4900.00	0.00	0.45	4875.11	-132.59	-284.21	-128.62	0.00	
5000.00	0.00	0.45	4975.11	-132.59	-284.21	-128.62	0.00	
5100.00	0.00	0.45	5075.11	-132.59	-284.21	-128.62	0.00	
5200.00	0.00	0.45	5175.11	-132.59	-284.21	-128.62	0.00	
5300.00	0.00	0.45	5275.11	-132.59	-284.21	-128.62	0.00	
5400.00	0.00	0.45	5375.11	-132.59	-284.21	-128.62	0.00	
5500.00	0.00	0.45	5475.11	-132.59	-284.21	-128.62	0.00	
5600.00	0.00	0.45	5575.11	-132.59	-284.21	-128.62	0.00	
5700.00	0.00	0.45	5675.11	-132.59	-284.21	-128.62	0.00	
5800.00	0.00	0.45	5775.11	-132.59	-284.21	-128.62	0.00	
5900.00	0.00	0.45	5875.11	-132.59	-284.21	-128.62	0.00	
6000.00	0.00	0.45	5975.11	-132.59	-284.21	-128.62	0.00	
6100.00	0.00	0.45	6075.11	-132.59	-284.21	-128.62	0.00	
6200.00	0.00	0.45	6175.11	-132.59	-284.21	-128.62	0.00	
6300.00	0.00	0.45	6275.11	-132.59	-284.21	-128.62	0.00	

CHINCOTEAGUE 8-32 FED STATE COM 821H



Well: CHINCOTEAGUE 8-32 FED STATE COM 821H
County: LEA
Wellbore: Permit Plan
Design: Permit Plan #1

Geodetic System: US State Plane 1983
Datum: North American Datum 1927
Ellipsoid: Clarke 1866
Zone: 3001 - NM East (NAD83)

MD (ft)	INC (")	AZI (")	TVD (ft)	NS (ft)	EW (ft)	VS (ft)	DLS (°/100ft)	Comment
6400.00	0.00	0.45	6375.11	-132.59	-284.21	-128.62	0.00	
6500.00	0.00	0.45	6475.11	-132.59	-284.21	-128.62	0.00	
6600.00	0.00	0.45	6575.11	-132.59	-284.21	-128.62	0.00	
6700.00	0.00	0.45	6675.11	-132.59	-284.21	-128.62	0.00	
6714.89	0.00	0.45	6690.00	-132.59	-284.21	-128.62	0.00	Brushy Canyon
6800.00	0.00	0.45	6775.11	-132.59	-284.21	-128.62	0.00	
6900.00	0.00	0.45	6875.11	-132.59	-284.21	-128.62	0.00	
7000.00	0.00	0.45	6975.11	-132.59	-284.21	-128.62	0.00	
7100.00	0.00	0.45	7075.11	-132.59	-284.21	-128.62	0.00	
7200.00	0.00	0.45	7175.11	-132.59	-284.21	-128.62	0.00	
7300.00	0.00	0.45	7275.11	-132.59	-284.21	-128.62	0.00	
7400.00	0.00	0.45	7375.11	-132.59	-284.21	-128.62	0.00	
7500.00	0.00	0.45	7475.11	-132.59	-284.21	-128.62	0.00	
7600.00	0.00	0.45	7575.11	-132.59	-284.21	-128.62	0.00	
7700.00	0.00	0.45	7675.11	-132.59	-284.21	-128.62	0.00	
7800.00	0.00	0.45	7775.11	-132.59	-284.21	-128.62	0.00	
7900.00	0.00	0.45	7875.11	-132.59	-284.21	-128.62	0.00	
8000.00	0.00	0.45	7975.11	-132.59	-284.21	-128.62	0.00	
8100.00	0.00	0.45	8075.11	-132.59	-284.21	-128.62	0.00	
8200.00	0.00	0.45	8175.11	-132.59	-284.21	-128.62	0.00	
8300.00	0.00	0.45	8275.11	-132.59	-284.21	-128.62	0.00	
8400.00	0.00	0.45	8375.11	-132.59	-284.21	-128.62	0.00	
8500.00	0.00	0.45	8475.11	-132.59	-284.21	-128.62	0.00	
8600.00	0.00	0.45	8575.11	-132.59	-284.21	-128.62	0.00	
8700.00	0.00	0.45	8675.11	-132.59	-284.21	-128.62	0.00	
8792.89	0.00	0.45	8768.00	-132.59	-284.21	-128.62	0.00	1st Bone Spring Lime
8800.00	0.00	0.45	8775.11	-132.59	-284.21	-128.62	0.00	
8900.00	0.00	0.45	8875.11	-132.59	-284.21	-128.62	0.00	
9000.00	0.00	0.45	8975.11	-132.59	-284.21	-128.62	0.00	
9100.00	0.00	0.45	9075.11	-132.59	-284.21	-128.62	0.00	
9200.00	0.00	0.45	9175.11	-132.59	-284.21	-128.62	0.00	
9300.00	0.00	0.45	9275.11	-132.59	-284.21	-128.62	0.00	
9400.00	0.00	0.45	9375.11	-132.59	-284.21	-128.62	0.00	
9500.00	0.00	0.45	9475.11	-132.59	-284.21	-128.62	0.00	
9600.00	0.00	0.45	9575.11	-132.59	-284.21	-128.62	0.00	
9700.00	0.00	0.45	9675.11	-132.59	-284.21	-128.62	0.00	
9800.00	0.00	0.45	9775.11	-132.59	-284.21	-128.62	0.00	
9881.89	0.00	0.45	9857.00	-132.59	-284.21	-128.62	0.00	Bone Spring 1st
9900.00	0.00	0.45	9875.11	-132.59	-284.21	-128.62	0.00	
10000.00	0.00	0.45	9975.11	-132.59	-284.21	-128.62	0.00	
10099.89	0.00	0.45	10075.00	-132.59	-284.21	-128.62	0.00	Bone Spring 2nd
10100.00	0.00	0.45	10075.11	-132.59	-284.21	-128.62	0.00	
10200.00	0.00	0.45	10175.11	-132.59	-284.21	-128.62	0.00	
10300.00	0.00	0.45	10275.11	-132.59	-284.21	-128.62	0.00	
10400.00	0.00	0.45	10375.11	-132.59	-284.21	-128.62	0.00	
10500.00	0.00	0.45	10475.11	-132.59	-284.21	-128.62	0.00	
10600.00	0.00	0.45	10575.11	-132.59	-284.21	-128.62	0.00	
10605.89	0.00	0.45	10581.00	-132.59	-284.21	-128.62	0.00	3rd Bone Spring Lime
10700.00	0.00	0.45	10675.11	-132.59	-284.21	-128.62	0.00	
10800.00	0.00	0.45	10775.11	-132.59	-284.21	-128.62	0.00	
10900.00	0.00	0.45	10875.11	-132.59	-284.21	-128.62	0.00	
11000.00	0.00	0.45	10975.11	-132.59	-284.21	-128.62	0.00	
11100.00	0.00	0.45	11075.11	-132.59	-284.21	-128.62	0.00	
11200.00	0.00	0.45	11175.11	-132.59	-284.21	-128.62	0.00	
11300.00	0.00	0.45	11275.11	-132.59	-284.21	-128.62	0.00	
11356.89	0.00	0.45	11332.00	-132.59	-284.21	-128.62	0.00	Bone Spring 3rd
11400.00	0.00	0.45	11375.11	-132.59	-284.21	-128.62	0.00	
11500.00	0.00	0.45	11475.11	-132.59	-284.21	-128.62	0.00	
11600.00	0.00	0.45	11575.11	-132.59	-284.21	-128.62	0.00	
11700.00	0.00	0.45	11675.11	-132.59	-284.21	-128.62	0.00	
11778.89	0.00	0.45	11754.00	-132.59	-284.21	-128.62	0.00	Wolfcamp / Point of Penetration
11800.00	0.00	0.45	11775.11	-132.59	-284.21	-128.62	0.00	
11900.00	0.00	0.45	11875.11	-132.59	-284.21	-128.62	0.00	
11934.96	0.00	0.45	11910.07	-132.59	-284.21	-128.63	0.00	KOP
12000.00	6.50	0.45	11974.97	-128.90	-284.18	-124.94	10.00	
12100.00	16.50	0.45	12072.84	-108.98	-284.02	-105.02	10.00	
12200.00	26.50	0.45	12165.76	-72.37	-283.73	-68.42	10.00	
12300.00	36.50	0.45	12250.91	-20.19	-283.32	-16.25	10.00	
12400.00	46.50	0.45	12325.71	45.99	-282.80	49.92	10.00	
12500.00	56.50	0.45	12387.87	124.16	-282.19	128.07	10.00	

CHINCOTEAGUE 8-32 FED STATE COM 821H



Well: CHINCOTEAGUE 8-32 FED STATE COM 821H
County: LEA
Wellbore: Permit Plan
Design: Permit Plan #1

Geodetic System: US State Plane 1983
Datum: North American Datum 1927
Ellipsoid: Clarke 1866
Zone: 3001 - NM East (NAD83)

MD (ft)	INC (")	AZI (")	TVD (ft)	NS (ft)	EW (ft)	VS (ft)	DLS ("/100ft)	Comment
12600.00	66.50	0.45	12435.52	211.93	-281.50	215.82	10.00	
12700.00	76.50	0.45	12467.21	306.64	-280.76	310.51	10.00	
12800.00	86.50	0.45	12481.96	405.41	-279.98	409.27	10.00	
12829.36	89.44	0.45	12483.00	434.75	-279.75	438.60	10.00	Landing Point
12900.00	89.44	0.45	12483.69	505.39	-279.20	509.22	0.00	
13000.00	89.44	0.45	12484.67	605.38	-278.41	609.19	0.00	
13100.00	89.44	0.45	12485.65	705.37	-277.63	709.16	0.00	
13200.00	89.44	0.45	12486.62	805.36	-276.84	809.13	0.00	
13300.00	89.44	0.45	12487.60	905.35	-276.05	909.11	0.00	
13400.00	89.44	0.45	12488.58	1005.35	-275.27	1009.08	0.00	
13500.00	89.44	0.45	12489.56	1105.34	-274.48	1109.05	0.00	
13600.00	89.44	0.45	12490.53	1205.33	-273.70	1209.02	0.00	
13700.00	89.44	0.45	12491.51	1305.32	-272.91	1308.99	0.00	
13800.00	89.44	0.45	12492.49	1405.32	-272.13	1408.96	0.00	
13900.00	89.44	0.45	12493.47	1505.31	-271.34	1508.93	0.00	
14000.00	89.44	0.45	12494.45	1605.30	-270.56	1608.91	0.00	
14100.00	89.44	0.45	12495.42	1705.29	-269.77	1708.88	0.00	
14200.00	89.44	0.45	12496.40	1805.28	-268.99	1808.85	0.00	
14300.00	89.44	0.45	12497.38	1905.28	-268.20	1908.82	0.00	
14400.00	89.44	0.45	12498.36	2005.27	-267.42	2008.79	0.00	
14500.00	89.44	0.45	12499.33	2105.26	-266.63	2108.76	0.00	
14600.00	89.44	0.45	12500.31	2205.25	-265.84	2208.74	0.00	
14700.00	89.44	0.45	12501.29	2305.24	-265.06	2308.71	0.00	
14800.00	89.44	0.45	12502.27	2405.24	-264.27	2408.68	0.00	
14900.00	89.44	0.45	12503.25	2505.23	-263.49	2508.65	0.00	
15000.00	89.44	0.45	12504.22	2605.22	-262.70	2608.62	0.00	
15100.00	89.44	0.45	12505.20	2705.21	-261.92	2708.59	0.00	
15200.00	89.44	0.45	12506.18	2805.21	-261.13	2808.56	0.00	
15300.00	89.44	0.45	12507.16	2905.20	-260.35	2908.54	0.00	
15400.00	89.44	0.45	12508.13	3005.19	-259.56	3008.51	0.00	
15500.00	89.44	0.45	12509.11	3105.18	-258.78	3108.48	0.00	
15600.00	89.44	0.45	12510.09	3205.17	-257.99	3208.45	0.00	
15700.00	89.44	0.45	12511.07	3305.17	-257.21	3308.42	0.00	
15800.00	89.44	0.45	12512.04	3405.16	-256.42	3408.39	0.00	
15900.00	89.44	0.45	12513.02	3505.15	-255.64	3508.37	0.00	
16000.00	89.44	0.45	12514.00	3605.14	-254.85	3608.34	0.00	
16100.00	89.44	0.45	12514.98	3705.13	-254.06	3708.31	0.00	
16200.00	89.44	0.45	12515.96	3805.13	-253.28	3808.28	0.00	
16300.00	89.44	0.45	12516.93	3905.12	-252.49	3908.25	0.00	
16400.00	89.44	0.45	12517.91	4005.11	-251.71	4008.22	0.00	
16500.00	89.44	0.45	12518.89	4105.10	-250.92	4108.19	0.00	
16600.00	89.44	0.45	12519.87	4205.10	-250.14	4208.17	0.00	
16700.00	89.44	0.45	12520.84	4305.09	-249.35	4308.14	0.00	
16800.00	89.44	0.45	12521.82	4405.08	-248.57	4408.11	0.00	
16900.00	89.44	0.45	12522.80	4505.07	-247.78	4508.08	0.00	
17000.00	89.44	0.45	12523.78	4605.06	-247.00	4608.05	0.00	
17100.00	89.44	0.45	12524.76	4705.06	-246.21	4708.02	0.00	
17200.00	89.44	0.45	12525.73	4805.05	-245.43	4808.00	0.00	
17300.00	89.44	0.45	12526.71	4905.04	-244.64	4907.97	0.00	
17400.00	89.44	0.45	12527.69	5005.03	-243.86	5007.94	0.00	
17500.00	89.44	0.45	12528.67	5105.02	-243.07	5107.91	0.00	
17600.00	89.44	0.45	12529.64	5205.02	-242.28	5207.88	0.00	
17700.00	89.44	0.45	12530.62	5305.01	-241.50	5307.85	0.00	
17800.00	89.44	0.45	12531.60	5405.00	-240.71	5407.83	0.00	
17900.00	89.44	0.45	12532.58	5504.99	-239.93	5507.80	0.00	
18000.00	89.44	0.45	12533.56	5604.99	-239.14	5607.77	0.00	
18100.00	89.44	0.45	12534.53	5704.98	-238.36	5707.74	0.00	
18200.00	89.44	0.45	12535.51	5804.97	-237.57	5807.71	0.00	
18300.00	89.44	0.45	12536.49	5904.96	-236.79	5907.68	0.00	
18400.00	89.44	0.45	12537.47	6004.95	-236.00	6007.65	0.00	
18500.00	89.44	0.45	12538.44	6104.95	-235.22	6107.63	0.00	
18600.00	89.44	0.45	12539.42	6204.94	-234.43	6207.60	0.00	
18700.00	89.44	0.45	12540.40	6304.93	-233.65	6307.57	0.00	
18800.00	89.44	0.45	12541.38	6404.92	-232.86	6407.54	0.00	
18900.00	89.44	0.45	12542.35	6504.91	-232.07	6507.51	0.00	
19000.00	89.44	0.45	12543.33	6604.91	-231.29	6607.48	0.00	
19100.00	89.44	0.45	12544.31	6704.90	-230.50	6707.46	0.00	
19200.00	89.44	0.45	12545.29	6804.89	-229.72	6807.43	0.00	
19300.00	89.44	0.45	12546.27	6904.88	-228.93	6907.40	0.00	
19400.00	89.44	0.45	12547.24	7004.88	-228.15	7007.37	0.00	

CHINCOTEAGUE 8-32 FED STATE COM 821H



Well: CHINCOTEAGUE 8-32 FED STATE COM 821H
County: LEA
Wellbore: Permit Plan
Design: Permit Plan #1

Geodetic System: US State Plane 1983
Datum: North American Datum 1927
Ellipsoid: Clarke 1866
Zone: 3001 - NM East (NAD83)

MD (ft)	INC (")	AZI (°)	TVD (ft)	NS (ft)	EW (ft)	VS (ft)	DLS (°/100ft)	Comment
19500.00	89.44	0.45	12548.22	7104.87	-227.36	7107.34	0.00	
19600.00	89.44	0.45	12549.20	7204.86	-226.58	7207.31	0.00	
19700.00	89.44	0.45	12550.18	7304.85	-225.79	7307.28	0.00	
19800.00	89.44	0.45	12551.15	7404.84	-225.01	7407.26	0.00	
19900.00	89.44	0.45	12552.13	7504.84	-224.22	7507.23	0.00	
20000.00	89.44	0.45	12553.11	7604.83	-223.44	7607.20	0.00	
20100.00	89.44	0.45	12554.09	7704.82	-222.65	7707.17	0.00	
20200.00	89.44	0.45	12555.07	7804.81	-221.87	7807.14	0.00	
20300.00	89.44	0.45	12556.04	7904.80	-221.08	7907.11	0.00	
20400.00	89.44	0.45	12557.02	8004.80	-220.29	8007.09	0.00	
20500.00	89.44	0.45	12558.00	8104.79	-219.51	8107.06	0.00	
20600.00	89.44	0.45	12558.98	8204.78	-218.72	8207.03	0.00	
20700.00	89.44	0.45	12559.95	8304.77	-217.94	8307.00	0.00	
20800.00	89.44	0.45	12560.93	8404.77	-217.15	8406.97	0.00	
20900.00	89.44	0.45	12561.91	8504.76	-216.37	8506.94	0.00	
21000.00	89.44	0.45	12562.89	8604.75	-215.58	8606.91	0.00	
21100.00	89.44	0.45	12563.87	8704.74	-214.80	8706.89	0.00	
21200.00	89.44	0.45	12564.84	8804.73	-214.01	8806.86	0.00	
21300.00	89.44	0.45	12565.82	8904.73	-213.23	8906.83	0.00	
21400.00	89.44	0.45	12566.80	9004.72	-212.44	9006.80	0.00	
21500.00	89.44	0.45	12567.78	9104.71	-211.66	9106.77	0.00	
21600.00	89.44	0.45	12568.75	9204.70	-210.87	9206.74	0.00	
21700.00	89.44	0.45	12569.73	9304.69	-210.09	9306.72	0.00	
21800.00	89.44	0.45	12570.71	9404.69	-209.30	9406.69	0.00	
21900.00	89.44	0.45	12571.69	9504.68	-208.51	9506.66	0.00	
22000.00	89.44	0.45	12572.66	9604.67	-207.73	9606.63	0.00	
22100.00	89.44	0.45	12573.64	9704.66	-206.94	9706.60	0.00	
22200.00	89.44	0.45	12574.62	9804.66	-206.16	9806.57	0.00	
22300.00	89.44	0.45	12575.60	9904.65	-205.37	9906.55	0.00	
22400.00	89.44	0.45	12576.58	10004.64	-204.59	10006.52	0.00	
22500.00	89.44	0.45	12577.55	10104.63	-203.80	10106.49	0.00	
22600.00	89.44	0.45	12578.53	10204.62	-203.02	10206.46	0.00	
22700.00	89.44	0.45	12579.51	10304.62	-202.23	10306.43	0.00	
22800.00	89.44	0.45	12580.49	10404.61	-201.45	10406.40	0.00	
22900.00	89.44	0.45	12581.46	10504.60	-200.66	10506.37	0.00	
23000.00	89.44	0.45	12582.44	10604.59	-199.88	10606.35	0.00	
23100.00	89.44	0.45	12583.42	10704.58	-199.09	10706.32	0.00	
23200.00	89.44	0.45	12584.40	10804.58	-198.30	10806.29	0.00	
23300.00	89.44	0.45	12585.38	10904.57	-197.52	10906.26	0.00	
23400.00	89.44	0.45	12586.35	11004.56	-196.73	11006.23	0.00	
23500.00	89.44	0.45	12587.33	11104.55	-195.95	11106.20	0.00	
23600.00	89.44	0.45	12588.31	11204.54	-195.16	11206.18	0.00	
23700.00	89.44	0.45	12589.29	11304.54	-194.38	11306.15	0.00	
23800.00	89.44	0.45	12590.26	11404.53	-193.59	11406.12	0.00	
23900.00	89.44	0.45	12591.24	11504.52	-192.81	11506.09	0.00	
24000.00	89.44	0.45	12592.22	11604.51	-192.02	11606.06	0.00	
24100.00	89.44	0.45	12593.20	11704.51	-191.24	11706.03	0.00	
24200.00	89.44	0.45	12594.18	11804.50	-190.45	11806.00	0.00	
24300.00	89.44	0.45	12595.15	11904.49	-189.67	11905.98	0.00	
24400.00	89.44	0.45	12596.13	12004.48	-188.88	12005.95	0.00	
24500.00	89.44	0.45	12597.11	12104.47	-188.10	12105.92	0.00	
24600.00	89.44	0.45	12598.09	12204.47	-187.31	12205.89	0.00	
24700.00	89.44	0.45	12599.06	12304.46	-186.52	12305.86	0.00	
24800.00	89.44	0.45	12600.04	12404.45	-185.74	12405.83	0.00	
24900.00	89.44	0.45	12601.02	12504.44	-184.95	12505.81	0.00	
25000.00	89.44	0.45	12602.00	12604.43	-184.17	12605.78	0.00	
25100.00	89.44	0.45	12602.97	12704.43	-183.38	12705.75	0.00	
25200.00	89.44	0.45	12603.95	12804.42	-182.60	12805.72	0.00	
25300.00	89.44	0.45	12604.93	12904.41	-181.81	12905.69	0.00	
25331.07	89.44	0.45	12605.23	12935.48	-181.57	12936.75	0.00	exit
25400.00	89.44	0.45	12605.91	13004.40	-181.03	13005.66	0.00	
25411.07	89.44	0.45	12606.00	13015.47	-180.94	13016.73	0.00	BHL

CHINCOTEAGUE 8-32 FED STATE COM 821H

1. Geologic Formations

TVD of target	12605	Pilot hole depth	N/A
MD at TD:	25411	Deepest expected fresh water	

Basin

Formation	Depth (TVD) from KB	Water/Mineral Bearing/Target Zone?	Hazards*
Rustler	739		
Salt	1104		
Base of Salt	4373		
Delaware	4561		
Brushy Canyon	6690		
1st Bone Spring Lime	8768		
Bone Spring 1st	9857		
Bone Spring 2nd	10075		
3rd Bone Spring Lime	10581		
Bone Spring 3rd	11332		
Wolfcamp	11754		

*H₂S, water flows, loss of circulation, abnormal pressures, etc.

CHINCOTEAGUE 8-32 FED STATE COM 821H

2. Casing Program

Hole Size	Csg. Size	Wt (PPF)	Grade	Conn	Casing Interval		Casing Interval	
					From (MD)	To (MD)	From (TVD)	To (TVD)
14 3/4	10 3/4	45 1/2	J-55	BTC	0	764	0	764
9 7/8	8 5/8	32	P110HP	Talon	0	11685	0	11685
7 7/8	5 1/2	20	P110HP	CDC-HTQ	0	25411	0	12605

•All casing strings will be tested in accordance with 43 CFR 3172. Must have table for contingency casing.

3. Cementing Program

Casing	# Sks	TOC	Wt. ppg	Yld (ft3/sack)	Slurry Description
Surface	467	Surf	13.2	1.44	Lead: Class C Cement + additives
Int 1	332	Surf	9	3.27	Lead: Class C Cement + additives
	576	6715	13.2	1.44	Tail: Class H / C + additives
Int 1 Intermediate Squeeze	755	Surf	13.2	1.44	Squeeze Lead: Class C Cement + additives
	332	Surf	9	3.27	Lead: Class C Cement + additives
	576	6715	13.2	1.44	Tail: Class H / C + additives
Production	117	9935	9	3.27	Lead: Class H / C + additives
	1784	11935	13.2	1.44	Tail: Class H / C + additives

Assuming no returns are established while drilling, Devon requests to pump a two stage cement job on the intermediate casing string with the first stage being pumped conventionally with the calculated top of cement at the Brushy Canyon and the second stage performed as a bradenhead squeeze with planned cement from the Brushy Canyon to surface. The final cement top will be verified by Echo-meter. Devon will include the Echo-meter verified fluid top and the volume of displacement fluid above the cement slurry in the annulus in all post-drill sundries on wells utilizing this cement program. Devon will report to the BLM the volume of fluid (limited to 1 bbls) used to flush intermediate casing valves following backside cementing procedures.

Casing String	% Excess
Surface	50%
Intermediate 1	30%
Intermediate 1 (Two Stage)	25%
Prod	10%

Devon Energy requests to offline cement on intermediate strings that are set in formations shallower than the Wolfcamp. Prior to commencing offline cementing operations, the well will be monitored for any abnormal pressures and confirmed to be static. A dual manifold system (equipped with chokes) for the returns will also be utilized as a redundancy. All equipment used for offline cementing will have a minimum 5M rating to match intermediate sections' 5M BOPE requirements

CHINCOTEAGUE 8-32 FED STATE COM 821H

4. Pressure Control Equipment (Three String Design)

BOP installed and tested before drilling which hole?		Size?	Min. Required WP	Type	✓	Tested to:
Int 1	13-5/8"	5M	Annular		X	50% of rated working pressure
			Blind Ram		X	5M
			Pipe Ram			
			Double Ram		X	
			Other*			
Production	13-5/8"	10M	Annular (5M)		X	100% of rated working pressure
			Blind Ram		X	10M
			Pipe Ram			
			Double Ram		X	
			Other*			
			Annular (5M)			
			Blind Ram			
			Pipe Ram			
			Double Ram			
			Other*			
N	A variance is requested for the use of a diverter on the surface casing. See attached for schematic.					
Y	A variance is requested to run a 5 M annular on a 10M system					

CHINCOTEAGUE 8-32 FED STATE COM 821H

5. Mud Program (Three String Design)

Section	Type	Weight (ppg)
Surface	FW Gel	8.5-9
Intermediate	DBE / Cut Brine	10-10.5
Production	OBM	10-10.5

Sufficient mud materials to maintain mud properties and meet minimum lost circulation and weight increase requirements will be kept on location at all times.

What will be used to monitor the loss or gain of fluid?	PVT/Pason/Visual Monitoring
---	-----------------------------

6. Logging and Testing Procedures

Logging, Coring and Testing	
X	Will run GR/CNL from TD to surface (horizontal well - vertical portion of hole). Stated logs run will be in the Completion Report and submitted to the BLM.
	No logs are planned based on well control or offset log information.
	Drill stem test? If yes, explain.
	Coring? If yes, explain.

Additional logs planned		Interval
	Resistivity	Int. shoe to KOP
	Density	Int. shoe to KOP
X	CBL	Production casing
	Mud log	Intermediate shoe to TD
	PEX	

7. Drilling Conditions

Condition	Specify what type and where?
BH pressure at deepest TVD	6882
Abnormal temperature	No

Mitigation measure for abnormal conditions. Describe. Lost circulation material/sweeps/mud scavengers.

Hydrogen Sulfide (H₂S) monitors will be installed prior to drilling out the surface shoe. If H₂S is detected in concentrations greater than 100 ppm, the operator will comply with the provisions of 43 CFR 3176. If Hydrogen Sulfide is encountered measured values and formations will be provided to the BLM.

N	H ₂ S is present
Y	H ₂ S plan attached.

CHINCOTEAGUE 8-32 FED STATE COM 821H

8. Other facets of operation

Is this a walking operation? Potentially

- 1 If operator elects, drilling rig will batch drill the surface holes and run/cement surface casing; walking the rig to next wells on the pad.
- 2 The drilling rig will then batch drill the intermediate sections and run/cement intermediate casing; the wellbore will be isolated with a blind flange and pressure gauge installed for monitoring the well before walking to the next well.
- 3 The drilling rig will then batch drill the production hole sections on the wells with OBM, run/cement production casing, and install TA caps or tubing heads for completions.

NOTE: During batch operations the drilling rig will be moved from well to well however, it will not be removed from the pad until all wells have production casing run/cemented.

Will be pre-setting casing? Potentially

- 1 Spudder rig will move in and batch drill surface hole.
 - a. Rig will utilize fresh water based mud to drill surface hole to TD. Solids control will be handled entirely on a closed loop basis.,
- 2 After drilling the surface hole section, the spudder rig will run casing and cement following all of the applicable rules and regulations (43 CFR 3172, all COAs and NMOCD regulations).
- 3 The wellhead will be installed and tested once the surface casing is cut off and the WOC time has been reached.
- 4 A blind flange with the same pressure rating as the wellhead will be installed to seal the wellbore. Pressure will be monitored with a pressure gauge installed on the wellhead.
- 5 Spudder rig operations is expected to take 4-5 days per well on a multi-well pa.
- 6 The NMOCD will be contacted and notified 24 hours prior to commencing spudder rig operations.
- 7 Drilling operations will be performed with drilling rig. A that time an approved BOP stack will be nipped up and tested on the wellhead before drilling operations commences on each well.
 - a. The NMOCD will be contacted / notified 24 hours before the drilling rig moves back on to the pad with the pre-set surface casing.

Attachments

X Directional Plan
 Other, describe

Submit Electronically Via OCD Permitting	State of New Mexico Energy, Minerals & Natural Resources Department OIL CONSERVATION DIVISION	Revised July, 2024	
		Submittal Type:	<input checked="" type="checkbox"/> Initial Submittal
			<input type="checkbox"/> Amended Report
		<input type="checkbox"/> As Drilled	

WELL LOCATION INFORMATION

API Number 30-025-52979	Pool Code 98387	Pool Name WC-025 G-09 S253229J; LWR WOLFCAMP
Property Code 326213	Property Name CHINCOTEAGUE 8-32 FED STATE COM	Well Number 821H
6137	Operator Name DEVON ENERGY PRODUCTION COMPANY, L.P.	Ground Level Elevation 3440.0'
Surface Owner: <input type="checkbox"/> State <input type="checkbox"/> Fee <input type="checkbox"/> Tribal <input checked="" type="checkbox"/> Federal		Mineral Owner: <input checked="" type="checkbox"/> State <input type="checkbox"/> Fee <input type="checkbox"/> Tribal <input checked="" type="checkbox"/> Federal

Surface Location

UL	Section	Township	Range	Lot	Ft. from N/S	Ft. from E/W	Latitude	Longitude	County
E	8	25-S	32-E		2470' N	785' W	32.145306	103.703269	LEA

Bottom Hole Location

UL	Section	Township	Range	Lot	Ft. from N/S	Ft. from E/W	Latitude	Longitude	County
D	32	24-S	32-E		20' N	500' W	32.181085	103.703608	LEA

Dedicated Acres 801.01	Infill or Defining Well INFILL	Defining Well API 30-025-53000	Overlapping Spacing Unit (Y/N) N	Consolidation Code C
Order Numbers N/A			Well setbacks are under Common Ownership: <input type="checkbox"/> Yes <input checked="" type="checkbox"/> No	

Kick Off Point (KOP)

UL	Section	Township	Range	Lot	Ft. from N/S	Ft. from E/W	Latitude	Longitude	County
E	8	25-S	32-E		2600' N	500' W	32.144946	103.704191	LEA

First Take Point (FTP)

UL	Section	Township	Range	Lot	Ft. from N/S	Ft. from E/W	Latitude	Longitude	County
E	8	25-S	32-E		2550' N	500' W	32.145083	103.704191	LEA

Last Take Point (LTP)

UL	Section	Township	Range	Lot	Ft. from N/S	Ft. from E/W	Latitude	Longitude	County
D	32	24-S	32-E		100' N	500' W	32.180865	103.703607	LEA

Unitized Area or Area of Uniform Interest N	Spacing Unit Type X	Horizontal Vertical	Ground Floor Elevation: N/A
--	------------------------	------------------------	--------------------------------

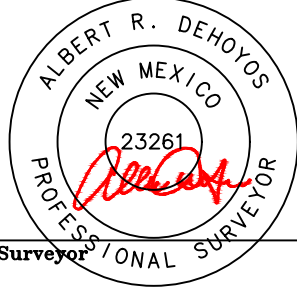
OPERATOR CERTIFICATIONS I hereby certify that the information contained herein is true and complete to the best of my knowledge and belief, and, if the well is a vertical or directional well, that this organization either owns a working interest or unleased mineral interest in the land including the proposed bottom hole location or has a right to drill this well at this location pursuant to a contract with an owner of a working interest or unleased mineral interest, or to a voluntary pooling agreement or a compulsory pooling order heretofore entered by the division. If this well is a horizontal well, I further certify that this organization has received the consent of at least one lessee or owner of a working interest or unleased mineral interest in each tract (in the target pool or formation) in which any part of the well's completed interval will be located or obtained a compulsory pooling order from the division. <i>Amy A. Brown</i> 06/24/2025 Signature Date Amy Brown Printed Name amy.brown@dvn.com Email Address		SURVEYOR CERTIFICATIONS I hereby certify that the well location shown on this plat was plotted from field notes of actual surveys made by me or under supervision, and that the same is true and correct to the best of my belief.  Signature and Seal of Professional Surveyor Certificate Number 23261 Date of Survey 06/2025	
---	--	--	--

ACREAGE DEDICATION PLATS

This grid represents a standard section. You may superimpose a non-standard section, or larger area, over this grid. Operators must outline the dedicated acreage in a red box, clearly show the well surface location and bottom hole location, if it is directionally drilled, with the dimensions from the section lines in the cardinal directions. If this is a horizontal wellbore show on this plat the location of the First Take Point and Last Take Point, and the point within the Completed interval (other than the First Take Point or Last Take Point) that is closest to any outer boundary of the tract.

Surveyors shall use the latest United States government survey or dependent resurvey. Well locations will be in reference to the New Mexico Principal Meridian. If the land is not surveyed contact the OCD Engineering Bureau. Independent subdivision surveys will not be acceptable.

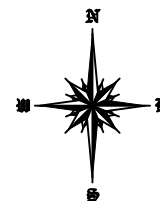

SURFACE HOLE LOCATION GEODETIC COORDINATES NAD 83 NMSP EAST SURFACE LOCATION 2470' FNL 785' FWL SECTION 8 EL: 3440.0' N:417168.23/E:736342.99 LAT:32.145306/LDN:103.703269
KICK OFF POINT 2600' FNL 500' FWL SECTION 8 N:417035.63/E:736058.32 LAT:32.144946/LDN:103.704191
FIRST TAKE POINT (PPP1) 2550' FNL 500' FWL SECTION 8 N:417085.64/E:736058.20 LAT:32.145083/LDN:103.704191
LAST TAKE POINT 100' FNL 500' FWL SECTION 32 N:430103.70/E:736162.72 LAT:32.180865/LDN:103.703607
BOTTOM HOLE LOCATION 20' FNL 500' FWL SECTION 32 N:430183.70/E:736162.05 LAT:32.181085/LDN:103.703608
PPP 2 0' FSL 527' FWL SECTION 5 N:419635.88/E:736078.67 LAT:32.152093/LDN:103.704076
PPP 3 0' FSL 417' FWL SECTION 32 N:424925.17/E:736121.14 LAT:32.166631/LDN:103.703839

A=N:430198.08/E:735661.91
B=N:430227.79/E:738302.60
C=N:430257.17/E:740943.55
D=N:427615.69/E:740963.35
E=N:424974.06/E:740984.22
F=N:424971.57/E:740822.68
G=N:422321.94/E:740840.99
H=N:419685.48/E:740857.16
I=N:417043.54/E:740881.40
J=N:414403.97/E:740898.47
K=N:414382.24/E:738234.13
L=N:414351.86/E:735566.56
M=N:416979.63/E:735558.47
N=N:419630.98/E:735551.68
O=N:422265.13/E:735524.19
P=N:424919.87/E:735501.29
Q=N:424920.62/E:735703.80
R=N:427559.56/E:735683.86
S=N:424947.45/E:738163.55
T=N:419655.62/E:738203.04

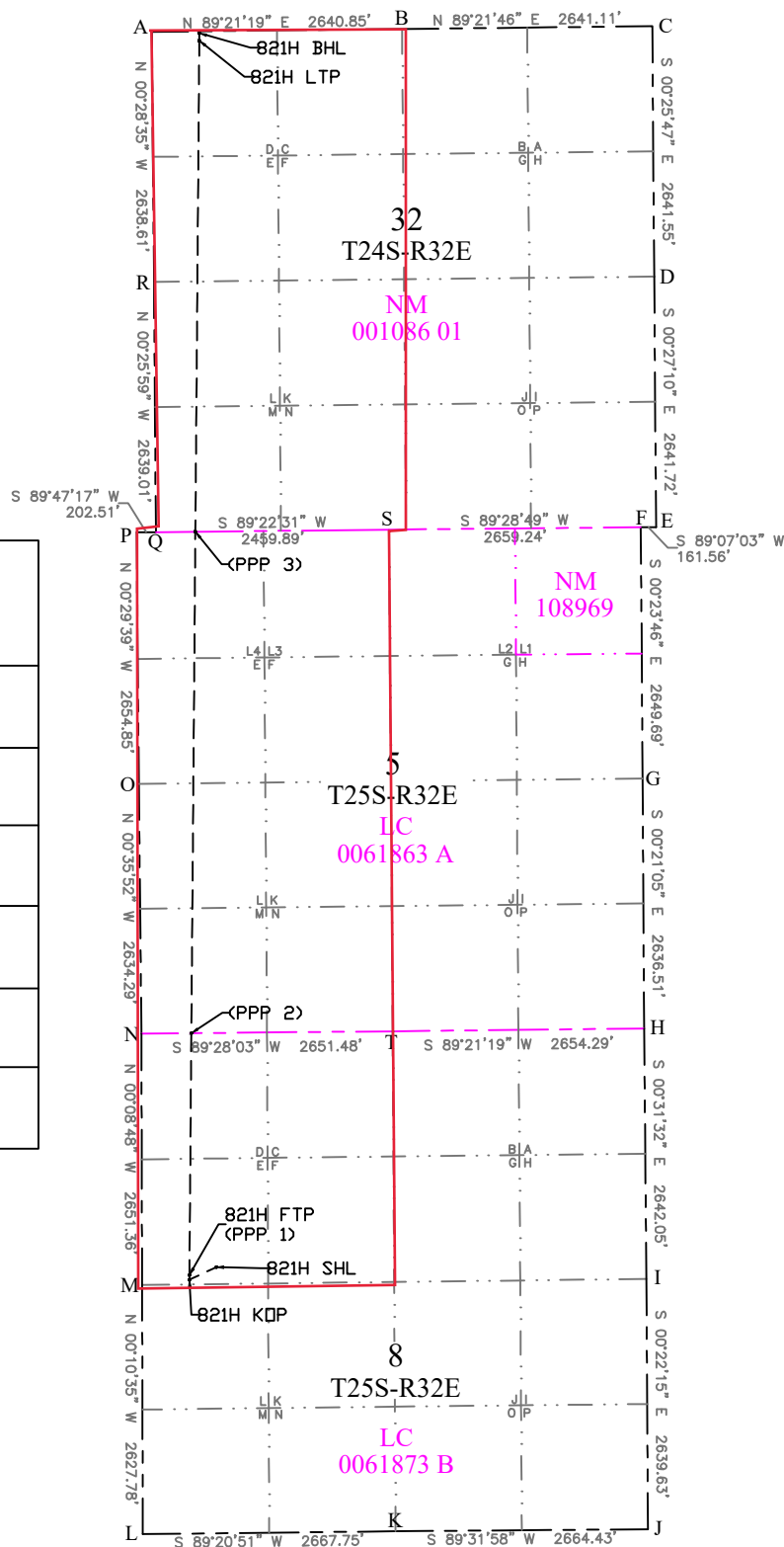

Sante Fe Main Office
Phone: (505) 476-3441

General Information
Phone: (505) 629-6116

Online Phone Directory
<https://www.emnrd.nm.gov/ocd/contact-us>

State of New Mexico
Energy, Minerals and Natural Resources
Oil Conservation Division
1220 S. St Francis Dr.
Santa Fe, NM 87505

CONDITIONS

Action 491537

CONDITIONS

Operator: DEVON ENERGY PRODUCTION COMPANY, LP 333 West Sheridan Ave. Oklahoma City, OK 73102	OGRID: 6137
	Action Number: 491537
	Action Type: [C-103] NOI Change of Plans (C-103A)

CONDITIONS

Created By	Condition	Condition Date
matthew.gomez	Any previous COA's not addressed within the updated COA's still apply.	9/3/2025
matthew.gomez	No additives containing PFAS chemicals will be added to the drilling fluids or completion fluids used during drilling, completions, or recompletions operations.	9/3/2025
matthew.gomez	Notify the OCD 24 hours prior to casing & cement.	9/3/2025