

Office  
 District I – (575) 393-6161  
 1625 N. French Dr., Hobbs, NM 88240  
 District II – (575) 748-1283  
 811 S. First St., Artesia, NM 88210  
 District III – (505) 334-6178  
 1000 Rio Brazos Rd., Aztec, NM 87410  
 District IV – (505) 476-3460  
 1220 S. St. Francis Dr., Santa Fe, NM  
 87505

State of New Mexico  
 Energy, Minerals and Natural Resources

Form C-103  
 Revised July 18, 2013

OIL CONSERVATION DIVISION  
 1220 South St. Francis Dr.  
 Santa Fe, NM 87505

<b>SUNDRY NOTICES AND REPORTS ON WELLS</b> (DO NOT USE THIS FORM FOR PROPOSALS TO DRILL OR TO DEEPEN OR PLUG BACK TO A DIFFERENT RESERVOIR. USE "APPLICATION FOR PERMIT" (FORM C-101) FOR SUCH PROPOSALS.)		WELL API NO. 30-025-01549
1. Type of Well: Oil Well <input type="checkbox"/> Gas Well <input type="checkbox"/> Other <u>INJECTION</u>		5. Indicate Type of Lease STATE <input checked="" type="checkbox"/> FEE <input type="checkbox"/>
2. Name of Operator CROSS TIMBERS ENERGY, LLC		6. State Oil & Gas Lease No.
3. Address of Operator 400 W 7TH ST, FORT WORTH, TX 76102		7. Lease Name or Unit Agreement Name <u>SE MALJAMAR GB/SAN ANDRES UNIT</u>
4. Well Location Unit Letter <u>P</u> : <u>660</u> feet from the <u>S</u> line and <u>990</u> feet from the <u>E</u> line Section <u>29</u> Township <u>17S</u> Range <u>33E</u> NMPM County <u>LEA</u>		8. Well Number 703
11. Elevation (Show whether DR, RKB, RT, GR, etc.)		9. OGRID Number 298299
		10. Pool name or Wildcat MALJAMAR; GRAYBURG-SAN ANDRES

12. Check Appropriate Box to Indicate Nature of Notice, Report or Other Data

NOTICE OF INTENTION TO:	SUBSEQUENT REPORT OF:
PERFORM REMEDIAL WORK <input checked="" type="checkbox"/>	REMEDIAL WORK <input type="checkbox"/>
TEMPORARILY ABANDON <input type="checkbox"/>	ALTERING CASING <input type="checkbox"/>
PULL OR ALTER CASING <input type="checkbox"/>	COMMENCE DRILLING OPNS. <input type="checkbox"/>
DOWNHOLE COMMINGLE <input type="checkbox"/>	P AND A <input type="checkbox"/>
CLOSED-LOOP SYSTEM <input type="checkbox"/>	CASING/CEMENT JOB <input type="checkbox"/>
OTHER: <input type="checkbox"/>	OTHER: <input type="checkbox"/>

13. Describe proposed or completed operations. (Clearly state all pertinent details, and give pertinent dates, including estimated date of starting any proposed work). SEE RULE 19.15.7.14 NMAC. For Multiple Completions: Attach wellbore diagram of proposed completion or recompletion.

In response to Violations cBZL2521960050 and cBZL2521960051, Cross Timbers requests approval for the following procedure:

- MIRU.
- Release packer @ 4,101' and POOH with packer & scanning tubing. Replace tubing as needed.
- RIH w/ redressed or replacement packer – test tubing in hole.
- Set packer @ previous setting depth of 4,101'. Pressure test backside to 350 psi.
- Release from on/off tool. Circ backside with packer fluid. Latch back onto packer.
- Contact NMOCD and notify of intent to run MIT – proceed as directed.
- RDMO. RTI.

Spud Date:

Rig Release Date:

I hereby certify that the information above is true and complete to the best of my knowledge and belief.

SIGNATURE Connie Blaylock TITLE REGULATORY ANALYST DATE 09/03/2025

Type or print name CONNIE BLAYLOCK E-mail address: cblaylock@txopartners.com PHONE: 817-334-7882

**For State Use Only**

APPROVED BY: \_\_\_\_\_ TITLE \_\_\_\_\_ DATE \_\_\_\_\_

Conditions of Approval (if any):

# SEMGSAU #703 WIW WELLBORE DIAGRAM

ELEV: DF: 4075'  
GL: 4065'  
CORR: 10'

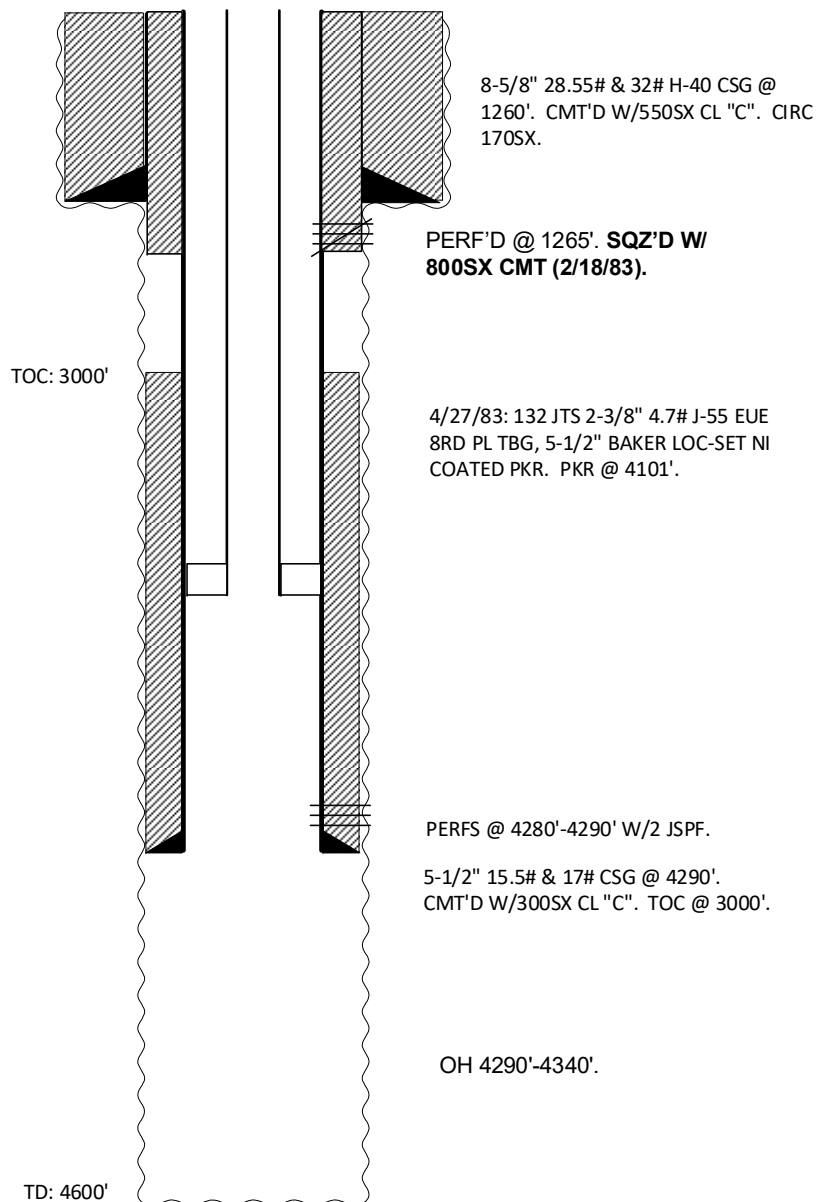

## DATA

**LOCATION:** 660' FSL & 990' FEL, UNIT P, SEC 29, T17S, R33E

**COUNTY/STATE:** LEA COUNTY, NEW MEXICO

**FIELD:** MALJAMAR GRAYBURG SAN ANDRES

**FORMATION:** GRAYBURG

**SPUD DATE:** 12/6/52 **COMPLETION DATE:** 1/16/53 (PRODUCING) CONV TO WIW 10/11/67

**IP:** P. 11 BO

**NMOC LEASE NO:** 003355 **API #:** 30-025-01549

## HISTORY

**12/06/52:** SPUDDED WELL.

**01/12/53:** TD 4600'. RAN 5-1/2" 15.5# & 17# CSG. CMT'D W/300SX CLASS "C". TOC 3000'.

**01/26/53:** PERF'D GRAYBURG @ 4280'-90' W/2 JSPF. FRAC'D OH W/1500 GALS HYDRAFRAC & 1500 GALS 15% NE ACID. MAX FRAC - 7050#, MAX ACID - 6000#, ISIP 2550#.

**06/22/56:** FRAC'D VIA CSG W/30000 GALS GELLED LSE OIL W/1.5 PPG 20/40 SD.

**02/19/66:** CO 6' OF FILL. A. W/1500 GALS 15% NEA.

**10/19/67:** CONV TO WIW. INJ 400 BWPD @ 200 PSIG.

**03/01/71:** SI DUE TO NOT TAKING WATER.

**02/18/83:** RAN BIT & CSG SCRAPER TO 4263'. PERF'D 2 SQZ'D HOLES @ 1265'. SQZ'D W/200SXS CLASS "C" CMT W/3% CaCl<sub>2</sub> & 5# SD/SX + 500SXS CLASS "C" W/16% GEL & 3# SD/SX + 100SXS CLASS "C" W/3% CaCl<sub>2</sub> & 5# SD/SX. DO CMT AND HELD 500# FOR 30". RTN TO WL.

**09/30/91:** REPACKED BRADENHEAD DUE TO LEAK.

**08/10/92:** SI 7 DAYS FOR FALLOFF TEST. IBHP - 3354#, FBHP - 2606#, K = 0.63 MD, S = -4.73

**06/21/96:** A. OH W/500 GALS 15% PENTOL-150 Fe HCl. AIR = 1.4 BPM, ATP - 2750#, MAX TP - 2810#, ISIP - 2350, 5" - 2000, 10" - 1740, 15" - 1560. (SHOWED NO HELP FROM ACID JOB)

**05/18/97:** A. W/1000 GALS 15% NEFE HCl DOWN TBG & FLUSH W/20 BBLs 2% KCl. ATP - 2000#.

**11/06/97:** TRIED TO RUN 1-1/2" GAUGE ON WL. MASTER VALVE WOULD NOT CLOSE.

**05/25/99:** REPL MASTER VALVE.

**10/27/99:** PASSED MIT.

**SEMGSAU #703 WIW**  
**WELLBORE DIAGRAM**

Sante Fe Main Office  
Phone: (505) 476-3441

General Information  
Phone: (505) 629-6116

Online Phone Directory  
<https://www.emnrd.nm.gov/ocd/contact-us>

State of New Mexico  
Energy, Minerals and Natural Resources  
Oil Conservation Division  
1220 S. St Francis Dr.  
Santa Fe, NM 87505

CONDITIONS

Action 502280

CONDITIONS

Operator: CROSS TIMBERS ENERGY, LLC 400 West 7th Street Fort Worth, TX 76102	OGRID: 298299
	Action Number: 502280
	Action Type: [C-103] NOI Workover (C-103G)

CONDITIONS

Created By	Condition	Condition Date
pgoetze	If remedial action is required for casing, operator shall file a new and separate NOI for the remedial action after completing a Subsequent Report for this NOI. Notify Supervisor Inspector 48 hours prior to conducting MIT for returning well to service. operator shall provide details of any well testing and results in Subsequent Report.	9/5/2025