

Office
 District I – (575) 393-6161
 1625 N. French Dr., Hobbs, NM 88240
 District II – (575) 748-1283
 811 S. First St., Artesia, NM 88210
 District III – (505) 334-6178
 1000 Rio Brazos Rd., Aztec, NM 87410
 District IV – (505) 476-3460
 1220 S. St. Francis Dr., Santa Fe, NM
 87505

State of New Mexico
 Energy, Minerals and Natural Resources

Form C-103
 Revised July 18, 2013

OIL CONSERVATION DIVISION
 1220 South St. Francis Dr.
 Santa Fe, NM 87505

WELL API NO.	30-025-08334
5. Indicate Type of Lease STATE <input checked="" type="checkbox"/> FEE <input type="checkbox"/>	
6. State Oil & Gas Lease No.	
7. Lease Name or Unit Agreement Name	SOUTHEAST MALJAMAR GB/SA UNIT
8. Well Number	702
9. OGRID Number	298299
10. Pool name or Wildcat	MALJAMMAR; GRAYBURG-SAN ANDRES

SUNDRY NOTICES AND REPORTS ON WELLS (DO NOT USE THIS FORM FOR PROPOSALS TO DRILL OR TO DEEPEN OR PLUG BACK TO A DIFFERENT RESERVOIR. USE "APPLICATION FOR PERMIT" (FORM C-101) FOR SUCH PROPOSALS.)	
1. Type of Well: Oil Well <input type="checkbox"/> Gas Well <input type="checkbox"/> Other <u>INJECTION</u>	
2. Name of Operator CROSS TIMBERS ENERGY, LLC	
3. Address of Operator 400 W 7TH ST, FORT WORTH, TX 76102	
4. Well Location Unit Letter <u>J</u> : 1980 _____ feet from the <u>S</u> _____ line and 1980 _____ feet from the <u>E</u> _____ line Section <u>29</u> Township <u>17S</u> Range <u>34E</u> NMPM County <u>LEA</u>	
11. Elevation (Show whether DR, RKB, RT, GR, etc.)	

12. Check Appropriate Box to Indicate Nature of Notice, Report or Other Data

NOTICE OF INTENTION TO: PERFORM REMEDIAL WORK <input checked="" type="checkbox"/> PLUG AND ABANDON <input type="checkbox"/> TEMPORARILY ABANDON <input type="checkbox"/> CHANGE PLANS <input type="checkbox"/> PULL OR ALTER CASING <input type="checkbox"/> MULTIPLE COMPL <input type="checkbox"/> DOWNHOLE COMMINGLE <input type="checkbox"/> CLOSED-LOOP SYSTEM <input type="checkbox"/> OTHER: <input type="checkbox"/>	SUBSEQUENT REPORT OF: REMEDIAL WORK <input type="checkbox"/> ALTERING CASING <input type="checkbox"/> COMMENCE DRILLING OPNS. <input type="checkbox"/> P AND A <input type="checkbox"/> CASING/CEMENT JOB <input type="checkbox"/> OTHER: <input type="checkbox"/>
---	---

13. Describe proposed or completed operations. (Clearly state all pertinent details, and give pertinent dates, including estimated date of starting any proposed work). SEE RULE 19.15.7.14 NMAC. For Multiple Completions: Attach wellbore diagram of proposed completion or recompletion.

In response to Violations cRA2521859716 and cRA2521859717, Cross Timbers Energy requests approval for the following procedure:

- MIRU.
- Release packer @ 4,137' and POOH with packer & scanning IPC tubing. Replace tubing as needed.
- RIH w/ redressed or replacement packer – test tubing in hole.
- Set packer @ 4,137'. Pressure test backside to 350 psi.
- Release from on/off tool. Circ backside with packer fluid. Latch back onto packer.
- Contact NMOCD and notify of intent to run MIT – proceed as directed.
- RDMO. RTI.

Spud Date:

Rig Release Date:

I hereby certify that the information above is true and complete to the best of my knowledge and belief.

SIGNATURE Connie Blaylock TITLE REGULATORY ANALYST DATE 08/28/2025

Type or print name CONNIE BLAYLOCK E-mail address: cblaylock@txopartners.com PHONE: 817-334-7882

For State Use Only

APPROVED BY: _____ TITLE _____ DATE _____

Conditions of Approval (if any):

SEMGSAU #702 WIW WELLBORE DIAGRAM

ELEV: KB: 4081'
CORR: 10'

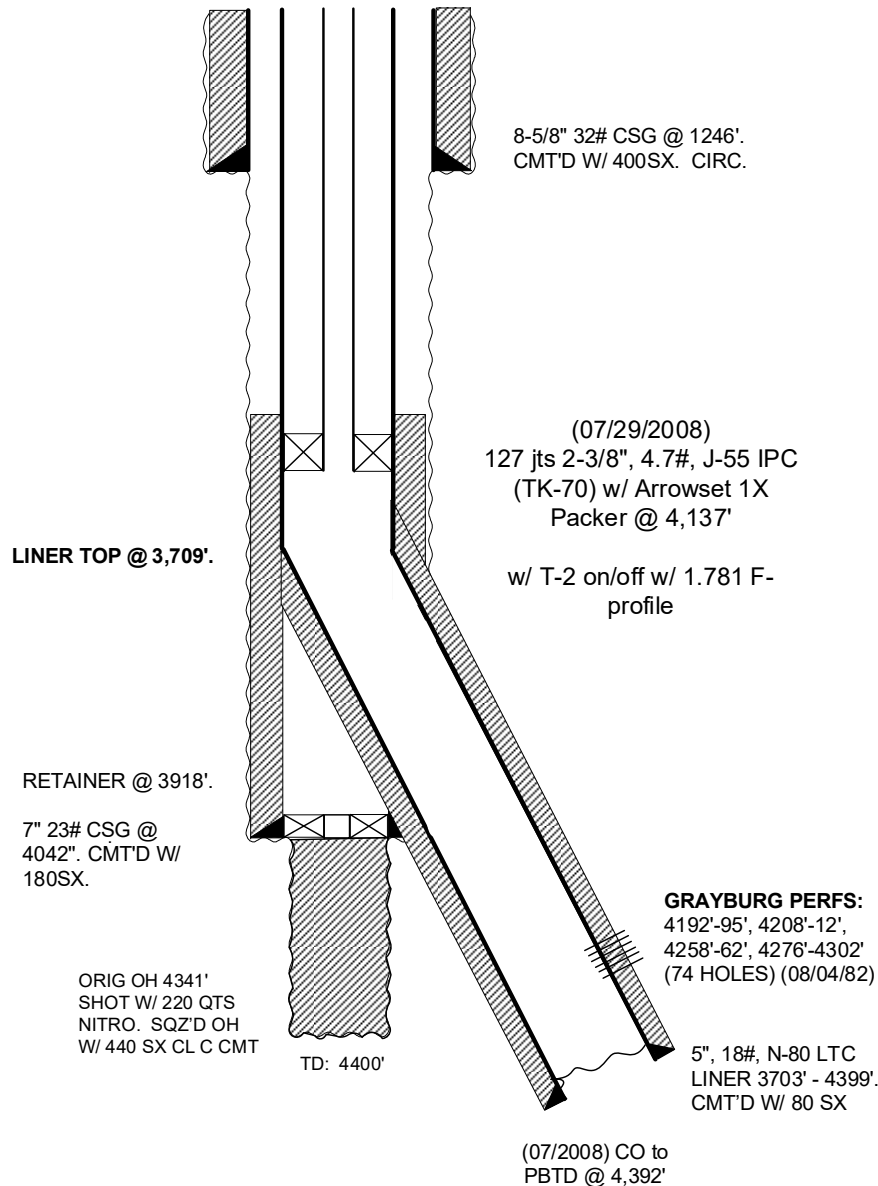

DATA

LOCATION: 1980' FSL & 1980' FEL, SEC 29, T17S, R33E, UNIT J
COUNTY/STATE: LEA COUNTY, NEW MEXICO
FIELD: MALJAMAR GRAYBURG SAN ANDRES
FORMATION: PREMIER SD
SPUD DATE: 12/27/43 **COMPLETION DATE:** 3/1/44
IP: 65 BO
NMOCD LEASE NO: 003355 **API #:** 30-025-08334
PRODUCTION METHOD: WIW.

HISTORY

12/27/43: SPURRED WELL.
03/03/44: FRAC'D WELL W/220 QTS NITRO FR/ 4270 - 4341.
08/16/54: SANDFRAC'D WELL W/10000 GALS W/1 PPG SD.
11/11/55: FRAC'D WELL W/20000 GALS GELLED LSE CRUDE & 28780# 20/40 SD. MAX 2 PPG
04/13/60: A. WELL W/1000 GALS 15% MCA.
09/09/67: CONV TO INJ @ 400 BHPD & 0 PSIG.
08/04/82: RAN & SET EZ DRILL RETAINER @ 3918 & SQZ'D OH 4042-4341 W/500SXS CLASS "C". PUT 422SXS IN FORMATION, 17SXS BELOW RET & 1SX ON TOP. WHIPSTOCK SET @ 3918. NEW HOLE TO 4400. RAN 22 JTS 5", N80 LTC CSG FR/3703-4399. CMT'D W/80SXS CLASS "C". PERF'D PREMIER SD W/2 JSPF @ 4192-95, 4208-12, 58-62, 76-4302. A. W/5000 GALS 15% MCA. MAX - 5000#, MIN - 3200# AIR - 4 BPM, ISIP - 3200#, 15" - 2950#. STARTED INJ @ 100 BHPD & 2300 PSIG.
11/02/89: A. WELL W/1000 GALS 15% NEFE & 250# RS. ISIP - 2580, 5" - 2200, 10" - 1800,
11/07/89: DROPPED 1 WH SLIP DOWNHOLE. FISH POSSIBLY HUNG UP IN TOP OF LINER @ 3703. DID NOT RETR.
06/06/90: PASSED NMOCD MIT.
10/09/91: PASSED NMOCD BRADENHEAD TEST.
08/10/92: SI FOR FALLOFF TEST. VALVES LEAKED & TEST ENDED.
01/09/96: PASSED NMOCD MIT.
02/15/96: PPD 220 GALS BIO-TECH BUGS. INJ WENT FROM 0 BHPD TO 120 BHPD.
11/06/97: RAN 1-1/2" GAUGE ON WL & TAGGED UP @ 3703'.
10/27/99: PASSED MIT.
11/27/01: WTR FLOWING OUT TCA. SWI. SITP 2000 PSIG.
11/29/01: SITP 1450 PSIG. SICP 0 PSIG.
11/30/01: SITP 1325 PSIG. SICP 0 PSIG. PRESS UP MULTIPLE TIMES ON CSG. FINAL TEST PRESS UP TO 420 PSIG. LOST 100 PSIG & DREW STRAIGHT LINE 30". SLIGHT TRICKLE FR/TCA. OK W/NMOCD. RWTI.
01/14/02: SICP 300 PSIG. BLED DN. REC 1 BBL. NO OIL OR GAS. TRICKLE FR/TCA.
05/31/02: WELL NOT TAKING WTR. TP 2150 PSIG. SI TBG OVERNIGHT.
06/01/02: SITP 1400 PSIG. OPENED TBG & STD INJ. IMMEDIATELY PRESS UP TO 2150 PSIG, QUIT TAKING WTR.
06/03/02: INJ 20 BPD @ 2150 PSIG. BACKFLOWED TBG. RESTARTED INJ, PRESS UP TO 2150 PSIG.
12/21/02: BACKFLOWED 30 BBLS.
03/06/03: TP 2200 PSIG, TCA 500 PSIG.
11/05/03: INJ 18 BHPD, TP 2200 PSIG. BACKFLOWED 60 BBLS.
08/12/04: SICP 800 PSIG. BLED CSG DN TO VAC TRK. SLIGHT TRICKLE FR/CSG. BF 90 BF FR/TBG IN 6 HRS. RWTI.
07/15/08: CO TO 4,392' PUSHING FISH TO BOTTOM. SONIC HAMMER & ACID WASH PERFS. ACIDIZE UNDER PKR W/ 4,000GALS 15%. RIH W/ PKR AND RTI.

Sante Fe Main Office
Phone: (505) 476-3441

General Information
Phone: (505) 629-6116

Online Phone Directory
<https://www.emnrd.nm.gov/oed/contact-us>

State of New Mexico
Energy, Minerals and Natural Resources
Oil Conservation Division
1220 S. St Francis Dr.
Santa Fe, NM 87505

CONDITIONS

Action 500379

CONDITIONS

Operator: CROSS TIMBERS ENERGY, LLC 400 West 7th Street Fort Worth, TX 76102	OGRID: 298299
	Action Number: 500379
	Action Type: [C-103] NOI Workover (C-103G)

CONDITIONS

Created By	Condition	Condition Date
pgoetze	Notify Supervisor Inspector 48 hours prior to conducting MIT for returning well to service. operator shall provide details of any well testing and results in Subsequent Report.	9/5/2025