

Office
 District I – (575) 393-6161
 1625 N. French Dr., Hobbs, NM 88240
 District II – (575) 748-1283
 811 S. First St., Artesia, NM 88210
 District III – (505) 334-6178
 1000 Rio Brazos Rd., Aztec, NM 87410
 District IV – (505) 476-3460
 1220 S. St. Francis Dr., Santa Fe, NM
 87505

State of New Mexico
 Energy, Minerals and Natural Resources

Form C-103
 Revised July 18, 2013

OIL CONSERVATION DIVISION
 1220 South St. Francis Dr.
 Santa Fe, NM 87505

SUNDRY NOTICES AND REPORTS ON WELLS (DO NOT USE THIS FORM FOR PROPOSALS TO DRILL OR TO DEEPEN OR PLUG BACK TO A DIFFERENT RESERVOIR. USE "APPLICATION FOR PERMIT" (FORM C-101) FOR SUCH PROPOSALS.)		WELL API NO. 30-045-38471
1. Type of Well: Oil Well <input type="checkbox"/> Gas Well <input checked="" type="checkbox"/> Other		5. Indicate Type of Lease STATE <input type="checkbox"/> FEE <input checked="" type="checkbox"/>
2. Name of Operator Hilcorp Energy Company		6. State Oil & Gas Lease No. FEE
3. Address of Operator 382 Road 3100, Aztec, NM 87410		7. Lease Name or Unit Agreement Name Yeager Com
4. Well Location Unit Letter <u>E</u> : <u>2167</u> feet from the <u>North</u> line and <u>364</u> feet from the <u>West</u> line Section <u>6</u> Township <u>030N</u> Range <u>011W</u> NMPM County <u>SAN JUAN</u>		8. Well Number 1M
11. Elevation (Show whether DR, RKB, RT, GR, etc.) 5767' GL		9. OGRID Number 372171
		10. Pool name or Wildcat Blanco Mesaverde/Basin Dakota

12. Check Appropriate Box to Indicate Nature of Notice, Report or Other Data

NOTICE OF INTENTION TO:	SUBSEQUENT REPORT OF:
PERFORM REMEDIAL WORK <input type="checkbox"/>	REMEDIAL WORK <input type="checkbox"/>
TEMPORARILY ABANDON <input type="checkbox"/>	ALTERING CASING <input type="checkbox"/>
PULL OR ALTER CASING <input type="checkbox"/>	COMMENCE DRILLING OPNS. <input type="checkbox"/>
DOWNHOLE COMMINGLE <input type="checkbox"/>	P AND A <input type="checkbox"/>
CLOSED-LOOP SYSTEM <input type="checkbox"/>	CASING/CEMENT JOB <input type="checkbox"/>
OTHER: <input type="checkbox"/> RECOMPLETE	OTHER: <input type="checkbox"/>

13. Describe proposed or completed operations. (Clearly state all pertinent details, and give pertinent dates, including estimated date of starting any proposed work). SEE RULE 19.15.7.14 NMAC. For Multiple Completions: Attach wellbore diagram of proposed completion or recompletion.

Hilcorp Energy respectfully requests to change the name of the approved APD to the originally submitted name of "Yager Com 1M". The Lessor's name was incorrectly spelled as Yeager Com 1 (API 30-045-24015) for the Dakota parent well. Hilcorp wishes to correct the misspelling by using the proper name of Yager.

Spud Date:

Rig Release Date:

I hereby certify that the information above is true and complete to the best of my knowledge and belief.

SIGNATURE Cherylene Weston TITLE Operations/Regulatory Tech-Sr. DATE 9/17/2025

Type or print name Cherylene Weston E-mail address: cweston@hilcorp.com PHONE: 713-289-2615

For State Use Only

APPROVED BY: _____ TITLE _____ DATE _____

Conditions of Approval (if any):

C-102 Submit Electronically Via OCD Permitting	State of New Mexico Energy, Minerals & Natural Resources Department OIL CONSERVATION DIVISION	Revised July 9, 2024	
		Submittal Type	<input checked="" type="checkbox"/> Initial Submittal
			<input type="checkbox"/> Amended Report
		<input type="checkbox"/> As Drilled	

WELL LOCATION INFORMATION

API Number	Pool Code 72319	Pool Name BLANCO MESAVERDE
Property Code	Property Name YAGER COM	Well Number 1M
OGRID No. 372171	Operator Name HILCORP ENERGY COMPANY	Ground Level Elevation 5767'
Surface Owner: <input type="checkbox"/> State <input checked="" type="checkbox"/> Fee <input type="checkbox"/> Tribal <input type="checkbox"/> Federal		Mineral Owner: <input type="checkbox"/> State <input checked="" type="checkbox"/> Fee <input type="checkbox"/> Tribal <input type="checkbox"/> Federal

Surface Location

UL E	Section 6	Township 30N	Range 11W	Lot 5	Feet from N/S Line 2167' NORTH	Feet from E/W Line 364' WEST	Latitude 36.842347 °N	Longitude -108.039726 °W	County SAN JUAN
---------	--------------	-----------------	--------------	----------	-----------------------------------	---------------------------------	--------------------------	-----------------------------	--------------------

Bottom Hole Location

UL E	Section 6	Township 30N	Range 11W	Lot 5	Feet from N/S Line 1870' NORTH	Feet from E/W Line 101' WEST	Latitude 36.843163 °N	Longitude -108.040615 °W	County SAN JUAN
---------	--------------	-----------------	--------------	----------	-----------------------------------	---------------------------------	--------------------------	-----------------------------	--------------------

Dedicated Acres 325.46	Penetrated Spacing Unit W/2 - Section 6, T30N, R11W	Infill or Defining Well Infill	Defining Well API 30-045-24015	Overlapping Spacing Unit <input type="checkbox"/> Yes <input checked="" type="checkbox"/> No	Consolidation Code C
Order Numbers		Well setbacks are under Common Ownership: <input type="checkbox"/> Yes <input type="checkbox"/> No			

Kick Off Point (KOP)

UL	Section	Township	Range	Lot	Feet from N/S Line	Feet from E/W Line	Latitude	Longitude	County
----	---------	----------	-------	-----	--------------------	--------------------	----------	-----------	--------

First Take Point (FTP)

UL	Section	Township	Range	Lot	Feet from N/S Line	Feet from E/W Line	Latitude	Longitude	County
----	---------	----------	-------	-----	--------------------	--------------------	----------	-----------	--------

Last Take Point (LTP)

UL	Section	Township	Range	Lot	Feet from N/S Line	Feet from E/W Line	Latitude	Longitude	County
----	---------	----------	-------	-----	--------------------	--------------------	----------	-----------	--------

Unitized Area or Area of Uniform Interest	Spacing Unit Type <input type="checkbox"/> Horizontal <input type="checkbox"/> Vertical <input checked="" type="checkbox"/> Directional	Ground Floor Elevation 5767'
---	--	---------------------------------

<p>OPERATOR CERTIFICATION</p> <p>I hereby certify that the information contained herein is true and complete to the best of my knowledge and belief, and, if the well is a vertical or directional well, that this organization either owns a working interest or unleased mineral interest in the land including the proposed bottom hole location or has a right to drill this well at this location pursuant to a contract with an owner of a working interest or unleased mineral interest, or to a voluntary pooling agreement or a compulsory pooling order heretofore entered by the division.</p> <p>If this well is a horizontal well, I further certify that this organization has received the consent of at least one lessee or owner of a working interest or unleased mineral interest in each tract (in the target pool or formation) in which any part of the well's completed interval will be located or obtained a compulsory pooling order from the division.</p> <p>Cherylene Weston Signature Cherylene Weston, Operations/Regulatory Tech-Sr. Printed Name cweston@hilcorp.com E-mail Address</p> <p>8/13/2025 Date</p>	<p>SURVEYOR CERTIFICATION</p> <p>I hereby certify that the well location shown on this plat was plotted from field notes of actual surveys made by me or under my supervision, and that the same is true and correct to the best of my belief.</p> <div></div> <p>JASON C. EDWARDS Signature and Seal of Professional Surveyor Certificate Number 15269 Date of Survey JULY 23, 2025</p>
---	--

BOTTOM HOLE LOCATION (B)
1870' FNL 101' FWL
LAT 36.843160 °N
LONG -108.039990 °W
DATUM: NAD1927

LAT 36.843163 °N
LONG -108.040615 °W
DATUM: NAD1983

SURFACE LOCATION (A)
2167' FNL 364' FWL
LAT 36.842344N
LONG -108.039101°W
DATUM: NAD1927

LAT 36.842347 °N
LONG -108.039726 °W
DATUM: NAD1983

S89 °58 'W 2611.62 ' (RECORD)
N89 °58 '12 "W 2608.53 ' (MEASURED)

N89 °54 'W 2638.02 ' (RECORD)
N89 °50 '07 "W 2638.60 ' (MEASURED)

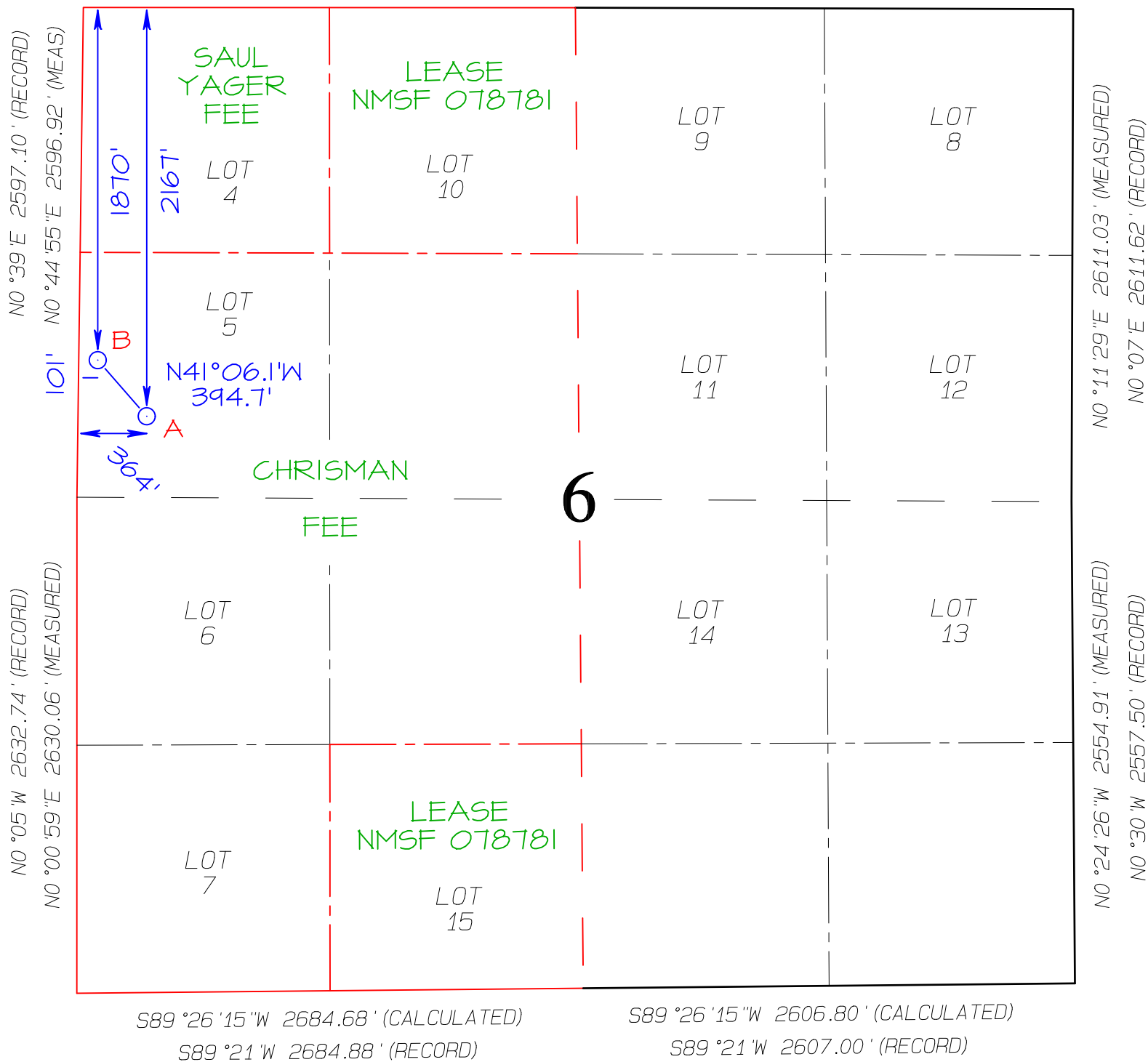

BOTTOM HOLE LOCATION (B)
1870' FNL 101' FWL
LAT 36.843160 °N
LONG -108.039990 °W
DATUM: NAD1927

LAT 36.843163 °N
LONG -108.040615 °W
DATUM: NAD1983

SURFACE LOCATION (A)
2167' FNL 364' FWL
LAT 36.842344N
LONG -108.039101°W
DATUM: NAD1927

LAT 36.842347 °N
LONG -108.039726 °W
DATUM: NAD1983

S89 °58 'W 2611.62 ' (RECORD)
N89 °58 '12 "W 2608.53 ' (MEASURED)

N89 °54 'W 2638.02 ' (RECORD)
N89 °50 '07 "W 2638.60 ' (MEASURED)

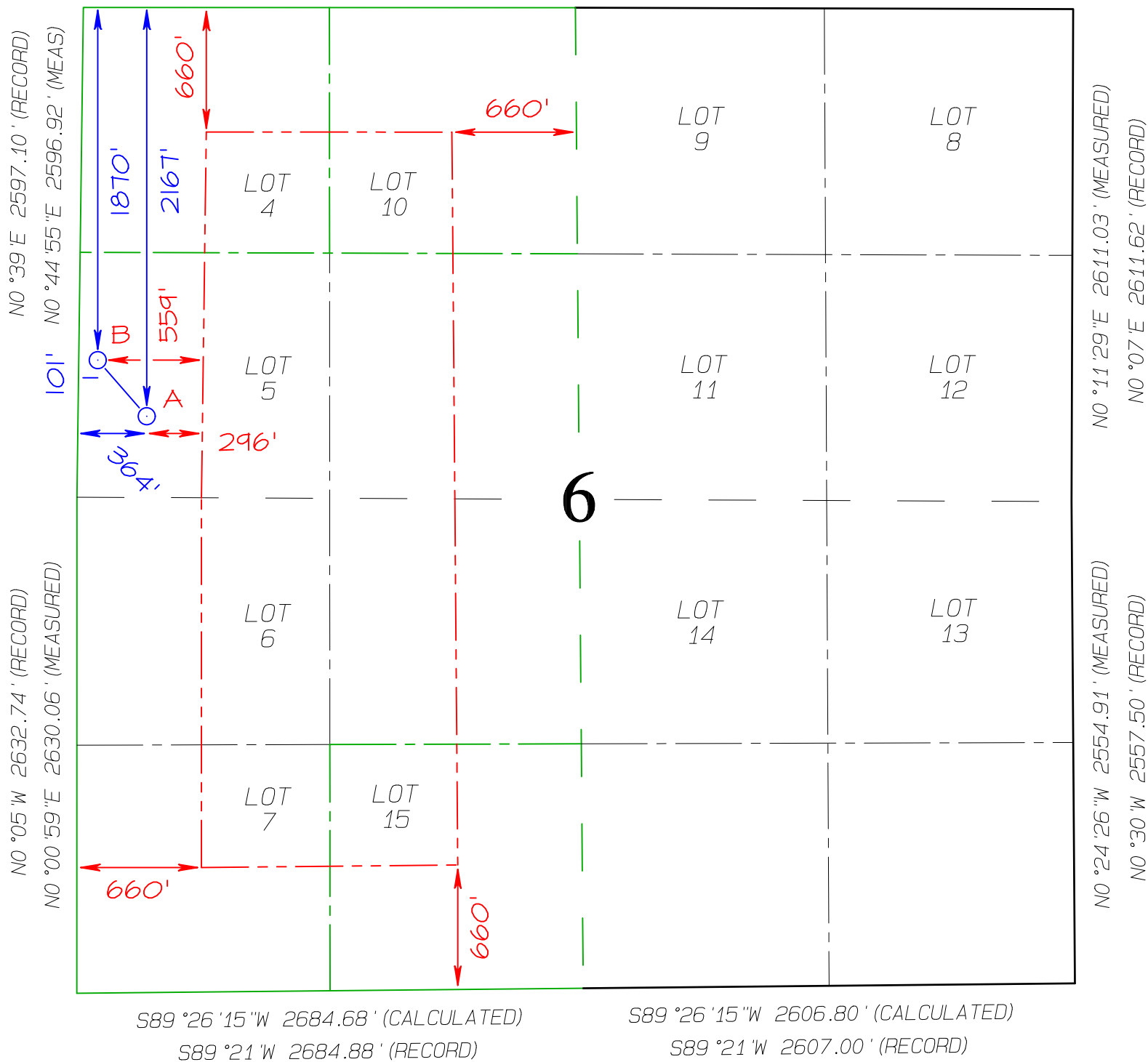

C-102 Submit Electronically Via OCD Permitting	State of New Mexico Energy, Minerals & Natural Resources Department OIL CONSERVATION DIVISION		Revised July 9, 2024	
	Submittal Type	<input checked="" type="checkbox"/> Initial Submittal		
		<input type="checkbox"/> Amended Report		
		<input type="checkbox"/> As Drilled		

Submit Electronically
Via OCD Permitting

State of New Mexico
Energy, Minerals & Natural Resources Department
OIL CONSERVATION DIVISION

Revised July 9, 2024

Submittal
Type

☒ Initial Submittal
☐ Amended Report
☐ As Drilled

WELL LOCATION INFORMATION

API Number	Pool Code 71599	Pool Name BASIN DAKOTA
Property Code	Property Name YAGER COM	Well Number 1M
OGRID No. 372171	Operator Name HILCORP ENERGY COMPANY	Ground Level Elevation 5767'
Surface Owner: <input type="checkbox"/> State <input checked="" type="checkbox"/> Fee <input type="checkbox"/> Tribal <input type="checkbox"/> Federal		Mineral Owner: <input type="checkbox"/> State <input checked="" type="checkbox"/> Fee <input type="checkbox"/> Tribal <input type="checkbox"/> Federal

Surface Location

UL	Section	Township	Range	Lot	Feet from N/S Line	Feet from E/W Line	Latitude	Longitude	County
E	6	30N	11W	5	2167' NORTH	364' WEST	36.842347 °N	-108.039726 °W	SAN JUAN

Bottom Hole Location

UL	Section	Township	Range	Lot	Feet from N/S Line	Feet from E/W Line	Latitude	Longitude	County
E	6	30N	11W	5	1870' NORTH	101' WEST	36.843163 °N	-108.040615 °W	SAN JUAN

Dedicated Acres 319.27	Penetrated Spacing Unit N/2 - Section 6, T30N, R11W	Infill or Defining Well Infill	Defining Well API 30-045-24015	Overlapping Spacing Unit <input type="checkbox"/> Yes <input checked="" type="checkbox"/> No	Consolidation Code C
Order Numbers		Well setbacks are under Common Ownership: <input type="checkbox"/> Yes <input type="checkbox"/> No			

Kick Off Point (KOP)

UL	Section	Township	Range	Lot	Feet from N/S Line	Feet from E/W Line	Latitude	Longitude	County
----	---------	----------	-------	-----	--------------------	--------------------	----------	-----------	--------

First Take Point (FTP)

UL	Section	Township	Range	Lot	Feet from N/S Line	Feet from E/W Line	Latitude	Longitude	County
----	---------	----------	-------	-----	--------------------	--------------------	----------	-----------	--------

Last Take Point (LTP)

UL	Section	Township	Range	Lot	Feet from N/S Line	Feet from E/W Line	Latitude	Longitude	County
----	---------	----------	-------	-----	--------------------	--------------------	----------	-----------	--------

Unitized Area or Area of Uniform Interest	Spacing Unit Type <input type="checkbox"/> Horizontal <input type="checkbox"/> Vertical <input checked="" type="checkbox"/> Directional	Ground Floor Elevation 5767'
---	--	--

OPERATOR CERTIFICATION

I hereby certify that the information contained herein is true and complete to the best of my knowledge and belief, and, if the well is a vertical or directional well, that this organization either owns a working interest or unleased mineral interest in the land including the proposed bottom hole location or has a right to drill this well at this location pursuant to a contract with an owner of a working interest or unleased mineral interest, or to a voluntary pooling agreement or a compulsory pooling order heretofore entered by the division.

If this well is a horizontal well, I further certify that this organization has received the consent of at least one lessee or owner of a working interest or unleased mineral interest in each tract (in the target pool or formation) in which any part of the well's completed interval will be located or obtained a compulsory pooling order from the division.

Cherylene Weston

8/13/2025

Signature _____

Date _____

Cherylene Weston, Operations/Regulatory Tech-Sr.

Printed Name _____

cweston@hilcorp.com

E-mail Address

SURVEYOR CERTIFICATION

I hereby certify that the well location shown on this plat was plotted from field notes of actual surveys made by me or under my supervision, and that the same is true and correct to the best of my belief.



JASON C. EDWARDS

Signature and Seal of Professional Surveyor

Certificate Number 15269

Date of Survey JULY 23, 2025

BOTTOM HOLE LOCATION (B)
1870' FNL 101' FWL
LAT 36.843160 °N
LONG -108.039990 °W
DATUM: NAD1927

LAT 36.843163 °N
LONG -108.040615 °W
DATUM: NAD1983

SURFACE LOCATION (A)
2167' FNL 364' FWL
LAT 36.842344N
LONG -108.039101 °W
DATUM: NAD1927

LAT 36.842347 °N
LONG -108.039726 °W
DATUM: NAD1983

S89 °58'W 2611.62' (RECORD)
N89 °58'12"W 2608.53' (MEASURED)

N89 °54'W 2638.02' (RECORD)
N89 °50'07"W 2638.60' (MEASURED)

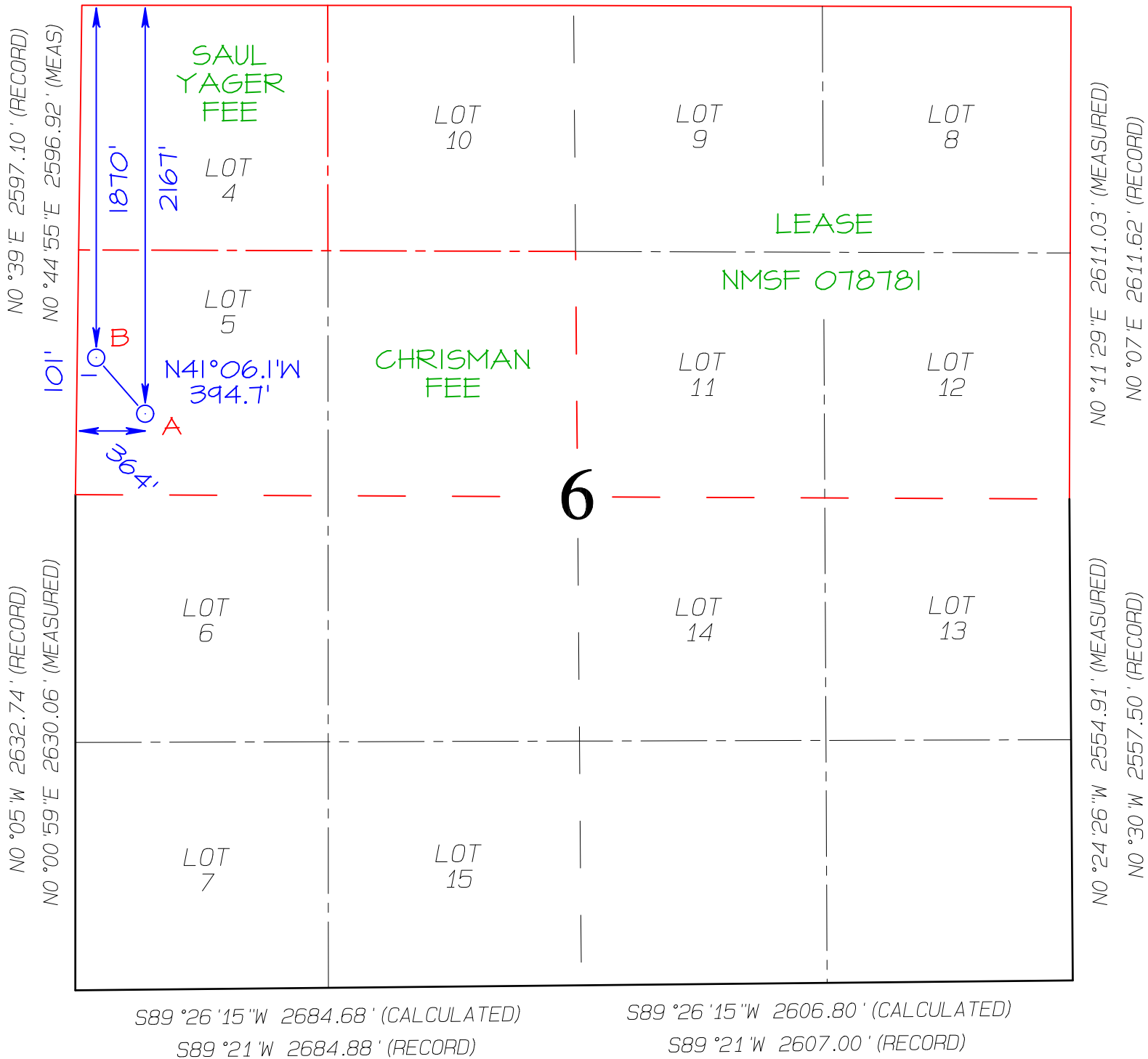

BOTTOM HOLE LOCATION (B)
1870' FNL 101' FWL
LAT 36.843160 °N
LONG -108.039990 °W
DATUM: NAD1927

LAT 36.843163 °N
LONG -108.040615 °W
DATUM: NAD1983

SURFACE LOCATION (A)
2167' FNL 364' FWL
LAT 36.842344N
LONG -108.039101 °W
DATUM: NAD1927

LAT 36.842347 °N
LONG -108.039726 °W
DATUM: NAD1983

S89 °58'W 2611.62' (RECORD)
N89 °58'12"W 2608.53' (MEASURED)

N89 °54'W 2638.02' (RECORD)
N89 °50'07"W 2638.60' (MEASURED)

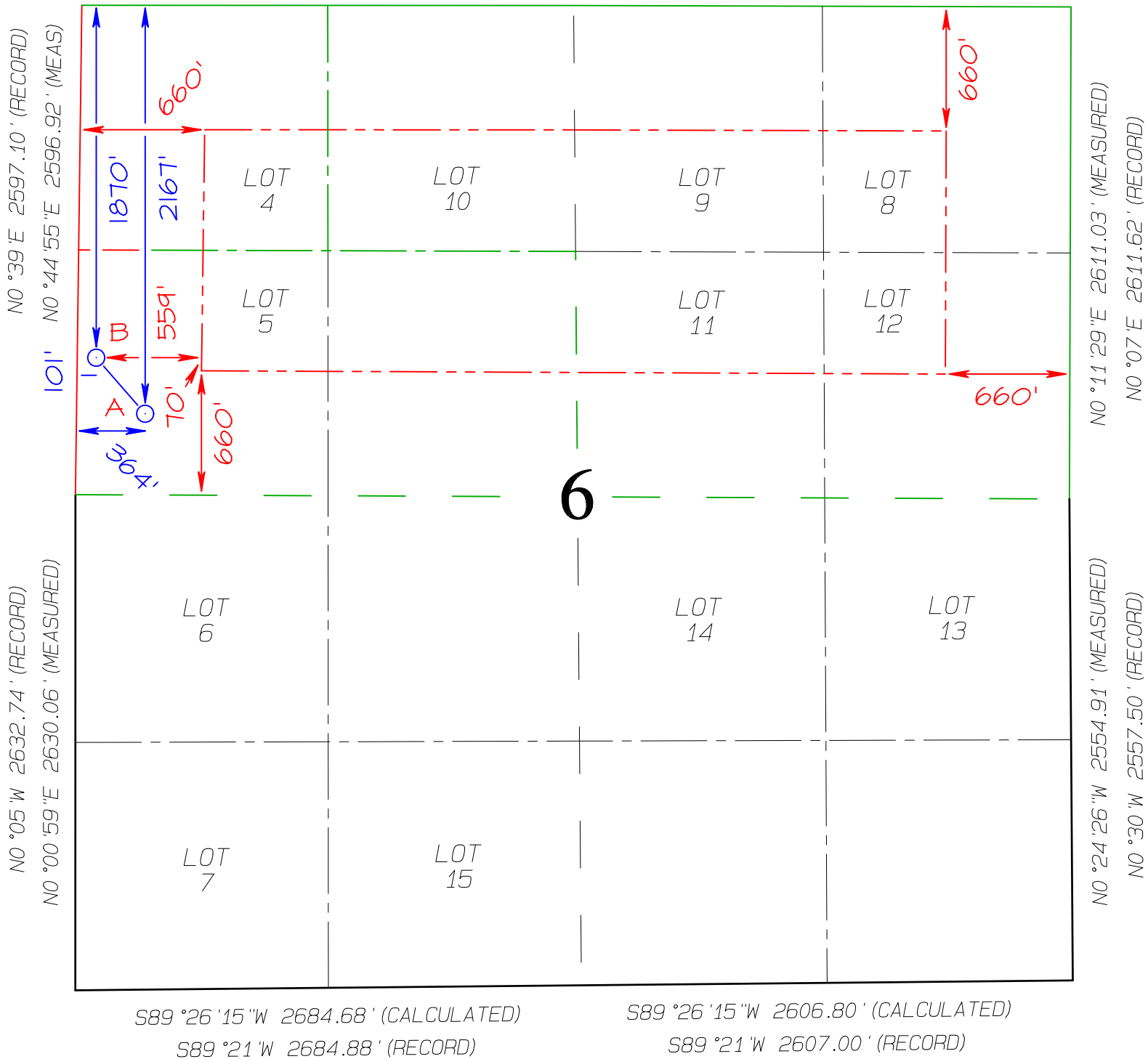

Sante Fe Main Office
Phone: (505) 476-3441

General Information
Phone: (505) 629-6116

Online Phone Directory
<https://www.emnrd.nm.gov/ocd/contact-us>

State of New Mexico
Energy, Minerals and Natural Resources
Oil Conservation Division
1220 S. St Francis Dr.
Santa Fe, NM 87505

CONDITIONS

Action 506659

CONDITIONS

Operator: HILCORP ENERGY COMPANY 1111 Travis Street Houston, TX 77002	OGRID: 372171
	Action Number: 506659
	Action Type: [C-103] NOI Change of Plans (C-103A)

CONDITIONS

Created By	Condition	Condition Date
ward.rikala	No additives containing PFAS chemicals will be added to the drilling fluids or completion fluids used during drilling, completions, or recompletions operations.	10/1/2025
ward.rikala	Any previous COA's not addressed within the updated COA's still apply.	10/1/2025