

U.S. Department of the Interior
BUREAU OF LAND MANAGEMENT

Well Name: UTE	Well Location: T32N / R14W / SEC 11 / SWSW / 36.996724 / -108.2862981	County or Parish/State: SAN JUAN / NM
Well Number: 1	Type of Well: OTHER	Allottee or Tribe Name: UTE MOUNTAIN UTE
Lease Number: I22IND2772	Unit or CA Name:	Unit or CA Number:
US Well Number: 3004511475	Operator: HILCORP ENERGY COMPANY	

Subsequent Report

Sundry ID: 2857301

Type of Submission: Subsequent Report

Type of Action: Other

Date Sundry Submitted: 06/10/2025

Time Sundry Submitted: 12:25

Date Operation Actually Began: 06/10/2025

Actual Procedure: 6/10/25: Hilcorp Energy pumped 523 gallons (12 BBLs) of fresh water with scale/corrosion inhibitor & biocide down tbg. Beginning SITP -2 psi, SICP -1 psi. Total pump time 47 minutes. Upon completion of pumping operations, tubing pressure was 163 psi, SICP -1 psi. Shut in well. 5 minute SITP -11, SICP -1. Received verbal approval from Monica K. w/NMOCD to conduct test.

Well Name: UTE

Well Location: T32N / R14W / SEC 11 /
SWSW / 36.996724 / -108.2862981County or Parish/State: SAN
JUAN / NM

Well Number: 1

Type of Well: OTHER

Allottee or Tribe Name: UTE
MOUNTAIN UTE

Lease Number: I22IND2772

Unit or CA Name:

Unit or CA Number:

US Well Number: 3004511475

Operator: HILCORP ENERGY
COMPANY**Operator**

I certify that the foregoing is true and correct. Title 18 U.S.C. Section 1001 and Title 43 U.S.C. Section 1212, make it a crime for any person knowingly and willfully to make to any department or agency of the United States any false, fictitious or fraudulent statements or representations as to any matter within its jurisdiction. Electronic submission of Sundry Notices through this system satisfies regulations requiring a

Operator Electronic Signature: PRISCILLA SHORTY

Signed on: JUN 10, 2025 12:24 PM

Name: HILCORP ENERGY COMPANY

Title: Regulatory Technician

Street Address: 382 ROAD 3100

City: AZTEC

State: NM

Phone: (505) 324-5188

Email address: PSHORTY@HILCORP.COM

Field

Representative Name:

Street Address:

City:

State:

Zip:

Phone:

Email address:

BLM Point of Contact

BLM POC Name: JOE D KILLINS

BLM POC Title: Petroleum Engineer

BLM POC Phone: 9703851363

BLM POC Email Address: JKILLINS@BLM.GOV

Disposition: Accepted

Disposition Date: 06/25/2025

Signature: Joe Killins



Current Schematic - Version 3

Well Name: UTE #1 [3004511475] (SWD)

API / UWI 3004511475	Surface Legal Location T32N-R14W-S11	Field Name Barker Dome Paradox	Route 0200	State/Province NEW MEXICO	Well Configuration Type Vertical
Ground Elevation (ft) 6,779.00	Original KB/RT Elevation (ft) 6,791.00	Tubing Hanger Elevation (ft)	RKB to GL (ft) 12.00	KB-Casing Flange Distance (ft)	KB-Tubing Hanger Distance (ft)
Tubing Strings					
Run Date 3/9/1998 00:00	Set Depth (ftKB) 3,225.89	String Max Nominal OD (in) 2 7/8	String Min Nominal ID (in) 2.44	Weight/Length (lb/ft) 6.40	Original Spud Date 12/7/1946 00:00

Original Hole, UTE #1 SWD [Vertical]

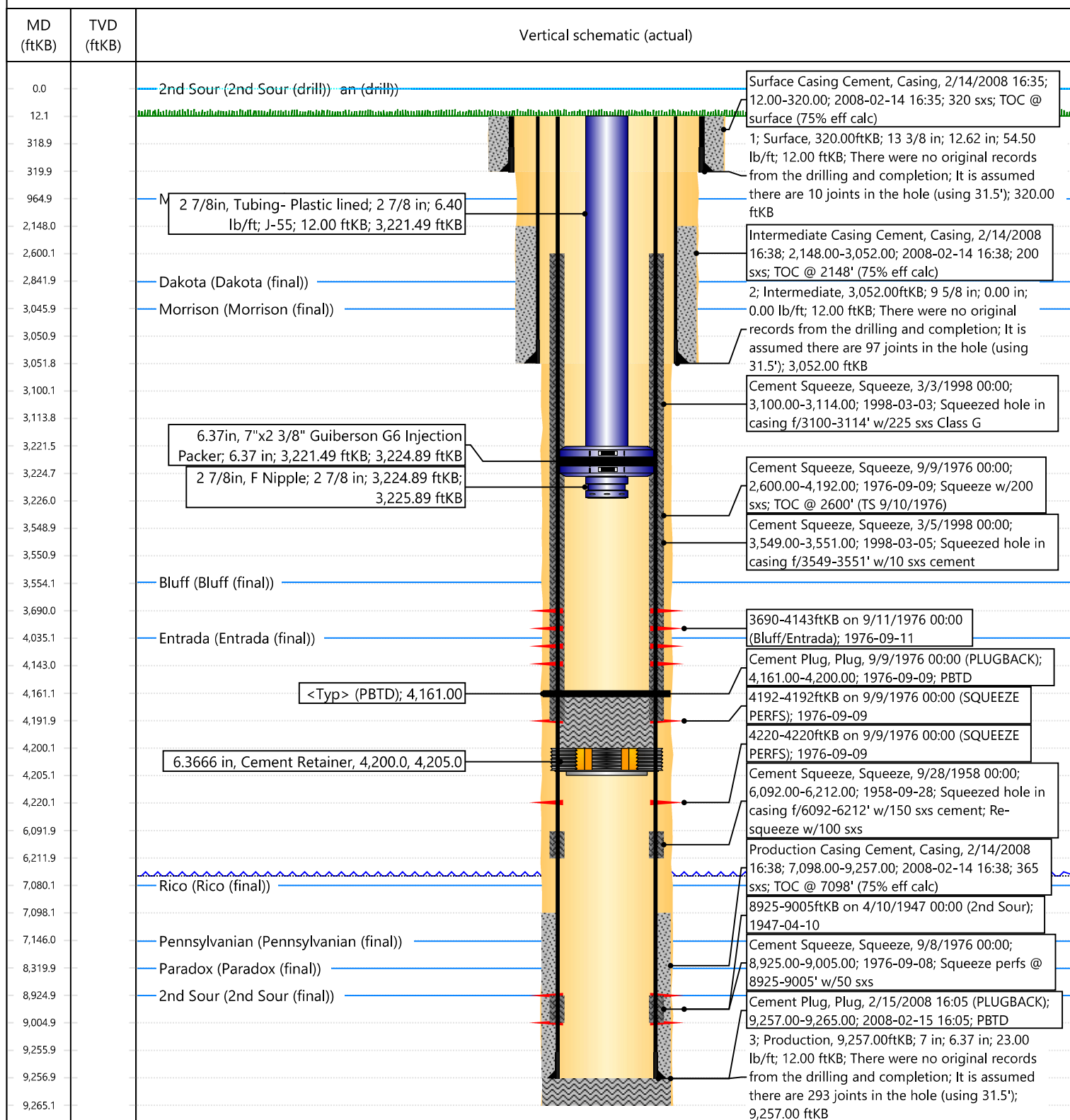

Sante Fe Main Office
Phone: (505) 476-3441

General Information
Phone: (505) 629-6116

Online Phone Directory
<https://www.emnrd.nm.gov/oed/contact-us>

State of New Mexico
Energy, Minerals and Natural Resources
Oil Conservation Division
1220 S. St Francis Dr.
Santa Fe, NM 87505

CONDITIONS

Action 479052

CONDITIONS

Operator: HILCORP ENERGY COMPANY 1111 Travis Street Houston, TX 77002	OGRID: 372171
	Action Number: 479052
	Action Type: [C-103] Sub. Workover (C-103R)

CONDITIONS

Created By	Condition	Condition Date
andrew.fordyce	Accepted for record.	10/2/2025